The Weather
Today—Mostly sunny and windy. Highest in middle 60s. Monday—Fair with highest in low 60s. Yesterday—High, 74 at 3:45 p. m.; low, 54 at 5:38 a. m. (Details on Page 22.)
Phone NA. 4200

The Washington Post

See Spelling Taught In D. C. Schools
A picture visit to Eaton, Lafayette, Alice Deal and Eastern! It's good reading today on Page 8-B.
Phone NA. 4200

NO. 26,610 — Copyright, 1949, By The Washington Post Company. — Entered as Second Class Matter, Postoffice, Washington, D. C. — WASHINGTON: SUNDAY, APRIL 24, 1949 — CARRIER DELIVERY PER MONTH: Daily and Sunday $1.35 City Zone $1.50 Elsewhere; Daily Only .90 .90; Sunday Only .45 .65 — SINGLE COPY PRICE: Daily .05; Sunday (city zone) .15; Sunday (elsewhere) .15

Reds Marching Into Nanking; Shanghai Girds for Battle; 2400 Americans Told to Leave

Garrison Vows It Will Defend City of 5 Million, 'Come What May'

Shanghai, April 23 (AP).—The Nationalist garrison vowed today to defend Shanghai from the Communists, "come what may."

As a result, U. S. Consul General John Cabot urgently warned American citizens they had better get out while they could.

This great city of more than five million people lies behind a flimsy, newly built wooden fence, 35 miles long, studded with mud pillboxes.

At last count, there were 2479 Americans in Shanghai. Most of them had elected to stay long ago when previous evacuations were carried out.

With the Communists no more than 100 miles up the Yangtze River west of Shanghai and on the same (south) side, the city's immediate fate was uncertain but ominous.

It was strangely empty of troops.

"The American Consul General issued two warnings to American nationals suggesting they leave Shanghai unless they have compelling reasons to remain," Cabot's statement said. "He assumes that all those who are not prepared to face the dangers of remaining in a war area have already left.

"Nevertheless it (the consulate) is bringing the garrison commander's warning to their attention.

"He wishes, moreover, to point out that recent incidents on the Yangtze clearly show that American nationals remaining in Shanghai cannot count on safety through emergency evacuation if the situation in Shanghai should become so hazardous as to make it inadvisable to stay."

Enough Ships for Evacuation

United States Navy headquarters earlier in the day that it had enough ships to evacuate all American nationals and a considerable number of other foreigners.

Ten American missionaries at Chinkiang, 45 miles east of Nanking, were reported safe after the city fell to the Reds.

Shanghai, usually crowded with ragtag soldiers, is devoid of troops now. Where they have gone no one knows, but it does not appear to have been toward the advancing Communists. The Communists may bypass Shanghai.

The troops of Gen. Tang En-po, Nationalist commander of the Shanghai-Hangchow-Nanking triangle, were reported falling back toward Hangchow. Those of Gen. Pai Chung-hsi, who garrison Hankow 600 miles upriver, were reported retreating southward down the Hankow-Canton Railway toward Hengyang.

If the Reds wish to prevent consolidation of the fugitive Nationalist government at Canton, they might strike down that line first.

Nationalist strategy in this area may be decided by Chiang Kai-shek himself. An unconfirmed report said he arrived here tonight to confer with Premier and Defense Chief Ho Ying-chin.

Shanghai Believed Wide Open to Reds

By the United Press

It was generally conceded in Washington last night that the Communists can take Shanghai at any time they choose.

About 54 million dollars remaining in American aid for China could be spent as long as the Communists do not take the city. But if the Nationalists lose control the aid would be cut off.

As a result, there is speculation that the Reds may want the United States to bear the cost of caring for Shanghai's citizens and refugees as long as the money lasts, then move in.

Communists Push Southward; Wusih Reported Taken; Capital Looted

From Press Dispatches

Shanghai (Sunday), April 24. Chinese Communist troops were reported moving into looted, fire-lit Nanking early today to take over the city from Red underground leaders who seized control when government officials and troops fled yesterday.

United Press correspondent Arthur M. Goul said a report from the capital declared the first Red units marched through the gates of Nanking at 5 a. m. (4 p. m. Saturday EST.).

This was two hours before the scheduled entry time of 7 a. m. Goul reported that the Communist force entering the city numbered between 300,000 and 500,000 men.

Reports from Nanking said the occupation was orderly.

The Associated Press said all direct communication with Nanking was cut off just before the prearranged entry.

The last message from Seymour Topping, Associated Press correspondent in Nanking, was received and radioed to San Francisco at 12:43 p. m. PST (3:43 p. m. EST Saturday and 4:43 a. m. Sunday in Nanking).

At intervals thereafter, Shanghai reported all circuits from Nanking were cut.

Goul reported that vast Chinese Communist armies were driving into South China against little or no resistance and Shanghai was in imminent danger.

He said it was reported Communist guerillas were operating within 10 miles of Shanghai. One Red column was reported to have occupied Wusih, 70 miles northwest of Shanghai. Other reports said Soochow, 50 miles northwest, had been abandoned.

Goul said the Communist underground in Shanghai was reported getting ready for action in that city.

Nationalists Blast Depot, Fire Waterfront

By Seymour Topping

Nanking (12:30 a. m., Sunday), April 24 (AP).—Thousands of Communist troops reached the open gates of this Chinese capital last night and prepared for a triumphant entry at 7 this morning (6 p. m. Saturday (EST).

The 100,000 government troops in and around Nanking had fled southward Saturday morning, pausing only to blow up the railway

See CHINA, Page 2, Column 7.

Handcuffed And Taped, Policeman Is Out of Job

Brentwood Officer Ascribes Attack on Him to Connection With Gaming Probe

By Alfred E. Lewis and Walter Pulliam
Post Reporters

Brentwood (Md.) Police Sergt. Blackstone Smith, who was gagged, handcuffed, taped and gassed early yesterday, was fired after he testified before a Prince Georges County grand jury on gambling.

Smith was before the grand jury for 20 minutes Wednesday afternoon. Thursday night the Brentwood Town Council on recommendation of its two-member police committee, voted his discharge, effective May 6. Town Police Commissioner Elbert M. Brown, a member of the council, said it was a reduction of the force.

Asked why Smith, a sergeant and second-oldest member of the town's six-man force, was picked, Brown insisted:

"It had nothing to do with gambling. We had complaints on his police work, which we didn't have against the others."

He declined to say what the complaints were.

Tells of Phone Threats

Smith said he learned of his discharge only yesterday afternoon when Brown called to ask if he had received the official discharge letter.

"I guess they are really going after me," he commented to a reporter.

Smith said he had two threatening telephone calls preceding yesterday's attack, one about three months ago when the caller said, "You S. O. B.—we'll get you!" and the other Thursday about midnight when the caller said only: "Kill, kill, rat!"

He said he reported the Thursday night threat the next morning to Prince Georges State's Attorney A. Gwynn Bowie, who recently laid how he was directed by Governor Lane to look into county gambling, and to George Morris Fay, U. S. Attorney who has been directing a gambling investigation in the District.

Bowie told him, he said: "Well, you're an investigator. Scout around, and if you get any information, I'll do anything in my power to put that guy in the penitentiary." Smith said he saw Fay because of an unfounded rumor he was acting as Fay's undercover agent and he wanted "to find out how it started." Fay, he said, offered him protection, but he declined.

Thinks They Were Disappointed

As to his grand jury appearance, he said, he answered only a few general questions.

"I think they were disappointed in my answers, but maybe somebody thinks I know something I don't," he said.

He said that "while I have been

See ATTACK, Page 10, Column 1.

416,000 Divorces In U. S. Last Year; Fifth Highest Rate

New York, April 23 (UP).—Approximately 416,000 couples ended their marriages through divorce or annulment in the United States last year, Paul H. Jacobson, Metropolitan Life Insurance Co. statistician, reported today.

Jacobson said this was about one-seventh less than the figure for 1947 and one-third less than the all-time high of 626,000 in 1946.

"The rate of marital dissolutions in 1948 was still the fifth highest in our history, exceeding the rate for every year prior to 1944," Jacobson said.

The rate listed for 1948 was 2.8 per 1000 population. For 1946, it was 4.4 per 1000, and in 1944, it was 2.9 per 1000.

"In general," Jacobson said, "the frequency of marital dissolutions increases as one moves from east to west and from north to south."

"Of Course!" Says Successful Post Advertiser

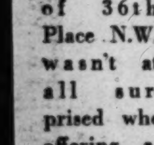

Mrs. S. O. of 36th Place N.W. wasn't at all surprised when her Post ad, offering a portable typewriter, brought results. "Sold! Yes, of course!" was her comment.

Mrs. S. O. expected her Post ad to find a buyer—and it did! A Post "Miscellaneous For Sale" ad can do the same for you. Place you ad today. Call NA. 4200.

He Drew Gun, She Says

Secretary Arrested in Killing Of Irene Rich's Wealthy Suitor

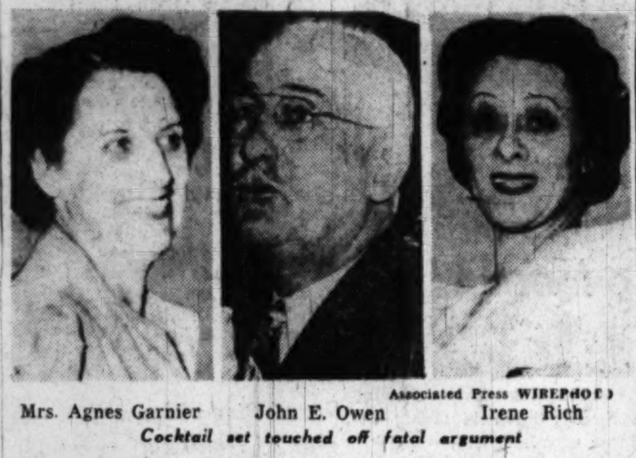

Associated Press WIREPHOTO
Mrs. Agnes Garnier — John E. Owen — Irene Rich
Cocktail set touched off fatal argument

Riverside, Calif., April 23 (UP).—A secretary was held tonight in the slaying of her millionaire employer, John E. Owen, 68, after he had received a gift from Irene Rich, the actress.

Deputy Sheriff M. L. Vivion said Mrs. Agnes Garnier, 53, the secretary, told him she quarreled with Owen because she thought Owen planned to jilt her and marry Miss Rich. District Attorney William O. Mackey reported that Mrs. Garnier told him the shooting occurred in an argument over Owen's drinking last night.

Later, Mrs. Garnier issued a statement admitting a quarrel over a gift of cocktail glasses sent Owen by Miss Rich. But Mrs. Garnier said she blacked out and did not remember shooting Owen. She denied "the vaguest hint of jealousy."

Slain by Single Bullet

Owen, a nationally known real estate man, was slain by a single bullet in the back at his $50,000 ranch home last night.

Law enforcement officers differed as to what Mrs. Garnier told them about the shooting.

Mackey said Mrs. Garnier told him that when she went to Owen's bedroom to help him into bed he became angry and pulled a gun. She said she tried to take it away and it discharged, Mackey said.

"I'm just a white maid," she had said, explaining her relation to Owen.

In New York, Miss Rich, 57, said Owen, "a perfectly darling man," proposed to her, but she said he was "just carried away by the glamour of a New York actress" and she turned him down.

Miss Rich, star of the current Broadway success "As the Girls Go," said Owen had spoken of marriage, "but how could I take him seriously—he was a married man.

"I've been married three times and I've had enough," she declared.

Testified to Congress

"Mr. Owen was in New York to see me from 10 to 14 times in the last two months. He'd be testifying before Senate or congressional committees in Washington and would run up here and we'd go to lunch or dinner and supper together.

"I wasn't in love with him. He was 68 and a man's man. His daughter and her husband, Colonel Trippi of Army Ordnance at Camp Lee, Va., and his wife (Owen's) were very close to me."

Mrs. Garnier was Owens' confidential secretary. She told of

See OWEN, Page 10, Column 2.

Early Parley Urged to Plan Slum Action

Gen. Young Expects D. C. Board Move on Marshall Heights

Action by the District government to do something about Washington slums may be expected in the wake of the Senate's "discovery" of "shocking" housing conditions near the Capitol.

Engineer Commissioner Gordon R. Young yesterday took the lead to urge an early conference of local planning, slum clearance and public housing officials to clarify the situation left by Senate action Thursday. In passing the national housing bill, the Senate tacked on an amendment restoring site acquisition powers to the National Capital Housing Authority.

The Senate acted after a number of Senators made personal tours of Southwest Washington slums.

Brigadier General Young revealed he expects the District Commissioners to act on the Marshall Heights slum clearance program within a week or 10 days. Their approval is needed before the Redevelopment Land Agency can ask Congress for funds to buy the land in the East Capitol st., Benning rd. se, area.

Barry Farms Project

Another development yesterday carried with it some hope that the companion Barry Farms project might be permitted to enter the planning stage. Three members of the Senate Appropriations Committee said they were sympathetic to the request of the National Capital Park and Planning Commission to restore $53,000 trimmed from a $73,000 request for planning funds. The $53,000 will enable the NCPPC to start drawing plans for the Southeast project.

The District picture is complicated by the many agencies which have fingers in the slum clearance pie. NCPPC draws plans for the Redevelopment Land Agency which cannot move without the additional approval of the Commissioners and building funds from Congress. The National Capital Housing Authority is in the public housing field, but will be able to take initiative in this field only if, (a) it wins back its site acquisition power as proposed by the Senate, or (b) if private capital fails to build for the Redevelopment Land Agency.

All these groups would attend the conference proposed by Young. Young said he will make the meeting proposal to the Tuesday session of the Board of Commissioners.

District Government Blamed

A proposal by private builders that slum clearance be approached also from the standpoint of stricter enforcement of sanitation and health codes is one of the questions which General Young would like considered at the meeting.

The Home Builders' Association of Metropolitan Washington has charged that responsibility for

See SLUMS, Page 22, Column 6.

Frog Reported Alive After 19 Years in Cement

Bellows Falls, Vt., April 23 (UP).—A frog lived 19 years imprisoned in a cement block, a Boston & Maine Railroad engineer said today.

Percy M. Vickery reported that workmen, breaking up cement blocks at the roundhouse here yesterday, released the frog. He said the cement had been poured in 1930 and that the outline of the frog's form was clearly visible in the broken cement.

The frog was unharmed except that a drill broke one of its legs, Vickery said.

75 Nations Honor Bard

Stratford on Avon, England, April 23 (UP).—Diplomats and ambassadors unfurled the flags of 75 nations here today, honoring the 385th birthday anniversary of William Shakespeare.

Eight Names Offered for Young Post

Candidates Added To Truman List By Voteless League Of Women Voters

Eight names have been added to the list of persons before President Truman for possible appointment to the District commissionership now held by John Russell Young.

The list was compiled by the Voteless District of Columbia League of Women Voters and transmitted yesterday to the President without indorsement.

The list did not include either Young's name or that of Thomas P. Morgan, jr., who has been indorsed for the post by local Democratic organizations. The omission, however, was a recognition by the League that their names were already before the President.

List Submitted

Mrs. John F. Thomas, president of the league, wrote Mr. Truman:

My Dear Mr. President:

Although the District of Columbia League of Women Voters does not indorse or oppose candidates for public office, it is concerned with the criticism from the press and individuals about the apparent dearth of candidates for the office of Commissioner for the District of Columbia.

The names on the attached list have been suggested to us. We are passing them on to you with their qualifications for your consideration.

James A. Cobb, 1732 S st. nw., former judge of the Municipal Court of the District of Columbia.

Paul Douglass, president of American University, former member of a State Legislature, former Government employe, ordained minister, lawyer, author.

Wilbur Finch, 1818 Newton st. nw.; president Central Suffrage Conference, former president Federation of Citizens Associations.

George Barnes Galloway, 4612 29th st. nw.; Ph.D., Brookings graduate school, staff member Legislative Reference Service, cofounder National Planning Association, author of many books including "Reorganization of Congress," "Congress at the Crossroads"; staff director of Home Rule Subcommittee of the House District Committee of Eightieth Congress.

Meyer Jacobstein, 2651 16th st. nw.; staff member Legislative Reference Service, former staff member Brookings Institution, former member of Congress, member of charter commission which drafted the city manager plan for Rochester, N. Y.; expert on D. C. municipal affairs.

Mrs. Louis Ottenberg, 1613 Buchanan st. nw., president Women's Joint Congressional Committee, former president D. C. League of Women Voters, former president Council of Jewish Women, former president Legislative Council.

William A. Roberts, 4440 Lowell st. nw.; lawyer, engineer, active in Federation of Citizens Associations, assistant corporation counsel, 1930; people's

See VOTERS, Page 12, Column 2.

Documentary Proof Claimed

Polish Embassy Here Called Nest of Spies in House Report

Associated Press WIREPHOTO
Gen. Izyador Rudolf Modelski (right) pictured in 1946 with Col. Gustav Alef Bolkowaik, whom he charges with having controlled spy rings in Mexico and Canada

By The Associated Press

The House Un-American Activities Committee produced last night documentary evidence and testimony under oath that the Polish Embassy here has been a nest for spies.

Twenty-seven documents and the testimony were supplied by Gen. Izyador Rudolf Modelski, now living in Chevy Chase, Md., a former embassy official whose appointment backfired on Poland's Communist regime.

The testimony points to at least two espionage networks operating out of the embassy, one supposedly specializing in atomic secrets, the other branching into Canada and Mexico.

Modelski's papers and testimony are included in an official committee report.

It indicates that the Poles were after everything from humdrum economic figures to military superiority. The story told of a Russian spy master pulling the strings. There is no measure of how successful they were.

Was War Undersecretary

During the war, Modelski was undersecretary of war for the Polish government exiled in London. He said he attached at the Washington embassy from May, 1946, to last August.

All along, he said, he cooperated with American military intelligence and still is cooperating. The general related he walked out with the documents when he broke officially with the Red-dominated government in Warsaw.

He turned them over to the

See SPY, Page 3, Column 1.

West German Rule Blocked By Socialists

Frankfurt, April 23 (UP).—German Socialist leader Kurt Schumacher has ordered his followers to oppose the establishment of a western German republic now, reliable sources said today.

These sources said Schumacher apparently is counting on an early end to the Berlin blockade.

At the same time it was rumored in Berlin that unofficial talks between East and West on lifting the blockade, reportedly taking place in United Nations corridors at Lake Success, had collapsed. Soviet demands, including a guarantee that Germany would not be taken into the Atlantic pact, were said to be unacceptable to the West.

Schumacher laid down the instructions to Socialists at a closed party caucus at Hannover three days ago. This was reported today by a person familiar with the proceedings.

The veteran Socialist leader also reportedly told those attending the caucus that the new short constitution proposed by the Socialists could not possibly be acceptable to anyone, either in

See GERMAN, Page 4, Column 6.

Editors Urge News Service to State Dept.; Taft Says Farm Plan Would Cost 6 Billion

Program Held Threat To Liberty of Owners

By Chalmers M. Roberts
Post Reporter

Senator Robert A. Taft (R., Ohio) yesterday declared the Administration's new farm program would require a six-billion-dollar annual subsidy and would completely deprive the American farmer "of all the liberty of running his own farm."

In a free-swinging talk on the future of the GOP, delivered at a closing-day session of the American Society of Newspaper Editors, the Senator also:

1. Damned the Truman Fair Deal program in general as "a program for a complete totalitarian state."

2. Damned the President's compulsory health program because it would provide benefits to everyone, regardless of need.

3. Suggested instead a program of aid "confined to people who can't help themselves." Such a program would be handled through the States, which already "provide a minimum floor of existence" by such means as local poorhouses and charities.

4. Said Congress "probably" will adopt a new labor law maintaining "most of the basic principles" of the "Taft-Hartley Act. One "substantial" change he foresaw is an end to the independent existence of the National Labor Relations Board's general counsel. He also predicted the closed shop will be outlawed but some form of hiring hall arrangement controlled by the States.

It was Taft's first public denunciation of the far-reaching farm program submitted to Congress by Secretary of Agriculture Charles F. Brannan.

The Senator said the real difference between the two major parties is the "issue between human liberty and totalitarian government which threatens that liberty." The Republicans, he said, are basically for human liberty.

But the farm program, designed to guarantee high farm income and lower consumer prices, Taft said, could be put into effect only through "complete control of agriculture" by the Government.

Under such a program, he told the editors at the Hotel Statler, the Government would have to tell the farmer everything he can or cannot produce.

Taft based his six-billion-dollar cost figure on the British price subsidy program and relative populations of the two countries, he said. Secretary Brannan has as yet made no public estimate of the program's cost.

The Nation is just too big for the Government to run everything,

See EDITORS, Page 12, Col. 2.

Ban on Crime Details Is Criticized by Editors

Approved yesterday by the editors' society was a resolution declaring that the Baltimore court ruling against publication of crime story details prior to court trial "tends to expose the individual citizen to the risk of secret police and court action and to keep deprivation of civil rights or of miscarriage of justice."

The resolution also indorsed action of the ASNE's board of directors in joining legal efforts to invalidate the court ruling.

ASNE Aims Appeal At Papers, Agencies

The American Society of Newspaper Editors yesterday urged the Nation's newspapers and news agencies to furnish the State Department with news services required to "conduct an effective program of foreign information."

The resolution was passed after an hour of sharp debate at the society's convention.

Earlier in the day, the board of directors elected B. M. McKelway, editor of the Evening Star, as president for the coming year. McKelway has been first vice president.

Other officers named were Dwight Young of the Dayton (Ohio) Journal Herald, first vice president; Alexander F. Jones, assistant to the publisher of The Washington Post, second vice president; Wright Bryan of the Atlanta Journal, renamed secretary, and Dwight Perrin of the Syracuse (N. Y.) Herald-Journal, treasurer.

A committee headed by J. R. Wiggins, managing editor of The Washington Post, had proposed a resolution specifically calling on the Associated Press and United Press to provide the State Department with their services, contending that they have thus far declined to do so.

The resolution also declared the ASNE to be "more than ever convinced that an adequate program of foreign information is essential" to American foreign policy and "vital" to the security of the Atlantic nations community. It also approved the Government's pro-

See RESOLVE, Page 12, Col. 5.

Says He Was Drunk

Killer's Wife Held in Death Of Man Pushed Off Fender

The common-law wife of Crispin Perez was charged yesterday with the death of an unidentified man. Perez is awaiting sentence for the slaying of a Wisconsin man in the Ambassador Hotel last December.

Eunice Jones, 28, was arrested at her residence at 314 E st. nw., about 1:45 p. m., less than two hours after the unidentified man died at Casualty Hospital of a fractured skull.

She told police that about 1:40 a. m. yesterday, she had pushed the man from the fender of a taxicab, parked in the 200 block of G st. nw., because he was drunk.

She said she was waiting there for a waitress friend, and the cab driver, Daniel Ripple of 5311 38th ave., Hyattsville, Md., who is crippled, complained that the man was

See ASSAULT, Page 10, Column 3.

The Washington Post
EUNICE JONES
Faces Inquest

Brennan Boy Says Mother Demanded He Kill His Father

Dover, Del., April 23 (UP).—A third son of Mrs. Inez Brennan, accused lonely hearts club slayer, confessed that she offered him an automobile to kill his father, police announced tonight.

Pvt. George Brennan, 17, also told police he suspected his mother of drowning Mrs. Nettie H. Phillips at Laurel Springs, N. J., two years ago. The death was listed as a "probable suicide."

George said Mrs. Brennan suggested he murder his father, Gottlieb Dother, now living in Damascus, Va. George and his brother, Robert, 16, were sons of Dother by Mrs. Brennan's first marriage. They took their mother's name upon her remarriage.

He said his mother told him Dother owned between $10,000 and $12,000 in Philadelphia properties and "if we get rid of him, you can have his car."

Sanitation Tests by PHS

Commission Will Ask Survey Of Pollution in River Near D.C.

Bedford, Pa., April 23 (AP).—The Interstate Commission on the Potomac River Basin today voted to ask the United States Public Health Service for a complete sanitary conditions above and below Washington, D. C.

The survey would include the quality of the water and nuisance conditions in the area.

Edwin R. Coton of Washington, director of the commission, said the purpose of the survey was to protect the Washington water supply and tidewater fishing and recreational interests below Washington.

Another action taken by the commission at the concluding session of a three-day meeting here was a resolution setting up a study of pollution in the Monocacy River basin.

The stations will measure the amount of silt discharged into the basin and will provide a check on how well the commission's program of soil conservation is being carried out by farmers in the area.

The group voted to hold its next meeting in the Opequon Creek basin, probably at Martinsburg, W. Va., early in September. No definite time or place was set.

Today's Index

	Pages		Page
Local News	17, 18	Weather	22
Obituaries	18		

SECTION II—EDITORIALS, CURRENT EVENTS
SECTION III—SPORTS, CLASSIFIED, FINANCIAL
SECTION IV—SOCIETY, WOMEN'S NEWS
SECTION V—REAL ESTATE
SECTION VI—AMUSEMENTS, ART, RADIO

British Imply Use Of Force in China

Shanghai, April 23 (AP).—The British Consul General tonight strongly implied that force would be used if necessary to rescue the sloop Amethyst and her 60 remaining personnel from a Chinese Communist trap in the Yangtze River.

The Communist radio in Peiping meanwhile charged that the four British ships shot up by the Reds since Wednesday were fired upon because they joined the Nationalists in the war.

A British Foreign Office spokesman in London indignantly denied this, stating the Amethyst and the others which vainly tried to rescue her "only fired in self-defense and did not fire until fired upon."

Fired on By Nationalists

This spokesman also said one of the British ships, the 10,000-ton cruiser London, was fired on by Nationalist as well as Communist artillery.

The death toll aboard the four British ships was officially put today at 43, instead of the previous 44. More than 80 British seamen were wounded, some of them critically. The Communists said they themselves suffered 252 casualties and damage to their positions.

The Amethyst was still pinned in the river about 50 miles east of Nanking. The destroyer Consort, the cruiser London and the sloop Black Swan all were hit and had to withdraw when they tried to aid her.

The Communists now hold both banks and have fired on the little vessel every time she moves in either direction. She was badly crippled by the fire but still has power.

RAF Plane Flies Over

Naval authorities said an RAF flying boat flew over the Amethyst Saturday but did not land.

British Consul General R. V. Urquhart declared:

"Officers and men on board the Amethyst are in good heart but naturally exhausted. They are in as safe a position as can be found for them.

"Naturally every possible means of rescuing them either by an operation or a cease-fire order will be taken."

The Amethyst was able to send all her wounded to Shanghai by train Friday, so presumably the men still aboard remained voluntarily.

The Communist radio charged that on Wednesday "two enemy war vessels" suddenly opened fire on Communist positions on the north bank.

It said the Communists "returned the fire and hit one of the vessels, which subsequently sank while the other steamed westward and was half sunk near Chinkiang Then another war vessel, steaming eastward from Chinkiang, reached the spot and opened fire."

The Communist broadcast was the first Red reference to the affair.

It was said that it was not until Thursday night, 36 hours after the first encounter, that the Communist troops learned four of the ships were British.

War and Peace

Paris Session Cheers China Victory News

Paris, April 23 (AP).—The loudest cheers of the four-day-old World Peace Congress were given today at the announcement of a Communist war victory in China.

Two minutes of wild cheering greeted the statement of the day's chairman, J. G. Crowther, a British historian, that "we have just learned that the Democratic Chinese forces have entirely liberated Nanking."

The delegates sat in stunned silence earlier when one speaker criticized "proletarian bureaucrats" and mixed boos with catcalls when an American, O. John Rogge, said Russia lacks political freedom.

They got their first shock when Harvey Moore, a British lawyer, told them they could not be for war and peace at the same time and that:

"Proletarian bureaucrats as well as bourgeois bureaucrats will have to learn that people want freedom of the individual, freedom of speech, freedom of elections and freedom to change their government if they want to."

When the delegates sat silent, Moore demanded, "Where are your cheers?"

He got a few then, and went on with the comment:

"I rejoice to see so many Communists here advocating peace. It is a great step forward. If you are sincere, you cannot want war. Do you want war to continue in China until the triumph of the democratic forces?"

A chorus of "yes" greeted him, and he continued:

"Do you want peace now?"

There was a chorus of "No."

"Well, do not deceive yourselves. You cannot be for war (in China) and peace at the same time," the Briton exclaimed.

He had to ask a second time for applause when he remarked that "Anyone, American, Russian or Bulgarian, who would have anything to do with dropping an atomic bomb on his fellow man is a cad."

The second shocker was a declaration by Rogge, former United States Assistant Attorney General, that Russia and the United States were "equally responsible" for the cold war.

Boos and hisses interrupted his speech when he said there was lack of equality for racial minorities in America and "likewise, there is not sufficient freedom for political minorities in the Soviet Union."

Other boos and catcalls greeted his assertion that capitalism and communism should learn to live together peacefully.

Rogge said he would not criticize his own country while abroad, but had done so at home. He repeatedly ran counter to the general tenor of the Congress. This has been to blame United States "imperialists" alone for threats to peace.

America, he said, is not threatened by the Soviet Union and the Soviet Union is not threatened by the United States. The real threat to peace is fear, he said, adding that it was wrong to play on fear with such phrases as "Red fascism" and "capitalist imperialism."

Rogge excited alternate cheers and boos when he said the United States must "keep its hand off" social reforms in Britain, France and Italy, and that Russia must quit interfering in the internal affairs of other countries.

Expressing some misgiving about the Cominform, he said: "I am greatly disturbed by attempts to set up a new Mecca, or a new Rome, with only one doctrine, with everyone else considered as heretics."

2 Pact Opponents Refused Visas to U. S.

The State Department has turned thumbs down on a trip to the United States by Konni Zilliacus, British left wing member of Parliament, and Pierre Cot, member of the French General Assembly, informed officials reported yesterday.

The two asked passport visas to accompany former Vice President Henry A. Wallace on a tour of the country in opposition to the North Atlantic Pact.

Chennault on Way to U. S.

Canton, April 23 (AP).—Maj. Gen. Clair Chennault, accompanied by his wife and infant daughter, left here yesterday for the United States.

SPECIAL NOTICES

TARNISH PREVENTER by RODIN will keep any polished metal bright for at least 6 months; simple to use. Just spread on, allow to dry, rub to polish; $1 bottle will cover area of 10 large serving trays; order from Washington's maker of unusual jewelry, RODIN JEWELS, 808 17th st. nw.

Gates of Nanking Entered by Reds . . .

CAPITAL SWARMS WITH COMMUNISTS—This is one of the gates in the wall of Nanking, captured yesterday

Associated Press WIREPHOTOS

THE RED MARCH SOUTH—Map shows the timetable of Communist triumphs that have carried Red armies from Manchuria to Nanking in six months. Arrows locate the main drives in Nationalist's Yangtze defenses. Shaded areas are controlled by Chinese Communists. Soviet territory and controlled areas are in black

Police Cordon Guards British Red in Speech

Totnes, England, April 23 (AP). The British Communist leader, Harry Pollitt, fresh from what he called "a rough time" at Dartmouth, made a political speech from behind a barrier of policemen here tonight.

A Dartmouth crowd drove him from his speaker's platform with stones and besieged him in the home of a friend for more than five hours Friday night when he tried to defend the shelling of British warships on the Yangtze River by Chinese Communists.

Tonight Pollitt's audience consisted of a handful of followers and a couple handful of hecklers.

The hecklers began booing and stamping their feet as soon as he began to speak. Bells on a 400-year-old church were added to the din.

Pollitt said he was supporting the candidacies of Communists for Devonshire parish and town councils.

There were calls from the audience to "put a rope around him," "send 'im to Russia," and "into the river with 'im," but nobody made a move toward the speaker.

Pollitt was asked from the audience what he would do if Russia declared war on Britain. He answered:

"I don't believe that would happen under any circumstances. But if you ask me what I would do if America forces a war on Russia and drags Britain in with her, then I would oppose that with every fiber of my body."

Chinese Reds' Orders Linked To Moscow

Lake Success, April 23 (AP).—Britain's intelligence service was reported today to have received copies of captured orders showing the Soviet Union is aiding the Chinese Communists.

A British source, who would not permit identification, said these papers showed clear coordination between the Moscow government and the Chinese Communists. He gave no details.

The Chinese delegation held an extraordinary caucus today at which the reports were discussed. There was no sign, however, of any change in the policy of "wait and see" adopted by the delegation.

Some U. N. sources said if the documents were backed with sufficient evidence they could be the basis for a complaint by the Chinese Nationalist government against Soviet Russia in the U. N. Security Council.

U. N. sources said China considered bringing up the Chinese situation last fall during the Paris assembly to charge that Russia had not fully complied with her treaty obligatoins. But this plan was abandoned and it has been noted since that Russia has followed a most correct course in regard to the Nationalist government, these sources added.

Gen. Clay Is 52

Berlin, Germany, April 23 (U.P.).—Gen. Lucius D. Clay, United States military governor in Germany, celebrated his fifty-second birthday anniversary today by "working as usual," his office reported.

U. S. Sending Two Cruisers, Four Destroyers to China

Pearl Harbor, April 23 (AP).—The U. S. heavy cruiser St. Paul and ligh cruiser Manchester will sail from Pearl Harbor for Chinese waters April 30, Pacific Fleet headquarters reported today.

They will carry a complement of 700 marines, members of the Seventh Battalion, to relieve the Third Marines, last reported based afloat in the Whangpoo river at Shanghai.

The Navy said the cruisers would relieve the light cruisers Pasadena and Springfield, now at "western Pacific stations."

Four destroyers will accompany the cruisers.

Korea-Jap Pact Signed

Seoul, Korea, April 23 (U.P.).—The first trade agreement between the Republic of Korea and occupied Japan was signed here today. It calls for the exchange of about 80 million dollars in raw materials and food from April 1, 1949, to March 31, 1950.

CHINA—From Page 1

Communist Troops Enter Nanking, Raked by Looters

station and set the waterfront aflame.

Looters quickly went to work. Wild orgies of robbery and killing lasted all day Saturday.

By nightfall an emergency "peace preservation committee" headed by Gen. Ma Chin-yuan, a former government division commander, had restored a semblance of order and arranged by radio for the Communist entry.

Ma announced shortly before midnight Saturday the Reds had begun crossing from the north bank of the Yangtze River at 6 p. m. to Shang Hsin Ho, 3 miles from Nanking's west gate.

By the time of his announcement several thousand were over the big river, waiting to enter by daylight.

Arranging Welcome

Ma said he was arranging a formal welcome and that his committee early today was drafting slogans of greeting.

Darkness and volunteer patrols of students and citizens finally halted most of the looting.

Sporadic rifle fire still crackled in the streets, however, and the bodies of looters lay where they had been slain.

Among the homes ransacked in the traditional Chinese reaction to disaster was that of Acting President Li Tsung-jen.

LI's family in Hong Kong announced that he had reached Canton, provisional capital 700 miles south of Nanking.

Explosions Rock City

Late in the night tremendous explosions and fires on the north bank of the Yangtze shook and illuminated Nanking. It was reported that government trops had demolished fuel and ammunition supplies near Pukow, although Communists were in control of the north bank.

From the distant southern suburbs near Blue Dragon hill, some Nationalist artillery fired intermittently over the city but the range was too great for effective damage to Communist north-bank positions.

Lights and water, cut off during Saturday, were partly restored.

Demolitions by the retreating Nationalists were spectacular, but spotty.

This correspondent saw them efficiently blow up the railway station and set fires along the waterfront. Several gunboats and other vessels were scuttled or burned in harbor.

Two Airfields Usable

The city's two airfields, however, were in usable condition. The Nationalist air force dumps of gasoline and bombs there were undisturbed.

Late Saturday night I saw a 12-year-old boy in army uniform standing over two light machineguns at the military airfield. He was the sole guard. Hangars and control tower were deserted and had their lights all on—a ghostly sight.

Six abandoned planes still burned on the military field.

At the other field, "the Ming Tomb" field, there was only one plane—the United States military attache's ship, standing by for possible emergency use.

Americans Unmolested

However, the United States and British embassies reported none of their Nationals had been molested. (There were 259 Americans in Nanking.)

The last panicky plane flights of high officials had ended during Saturday. Their planes were guarded by gendarmes to keep off unauthorized refugees. Then the soldiers leaped aboard at the last moment.

Before leaving Saturday, George Yeh, acting foreign minister, again urged all foreign diplomats to move to Canton, but they all advised him they intended to stay. Only the Russian ambassador is in Canton, having moved there soon after it was set up as an emergency capital February 5. The others sent subordinates to Canton at that time.

The Communist radio boasted that one million veteran Red troops were south of the Yangtze.

Grand Piano Flown Out of Nanking

Nanking, April 23 (AP).—A grand piano belonging to some unidentified high Chinese official was among the last items flown out of Nanking in a military transport plane today.

Burmese Reinforce Attack

Rangoon, Burma, April 23 (AP). The Burmese government said today it has rushed reinforcements and heavy artillery to the Nyaunglebin area, where heavy fighting is in progress against the Karen rebels. Several air strikes were made against the Karen positions.

Light Weight

WORSTEDS GABARDINES TWEEDS
FLANNELS SHARKSKINS BLUE SERGES

SELECT your Spring suit from our fine stock of woolens and our master craftsmen design the suit that best fits your needs and particular figure. Our PHOTO TAILORING and deft handling of the tape measure assure you of the finest fit you've ever known. Delivery is prompt. Priced at...$69

Tailors to Men and Women

Jos. A. Wilner & Co.

Custom Tailors Since 1897

Cor. 14th and H Sts. N.W.

Spring Sale

PIANOS

SAVE up to 30% Off Regular Price

on beautiful New, Floor Sample and Return-from-Rental pianos

SPINETS
CONSOLES
GRANDS
APARTMENT UPRIGHTS

Now you can buy a piano at a big money saving—at a price way below what it will be when this sale is over! So if you have been waiting to start your child's musical education or to have an instrument for your home, come in now and make your selection, while you can get such a tremendous value.

Cabinets of all woods and finishes

Your choice of 10 fine makes

SMALL DOWN PAYMENT
36 MONTHS TO PAY

Old pianos accepted in trade

Kitt's
1330 G Street
REpublic 6212

U/S "The Home of Nationally Famous Men's Wear"

Here is a "Must" for your sports wardrobe

PASTEL COLORED

Alfred

LEISURE SHIRTS

20 COLORS TO CHOOSE FROM

Here they are—an entire array of new lavish shades—in famous ALFRED gabardine leisure shirts —the shirts that are wrinkle resistant, 100% single needled with custom care — America's best seller in leisure shirts.

$10

CHARGE ACCOUNTS WELCOMED

UNIVERSITY SHOP

1318 G STREET, N.W.

EXCLUSIVE AGENT FOR GGG CLOTHING IN WASHINGTON

WEST AT 14th & G Sts. For 43 years

EUGENE C. GOTT, Pres.

Westyle

Tropical Worsteds

With Summer approaching you will shortly consider your warm weather clothing requirements. We now have a selection of Westyle tropical worsteds that is varied in every respect. It will certainly contain the suit you have in mind.

$50

Sidney West INC.

14th & G

Johnson Stops Work On Super-Carrier

By Marshall Andrews
Post Reporter

Construction of the Navy's 65,000-ton super-carrier United States was halted yesterday by Defense Secretary Louis Johnson.

The keel of the great flattop, subject of bitter controversy between the Navy and the Air Force, was formally laid April 18. It was learned yesterday, however, that all new commitments for supplies and parts had been stopped April 13, five days before the keel-laying.

A spokesman for the national military establishment said it would not be possible to estimate costs of terminating the job until renegotiations with supplers have been completed.

The order left the Navy furious but impotent. Aides said the action, "the most difficult decision" Secretary Johnson has had to make since taking office, was a heavy blow to the Navy and its air arm, and a victory for the United States Air Force, which has maintained that it, and not the Navy, is the proper service to carry out all strategic bombing missions.

In Note to Sullivan

Secretary Johnson halted construction of the vessel in a brief note to Navy Secretary John L. Sullivan. He said:

"With further reference to the proposed aircraft carrier United States, I have now received the views of the Chiefs of Staff and, after careful consideration and discussion of the matter with the President, I have reached the conclusion that appropriate orders should be issued discontinuing construction of the vessel.

"Accordingly, you will issue such orders as may be required under the circumstances in order that construction may be discontinued at once and at the least possible cost to the Government."

Intimated by Truman

An intimation that the super-carrier might not be completed came from President Truman at his news conference last Thursday. He said in answer to a question that he had no official knowledge that the ship's keel had been laid, although the Navy had announced the event and released photographs.

On the basis of estimates last fall, the cost of the United States would have totaled 188 million dollars, of which 152 million would have gone for hull and machinery and 36 million for ordnance. Cost of aircraft she could have carried would have ranged between 30 and 35 million, depending upon the types.

Her huge flight and hangar decks could have accommodated a number of combinations of aircraft, from 24 heavy bombers to 120 fighters.

Expenditures already scheduled totaled 52 million dollars, 9 million in fiscal 1949 and 43 million in fiscal 1950. The latter sum was included in the Navy appropriation bill recently approved by the House.

Job of Several Years

Construction would have required several years and was to have been carried on by the Newport News Shipbuilding and Drydock Corp. at Newport News, Va.

Shortly after Johnson's memorandum was issued, Rear Admiral Charles D. Wheelock, deputy chief of the Bureau of Ships, sent this telegram to the Newport News shipyard:

"Discontinue construction of USS United States (CVA 58) at once in such a manner as to result in least possible cost to Government. Detailed instructions will follow."

Navy Secretary Sullivan, attending a reserve officers' convention at Corpus Christi, Tex., was reported by the wire services as declining comment until he had an opportunity to study the order.

In the long controvesy with the Air Force, the Navy had contended that aircraft based on its super-carrier would not conflict with the Air Force role of strategic bombing. The Navy insisted that this "mobile base" would serve to bring within range of the atomic bomb targets which could not be reached by land-based bombers.

Cannon Delighted

Delighted with Secretary Johnson's action was Chairman Cannon (D., Mo.) of the House Appropriations Committee, who fought the carrier apropriation on the floor of the House. He contended that the vessel ultimately would have cost at least 800 million dollars.

"The super-carrier wouldn't have had the ghost of a show in war," he said yesterday. "It would have been obsolete by the time it was built, four years from now."

Chairman Vinson (D., Ga.) of the House Armed Services Committee told The Washington Post he would not initiatie any move in Congress to save the giant carrier. Vinson has fought for naval aviation but not for the super-carrier.

"I think Mr. Johnson did the right thing," he said yesterday. "I think he took the right course."

Like a Spider in a Web . . .

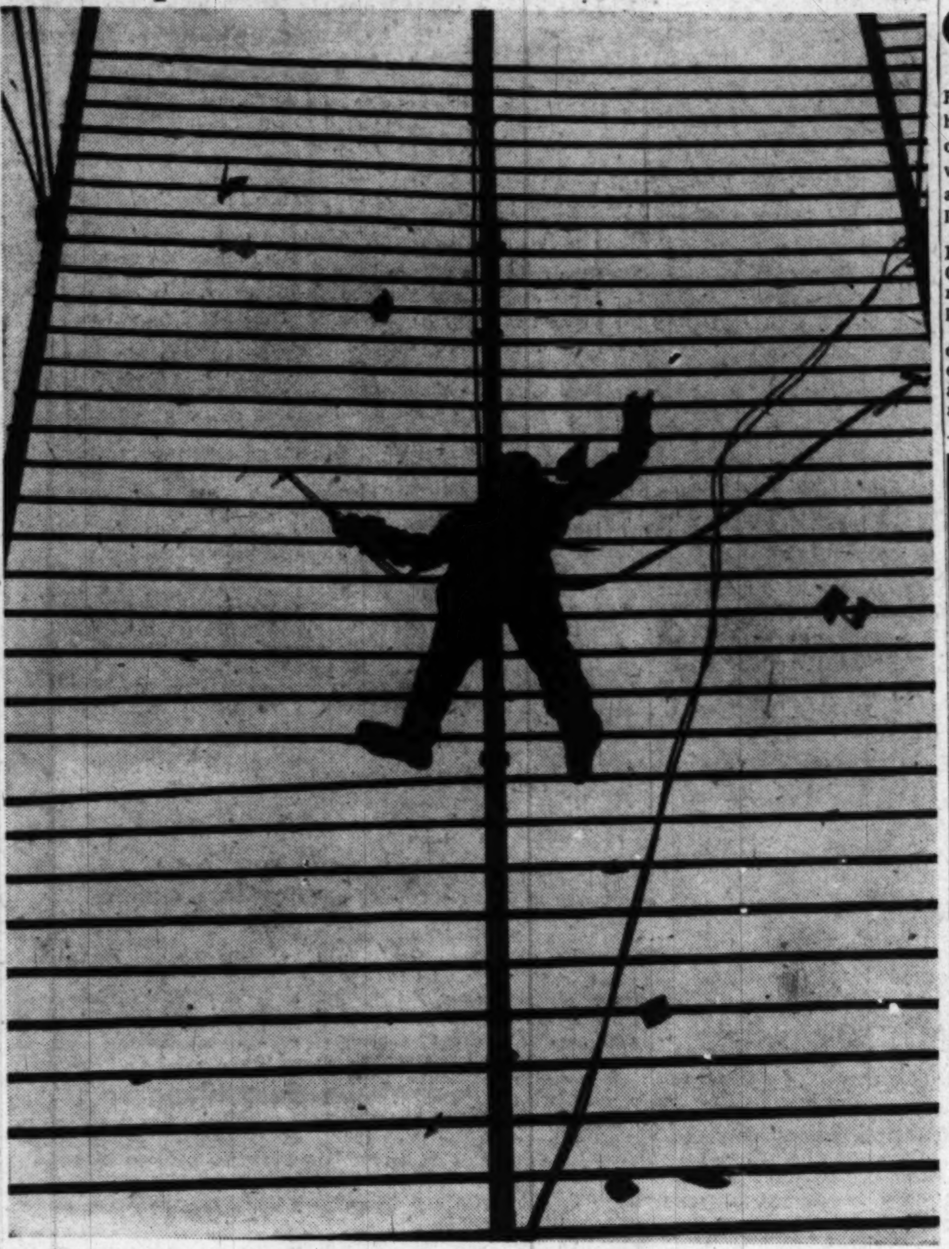

By Henry Rohland—The Washington Post

HE CUTS THREADS OF STEEL—Leroy Ferguson, a steel cutter, of 85 Myrtle st. ne., clings to the angle iron that formed the roof of one of the gas manufacturing buildings, 26th and Virginia ave. nw., which is being demolished. The slate has been removed from the framework and Ferguson is using an acetylene torch to cut away the steel. Picture looks skyward

Melish Won't Compromise

New York, April 23 (U.P.).—The Rev. Dr. John Howard Melish, who has been ordered to leave his church, announced today that he will sit in the congregation Sunday and listen to a visiting minister preach on "Why Good Men Differ."

The elder Melish, rector of Brooklyn's Holy Trinity Episcopal Church for 45 years, said he would refuse to compromise in the dispute over his ouster.

Bishop James P. DeWolfe ordered Dr. Melish out as rector because he sanctioned the left-wing activities of his son, William Howard Melish, assistant rector.

Urey Called Red Front Man

Springfield, Ill., April 23 (U.P.).—A New York newspaperman charged today that Nobel Prize Winner Harold C. Urey is "unfit" to continue working with the Nation's atomic secrets because of "long and continued association with Communist-front organizations."

Howard Rushmore, writer for the New York Journal-American, made the charge before the Legislature to investigate Communism at the University of Chicago and Roosevelt College in Chicago.

Urey was a pioneer in the experiments that developed the atom bomb. He is a professor at the University of Chicago who won the Nobel Prize in chemistry in 1934. He is credited with discovery of heavy water.

Howard S. Tenney, a University of Chicago trustee who was present while Rushmore testified, immediately protested.

"Professor Urey is now working on atomic energy projects for the Government and has been cleared by all Government officials," Tenney said.

'Latvian DP' Is a Soviet Spy, Canada Charges

Winnipeg, Manit., April 23 (AP). Canada disclosed today arrest of a veteran Soviet spy who, officials said, admitted he had entered the dominion illegally as a fifth-column worker for the Russians.

Federal Justice Minister Stuart Garson identified the agent as Dimitry Leschenko. Garson said Leschenko was apprehended by the Royal Canadian Mounted Police and Canadian army military intelligence officers.

Immigration officers said Leshchenko, 36, is held here pending investigation by a board of inquiry. The immigration service said the former Soviet officer probably will be deported to Russia.

He was arrested in Calgary, Alberta, Tuesday, almost a year after his entry into Canada last May, but his arrest was not announced until today. Although he is believed still to be a Soviet citizen, the Russian Embassy in Ottawa had no comment on the case.

Garson said Leshchenko entered Canada under a false name, posing as a Latvian displaced person, and worked as a laborer at several places in Alberta.

Canada is completing investigations arising from the 1946 disclosures of a wartime Soviet espionage ring operating in the dominion.

Polish Embassy Here Called Nest of Spies

SPY—From Page 1

mittee last February. He identified the photographic copies and testified March 31 and April 1 at a closed session of a one-man subcommittee. Chairman Wood (D., Ga.) was the one man.

Some of Modelski's papers were sent in code. Some were stamped "top secret." One said it should be destroyed after it was read.

One top secret document was a set of detailed instructions given Modelski in March, 1946, he said, before he came to this country. He said they dealt with "what fields are to be covered, and which way the spy network must be set up."

It listed 89 kinds of information he was suposed to get, 28 dealing with the armed forces and a few with war industries. This was one of many papers bearing the signature of Col. W. Komar, chief of the second division of the general staff of the Polish army.

Later a brigadier general, Komar was identified by Modelski as a Russian citizen in charge of espionage for the Polish government.

Modelski said the chief of Polish espionage in the United States was Col. Gustaw Alef-Bolkowaik, a man who was deputy military attache in name only. This aide, he said, controlled spy rings in Mexico and Canada.

The general testified he believes Dr. Ignace Zlotowski, an atomic scientist, ran a network trying to get atomic secrets. He said he is "sure" Zlotowski was spying for the Polish government. Modelski said the scientist was connected with the embassy.

The report says Zlotowski was connected at times with various American colleges and universities but that the latest word the committee has on him is that he is in Poland.

Louis J. Russell, the senior investigator, said the committee "is well aware of Ignace Zlotowski's activities in the United States, on which we have a detailed report. However, I would like to exclude that report from this hearing and present the information at a future hearing which will involve Mr. Zlotowski."

The report lists Zlotowski as having been born in Warsaw 41 years ago and as having served from 1941 to 1946 at the University of Minnesota, Vassar College, Ecole Libre des Hautes Etudes in New York, and Ohio State University.

In October, 1946, the report said, Zlotowski was an alternate delegate to the New York session of the United Nations General Assembly, where he supported Russia on atomic control questions.

Modelski testified that he never carried out any orders for spying in this country. He did turn in reports, some dealing with matters like the atomic bomb.

Dr. Zlotowski Zymierski

But after a while, he said, he began to get backs complaints from Komar. Finally, he replied, there were proposals that he come back to Warsaw and talk things over. But he balked.

"There would have been a trial," he said. "I would be accused of being an American agent, a fascist."

When he was named military attache here, Modelski said, he got written orders to set up espionage units. One was the set of detailed instructions from Komar. Two others were signed by Marshal Michal Zymierski as minister of national defense, he said.

One of the Zymierski orders told him, he related, to "take advantage of the following democratic organizations:

"A. Polish American Labor Council, whose president, Leon Krzycki, is a member of the Socialist Party. (A footnote in the report said that Leon is Polish for Leo.)

"B. Polonia Society, affiliated with the International Workers order, Boleslaw Gebert, president.

"C. Kosciuszko League, with headquarters in Detroit, Mich.

"D. American Slav Congress."

The Slav Congress will be the center of a committee hearing this week.

Another Zymierski order said that through his first deputy, Modelski was to arrange contacts with Canada, Argentina and Brazil, where military attaches would be sent. And he was supposed to supervise, through his deputy, the military attache in Mexico.

Komar's instruction sheet called for information on such vital matters as number, distribution and kind of aircraft, location of air fields, new kinds of planes, strength and equipment of ground troops, facts of all sorts on the fleet, inventions in chemical warfare, and location and construction of war industries.

It asked for information on how the Government works, economic conditions, finances, freedom of movement within the country and across the borders, radio, foreign policy, and even such items as the size of school attendance and social customs.

In New York, George Pirensky, executive secretary of the American Slav Congress, said in regard to Modelski's assertion that Modelski had been ordered to take advantage of several organizations to set up espionage units:

"We don't know of any efforts on the part of anyone to use the American Slav Congress for any such purpose."

Commenting on the Polish-American Labor Council, another organization named in the Modelski report, he said "no such council has existed for the last three or four years."

There was no imediate comment from the other organizations.

The Polish Ambassador, Josef Winiewicz, when asked about the committee's report said:

"It is very curious that any time someone intends to stay in the United States as a political emigre he has to besmirch his country and do some slanderous propaganda also against his former colleagues. We treat General Modelski as a deserter and don't care very much what he is doing or saying."

FEEL BETTER
After first treatment or no fee.

Relief from pains and aches due to weak heart, asthma, rheumatism, arthritis, nervousness, piles, colds, flu or other ailments. Also relief from aching, swollen feet. Men and women, young and old can benefit. Lady Naturopath, 20 years' experience, SH. 2685.

Ed Carl Says: 24-HOUR EMERGENCY ROAD SERVICE

Washington's Little Detroit
AUTO TROUBLE?
Call CARL
DISTRICT 2775
8 LOCATIONS-OPEN SAT-SUN-HOLIDAYS

PORCHES
Flooring, Stepping, Posts, Ceiling, Rail
RUCKER LUMBER
1320 Wilson Blvd., Arl. CH. 0660

ON SALE NOW!
a new magazine!
The Reporter
A fortnightly of facts and ideas
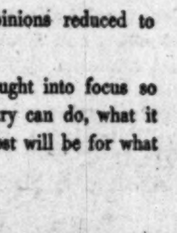

the first magazine since the war written for YOU...
If you . . . want the facts that affect the state of the nation—and of the world—dug out of the mountains of news
If you . . . want vague and conflicting opinions reduced to clear ideas
If you . . . want these facts and ideas brought into focus so that you can know what this country can do, what it cannot do, and what the ultimate cost will be for what it must do
read
The Reporter
for the facts and ideas that make the news
on better newsstands

WHY NOT?
IT COSTS NO MORE TO PARK AT THE
CAPITAL GARAGE
NEW YORK AVE., between 13th and 14th
"Every Auto Service"

Lightweight Control
The New Ideal
YB STOUT by Venus

Nylon—the featherweight material that does a masterly job of moulding-without-forcing. The boned front and gentle but strong nylon back panel help the elastic side panels coax your figure into shapeliness. SIZES 38 to 54.
$18.50
STOUT Slender SHOP
We Slenderize the Larger Woman
506 11th St. N.W. RE. 9732
Next to Perpetual Bldg. Assn.

RALEIGH HABERDASHER
Spring-into-Summer Clothing

Fine Dublin Twist Suits
Imported fabric—American tailoring
Woven of rich worsted, loomed and imported from the British Isles, Dublin Twist suits have been exclusively ours in Washington for nearly a quarter of a century. You'll like the fine texture, the flawless tailoring of this Spring-into-Summer garment. Regular, short, long, stout, short stout or extra long sizes.
$55
Botany Gaberdine Suits
Lustrous, mellow gaberdines—like these—have no equal among Spring and Summer fabrics. Wear the suit, or the trousers with sports jackets, the coat with other slacks. Newest shades are featured. We can fit you, even if you wear an extra long size.
$60
RALEIGH HABERDASHER
WASHINGTON'S FINEST MEN'S WEAR STORE 1310 F STREET

Arms Quota Stirs Little Opposition

By Murrey Marder
Post Reporter

The comparatively calm reception to proposed military aid for North Atlantic Treaty nations has bolstered Administration hopes that both the treaty and arms bill will gain approval at this session of Congress.

In contrast to the barrage of controversy which preceded Thursday's disclosure that the Administration's arms program calls for about $1,450,000,000 in global aid—$1,130,000,000 of it to treaty members—objections to the program within the past few days have been surprisingly few.

Whether this is because the figure was lower than some predictions, or whether it is merely an interval during which opponents are readying a new attack, will not be entirely clear until hearings open Wednesday on the 12-nation treaty.

Acheson to Be Heard First

By revealing the cost estimate, and by disclosing further details of the arms program during the next few weeks, its sponsors hope to keep out of the treaty hearings such details as the type of weapons to be furnished and how they will be obtained.

They are cognizant, however, that questions on the basic relation of the treaty to the arms bill are certain to be heard in the treaty hearings.

This will undoubtedly be one of the issues to arise from questioning of the first witness on the treaty—which probably will be Secretary of State Dean Acheson, who has sought to set forth that relationship in repeated statements.

Acheson has declared that the 20-year defense alliance, through which member nations would pledge "self-help and mutual aid" to develop their collective capacity to resist armed attack, means giving whatever aid is necessary "in the honest judgment" of each nation.

The Administration's "honest judgment," he declares, calls for the $1,130,000,000 to help rearm western European members of the defense pact during the next year.

Span is Indefinite

Another major question is the length of the arms program.

No answer to this is likely to be forthcoming, for the Administration position is that this is dependent on the extent to which member nations can fulfill their own defense needs without cutting back their recovery programs, the future developments in relations with Russia, and similar imponderables.

One feature of the arms program which evoked interest of the members of the Senate Foreign Relations Committee and other Senators was the proposed to ship raw materials for arms production by the European nations themselves.

This method of partially easing the drain on the national budget appeals to Democrats and Republicans alike, and is believed to have had a large role in quieting fears that it was planned to deliver several billion dollars worth of arms on European docks, with no effort on the part of foreign recipients.

Caught By British

Soviets Try Putting Hole In Blockade

Berlin, April 23 (AP).—The British caught the Russians trying to slip canal boat traffic through the counter-blockade of Berlin today.

A German tugboat operator, shanghaied by the Russians and pressed into the blockade-running traffic, set the trap.

The outcome was that British Maj. Gen. G. K. Bourne sent an official protest to the Russians alleging a violation of the British zone.

Erich Froehlich of the British sector took his tugboat down the River Spree to the Soviet sector, April 4, to pick up some materials for his boat. He was detained.

On April 19 Froehlich was ordered to tow three Soviet barges through British sector waters to Potsdam, in the Soviet sector. Armed Russian soldiers were placed on the barges, though it is against four-power agreements for armed soldiers to go into another sector.

Froehlich engineered a breakdown of his engine and had to be towed back from Potsdam. When he got opposite the Charlottenburg locks in the British sector he cast off from the Russian-manned tug and shouted for British police.

The 300th day of the airlift saw another 8774 tons of supplies arriving by plane, the third highest total for a 24-hour period.

Supreme Soviet Session Called

London, April 23 (U.P.).—The Moscow radio announced tonight that the Supreme Soviet (Parliament) of the Russian Republic, largest republic in the Soviet Union, has been summoned to a "special session" beginning May 24. No reason was given for the unscheduled Parliament meeting.

Columbia
FLOOR COVERINGS
712 K ST. N.W.
Phone NA. 6689
Bet. 7th & 8th, Opp. Library
SALE ½ PRICE
We defy competition. Guaranteed lowest prices in the District for these Nationally advertised blinds. Buy all you need now. Do not confuse these with the cheaper Venetian blinds—advertised at the same price with wood top and wood bottom rail. Be a smart shopper.
Globeflex Quality

One Piece, All Metal
Venetian Blinds
23" to 36" Wide & 64" Long
$3.45
37" to 42" & 64" Long, $4.98
HERE IS WHAT YOU GET
- All Metal Top Enclosed
- All Metal Bottom Rail
- Patented Tilt Gear
- Fray Proof Cord
- Bonderized
- Enamel
- Matching Tapes
- Flexible Steel Slats
- All Perfect

Priests Who Dug Graves in Strike Touring in D. C.

Some 200 priests and seminarians who dug graves in New York for a week during last month's gravediggers' strike are touring Washington this week end at the expense of Francis Cardinal Spellman, Archbishop of New York.

The group visited Philadelphia, Baltimore and the U. S. Naval Academy at Annapolis on Thursday and Friday. They spent yesterday sightseeing here and will return to New York this afternoon.

Cardinal Spellman personally directed the student gravediggers at Calvary Cemetery in Queens after more than 1000 caskets had piled up unburied. The strike was settled after they had worked eight days.

On Parade . . .

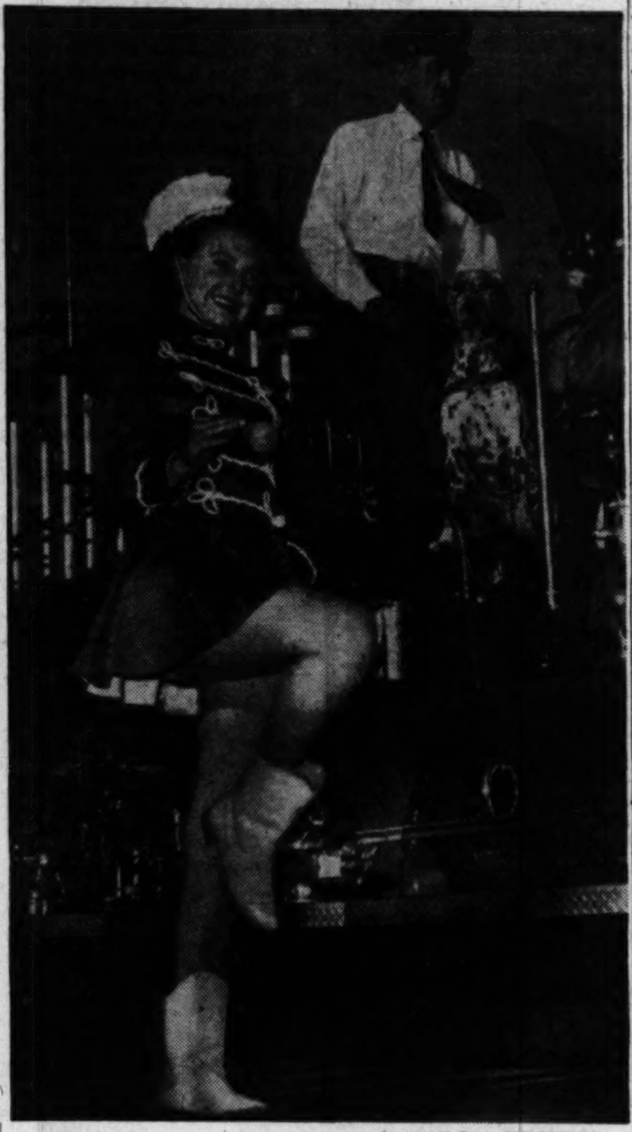

Associated Press WIREPHOTO

CARNIVAL PRELUDE—Bette Howard, 17, of Silver Spring, drum majorette of Montgomery Blair High School Band, marches smartly beside a fire truck in yesterday's parade in Bethesda, Md. Bobi, the Dalmatian coach dog, rides on the truck with an unidentified fireman. The parade, witnessed by some 8000 persons, was staged by the Bethesda-Chevy Chase Rescue Squad to signal the opening of their annual two-week carnival

U. S. Halts Foes In War Games

Nuernberg, Germany, April 23 (U.P.).—After being pounded mercilessly for five days by a mythical enemy, 70,000 American troops ended their giant war games today by driving the "aggressor" back into Czechoslovakia.

Early today, while the "victorious" United States Air Force was wiping out the last bit of "enemy" air resistance. Infantry and armored divisions poured across the Ludwig Canal.

Striking simultaneously along a 95-mile front, the American forces by noon had lanced deep into "enemy" territory. By midafternoon the battle was won.

Probably the most striking failure of the exercises was that of the "Radar Wall" which was supposed to warn against air attacks.

Jaycees Meet In Brussels

Brussels, Belgium, April 23 (U.P.). American delegates to the fourth World Congress of the International Junior Chamber of Commerce today presented gifts to Brussels Mayor Joseph van de Meulebroeck and dubbed him "official salesman of democracy."

Joseph H. Saunders, Alexandria, Va., vice chairman of the United States delegation, presented the mayor with a leatherbound volume entitled "Documents of Freedom."

Saunders also gave the mayor on behalf of the City of Alexandria, a bound copy of George Washington's last will.

Bill Benny of Kentucky presented a quart bottle filled with "one of our better known beverages—good old Kentucky bourbon."

United Nations Begins Its 5th Year Monday

Flushing, N. Y., April 23 (U.P.).—The United Nations begins its fifth year Monday with the problem of war or peace shelved temporarily while its General Assembly debates the right of a wife to leave her home country and live with her husband wherever he may be.

On April 25, 1945, delegates from 50 countries met at San Francisco to form a world organization designed to safeguard the peace of all nations.

In its first four tempestuous years, the U. N. became the forum where the world's statesmen and propagandists let off steam. Yet its record showed success in averting the threat of a major war in 13 critical situations—including the Palestine, Indonesian and Kashmir crises.

The issue Monday involves the refusal of Russia to permit Soviet-born wives married to foreigners to leave the Soviet Union when their husbands go to live abroad. It was raised by Chile.

Allies Annex German Areas

Paris, April 23 (AP).—About 9600 Germans and 38 square miles of west Germany's frontier territory were taken over by four adjoining Allied nations today.

The Netherlands, Belgium, France and Luxembourg occupied various small sectors. Most Germans accepted their new status with reluctance, but resignation.

The territorial shifts are subject to ratification in any German peace treaty. Belgium and Luxembourg have delayed the transfer of several villages but have not renounced rights to them.

The United States and Britain concurred in the annexation.

Because the population transferred was largely centered in the Dutch areas, most of the resentment centered there.

About 1000 Germans are estimated to have moved from those areas recently. Some of them left scrawled on walls such slogans as: "We remain Germans," "Friendship yes—annexation no."

White-helmeted Dutch troops moved in without incidents.

Endurance Fliers To Hit Goal Tuesday

Fullerton, Calif., April 23 (AP).—Endurance fliers Bill Barris and Dick Riedel today were nearing their goal of 1,008 hours aloft, which they'll reach next Tuesday.

If they remain aloft in their single-engine Aeronca until 11:44 a.m. (PST) Tuesday, they will have been flying continuously for exactly six weeks.

6 Burned in Prison Blast

Frankfurt, Germany, April 23 (U.P.).—Six American soldiers were burned seriously in an explosion and fire at the United States military prison in Mannheim. They were not named.

West German Rule Blocked by Socialists

GERMAN—*From Page 1*

Allied occupation governments or other German political parties.

What Schumacher is said to have told his followers differs sharply from his public pronouncements.

After the meeting, Schumacher said publicly that Socialists were willing to negotiate on the basis of their proposed constitution for western Germany.

Today he added that the note from the Allied foreign ministers yesterday, pledging "sympathetic consideration" to Socialist demands for tighter control over German spending, was "the first hopeful result of our clear-cut stand."

But authoritative sources declared Schumacher told the secret caucus he had good information it would soon be possible to establish a government for all Germany. This indicated he expected the Russian blockade to be lifted and four-power control to resume.

Yesterday Washington sent Ambassador Robert Murphy to Germany to end the stalemate created by the Socialists' refusal to accept a constitution which could be approved by the three Western military governors.

British Deputy Prime Minister Herbert Morrison on a recent tour of western Germany conferred with Schumacher. United States and German officials charged privately that Morrison had instructed Schumacher to hold out a little longer. Morrison, in London, had no comment.

Concessions Seen As Socialist Victory

Bonn, Germany, April 23 (AP).—New Allied concessions on a west German government were regarded here today as a victory for German and British socialism.

The German Social Democratic Party which led the anti-Allied fight for a strong central government is closely related to the ruling British Labor Party.

German Socialists had privately claimed British backing although the British officially denied it.

WASHINGTON SCHOOL OF PROFESSIONAL WRITING
SPRING CLASSES. Workshop groups. Techniques of Creative Fiction. Complimentary, Get Acquainted Session and Registration.
MONDAY, APRIL 25, 8 P. M.
1714 Conn. Ave. N.W. HU. 5850

FREE LECTURE
entitled
"Christian Science: It Reveals Man's Dominion over Evil"
by
Robert Stanley Ross, C.S.B.
of New York City
Member of the Board of Lectureship of The Mother Church, The First Church of Christ, Scientist, in Boston, Massachusetts.
SUNDAY, APRIL 24
3 p. m.
In
CONSTITUTION HALL
Under the Auspices of the Five Churches of Christ, Scientist, and two Christian Science Societies, of Washington, D. C.
ALL ARE CORDIALLY INVITED

Photo Articles • Movie Equipment
1. Buy from an expert. He will guarantee best condition for at least one year.
2. Check legal title of seller.
3. Secure all accessories and needed parts, free instructions, continuous service.
4. Buy only the right camera for your particular use. Look for selection.
5. Pay real value or less. Ask for future trade-in value.
6. Buy on credit if possible. This means additional guarantee.
7. Get only pleasure, fun and best results out of your photographic hobby.
8. Buy at Brenner's. He knows cameras for 27 years and sold ten thousands of them.
YES, BUY WITH CONFIDENCE AT
Brenner
The Complete Photo Department Store
933 PENNA. AVE. N.W.
RE. 2434 • Free Catalog • Free Parking

Announcing the Merger
of the
Washington College of Law
with
THE AMERICAN UNIVERSITY

Merged in the Interest of Greater Educational Usefulness
- Highest accreditation
- Approved list of The American Bar Association
- Member of The Association of American Law Schools
Three Plans of Legal Education
- 4-3 program: 3 years of law school after completion of 4 years of college with bachelor's degree
- 3-3 program: 3 years of legal education after 3 years of college with the bachelor's degree conferred at the end of the first in legal studies.
- 2-3 program: 3 years of legal education after 2 years of pre-legal university work.
- Day and evening programs leading to the degree of Bachelor of Laws.
Advantages
- Small classes with adequate opportunity for case statements and discussions
- Individual attention, guidance and personnel services
- Convenient downtown location, four blocks from the White House . . . Corner of G St. and 20th St. N.W.
- Student activities • Placement office
The College of Arts and Sciences and the School of Social Sciences and Public Affairs offer undergraduate programs of pre-legal education to support the seven, six and five year programs offered in The Washington College of Law. The master of arts degree in advanced supporting studies may be taken by lawyers in the graduate division of the School of Social Sciences and Public Affairs.
For counseling appointment and fall enrollment, write or phone
DEAN HORATIO ROGERS
2000 G Street N.W. Telephone MEtropolian 0258

now!
Thousands of new and changed telephone numbers in the Washington area!
Please look in the New Telephone Book before every call
To save time and avoid wrong numbers, remember to look in the NEW directory before every call. And please don't forget to bring your personal list of telephone numbers up to date.
The Chesapeake & Potomac Telephone Company

Half Price!
YES, SAVE ONE-HALF ON THIS MODERN, EFFICIENT
Westinghouse
RADIO PHONO Consolette
Here is big-set performance where space is a factor . . . yet here is everything: Phonograph, a radio that can be carried to any room, plenty of record storage space, automatic record changer—and a fantastically low price!
Reg. $139.90
$69.95
BUDGET TERMS

You Can Lift Out the Radio and Use it in any room
Lubar
VISIT TELEVISION CITY 2nd FLOOR
PHONOGRAPH RECORDS • SHEET MUSIC • PIANOS
1300 G ST. N.W. • NA. 0414
Washington's Music Corner for over 40 Years

Satellite Cabinets Called Imitation

By Walter Kolarz

London, April 23 (U.P.).—Cabinet changes in Bulgaria, Poland and Romania were interpreted today as meaning the iron-curtain countries are reorganizing in imitation of Soviet Premier Josef Stalin's "super-cabinet."

Formation of a six-man super-cabinet on Soviet lines was formally announced in Bulgaria. Romania, Czechoslovakia and Poland are believed to have formed similar agencies without giving formal notice.

A similar reorganization is expected in Hungary next month, following the single-ticket "elections" for a new parliament.

The Bulgarian announcement said the new "bureau of the ministerial council (cabinet)" would be headed by ailing Premier Georgi Dimitrov, now in Russia for "medical treatment." The announcement apparently contradicted rumors that Dimitrov's trip to Russia meant his retirement.

The official Polish press agency announced that Hilary Minc—former industry and trade minister, recently reported out of favor because of "Titoism"—had been promoted to vice premier.

Minc was also named chairman of the cabinet's economic committee and head of the state planning commission. The shift apparently contradicted reports of Minc's fall from his position as virtual dictator of Poland.

The Romanian government announced that First Vice Premier Gheorghe Gheorghiu-Dej had been replaced as president of the state planning commission by former Mines and Petroleum Minister Miron Constantinescu.

Gheorghiu-Dej will continue as secretary general of the Communist-dominated Workers' Party. His appointment last week as vice premier—and Foreign Minister Ana Pauker's elevation to an equal post—was taken to mean that Romania had formed a super-cabinet.

The need for inner cabinets in iron-curtain countries has been created by the increasing nationalization of industry. As the governments take more and more responsibility for industrial production, the number of cabinet ministers grows in proportion.

The pattern for all such organizations is found in the Soviet government, where Stalin and 13 vice premiers administer the affairs of a cabinet whose total membership is 57.

The official announcement on the formation of the Bulgarian super-cabinet said that the cabinet committees on national defense and foreign policy "have been dissolved." Their functions would presumably be taken over by the new bureau.

In Romania, former Finance Minister Vasile Luca, newly promoted vice premier, resigned as vice president of the planning office and two relatively unknown officials—Simon Zeigher and Petre Balaceanu, became vice presidents in his place.

Production Is Up 23 Pct., Russians Say

Moscow, April 23 (NYHT).—Official figures issued today on industrial production in the first quarter of 1949 showed a 23 per cent gain over the same period last year.

The products in which the output showed the greatest gains over 1948 were as follows: threshing machines, 156 per cent; watches, 144; automobiles, 120; steam turbines, 118, and spirits, 108. Among the items showing the smallest gains were gasoline, 9 per cent; oil, 10 per cent; coal, 12 per cent, and steel, 27 per cent.

The production of such consumers goods as fish, meat, tea, footwear and textiles showed increases ranging from 5 to 34 per cent.

The Egg and She After the Hunt

The Washington Post

BETTY TATSPAUGH, 9, of 4010 Hamilton st., Hyattsville, Md., gets her egg and a cash award in the annual Easter egg hunt yesterday at Magruder Park in Hyattsville. The hunt, sponsored by the Kiwanis Club of Prince Georges County and the Sidney Lust Theaters, was postponed Easter Monday because of rain

Czech Revolt Called Off at Last Minute

By Edward V. Roberts
United Press Staff Writer

A desperate attempt by underground forces to overthrow the Communist government of Czechoslovakia has been called off at the zero hour, it was reported last night.

Anti-Communist underground leaders developed the plan and smuggled details to the Council of Free Czechoslovakia in Washington, a council spokesman said.

The council, set up to form the nucleus of a free Czech government in exile, advised the underground leaders to hold off.

"They were told the time was not ready and the situation was not such that their attempt could have any positive result," the council spokesman said, adding, "the sacrifice of those brave men would have been useless."

The spokesman said it would have been "a very serious action." The countermanding order went out "very recently."

The spokesman said the Czech Communist government is now threatened by two elements—the democratic underground and "Titoists," or nationalistic segments, within the Communist Party itself.

He said the Nationalist group's discontent was increased by orders from Moscow concerning Czechoslovakia's industrial output.

Yugoslavs Give Big Contract To American Engineer Firm

Zurich, Switzerland, April 23 (U.P.).—One of the biggest Yugoslav contracts with a United States firm since Marshal Tito's break with the Cominform was signed in Belgrade this week, an American consulting engineer said today.

Paul F. Lowinger, the engineer, said the contract called for the Continental Supply Co., a subsidiary of the Youngstown Sheet and Tube Co., to supply "several million dollars" worth of oil-drilling equipment and tubes to the Yugoslav Ministry of Mines.

Lowinger said American technicians would go to Yugoslavia at the request of the Yugoslav government to supervise installation and operation of the equipment.

He said American export licenses have already been granted and the first shipments will be sent to the Fisak oil fields in Croatia late next month.

Lowinger said another contract worth several million dollars would be signed soon between the Yugoslav government and the Foster Wheeler Co. of New York for engineers and equipment to develop oil refineries.

The engineer said there were "dozens" of American business representatives in Yugoslavia trying to close contracts.

Lowinger disclosed that Continental Supply also has arranged to buy "considerable quantities" of lead, copper, antimony and chromium from Yugoslavia.

British Report 478 Pigs Sent to Russia

London, April 23 (AP).—The blood of capitalist pigs is about to flow freely—in the veins of Soviet swine.

The National Pig Breeders Association disclosed today nearly half of the British porkers exported for breeding in 1948 went to the USSR—478 out of 1019.

Approved For Veterans Training
FRENCH
SPANISH • RUSSIAN
Full or Part-Time Courses
GOOD NEIGHBOR SCHOOL
922 17th St. N.W. REpublic 2943

Don't store outgrown baby furniture or toys in the attic. Place a Post "Miscellaneous For Sale" ad.

FLY AIR COACH
CALIFORNIA $77 + tax
EXCURSION RATE
U. S. big non-scheduled Douglases
Points West
Associated Airlines

Full or part time courses for Veterans entitled to subsistence under G. I. Bill
SPANISH
EXCLUSIVELY
CLASSES START MAY 2ND
- Conversation and Writing
- For Foreign Service
- For College Examinations
- Commercial Spanish
SANZ SPANISH SCHOOL
1128 Conn. Ave. RE. 1513

YOUR DRY LUMBER MAN SAYS:
"DONT BUY FIR PLYWOOD!"
"BEFORE YOU COMPARE OUR LOW PRICES AND HIGH QUALITY
SPECIAL!
4'x8'x¼" 3.84
- Sound One Side
- Sanded Both Sides
48"x60"x¼" ... $2.40
46"x96"x¼" ... $3.68
RETAIL DEPT.
I.S. TUROVER
THE CAPITAL'S LUMBER CENTER
Office: BETHESDA, MD. Phone WI. 6622
Branch: Riverdale, Md. Phone UN. 6868

Exclusive in Washington at the YMS

The Suit you will like most will be your

STEIN BLOCH

Men who have them never worry about their appearance. They know Stein Bloch uses only the choicest airy fabrics...that Stein Bloch tailoring shapes the garment... and keeps it in shape. They are your best buy.

$80 up

Other Famous Shoes, $8.95 to $19.95

Bostonian *Footsaver* Two-Tone Wing Tips

FOOTSAVERS — The shoe that gives you that walking-on-air feeling brings back an old favorite... black-and-white; also in brown-and-white! You're sure you're right when you wear this style-wise wing-tip! $17.95

AS SEEN IN LIFE

100% waterproof

seams electronically sealed . . .

Koroseal

RAINCOATS

with its own case

Comes in pocket-size envelope of Koroseal.

Here's a raincoat that laughs at downpours! . . . Weighs only 10 ounces, folds into its own carrying case . . . Won't stick, crack or peel . . . Topcoat tailored, long wearing. All sizes.

Snap Front Model $6.95
Zipper Front Model $7.95

SINCE 1911 . . . FAMOUS FOR FAMOUS MAKES

The Young Men's Shop
37th Year at 1319 F Street

MEN'S CLOTHING DIVISION, 1323 F STREET

"What a robber, he was safe by a mile!" Yes, you see every play from your easy chair and

YOU SAVE $50

Hallicrafters TELEVISION

Here's the best double play combination in the TV game: Hallicrafters to Sun Radio to YOU . . . ***at a smashing savings of $50!*** Now you can have better-than-box-seats for all the color, all the thrills of every game. Just relax in your favorite easy chair, flick the switch, and from then on you'll be singing, ***"Take Me HOME to the Ball Game!"*** Yes, sir, Sun Radio's loaded all the bases with value, and hundreds of smart shoppers clean up huge savings every time we get a shipment of these ***brilliantly engineered Hallicrafters television sets.*** Make sure YOU don't miss out on this one, because ***your television dollar can't catch a better buy than Hallicrafters!*** We've just finished swamping the manufacturer with phone calls, wires, letters . . . and your Hallicrafters are here again. Don't delay, enjoy all the wonders of television now. ***Get the most for your money . . . get Hallicrafters at Sun Radio's low, low prices!***

Hallicrafters New Dual Focus Television With Giant Pictures at the Flick of a Switch!

HUGE 64 SQ. IN. SCREEN

This stunning development in television is really a knockout! Just flick a switch and you get ***dramatic, giant close-ups.*** You can choose from two large picture areas, either circular close-ups or full-width rectangular pictures. ***You see pictures up to 23% larger than those on regular 10-inch sets,*** and you get the benefits of push-button tuning, too! Here's a set priced lower than many ordinary 10-inch sets, and yet offers you lots more: ***Dual focus, telescopic view, giant pictures!*** Whether you choose it with or without the cabinet, glass plate and escutcheons, you get the same brilliant Hallicrafters performance!

199.95

12" Tube, without cabinet, whopping 95 square inch picture, only **$239.95**

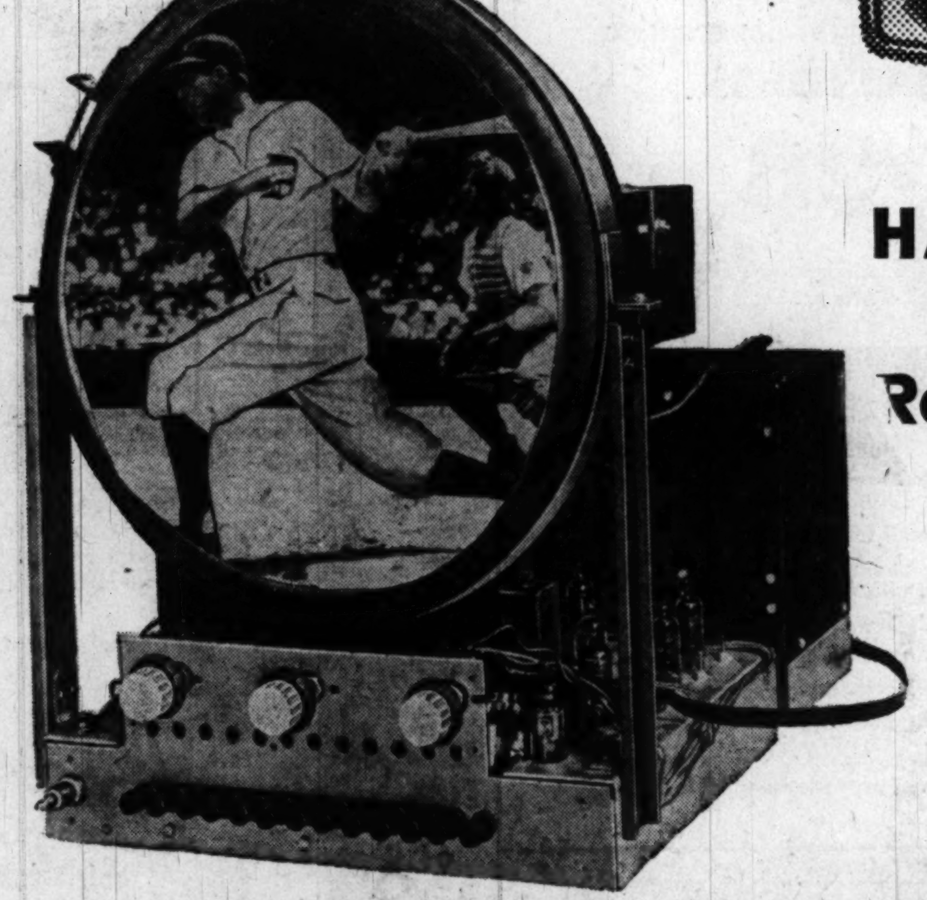

Same set as above with huge 64 square-in. screen, AND handsome cabinet to add beauty to any setting. Amazingly low-priced.

269.50

All Hallicrafters television is complete and ready to operate after simple installation. You may purchase these sets without installation charge at no extra cost. Or home service and installation may be arranged at additional cost.

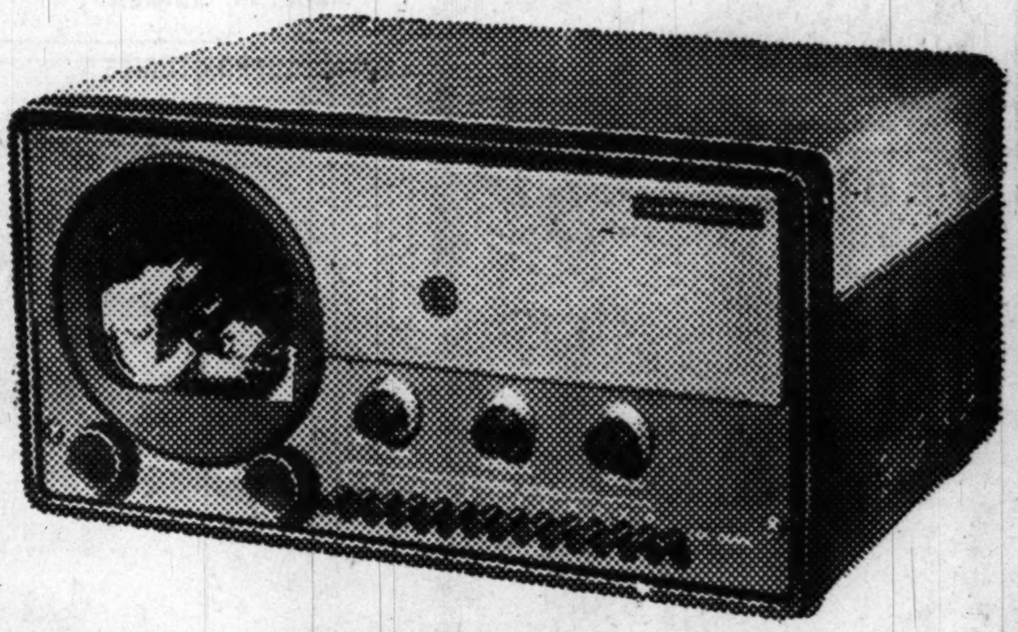

HALLICRAFTER MODEL T-54 Regularly 189.50

139.50

Here's a set you'll be glad to own, ***for performance, price and good looks!*** You see pictures as sharp as a ball player's spikes and as ***bright and powerful as sets costing far more!*** You get ***complete channel push-button tuning,*** a sturdy metal cabinet, and many other features that make the T-54 ***television's best buy, dollar for dollar.***

HALLICRAFTERS MODEL T-505

The same fine set as the T-54, but with ***the added beauty of a handsome cabinet in walnut or mahogany.*** It's another outstanding value from Sun Radio, designed to lend distinction and elegance to any room.

149.50

REG. 199.50

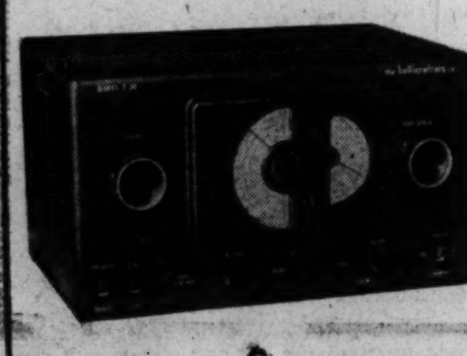

SAVE $10 On The Radio That Amazes Experts

HALLICRAFTERS MODEL S-38

Long and Short Wave AC-DC

On standard broadcasts ***reception is so clear,*** you'll think the radio station is perched on your window ledge. On short wave ***the whole world becomes your neighbor.*** It's not often you'll get the chance to save on this superb radio, so ***buy now while the offer lasts!***

39.95

Reg. 49.95

SUN RADIO

"EVERYTHING ELECTRICAL UNDER THE SUN"

938 F ST. N.W. - 11th & E STS. N.W.

YOUR PHARMACIST WORKS FOR BETTER COMMUNITY HEALTH

NATIONAL PHARMACY WEEK
APRIL 24 TO 30 DEDICATED TO THE
FIGHT AGAINST CANCER
ASK FOR INFORMATION LEAFLET AT ANY PEOPLES DRUG STORE

*D. C. Prices Only

FLETCHERS CASTORIA Family Size	*	50c
$1.25 PETROGALAR, PINT All Numbers	*	89c
60c FLEETS PHOSPHO-SODA Medium Size, 6-ounces	*	54c
60c EDWARDS OLIVE TABLETS Tin of 100		42c
ENO EFFERVESCENT SALT 75c Size, 4-ounces		57c
BISODOL ANTACID POWDER 65c Size, 3-ounces		59c
IRONIZED YEAST TABLETS $1.00 Bottle of 60	*	69c
$1.25 S. S. S. HEALTH TONIC Regular Size, 10-ounces		99c

SPECIAL! Three 40c
Four 4x6-Inch Size Photo
ENLARGEMENTS
From Your Favorite Negatives
$1.20 Value **79c**

ANSCO Shur Shot CAMERAS
For Black and White or Color Film
$5.18 Takes 8 Pictures $2\frac{1}{4}$ by $3\frac{1}{4}$ Inches

TM
*D. C. Prices Only

BARBASOL SHAVE CREAM 50c Tube, Brushless	*	29c
GILLETTE SHAVE CREAM 50c Tube, Brushless		39c
COLGATE DENTAL CREAM Economy Tube, 5-ounces		59c
AMM-I-DENT TOOTH POWDER For combating Tooth Decay		59c
COLGATE VETO DEODORANT Giant Size Jar		59c
CONTI CASTILE SHAMPOO $1.00 Size, 10-ounces	*	69c
LUCKY TIGER HAIR TONIC Large $1.00 Size	*	64c

Prices may vary slightly in Maryland and Virginia Stores on a few items which are under State Contract Laws. Right reserved to limit quantities.

LOW PRICES

PHONE HO. 1234
PEOPLES DRUG STORES INC
PRESCRIPTIONS

PENNSYLVANIA Championship TENNIS BALLS
100% Wool Covering
These lively, well-made balls are hermetically sealed in vacuum tins to keep them factory-fresh. Get several tins for future games during the summer!
Vacuum Packed Tin of 3 **$1.35**

Majestic SUN GLASSES	Majestic SUN GLASSES For Children	Solarex SUN GLASSES	Solarex SUN GLASSES Slip-Over
69c	29c	98c	59c

Knap Monarch-Gallon Size
THERM-A-JUGS
Keeps Liquids Hot or Cold
Hard-baked enamel hammered finish. Sure-lock, screw-type type cap, easy on . . . easy off. Fibre-glass insulation keeps liquids hot or cold for hours!
Plain Top **$2.49**
With Spigot **$3.79** With Spout **$4.59**

Delicious **CHOCOLATE NONPAREILS** **39c** Pound

BRAEBURN Chocolate Covered **PEPPERMINT PATTIES** Pound Box **49c**

Chocolate Covered **PEANUTS** **49c** Pound

MAMMY LOU Chocolate Covered **BUTTER CREAMS** Pound Box **49c**

Burgundy **WALNUT FUDGE** Pound Tray **59c**

*D. C. Prices Only

85c VICKS VAPO-RUB SALVE Large Jar, White or Amber	*	63c
75c DOANS KIDNEY PILLS Vial of 40		49c
FREEZONE FOR CORNS 35c Size, With Applicator	*	29c
$1.00 LAVORIS MOUTH WASH Large Size, 20-ounces	*	67c
ABSORBINE JR. LINIMENT $1.50 Box of 12		79c
ANUSOL SUPPOSITORIES $1.25 Size, 4-ounces	*	98c

ATTENTION: Certain Toilet Preparations, Luggage, Billfolds, etc., and Jewelry subject to 20% tax under Federal Internal Revenue Act effective April 1, 1944. Alarm Clocks retailing at not more $5.00 and Watches retailing at not more than $65.00 subject to 10% tax; all others taxed 20%.

BARGAINS

SPECIAL!
Limited Time Only—2 For 1 Sale
DOROTHY GRAY LIPSTICK
"DUO" (Two Lipsticks)
Assorted Shades
$2.00 Value Both For **$1.00**

Special Purchase and Sale!
Long Filler—Havana Blended
COLONNADE CIGARS
5c Each
$2.25 Box of 50
Imperfects due to color and workmanship of one of America's fastest selling 10c cigars.

WEBSTER Babies CIGARS
5 for **23c**
$2.25 Box of 50

RALEIGH COUPON PREMIUM BOOKS, showing the many beautiful and useful premiums available to Raleigh Smokers, are available in limited quantities at your nearest Peoples Drug Store. Stop in and get one today.

ZIPPO Windproof **CIGARETTE LIGHTERS** **$3.00**

MELVERN Pre-Packed Bulk **ICE CREAM**
Pint Package **40c** 2 Pints **75c**

Fountain Feature
GOLD CRAFT ICE CREAM SUNDAE
3 Scoops of Ice Cream Topped With Delicious Gold Craft Syrup
At All Peoples Fountains **20c**

Combination Offer!
75c FITCH'S Dandruff Remover **SHAMPOO**
And a Regular 50c Jiffy Rub-Up Scalp Massager
$1.25 value Both For **79c**

Special Combination Offer—Buy a
SCHICK '66' INJECTOR RAZOR
With 6 Stroned Blades
For Only **66c**
And get a 25c Tube of Molle SHAVE CREAM At no Extra Cost

BAND-AID Johnson & Johnson **ADHESIVE BANDAGES** Box of 36 **29c**

Relieves Crippling **BACK-PAINS** due to sacro-iliac strain **$3.95**
FUTURO SACRO-ILIAC BRACE

SAVE!

16-Ounce Measuring Pitchers	Oval, Metal WASTE BASKETS	Glass Fruit Juice REAMERS	Heavy WAXED PAPER 125-feet
10c	49c	15c	21c

Pint Size THERMOS BOTTLES	IRONING BOARD COVERS	Spiffy COLLAR STAYS	Golden Arrow ALARM CLOCKS	Biltmore POCKET WATCHES	NYLON SHAVING BRUSHES	Wood Back HAND BRUSHES	Odoro Cameo GARMENT BAGS
$1.49	89c	25c	$1.98 Plus Tax	$1.98 Plus Tax	98c	25c	89c

HUDSON Paper NAPKINS Pack of 80 **13c**

YES Facial Quality **TOILET TISSUE** **2** for **29c**

5-Piece **BOWL COVER SETS** **35c**

The New, Improved
DRENE SHAMPOO
Hair so clean, it's radiant! Hair so manageable, it's miraculous! Hair so glamorous, it's nigh irresistible! With improved Drene and its Hair Conditioning action.
$1.00 Size **79c**

For Radiantly Clean Hair
SHASTA Beauty Cream SHAMPOO
4-ounce Jar **79c**

For All Types of Hair
HI-SHEEN Cream SHAMPOO
Large Jar **$1.00**

Helps Guard Against Colds
LISTERINE Antiseptic MOUTH WASH
75c Size **69c** 50c Size **43c**

Fights Headache Three Ways
BROMO-SELTZER
Fast help for upset stomach, jumpy nerves, simple headaches and neuralgia.
Regular Size D. C. Stores Only **49c**

A Good Laxative
ESPOTABS
No Nasyt Taste—Tablet Form Easy To Take
Regular Size **23c**

Large, Metal **WASTE BASKETS** 14-Inches Tall **98c**

Gilbert **ALARM CLOCKS** Plain Dial **$1.98** Plus Tax

Large, Metal **REFUSE PAILS** 12-Inches Tall **98c**

Love just "happens" to the girl who Kares

At last! A *lotion* deodorant—amazing new KARE. Fragrant, satin-smooth, soothing to tender underarm skin. So much *nicer* to use . . .

Not greasy, like creams
Not messy, like liquids
Safe to even finest fabrics

Just a few drops stop odor and perspiration. Dries instantly! Start now to use KARE, first major improvement in deodorants in 14 years.

35c and **59c**

one second's Kare and you're carefree!

Israel Yields Full Control of Shrines

New York, April 23 (AP).—President Chaim Weizmann of Israel today said his country stood ready to accept the "fullest international safeguards" for immunity and protection of Jerusalem's holy places.

Declaring that the Jewish state was conscious of the international interest in the safety of the holy places and the right of free access to them, Dr. Weizmann said:

"We pledge ourselves to insure full security for religious institutions in the exercise of their functions; to grant the supervision of the holy places by those who hold them sacred; and to encourage and accept the fullest international safeguards and controls for their immunity and protection."

The Jewish leader said his country also expected the international community to understand "the direct and inescapable responsibility which Israel bears and exercises in the daily life and administration of Jewish Jerusalem."

Dr. Weizmann spoke at a dinner under auspices of the American Committee for the Weizmann Institute of Science at Rehovoth, Israel.

Guests included Trygve Lie, secretary general of the United Nations; Herbert Evatt, president of the U. N.'s Gen ral Assembly, and Dr. Rarph Bunche, U. N. mediator on Palestine.

President Truman, scheduled originally to attend, sent a message praising scientific achievements of the Weizmann Institute.

In Resettlement

Cooperation Of Israeli, Arabs Urged

Chicago, April 23 (AP).—A Quaker relief executive tonight urged cooperation of Arabs and Israeli "in planning for repatriation and resettlement" of the war-scourged Holy Land.

Clarence E. Pickett, executive secretary of the American Friends Service Committee, said such "creative association" might end "the vicious cycle of hatred and retaliation" between the Middle East neighbors.

Pickett's remarks, contained in a paper presented to the fifth annual conference of the American Council for Judaism.

Reuben H. Markham, foreign correspondent of the Christian Science Monitor, told the conference that "Israel has an inescapable part" in the present struggle between communism and the Western democracies.

He said that Americans of Jewish origin should "avoid every action that would seem to indicate that they believe they are creating and maintaining a separate Jewish nation in America."

5 More Freed In Plot to Kill Peron and Wife

Buenos Aires, April 23 (AP).—The last of 23 persons arrested seven months ago on charges of plotting to kill President and Mrs. Juan D. Peron were freed conditionally today.

Judge Oscar Palma Beltran ordered the release of Cipriano Reyes, leader of an opposition Labor Party, and four others, but let it be known the charges against them still stood.

The other 18 were turned loose previously.

The judge said he was unable to determine, from existing evidence, any connection of John Griffin, former cultural attache of the United States Embassy in Buenos Aires, with the purported Columbus Day assassination plot.

New Idea Formula Planned by British

London, April 23—(AP)—A formula has been worked out under which India can become an independent republic and still remain within the British Commonwealth of nations, reliable sources said today.

The formula involves a new oath of office for the Indian president, in which he will pledge allegiance to the British King as the first citizen of the commonwealth, the sources said.

Douglas' Injured Eye Continues to Improve

London, April 23 (U.P.).—The injured left eye of Ambassador Lewis Douglas continues to show improvement, the American Embassy announced today.

The announcement said Douglas, whose eye was pierced by a fishhook on April 4, was now able to sit up in bed for about two hours a day and confer with embassy officials.

3 Middle East Nations Join Israeli Talks

Lausanne, Switzerland, April 23 (AP).—Egypt, Trans-Jordan and Lebanon have agreed to send delegations to a meeting of the United Nations Palestine Conciliation Commission here next week. Problems delaying a final peace in the Holy Land are to be threshed out with Israeli delegates.

Saudi-Arabia nad Iraq have declined and Yemen is not expected to attend since it was not present at the meetings held by the commission in Beirut. The armistice negotiations with Syria are still in progress, preventing Syria's attendance, a U. N. spokesman said.

Britain Ends 7-Year Candy Rationing Today

London, April 23 (AP).—Candy comes off the ration Sunday after seven dreary years. This was big news among the youngsters of Britain today.

A manufacturer estimated there are seven million British children of lollypop age who have never bought an unrationed piece of candy.

Savings banks were being pried open so the big burst of the new freedom may be financed adequately.

The confectioners' windows looked wonderful.

The conversation of the small fry, who have been limited to four ounces a week for as long as they can remember, was filled with such technical terms as:

Hundreds and thousands—gabstoppers—bulls' eyes—sherbet dabs—and, of course, lollypops and suckers.

Jane Merrill, who is 6, explained some of these things.

"Hundreds and thousands are called that because there are so many of them and they are measured out in a cup," said Jane. "They come in colors and I like pink.

Gabstoppers are soft and big and, like the name says, when there's one in your mouth it's so full you don't do anything but sputter."

Some large candy companies, remembering some children do not have a savings bank to raid, will distribute thousands of pounds.

John Roland, in Folkstone, has a machine out of which soft candy, hardening quickly, squirts like a long rope. Ordinarily a whirling knife cuts the rope into the proper lengths. Yesterday he took away the knife to let children break off pieces for themselves.

Prince Charles to Meet Leopold in Switzerland

Brussels, April 23 (U.P.).—Prince Regent Charles left today for Switzerland to meet his brother, self-exiled King Leopold, where an attempt will be made to solve the four-year-old controversy over the monarchy.

The meeting also will be attended by Premier and Foreign Minister Paul-Henri Spaak and Minister of Justice Henri Moreau De Melen, the semiofficial press agency reported.

FOR AUTHORIZED
Nash
SALES and SERVICE
See
WASHINGTON'S LARGEST NASH DEALER
Capital Garage
1320 New York Ave. N.W. STerling 9100
24-hour towing service

Don't store outgrown baby furniture or toys in the attic. Place a Post "Miscellaneous For Sale" ad.

FACTORY ENGINEERED VALVE IN HEAD Buick PARTS
EMERSON & ORME
17th and M Sts. N.W.
DI. 8100

Olney Inn
Olney, Maryland
Out Georgia Ave. Ext.
Route 97
OFFERS YOU
Special Party Luncheon
Menus and Appointments
Phone PL. 0799
Open Daily except Mon.
Luncheon — Cocktails
Dinner
Cocktails Sundays too
Lowered Food Costs are Properly Reflected in our 1949 Menus.
Under Personal Supervision
CLARA MAY DOWNEY

This is the lovely
Musette
by Winter & Co.

The Winter & Company Musette is a piano that is exquisitely designed and constructed with exclusive features for finer performance. It has long been the favorite of music lovers, who thrill to its clear, resonant tone and responsive action. In design, the Musette is so distinctively beautiful as to make it the most treasured possession of a lifetime. For greater musical enjoyment—added loveliness for your home—choose the famous Musette.

Only $25 Down Payment
Long, Easy Terms

Liberal Allowance for Your Old Piano
JORDAN'S
PIANOS for RENT
Corner 13th and G Sts. STerling 9400
If You Cannot Come In, Mail Coupon for Information

JORDAN'S, Corner 13th and G Sts. N.W.
Please send me full information on your piano makes......
Prices and terms.
NAME ....
ADDRESS ....
(P)

A Complete Set of
SILVER PLATE
including Tarnish Resistant Wooden Chest
$1 A WEEK

Join this SCHWARTZ PLAN . . . that helps you own your favorite pattern in Lovely Silver Plate. You just pay $1.00 Down and $1.00 A WEEK for a complete set of a service for SIX or EIGHT . . . including a handsome Tarnish-Resistant Chest. No need to wait for your Silver Plate . . . you take it with you after paying only $1.00 down. Use it . . . while making weekly payments of only $1.00.
Choose from 27 Famous Patterns by all the leading manufacturers including . . . Reed & Barton, Gorham, 1847 Rogers Bros., Community, Holmes & Edwards, 1881 Rogers, Tudor Plate and Wm. Rogers & Son.

PATTERNS BY REED & BARTON
Illustrated Left to Right
"Festivity" "Old London"
50 Piece Set, Service for Eight in Chest ...$69.75
32 Piece Set, Service for Six in Chest $49.75

PATTERNS BY GORHAM
Illustrated Left to Right
"Invitation" "Lady Caroline" "Cavalier"
50 Piece Set, Service for Eight in Chest.. $69.50
32 Piece Set, Service for Six in Chest $49.50

PATTERNS BY 1847 ROGERS BROS.
Illustrated Left to Right
"Eternally Yours" "First Love" "Adoration" "Remembrance"
52 Piece, Service for Eight in Chest .. $64.75
32 Piece Set, Service for Six in Chest $45.00

PATTERNS BY Holmes & Edwards
Illustrated Left to Right
"Spring Garden" "Lovely Lady" "Danish Princess" "Youth"
52 Piece Set, Service for Eight in Chest ...$68.50
32 Piece Set, Service for Six in Chest $47.50

PATTERNS BY COMMUNITY
Illustrated Left to Right
"Morning Star" "Milady" "Lady Hamilton" "Coronation"
52 Piece Set, Service for Eight in Chest...$69.75
38 Piece Set, Service for Six in Chest $51.00

PATTERNS BY 1881 ROGERS
Illustrated Left to Right
"Surf Club" "Del Mar" "Plantation" "Capri"
52 Piece Set, Service for Eight in Chest ...$44.75
40 Piece Set, Service for Six in Chest $34.75

PATTERNS BY TUDOR PLATE
Illustrated Left to Right
"Elaine" "Fantasy" "Fortune" "Sweet Briar"
53 Piece Set, Service for Eight in Chest ...$38.75
40 Piece Set, Service for Six in Chest $27.75

PATTERNS BY Wm. Rogers & Sons
Illustrated Left to Right
"Exquisite" "Gardenia"
Available only in 50 Piece Set, Service for Eight in Chest ...$33.50

THERE IS NO TAX ON SILVER PLATE
Odd Pieces available in Most Patterns

TARNISH RESISTANT CHEST
A Handsome Tarnish Resistant Chest costs you nothing extra and it will keep your Silver Plate clean and orderly when not in use.

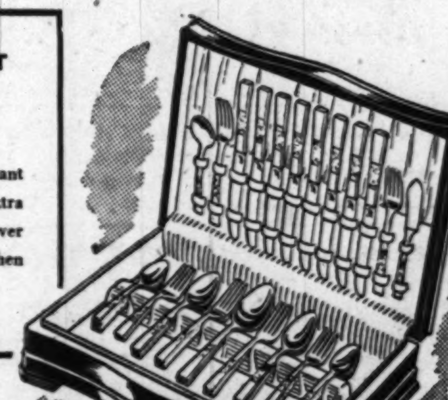

PHONE ORDERS
and MAIL ORDERS PROMPTLY FILLED

To order by mail, just complete the attached coupon and mail today to SCHWARTZ F ST., 1305 F Street N.W., Washington, D. C.

Please send me the following Silver Plate for which I agree to pay $1.00 now and $1.00 a week until the balance is paid in full.
NAME PATTERN HERE ....
SERVICE FOR EIGHT .... SERVICE FOR SIX ....
(Wooden Chest included)
My name is ....
My address is ....
Name of wife
or Husband ....
I have charge accounts at ....
....
Signature ....
P4-24

Schwartz F ST.
1305 F ST. STerling 1525
Exclusive Agents for Schofield Sterling

By Demand! We're repeating Bedding Week with—

TREMENDOUS SAVINGS!

Bedding . . . FAMOUS BEDDING . . . three whole floors of bedding are drastically reduced at House & Herrmann! We're celebrating Bedding Week—and our values are terrific. Simmons! Kroehler! Eclipse! All the BIG names are included! You'll see famous sofa beds slashed by as much as 50%. You'll find innerspring mattresses and box springs as low as 14.88. You'll buy period beds, modern beds, fold - away beds, chair beds, studios, love seat beds and bunk beds at tremendous savings. These are our greatest bed bargains ever! Don't miss 'em.

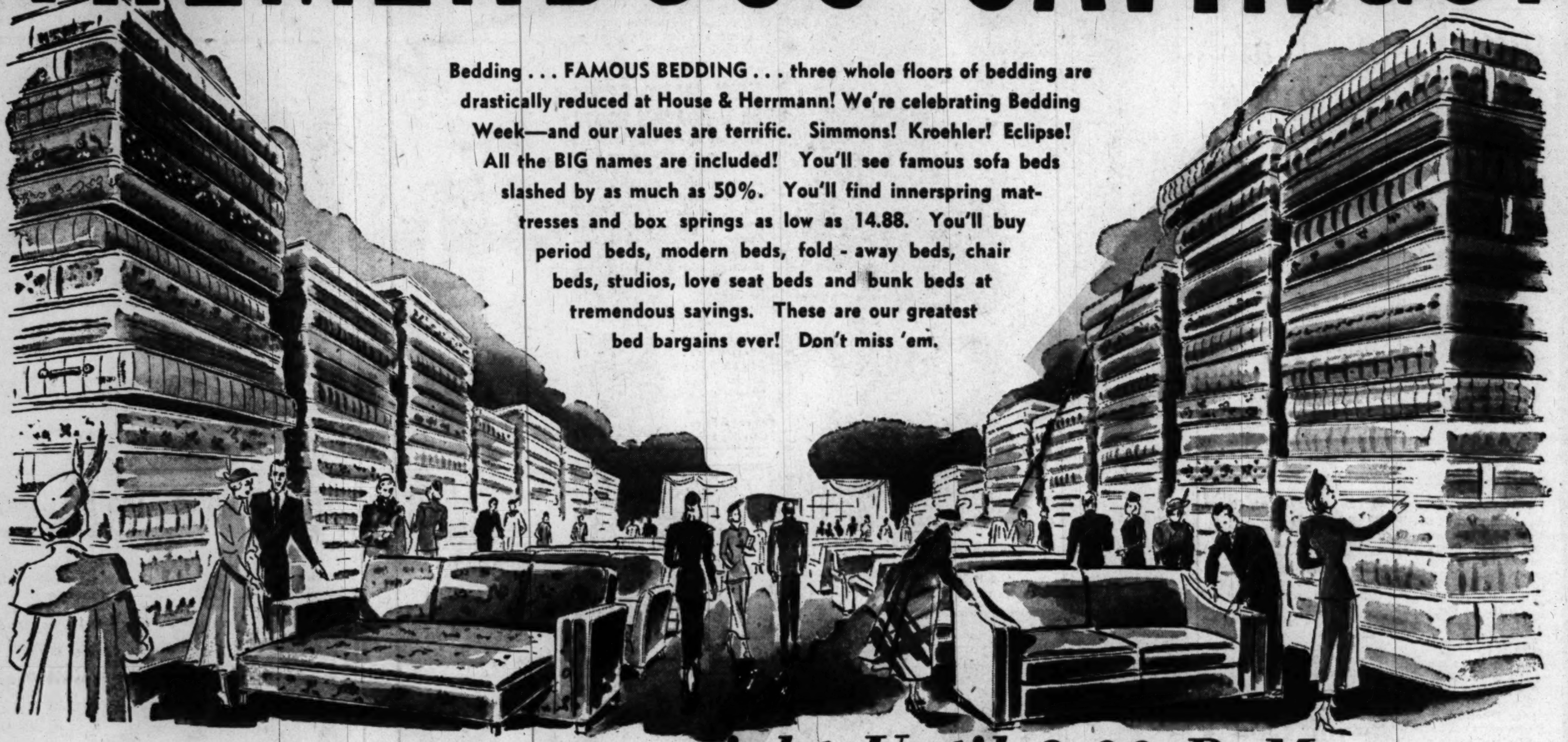

Open Monday Night Until 9:00 P. M.

Famous Simmons Hide-A-Beds

IN FINE COVERS

Regularly $249.00 $198.62

Hide-A-Beds by Simmons in a gorgeous selection of decorator fabrics. Each opens to a full-size bed with innerspring mattress.

Deluxe Modern Tapestry Sofa-Bed

Regularly $98 $58.62

Save $39.38 . . . get a beautifully tailored, figured tapestry sofa bed. Has full coil innerspring comfort, opens to a double bed. Large bedding compartment.

2-Piece Kroehler Sofa Bed Suite

Regularly $249.00 $144.72

A stunningly designed suite by Kroehler. Tailored in beautiful tapestry. Has "cushionized" comfort, sofa opens to a bed.

2-pc. carved boucle cushionized Kroehler sofa bed suite.

Regularly $349.00 $248.00

Eclipse Innerspring Studio Couches

Values to $98.00 $66.16

Eclipse packed these superb studios with deluxe features. All have innerspring comfort, decorator fabrics, and open to full-size bed.

Odd Lot Period and Modern Beds

Regularly $24.95 to $59.95 $14.64

Save up to $45.31! Choose beautifully styled double or twin beds in gleaming maple, mahogany or walnut.

Genuine Simmons 90-Coil Spring

Regularly $19.95 $11.33

Enjoy a superb new kind of sleeping comfort with this deluxe 90-coil spring. You get springs all helical tied. Full or twin size.

Hair Top Innerspring Mattress

Reg. Much More $38.88

Hotel type: Hair top innerspring mattress. Heavy A.C.A. ticking. Built by Eclipse for long, hard usage.

Love Seat Sofa Beds

Values to $119 $68.42

A beautiful group of love seat sofa beds in rich, colorful tapestries. All have innerspring comfort and open to beds for 2.

Handsome Maple Bunk Bed Outfit

Regularly $59.95 $34.78

Stack 'em to save space . . . match 'em up side by side as twin beds. Complete with ladder and guard and sturdily made for wear.

Folding Bed & Spring Mattress

Regularly $34.50 $24.32

A sturdy, all-metal folding bed with a genuine INNERSPRING MATTRESS. Folds and stores in a closet. You save $10.18.

Full Size Drop-Side Crib

Regularly $26.95 $17.88

Save almost ONE HALF on this deluxe crib. Finished in choice of rich maple or birch.

Innerspring Crib Mattress

Regularly Much Higher $8.88

Treat baby to the best . . .and save on this deluxe innerspring mattress. Healthful. Wetproof. Has colorful ticking.

Simmons Lawson Style Sofa Bed

Regularly $133.95 $88.88

Large bed compartment, all-steel frame. Choice of tapestry in assorted colors.

Sleep Chair

Regularly $59.95 $38.88

Versatile, superbly styled chair bed in your choice of gorgeous tapestry. Spring filled. Makes lounge chair or single bed.

100% Down Pillows

Regularly $12.95 $6.88

Burton Dixie luxuriously soft, full-size pillow filled with genuine Down. Covered in the finest, heavy duty, woven ticking.

100% Duck-Feather Pillow

Regularly $5.95 $2.58

2 for $5.00

Hollywood Bed Save ½

Regularly $69.95 $34.97

You get a deluxe quality, box spring on legs chock full of resilient steel coils. Complete with innerspring single-size mattress.

46 Mattresses and Box Springs

All Sold Much Higher $14.88 To $42.67

Sensational values in buyer's samples, floor samples, and discontinued designs. All in good condition. Some soiled. Full or twin size.

Open Monday Night Until 9 O'clock

House & Herrmann

7th AND EYE STREETS

Sorry, No Mail or Phone Orders During this Sale

Brentwood Policeman Gives His Version of Attack

By Arthur Ellis—The Washington Post
SERGT. BLACKSTONE SMITH
"I think they did it more . . .

For a scare. Maybe somebody . . .

Thinks I know something . . .

That I don't"

ATTACK—From Page 1

Bound Policeman Fired From Force

suspicious of gambling in nearby jurisdictions" he did not know of any gambling place in his own jurisdiction or any specific place in the other jurisdictions. He said he had arrested one man in 1947, on a numbers charge, and that had been his only antigambling activity.

The attack on him yesterday occurred shortly after 4 a. m. as he was preparing to go to bed at his home, 4100 Utah ave., in Brentwood.

Cotton was crammed into his mouth, secured in place with a strip of adhesive tape, his legs bound with other strips of tape, and his hands manacled behind him with his own handcuffs. Four burners on a gas range in a kitchenette adjoining his bedroom were turned on.

Knocked Face Down

"I had undressed and stepped into the bathroom," he said. "Just as I was leaving I was grabbed. I think it was two men. One grabbed me around the neck and the other around the waist. I never did see them."

He was knocked to the floor face downward, he said, and neither assailant spoke. "I think they were trying to scare me rather than kill me," he said.

After the assailants left, he wiggled and squirmed to a hallway, upset a table with a telephone, and tried to signal the operator, he said. Then he tumbled down a flight of 15 steps. Aroused first-floor occupants of the dwelling called police.

The first floor is occupied by B. H. Roane, who owns the house, Mrs. Roane and Mrs. Roane's son, Richard Gardner, 32, a plumber.

Roane is employed by the Burns Detective Agency, where Smith also works as an investigator in addition to serving on the Brentwood force.

Came in at Many Hours

Roane, returning from a detective agency job, entered the house with Smith. Mrs. Roane said she heard no commotion upstairs, only a light thud on the floor and she thought it nothing unusual.

"Mr. Smith came in at many hours and we would not have thought anything unusual if we had heard any one going up or down the steps," she said.

Gardner called police after Smith was found gagged, handcuffed and taped, clad only in underwear, on the front porch.

His call, registered at 4:27 a. m., came just as a telephone operator in Hyattsville, Mrs. Agnes Brook, aroused by the knocked over telephone, put in a call of her own to police.

"I believe I was hit on the side of the head," Smith said later, pointing to a swollen place near his left ear.

The handcuffs were removed by police who obtained his own keys from his dresser drawer. Smith, who refused hospitalization, said the assailants had taken his handcuffs from the top of the dresser.

Inquiry Ordered

Prince Georges Police Chief Ralph Brown immediately ordered an investigation, and Bowie, who is in a controversy with Washington Attorney James J. Laughlin in connection with the Prince Georges gaming inquiry, said he was stepping out of his role as prosecutor to become "a detective" for the first time "in my ten years' experience as a State's attorney."

Laughlin stated yesterday that he did not know Smith.

Bowie, Prince Georges Police Lieut. Charles N. Thomsen, County Detective Earl Huber and Brentwood Police Chief Fred P. Schatz questioned Smith from 11 a.m. to 1:30 p.m. in the room where the attack occurred and said Smith had given them the names of a few suspects. Last night they returned and spent 30 minutes searching his room. At this time, Smith was reported out.

Asked why they had questioned Smith so long during mid-day, Lieut. Thomsen replied: "We are acting on the theory that it happened, until we find out otherwise." He did not elaborate.

Smith was questioned again last night for several hours at the Hyattsville Police Headquarters, with Bowie present.

Worked for Burns Agency

In addition to serving as a Brentwood policeman, Smith has been working as a special investigator for the Burns Detective Agency, but said he worked in this capacity only on "commercial cases," nothing pertaining to gambling.

Formerly, he said, he had worked four years as an investigator of the Washington Alcoholic Beverage Board. "I locked up a lot of places," he said, "and in my present job I've locked up a lot of people."

He said he had attended the Metropolitan Police Training School here, had been with the Burns Agency 15 months and on the Brentwood police force six years, except for a few months Navy service during the war. He said he had been a sergeant four years.

"It certainly is peculiar," he said of his discharge.

He did not say what, if any, action he would take.

Brentwood Police Commissioner Elbert Brown, asked about the discharge, said the Brentwood police committee, which consists of himself and Councilman Benjamin Castle, determined to drop one policemen about a month ago and decided it would be Smith "about a week ago."

"We made our recommendation to the council Thursday night, and the council approved," he said.

HOW HE ESCAPED—Brentwood Police Sergt. Blackstone Smith, gagged and handcuffed by unknown assailants yesterday, said he stumbled down the stairs (A) of his home after making his way to the telephone (B) which he took off hook. Four gas jets (C) were open on the stove

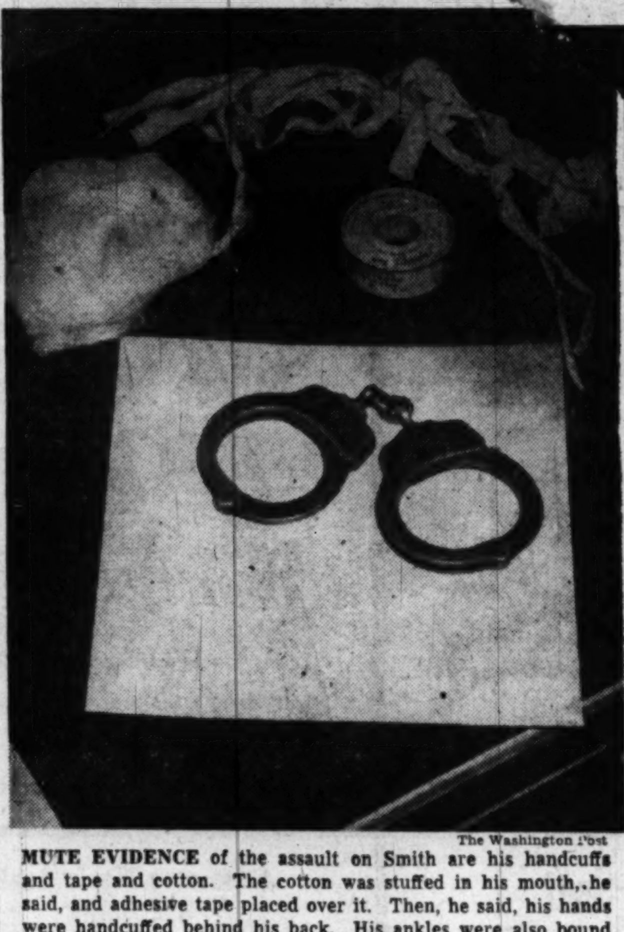
The Washington Post
MUTE EVIDENCE of the assault on Smith are his handcuffs and tape and cotton. The cotton was stuffed in his mouth, he said, and adhesive tape placed over it. Then, he said, his hands were handcuffed behind his back. His ankles were also bound with the tape and he was left lying on his back on his bedroom floor

OWEN—From Page 1

Slaying Laid To Jealousy

ficers who held her on suspicion of murder that Owen, the president of the National Apartment Owners' Association, was estranged from his wife, who refused repeatedly to give him a divorce so he could marry her.

Mrs. Owen told Deputy Vivion she had no objection to his marrying the actress.

Two years ago, Miss Rich made her last picture. Long known as one of Hollywood's most beautiful women, she is approaching her 60s. She recently bought a ranch near Owens' Jurupa Rancho, a 130-acre estate, and had frequently been seen in company with Owen. Investigators said.

Mrs. Garnier told of coming to the Owen ranch yesterday and noticing a new cocktail set which she said she believed was a present from the actress.

It touched off a bitter two-hour argument at the climax of which Mrs. Garnier said she grabbed a .32-20-caliber revolver and fired it at Owen's back, Vivion said.

Owen had ranches in Colorado and Arizona.

He moved to Southern California after amassing his fortune in Detroit.

Survivors include a son, John Owen, jr.; and a brother, C. A. Owen, both of Los Angeles.

Snyder Suggests Cheaper Exchange To Europeans

Minneapolis, April 23 (AP).—Secretary of the Treasury Snyder said today some of Europe's Marshall Plan countries may have to make their goods cheaper to American buyers before 1952 by lowering their exchange rates.

That year is when American recovery aid is due to end.

Snyder said in a speech at a conference of bankers of the Ninth Federal Reserve District:

"The Europeans must make greater effort to produce goods and offer to sell them in Western Hemisphere markets at competitive prices. In some cases, this may require an adjustment of their exchange rates."

The United States in turn, "must try to take more imports from the European countries," he said, adding that reducing trade barriers through international agreements is "part of our contribution to solution of the problem."

ASSAULT—From Page 1

Slayer's Wife Held in Killing

very drunk and would not get off the fender.

She said she shoved the man and he fell to the sidewalk. She left a few minutes later with her friend after someone standing on the sidewalk told her an ambulance was summoned, according to police.

She will appear at an inquest at 11:30 a.m. Monday at the District morgue. The victim was described as about 35 years old, weighing about 200 pounds, wearing gray trousers and a brown jacket.

The defendant said she had lived with Crispin Perez as his common-law wife for three years when he was arrested December 9 for the murder of Charles J. Hines, 48-year-old house painter from Madison, Wis., who was found smothered and bludgeoned to death in a room at the Ambassador Hotel.

Perez pleaded guilty to second-degree murder April 13.

Film Producer Acquitted

Hamburg, Germany, April 23 (U.P.).—Veit Harlan, film producer, was acquitted today of charges that he committed a crime against humanity by producing the anti-semitic Nazi film "Jew Suss." A large audience packing the criminal courtroom cheered the verdict.

Revenue Agent Admits Theft Of $600 Which He Collected

A 38-year-old Internal Revenue agent was arrested here yesterday and charged with embezzling $600 in taxes he collected last year in Alabama.

He is Hewell P. Jones, 38, of 2015 Kalorama rd, nw. He pleaded guilty before United States Commissioner Cyril S. Lawrence and received a continuance until May 5 to determine what legal steps to pursue. Bond was set at $1000.

Jones said that last year, while his wife was expecting a child, he was transfered to Alabama as zone deputy collector. He asked for the transfer, he said, because he and his wife lived in a single room here.

He said he took the money after he incurred heavy expenses from the birth of a child and a subsequent appendectomy performed on his wife.

The defendant said he had admitted the theft to his superiors and was "throwing himself on the mercy of the court."

He was arrested at Bethesda Hospital where he was under treatment for stomach ulcers. He said he has been employed by the Government since 1934 and was awarded the Purple Heart in the war.

Phone Complaint Answers Due Soon

The 22 remaining telephone removal complaints before the Maryland Public Service Commission will be answered within the next three days, it was disclosed yesterday.

In each case, United States Attorney George Morris Fay will present an affidavit offering to disclose evidence that the phones were used for gambling purposes before public hearings called by the P.S.C.

The first of 23 complaints before the P.S.C., growing out of a series of gambling raids by Fay's office in nearby Maryland, was answered by the Chesapeake & Potomac Telephone Co. in Baltimore on Friday.

The PSC gave the phone company 20 days in which to answer the complaints. Eighteen are due Monday, and the other four on Tuesday and Wednesday.

It is expected they will be similar to that filed Friday, when the C. & P. said it relied on information from Fay that the phones had been used illegally.

The C. & P. said such use is in violation of a new section of its tariff filed March 18 with the commission. The section states that "service is furnished subject to the condition that it will not be used for an unlawful purpose."

Fay ordered 324 telephones removed in the District and nearby Maryland after a series of gambling raids last month.

A number of cases is still pending in District and Prince Georges County Courts. One complainant has been granted a temporary injunction by Judge David A. Pine, restraining Fay from removing the phone. Fay is expected to appeal.

WATCH REPAIRING
Clock Repairing — Watch Straps 79c — Guaranteed All Work
Watch Crystals 45c
WADE'S
WATCHES DIAMONDS JEWELRY
1000 E St. N.W.

Now AVAILABLE! OLDSMOBILE REPLACEMENT ENGINE
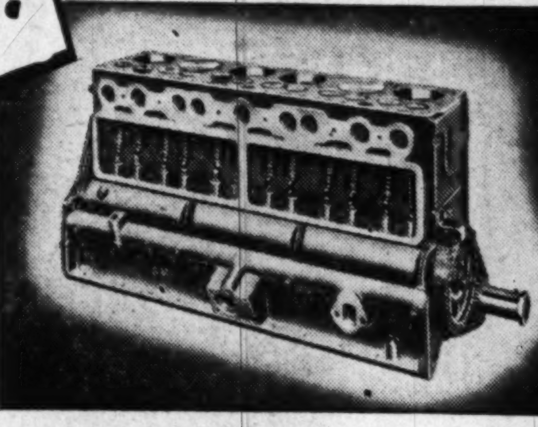
Buy it on Easy Budget Terms
Save while you drive . . . with a factory-fresh Oldsmobile replacement engine! It's factory-certified—factory-recommended! You save on service—you get more gas mileage. And you save when you sell your car—because this replacement engine increases resale value! See your Oldsmobile dealer *soon* . . . let him put new power *and* new value in your car!
SEE YOUR NEAREST OLDSMOBILE DEALER

HOW MANY GERMS on a ROACH'S FOOT?
You don't have to worry about the answer to this one, if you use Black Flag Special Roach Spray. It leaves an invisible surface film that kills this night-prowling disease-carrier on contact, and makes your home roach-proof in a matter of hours. Used as directed, it dooms ants, spiders, bedbugs and waterbugs, too. Contains chlordane, miracle insecticide more effective than DDT for killing crawling insects.
One thorough spraying is *guaranteed* to kill every roach within 72 hours and prevent reappearance for 3 months. Black Flag Special Roach Spray is sold at leading stores everywhere. Only 49¢ a pint.
BLACK FLAG Special ROACH SPRAY

Let Us Show You The Idea Behind
RCA VICTOR'S New Record Player
BRENTANO'S
5634 Connecticut Ave. WO. 5462 — 1322 F St. N.W. RE. 3913 — 3901-A Mt. Vernon Ave. Alexandria, Va. OV. 0665

What is the Quality Zone?
The area away from the center of a record is the "quality zone." In the new 45 r.p.m. recordings, all the music grooves are in this area!
LUBAR
1300 G St. N.W. NA. 0414

HERE IT IS!

ASK US FOR A BOOKLET covering all the facts on this new System of Recording
Come SEE *this new system demonstrated*
SHOWN ABOVE ACTUAL SIZE
- All records in 7-inch bookshelf size!
- They cost far less!
- Up to 24 listening hours fit on one foot of a bookshelf!
- They wear much longer than standard records!
- A record distortion-free over 100% of its playing surface!
- Non-breakable vinyl plastic!

See it! WORLD'S FASTEST SIMPLEST RECORD CHANGER
Hear it! COMPLETELY FREE OF DISTORTION CLEAR AND LIFELIKE
ELECTRICAL CENTER
RADIO—TELEVISION—APPLIANCES—RECORDS
514 10th St. N.W. NA. 8872

Hugh Reilly's
PAINTS Since 1888 GLASS
COVERS WALLS AND WALLPAPER IN ONE COAT
DU PONT SPEED-EASY
Easy To Apply Dries In An Hour
$3.79 GAL.
HUGH REILLY CO.
New York Ave. & 14th St. N.W.
NAtional 1703
Free Parking on Lot Across Street

NO WAITING AT TRIANGLE
Immediate Service on
AUTO REPAIRS
All Makes of Cars—Factory-Trained Mechanics
BODY AND FENDER REPAIRS
EXPERT PAINTING
Free Estimates—Terms to Suit You
TRIANGLE MOTORS
3010 Rhode Island Avenue N.E. DEcatur 6300

Colors to Match Musical Brilliance
A different color for each kind of music makes it easier for you to identify the seven different types of selections on 45 r.p.m. records.
THE DISC SHOP
Washington's Exclusive Record Store
1619 Conn. Ave. N.W.—We Deliver HObart 5549

An End to Storage Problems
All the new 45 r.p.m. records are the same easy-to handle size that fits into compact new dustproof box albums for your bookcase shelf.
QUALITY MUSIC CO.
One of America's Largest Record Shops
1832 7th St. N.W. DU. 1033

"NOW I'm glad he was born!"

Yes, the dark, dismal days of the ghastly D.P. camps will soon be behind them. The homeless Jews of the world are going home! But the biggest problem of all — their *complete rehabilitation* — lies ahead. They must not only be brought to the land of their hopes; they must be fed, sheltered, restored to health, helped to earn their own living.

A minimum of 250,000 Jewish refugees must be brought into Israel during 1949 — in addition to 25,000 to be resettled in the United States. Homes must be built, food provided — adjustment, welfare and medical services tremendously expanded. The cost is high, the task — staggering!

You and you, and you — every thoughtful, far-thinking American should take a realistic role in terms of dollars to finance this unparalleled undertaking — the greatest homecoming in history. GIVE — GIVE GENEROUSLY!

THE UNITED JEWISH APPEAL MUST ATTAIN THESE 4 OBJECTIVES

1. Quickly effect the emptying of the Jewish D.P. Camps in Germany and Austria. 2. Transfer to and resettle in Israel a total of 250,000 Jewish refugees from various parts of Europe. 3. Provide rehabilitation and relief for 1,500,000 Jews remaining in Europe and North Africa. 4. Help in the adjustment of refugees reaching the United States.

1949
UNITED JEWISH APPEAL
OF GREATER WASHINGTON, INC.
E. I. Kaufman, President

Joseph Cherner, General Chairman
Associate Chairmen
Rudolph B. Behrend — *Rabbi Isadore Breslau*
A. S. Kay — *Milton W. King*
1529 16th STREET, N. W.

Support the $250,000,000 Campaign for the Greatest Homecoming in History

UNITED JEWISH APPEAL For the resettlement and rehabilitation programs of Joint Distribution Committee, United Palestine Appeal and United Service for New Americans

Henry Morgenthau, Jr., General Chairman

Farm Bureau Chief Assails Brannan Plan

New York, April 23 (Spl.).—The program of farm income support proposed by Secretary of Agriculture Brannan was denounced by President Allen B. Kline of the American Farm Bureau Federation in a speech at the National Editorial Association convention here today.

Farmers are not ready to give up their right to earn good incomes by their own effort to meet consumer demand in return for Government guarantees dependent upon congressional appropriations and conditioned on excessive Government direction of agriculture, Kline said.

"Nothing has changed our conviction that the best thing in sight for agriculture is the act passed in the last session of Congress," he said. "Nothing in our analysis so far changes the first impression that it Brannan's proposal) is a political move."

Wallace F. Bennett, president of the National Association of Manufacturers, told the "grass roots" editors that they can help the people regain their faith in American by giving them a spiritual redefinition of life.

Bennett said there is much evidence that the Nation's spiritual strength has become so weakened "that our people are content to slip back into the irresponsibility of the 'welfare state'."

"This, then, is our task," he said. "Have we the power, the vision and the devotion to help the American people strip away the sophistry and regain their faith in the great spiritual heritage that is America? And can we add to that the spiritual leadership to inspire them to revere and preserve it for generations to come?"

Associated Press to Meet

New York, April 23 (AP).—Hundreds of publishers from all sections of the country will arrive in New York this weekend for their annual newspaper week meeting.

The yearly business meeting and luncheon of the Associated Press will be held Monday at the Waldorf-Astoria Hotel.

Sessions of the American Newspaper Publishers Association will start the same day and continue through Thursday.

Secretary of State Dean Acheson will speak at the twenty-seventh annual Bureau of Advertising dinner climaxing the publishers' convention Thursday night.

Negro Unit Official Reports Abduction

Augusta, Ga., April 23 (AP).—J. H. Hinton, South Carolina president of the National Association for the Advancement of Colored People, reported to police yesterday he was abducted by men who soon turned him loose after telling him, "We have the wrong Negro."

Fnroll Now
for

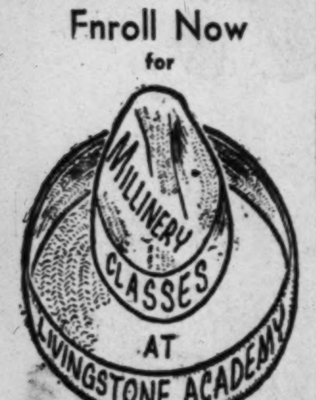

Small Classes
Individual Instruction
1138 Connecticut Ave.
MEtro. 9605 Wash., D. C.

New Officers of ASNE . . .

Associated Press Photo

ELECTED—Conferring after their election yesterday are new officers of the American Society of Newspaper Editors. They are (from left) Wright Bryan of the Atlanta Journal, secretary; Dwight Young of the Dayton Journal Herald, first vice president; Ben M. McKelway, editor of the Washington Evening Star, president; Dwight Perrin of the Syracuse Herald-Journal, treasurer, and Alexander F. Jones, assistant to the publisher of The Washington Post, second vice president

Farm Program Would Cost 6 Billion, Taft Says

EDITORS—*From Page 1*

Taft told the editors. He said liberty would be impossible if State and local Governments were abolished.

Suggests System

In discussing the Truman health program, Taft advocated a system of health insurance where the Government might pay its costs for the poorest 25 per cent of the Nation's population, while all others would pay for the insurance or not, as they desired.

At the closing banquet session, the editors heard the British Ambassador, Sir Oliver Franks.

He spoke of the spiritual tradition of the west and its primacy in the constant struggle with the material. He said the western tradition is "dynamic, never finished nor perfected," and that "we can never look for a life of frictionless ease."

He said the United Nations' idea sprang from the tradition that it is futile to believe that only power and expediency can prevail in the world. The Atlantic Pact, he told the editors, is based on the same assumption of western spiritual values.

At other closing day gatherings, the editors elected officers, passed resolutions, saw awards presented to Washington newspapermen and heard an attack by a radio spokesman on the "strong-Government boys."

Justin Miller, president of the National Association of Broadcasters, chided the editors because some "are carrying on a last-ditch, bitter battle against any form of Government encroachment or control" of the press and at the same time "conceding—even urging—the propriety of Government control" of radio.

Miller denied there is any scarcity of radio frequencies. He declared frequencies now are going begging and "such scarcity as ever existed was caused by government itself . . ."

A report by the society's committee on atomic information, headed by Gideon Seymour of the Minneapolis Star and Tribune, suggested seminars be held in universities throughout the country to help desk men understand atomic energy.

VOTERS—*From Page 1*

8 Suggested As D. C. Heads

counsel, 1933-36; between 1930 and 1933 he prepared at the request of the Commissioners a study of the reorganization of the D. C. government.

John Tramburg, 3389 Highway ter. se.; director D. C. Department of Welfare, former probation officer, former superintendent Industrial Home School.

Others who have been indorsed by other organizations or discussed informally in connection with the post—Young's term is due to expire May 17—include:

Charles H. Houston, attorney, who has been indorsed by the District branch of the National Association for the Advancement of Colored People and others.

Woolsey W. Hall, Treasury Department clerk and former president of the Federation of Civic Associations, who was indorsed by the Federation of Civic Associations for the second straight year.

Teunis F. Collier, building contractor and president of the Georgetown Citizens Association, who was proposed by the Rock Creek Citizens Association.

Renah Camalier, attorney, former counsel of the Sentate District Committee, presently potentate of the Shrine.

Robert F. Cogswell, District rent control administrator, who participated in last-minute revisions of the District rent control bill in conference committee, reportedly saving it from emasculation.

To be eligible for appointment, the nominee must have been an actual resident of the District for the five years before his appointment. The job is for a term of three years and subject to Senate confirmation.

Hail Hits Rio Grande

Rio Grande City, Tex., April 23 (AP).—Hail accompanied by 7½ inches of rain left a 15-mile wide path of destruction today in the lower Rio Grande Valley.

News Service to State Dept. Urged by Editors

RESOLVE—*From Page 1*

gram thus far. This part of the resolution won approval without change.

A motion to table the entire question, offered by Dean Carl Ackerman of Columbia University's journalism school, was lost, 118 to 47. Then an amendment softening the declaration of policy and calling on only the Nation's newspapers to aid the Government was defeated, 91 to 84.

Denies Attack on Services

Wiggins denied the resolution was an "assault or attack" on the two wire services, but, in effect was a vote of "absolute confidence" in their integrity. He accepted an amendment to eliminate reference to the two services and instead to use the phrase "all American newspapers and news agencies." The final motion carried with only a scattering of verbal "no" votes.

Ackerman said ASNE's purpose "is not to act as a pressure agency" but "to see that the press remains as separate from the Government as the church from the state."

Retiring President Erwin D. Canham said he did not think "the Voice of America is seriously impeded by the lack of a direct link between the State Department and the wire services."

The society table da proposal to "deplore" the practice of "off the record" statements by public officials after a plea for its defeat by McKelway and others.

Another resolution approved deplored interference with the operation of Argentine newspapers that have been "victims of intimidation and obstruction."

U. P. Head Takes Issue With ASNE Viewpoint

New York, April 23 (UP).—Commenting on the ASNE resolution urging that American newspapers and news agencies furnish news to the State Department for its program of foreign information, Hugh Baillie, president of the United Press, said:

"I suppose the intent of the ASNE resolution is to say that, in the national interest, we ought to pipe our news report into the Voice of America. In my judgment, this would be a mistake.

"It seems to me that the Voice of America is getting along all right as a Government news service and we are getting along all right distributing our news to newspapers and radio stations abroad where the U. P. is known and respected for its integrity and absolute independence from Government influence."

U. N. to Honor Bunche

New York, April 23 (AP).—The American Association for the United Nations announced tonight its annual award for advancing the ideals of the U. N. will go this year to Dr. Ralph J. Bunche, acting U. N. mediator for Palestine. He is a Negro.

Miss Vraz Leaves Prague

Prague, Czechoslovakia, April 23 (AP).—Miss Vraz of Berwyn, Ill., the American relief worker who was jailed on charges of political activity, left here by car today

TODAY
You are invited to hear
"FOR ALL THY GOOD"
Commemorating National Pharmacy Week and Cancer Sunday with a special message by Dr. Calvin T. Klopp, member of the Executive Committee, American Cancer Society, D. C. Division.
WGAY
1050 KC—WGAY-FM
2:30-3:00 P. M.
Sponsored by
SHEPHERD PARK PHARMACY
7723 Georgia Ave. N.W.

The Voice of the Cathedrals
STROMBERG-CARLSON
Liberty Carillons
Give your Church a living memorial. Investigation will show the cost to be much less than you would think.
SALES— INSTALLATION— SERVICE
U. S. Recording Company
Sterling 3626
1121 Vermont Avenue, N. W. Washington 5, D. C.

DON'T SLIP!
IRON RAILINGS
. . . TO HARMONIZE WITH YOUR HOME
INEXPENSIVE AND PRACTICAL
THE BEST SINCE 1898

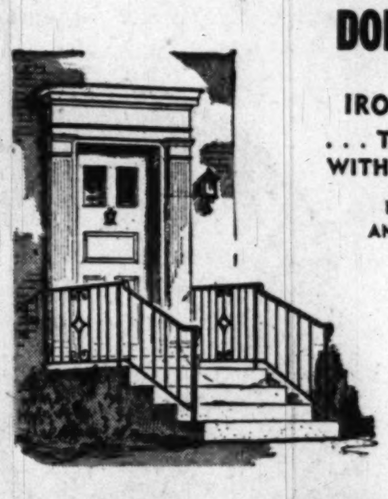

FRED. S. GICHNER
IRON WORKS INCORPORATED
1214 24th St., N.W. • REpublic 2419

THE Du Mont SAVOY
check it for quality and value in **television**
✓ **big screen.** 72 square inches of clear, bright, undistorted direct-view picture on a Du Mont-made picture tube.
✓ **radio.** Both AM and FM, plus automatic record layer.
✓ **tone quality.** Beautiful full-range tone on all services.
✓ **accurate tuning.** The patented Du Mont Inputuner* receives all television and FM stations with pin-point accuracy and compensation for "drift."
✓ **fine cabinet.** Beautifully designed cabinet of choice mahogany veneers.
✓ **reputation.** You know there is nothing like a Du Mont for highest quality and dependable performance.
✓ **value.** Compare the Du Mont Savoy point by point and see how much more it gives you in quality and value.
$695 plus installation. In blond finish $715.
*Trade Mark

DUMONT *first with the finest in television*
Cabinets designed by Herbert Rosengren
Copyright 1949, Allen B. Du Mont Laboratories, Inc.
Allen B. Du Mont Laboratories, Inc. • General Television Sales Offices and Station WABD, 515 Madison Avenue, New York 22, N. Y. • Home Offices and Plants, Passaic, N. J.

DUMONT →
WE, THE FRANCHISED DU MONT DEALERS OF THE WASHINGTON AREA, CORDIALLY INVITE YOUR INSPECTION OF THE MAGNIFICENT INSTRUMENTS. THEIR PERFORMANCE WILL GIVE YOU A STANDARD OF COMPARISON BY WHICH TO JUDGE ALL TELEVISION RECEPTION.
WASHINGTON, D. C.
Campbell Music Co.
1108 G St. N.W.
Colony Radio Sales & Service
6119 Georgia Ave.
Dowd's Radio & Electric Co.
4418 Connecticut Ave.
Electrical Center
814 10th St. N.W.
MARYLAND
BETHESDA
Yost Electronics
7034 Wisconsin Ave.
SILVER SPRING
Ward's Radio & Appliances
8535 Georgia Ave N.W.
VIRGINIA
ARLINGTON
Arlington Television Labs.
10th and N. Washington Blvd.

Yes,
there are thousands of new and changed telephone numbers in the Washington area!
Please look in the NEW Telephone Book before every call
No matter whom you wish to call, please look in your NEW telephone directory first. It contains thousands of new and changed numbers.
The Chesapeake & Potomac Telephone Company

GENUINE

Zircon Rings

DIAMOND-BRIGHT . . . FABULOUS LOW PRICE!
SEE LANSBURGH'S DAZZLING COLLECTION!

3.95*

Brilliantly sparkling genuine zircon rings . . . perfect for Mother's Day giving; engagement, birthday and anniversary rings! Icy-white and cool-blue, in sterling silver or 10 Karat gold-filled settings . . . set separately, flanked by rhinestones. Costly looking, amazing low price!

*Others to $22.50—*Plus 20% Federal Tax*

LANSBURGH'S—Jewelry—Street Floor

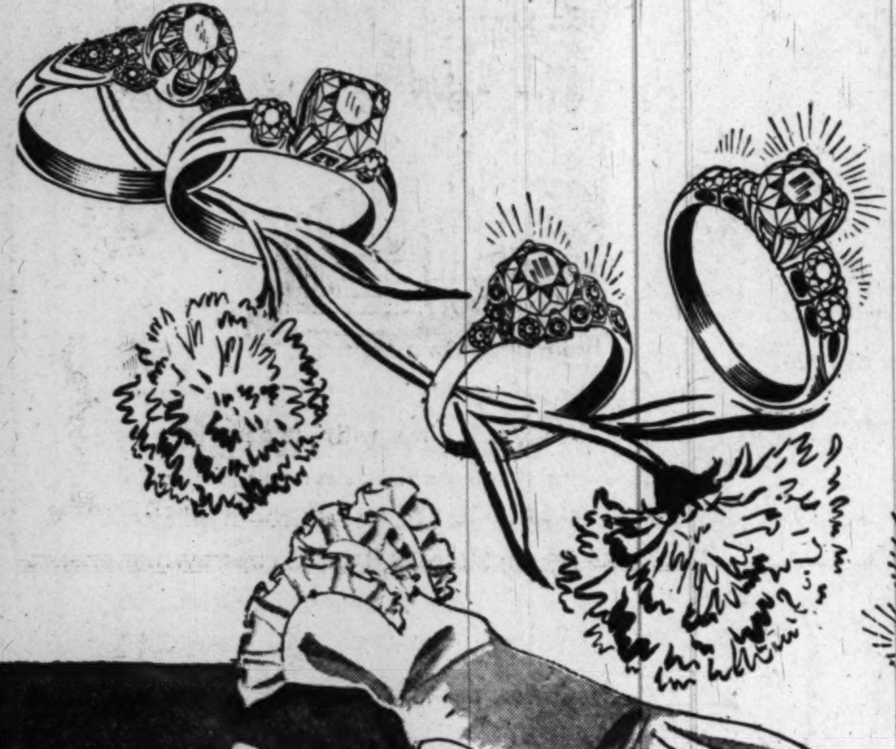

Pure Silk Squares

SPRING SHEERS IN 7 HEAVENLY SHADES

1.95

Pale pink, mauve, royal blue, red, white, Kelly green, aqua, maize . . . wonderful accessory tones with summer fashions! So filmy, these pure silk squares (full 36") drape gracefully. Especially lovely with luscious rose arrangement, perfect Mother's Day twosome. **Roses, $1.**

LANSBURGH'S—Neckwear—Street Floor

Mother's Day...

Not Far Away

SUNDAY, MAY 8

Nylon . . . and New! By Van Raalte

"Whisp-Net" and "Sheerio" Nylon Gloves Look Dainty, Yet Are Amazingly Sturdy!

Love delicate, filmy gloves? These Van Raaltes will be your dream gloves . . . they're fabulously soft, sheer, frilly . . . yet long on wear, wash and dry quick as a flick! Van Raalte . . . "because you love nice things." 6-7½

1.65 to $3

Top to bottom

A. Saucy, scalloped ruffles . . . nylon Sheerio in white, black, light blue, brown, navy, pink **2.50**

B. Shorty in "Whisp-Net." White, black, pink, **1.65**

C. Sweetheart ruffled "Sheerio" in snowy white . . . **$3**

LANSBURGH'S—Gloves—Street Floor

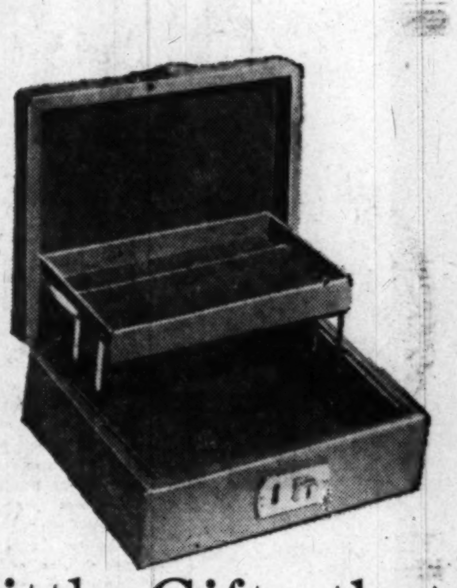

Little Gifts that Score High

REMEMBRANCES TO PLEASE HER LONG AFTER MAY 8th

Gifts that are for Mother alone! A smart little pencil to carry in her handbag, an attractive candy dish to brighten her home, a jewel case or a box of note cards for her short little notes!

Shown top to bottom:

Simulated leather jewel box with lock and key and gold tooling. Inside tray lifts up. Rose, blue, green or red **1.95**

California Ceramic candy box decorated with roses. Green, grey, maroon or black **$3**

Garden Beauty notes by Rustcraft with colorful butterflies and flowers. 24 cards for **$1**

Gift pencil in 1/30-10 karat rolled gold plate or in sterling silver . . **$1***

**Plus 20% Federal Tax*

LANSBURGH'S—Stationery—Street Floor

Gift Failles

FINE RAYON FAILLES . . . RED LEATHER-LINED

$5*

Truly handsome bags that look far costlier than their $5* tags . . . proud Mother's Day gifts! Black or navy rayon faille lined with red leather, surprise element! Tailored vanity-like bag with gilt metal frame . . . or softer pouch bag. See other styles, too, in this gift collection.

**Plus 20% Federal Tax*

LANSBURGH'S—Handbags—Street Floor

Lansburgh's

89th YEAR

7th, 8th and E Sts. Zone 4 NA. 9800

Petitions Seek Referendum On Ober Law

Baltimore, April 23 (AP).—Within 24 hours after Maryland's anti-Communist Act became law, referendum petitions were distributed today by persons who want to remove it from the books at the 1950 general election.

The Citizens Committee Against the Ober Law opened headquarters here and started distribution of petition forms immediately.

The group will hold a rally Thursday night.

The petition must have at least 5000 signatures by June 1, and an additional 5000 by July 1.

Whether a successful campaign for the necessary signatures will mean that enforcement of the act will be suspended pending a referendum is a matter for the courts to decide.

Governor Lane signed an amending bill making it an emergency law, putting the anti-Communist Act into effect immediately.

The Washington bureau of the Communist Daily Worker said that with Lane's signature Maryland became "the first Fascist slave State in the Union."

Backers of the law said it was designed to destry communism, "without destroying Americanism."

As it now stands, it will be a crime for a person to join a subversive organization after June 1. Such organizations must be disbanded and their records turned over to the State by September 1.

The act calls for a loyalty check on all city, county and State employes, including teachers.

THE HECHT CO
Washington and Silver Spring

here's the pitch! . . . packaged in an autographed plastic baseball!

The New "Babe Ruth" Wrist Watch

8.75
Tax Included

A sports-type watch, tested and guaranteed for accuracy! Stainless steel expansion band, luminous dial, sweep second hand, unbreakable crystal! And a picture of "the Babe" on the dial!

Watches, Street Floor, The Hecht Co., Washington & Silver Spring

THE HECHT CO.
Washington & Silver Spring

PETER PAN presents
low 'n' behold . . .
the plunge bra designed for your new low necklines

$5

Down, down, DOWN go your new necklines, and your bra plunges to meet them! The secret's in the circle—the famous Peter Pan Merry-Go-Round circle with the patented new Separator! See the dare-devil plunge Low'n' Behold Bra—at The Hecht Co.—now! Sizes 32 to 36 A cup; 32 to 38 B and C cups. White, pink, or blue nylon taffeta, $5
White rayon satin, 3.95

Bras, Third Floor, Washington, Second Floor, Silver Spring.

Monday at The Hecht Co., Washington & Silver Spring

After Easter Clearance!

Entire Stock of Teen Coats

Originally 25.00 to 29.98
TEEN COATS
$12

Every coat all-wool. Flared, fitted styles. Long lush beauties! Navy, red, green, grey, cocoa, pink, beige! Sizes 10 to 16 in the group.

Originally 35.00 to 39.98
TEEN COATS
$17

Famous names you know. Wool broadcloths, tweeds, coverts! Choose your favorite! Navy, red, green, grey, cocoa, pink, beige. Sizes 10 to 16 in the group!

1/2 PRICE and less!

Teen Circle, 2nd Floor, The Hecht Co., Washington and Silver Spring

Teens All-Wool Suits, $24
Originally 35.00 and 39.98
In soft coverts, glen plaids, checks and favorite gabardine! Fitted or boxy styles in a bevy of wonderful colors! Sizes 10 to 16.

THE HECHT CO.
Washington & Silver Spring

THE HECHT CO. DOWNSTAIRS STORE

F St.... 7th St.... E St.

NAtional 5100

spring curtain sale!

- Save on Trim Cottage Sets!
- Save on Criss-Cross Curtains!
- Save on Ruffled Curtains!
- Save on Tailored Curtains!

Yes, the savings are tremendous in this great curtain sale . . . for each of the five beautiful styles was specially purchased . . . tagged at a price far below their actual worth! Here are curtains—styles to add Spring charm and personality to any room—in a size for practically every window! And the tiny price will be a real blessing for your spring decorating budget.

The Hecht Co., Downstairs Store, Curtains

At Washington & Silver Spring

1.99 Pair

Ruffled Cotton Pebble Dot Marquisette Curtains, 90" wide to the pair, 87" long. Wide enough to hang criss-cross.

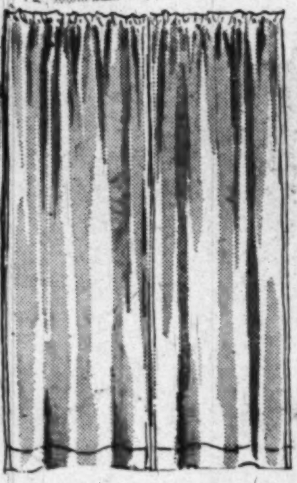

Tailored Rayon Marquisette Curtains, 82" wide to the pair, 63", 72" long, eggshell color; "Wataset" washable finish.

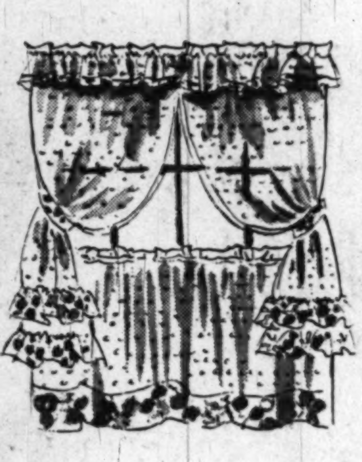

Ruffled Pebble Dot Cotton Cottage Set, beautifully trimmed to blend with all motifs. Standard size.

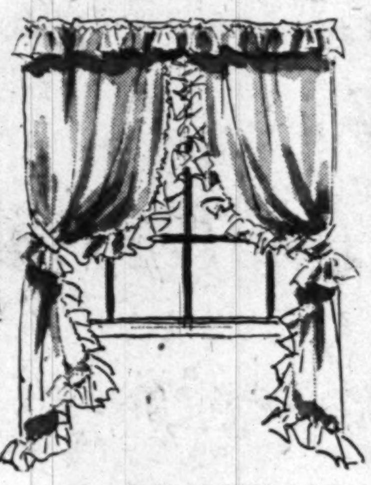

Organdy Finish Ruffled Cotton Curtains, 72" wide to the pair; 63", 72", 81" or 87" long.

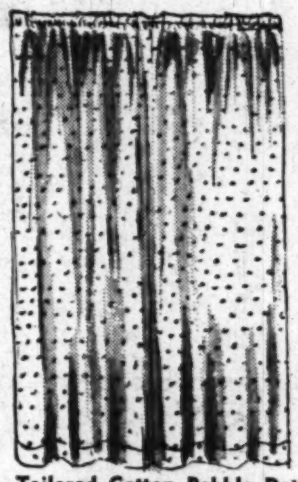

Tailored Cotton Pebble Dot or Plain Marquisette Curtains, 72" wide to the pair, 78" long.

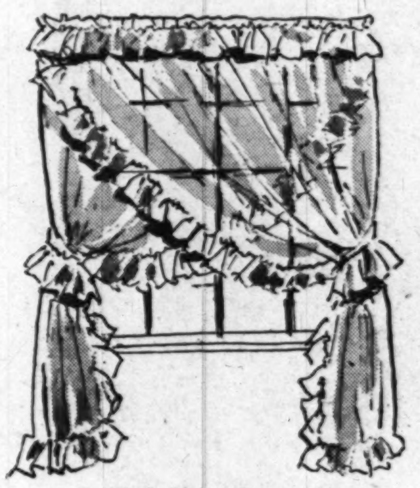

Ruffled Plain Cotton Marquisette Curtains, 80" wide to the pair, 87" long.

famous percale sheets

At the Washington Store Only

Thirds, Size 72"x108" **1.99**

Thirds of nationally known, fine quality combed percale sheets at a price you'd expect to pay for muslins! Each is woven 180 threads per square inch for long, satisfactory wear. Machine skips or irregularities in hemming explain the low, low price . . . and the quality is your assurance of maximum wearability. Snowy white, with deep hems, in size 72"x108." We promised to remove the labels—but you'll know the value!

Size 81"x108"	**2.39**	Size 90"x108"	**2.59**
Matching Pillow Cases, 42"x38½"	**50c**	Matching Pillow Cases, 45"x38½"	**59c**

The Hecht Co., Downstairs Store, Domestics

all steel venetian blinds

For The First Time At This New Low Price At The Hecht Co. Downstairs Store!

- All sturdy galvanized steel throughout!
- Adjustable hinged installation brackets!
- Metal dust cap for cleaner appearance!
- Sturdy metal bottom rail!
- Ivory baked enamel finish!
- Duck herringbone tapes!

All-steel venetian blinds at such a low price is truly "thrift-news" for smart home lovers! You save on the cost yet you get extra features—a sturdy, long-wearing all-steel blind, tighter-closing tilt device for complete privacy, dependable brake action cord lock, long-wearing tapes in fine quality duck herringbone. Easy to install in apartment or house . . . simple to operate. 64" long . . . all widths 23" to 36" at one low 2.99!

The Hecht Co., Downstairs Store, Curtains

At the Washington Store Only

2.99

All Widths 23" to 36"

THE HECHT CO.

WASHINGTON AND SILVER SPRING

Phone NAtional 5100 · F St. . . . 7th St. . . . E St. · Fenton St. & Ellsworth Drive

"golden peach"

Fashion weds nature . . . with "Golden Peach," new blonde shade that blends hair and clothes to one lustrous ensemble. Here is smartness as natural-looking as golden-ripe fruit against green trees and blue skies . . . your new "Golden Peach" haircolor with spring's important beiges, blues, greens! Let us give your hair "Golden Peach" the new Roux hair color.

ROUX

OIL SHAMPOO TINT

Two Roux consultants to tell you about "Golden Peach." Miss Edna Peel will be in our Washington Beauty Salon all week, and Miss Mildred O'Neal will be at Silver Spring to tell you how Roux treatments give lovely new color, conceal every visible strand of gray or faded hair. Consult either, without charge. Of course, our operators also observe Roux's "Caution: use only as directed on label."

Beauty Salon, Fifth Floor, Washington;
Second Floor, Silver Spring

"GOLDEN PEACH"

. . . a real fashion peach! Cool, poised tropical rayon summer suit in colors to compliment your "golden peach" coiffure: sand, pink, aqua, white, navy.

Sizes 10 to 18 . . . . **22.95**

Better Suits, Third Floor, Washington;
Second Floor, Silver Spring

THE HECHT CO., Silver Spring Open Monday 12:30 to 9:30 P.M. ***Washington Store Hours: 9:30 A.M. to 6 P.M.***

LOCAL NEWS

The Washington Post

17M

WASHINGTON: SUNDAY, APRIL 24, 1949

CITY LIFE

The Federal Diary by Jerry Kluttz

4 Disabled Employes Dramatic Argument For Greater Benefits

There are many reasons why the Congress should approve the Lesinski bill which would provide more liberal benefits for (1) Federal workers who are disabled on their jobs, and (2) the families of employes who are killed in line of duty.

But four dramatic reasons are: Edward T. Rogers, William Osborne, Jules B. Counts, and Leo F. X. Gowen. Let's take a quick look at their tragic cases:

ROGERS is a chemical engineer at the Army's Edgewood (Md.) Arsenal. In the fall of 1946, he was conducting an experiment in the laboratory there. An explosion ripped off both of his arms; fractured both legs; ruptured both ear drums, and inflicted other severe body injuries.

The $5000-a-year scientist was hospitalized for eight months. He had to use up all of his annual and sick leave in order to get funds to support his family. As time wore on, he had to use his savings for that purpose.

Rogers was given a maximum cash benefit under the ancient compensation law—$116-a-month, plus $50-a-month for an attendant when he was released from the hospital. After a year and with debts piling up, the scientist returned to the laboratory in his makeshift physical condition. He felt he had to even with his artificial arms and crippled condition, in order to support his wife, daughter, and elderly mother.

His case moved the Congress to act—it voted him a flat $25,000 to compensate him in part for his disabilities. But the President vetoed the bill in a message in which he apologized for his action. Instead, the President urged the Congress to approve a more adequate compensation system to cover all disabled employes.

OSBORNE was a Bowling Green, Ky., postal clerk. Several months ago he picked up an undelivered package and it exploded. The clerk lost both arms and eyes in the accident. He'll never be able to resume his postal career. A young man, Osborne was married, had a child, and his wife was expecting another at the time of the explosion.

The $116-a-month plus $50 attendant fee is totally inadequate to care for him and his family. Fortunately for the disabled man, the good people of Kentucky and his colleagues in the postal service have raised more than $55,000 for him. But his is a responsibility of the Government—and not of his coworkers and friends.

COUNTS is another Government scientist who was maimed in the laboratory. A graduate student at the University of Maryland, he was a $4900-year explosive chemist at the Aberdeen (Md.) Proving Grounds.

A blast last August 5 tore off both hands and disfigured the brilliant 33-year-old scientist. In the past eight months, Counts has used all of his sick and annual leave, his war bonds and other savings have been wiped out, debts are piling up, and he's worried over providing for his wife and baby. The $116 monthly allowance he started to receive when he left the hospital is pitifully inadequate.

Counts was back at Walter Reed Hospital several weeks ago for a check-up. The doctors there told him he should have another operation and a long period of rehabilitation in order to use his artificial hands. Distressed at his family's plight, he decided to try to go back to work in order to get enough money to care for them.

GOWEN is a scientist at the Naval Ordnance Laboratory at nearby White Oak, Md. An explosion in the laboratory there on September 30, 1947, blew off his right arm, injured his left eye, and scarred his face. Gowen didn't accept compensation because he couldn't afford to. Instead, he used up his annual and sick leave and then struggled back to the laboratory.

The Navy scientist testified before the Kelley subcommittee of the House Labor Committee which is holding hearings on the Lesinski bill. He pleaded with its members to make the bill retroactive in order to benefit him and the hundreds like him who have lost arms, legs, eyes, etc., in line of duty.

Gowen's plea was warmly received. Donald Kingsley and Lyle Belsley, the Federal Security officials who testified for the bill, were instructed to look into the possibility. Both are sympathetic to a retroactive provision for the loss of members. The bill sets up a schedule of cash payments of so many weeks pay to compensate in part for loss of members.

In his testimony, Kingsley emphasized that the compensation act hadn't been changed in 22 years. Since that time, he said, there had been a great upswing in the price level, living costs, and wages—but the $116 maximum for the Government's disabled employes remained unchanged. He said the figure was "out of step with reality" and that it worked a great hardship on the disabled and the families of employed who were killed on their jobs.

Last year alone there were 80,000 employes who were injured in their jobs—and the Government paid compensation to 11,000 of them. Uncle Sam today pays smaller compensation benefits than many States.

The realistic Lesinski bill doesn't carry a dollar ceiling. It would permit up to 75 per cent of salary to be paid to the disabled and 45 per cent of salary to the families of employes killed on the job.

Procedural Gap Blamed In Prisoner's Long Wait

Corrections Chief Vows He'll Prevent Another Such Case As Theft Suspect's

By Joseph Paull
Post Reporter

A "procedural inadequacy" at District Jail was blamed yesterday for the four-month imprisonment without possibility of bail of Scott W. Fuller, 23, a suspect in a $120 larceny.

Donald Clemmer, head of the D. C. Department of Corrections, accepted at least partial responsibility for the detention of Fuller, who was jailed last December and has yet to have a court hearing here.

"I personally regret the occurrence. My staff regrets it. Fuller should have been brought before a court long ago," Clemmer told a reporter.

Promises Full Inquiry

Clemmer promised a full investigation of procedure in such cases to prevent a repetition in the future.

"It is not a question of our being culpable or anything like that," Clemmer said. "We are a detention agency and take our orders from court officials. Without attempting to be critical of anyone, I must say that if they don't give us the orders there is nothing that we must do. But a procedural inadequacy has been discovered in the way we process inmates brought to jail from other jurisdictions.

Lack Sufficient Data

"In these cases, we do not have sufficient data from the marshals to get the defendant into court. We hope to get together with all parties concerned to remedy the defect," he said.

Fuller, who resides in Sedalia, N. C., was arrested last December in that State and brought here by deputy marshals. The arrest was made on a larceny warrant issued here with Milton S. Gendleman, a filling-station operator, of 5727 3d pl. nw., listed as complainant. The United States marshal says Fuller had a hearing in North Carolina.

Fuller was taken from there to District Jail, where he was held on a "temporary commitment." Jail authorities said that Fuller was listed to the United States marshal as an inmate, but according to a court official, Fuller's name did not appear on the "jail list" sent regularly to the United States attorney's office during the months of the detention.

This month Fuller obtained as his attorney T. Emmett McKenzie, who on April 31 made inquiries at District Court. Last Monday Fuller was finally indicted for the larceny. He is to be arraigned this Monday.

United States Attorney George Morris Fay has ordered the facts of the case investigated and declared no statement on it will be made until it is complete.

Meanwhile, Fay's office must answer Fuller's challenge to the indictment. The defendant's motion to dismiss charges that his prolonged imprisonment without a lawyer, bail, arraignment, preliminary hearing or trial, violates the law.

At Same Corner

3 Charged With Curb Bootlegging

Three persons were charged early yesterday with illegal curbstone sale of whisky at Portner and U sts. nw., a spot well-frequented by curbstone bootleggers.

They are Joseph Wright, 29, of 2020 Portner pl. nw., who was sentenced to $100 or 60 days for keeping and selling whisky without a license and Raleigh Dodson, 28, of 1406 Belmont st. nw., and Albert Favers, 27, of 2028 Portner pl. nw., both of whom were ordered held under $500 bond on the same charge. Dodson's case was continued to April 26 and Favers' case to May 6.

When the cases were brought before him, Municipal Court Judge Armond Scott remarked that it might be better to arrest some of the big men, who are supplying the curbstone sellers.

Assistant Corporation Counsel Clark King said it is almost impossible to learn the identity of the suppliers because the sellers refuse to tell where they get the whisky.

Wright was arrested at 3:20 a. m., Dodson at 3:45 a. m. and Favers at 3:55 a. m., police said. In each case an undercover man made a purchase of whisky with marked money, they said.

Medical Talks Tuesday

Problems of diagnosis in cardiovascular cases will be discussed at 8:30 p. m., Tuesday in Hall A, George Washington University School of Medicine. Speakers will be Dr. Edgar Hull, professor of medicine, Louisiana State University, and Drs. Benjamin Manchester and Clayton Ethridge, both of GWU.

Millions Lose Hour by Going To Bed ST and Getting Up DST

By Charles Delvecchio—The Washington Post

IT'S THAT TIME AGAIN—Actress June Weaver, resigned to lose an hour's sleep, but one which she will regain in September, advances her clock to keep up with daylight saving time, effective today at 2 a. m. Miss Weaver lives at 2651 16th st. nw.

Greater Washington residents, along with about 50 million other Americans, lost an hour of sleep last night by going to bed on Standard Time and getting up on Daylight Saving.

The shift to "fast time" came at 2 a. m. here and in most other areas, and Daylight Saving will continue until September 25, when the lost hour will be regained.

The time also was changed to provide an extra hour of daylight in the evening in adjacent cities and counties of Maryland and Virginia.

Though the change was officially delayed in Fairfax County, Va., probably until May 15, the supervisors agreed to go along unofficially with the rest of the area at this time. Further advertising of the time ordinance is required.

Official in Arlington

The last-minute signing of a time change ordinance by Arlington County (Va.) Board yesterday made the Daylight saving time official there as well.

Railroad, airline and bus company schedules will continue to be printed in Standard time, officials said, but commuter schedules are adjusted on local rail and bus lines so that workers will climb aboard at the same hour on the new time.

Many of the long-distance trains also will change running schedules to conform to the changed time. The Pennsylvania Railroad, for instance, will run the Congressional Limited at 3 p. m. Standard Time, so passengers can still board the New York train here at 4 p. m., Daylight. The same procedure is being followed for all the New York trains on the Pennsylvania.

The Baltimore & Ohio also is reducing the running time of its National Limited between Washington and St. Louis by 20 minutes westbound and 15 eastbound, beginning today. The Diplomat will cut 15 minutes off its trip between the two cities.

Southern Railway trains will not change to conform to the time shift, while some changes will be made to conform to new time on the Atlantic Coast Line and Seaboard.

Air travelers should check with airline offices if in doubt about any schedules, officials said, because major changes are being made. While air timetables will be printed in standard time, replies to inquiries will be given in both standard and daylight.

Radio Stations Shift

Radio stations shifted to the "fast" time and listeners will be able to hear their favorite programs at the usual hour. For those sections of the country remaining on standard, radio networks record and re-broadcast programs an hour later so listeners in those areas also hear them at their accustomed time.

All Maryland's residents, except those in Garrett County, officially turned their clocks ahead this morning. In Virginia, the more heavily populated cities and counties changed over, with the Norfolk-Portsmouth area one notable exception.

Large cities going on "fast" time include Portland, Me.; Boston, Providence, New York, Newark, Philadelphia, Pittsburgh, Baltimore, Cleveland, Chicago, Indianapolis, St. Louis and Portland, Oreg.

Veteran Ends Life by Pistol In Hotel Room

A 34-year-old war veteran, who had been under treatment for a mental condition, yesterday killed himself with a .22-caliber pistol in a room at the Ebbitt Hotel, 10th and H sts. nw.

The man, Austin M. Cobert, a clerk with the United States Public Health Service, left six notes, police said. One of them, addressed to an uncle in New York, said: "Please find it in your heart to forgive me. I cannot go on suffering like this, being a liability to myself and to others . . ."

Colbert, in another note addressed to the hotel management, said: "I'm sorry to have caused you this disturbance."

Of the other letters, one was addressed to the Civil Service Commission; another to a life insurance company; one to another relative in Brooklyn and one to a doctor.

Cobert's body was found lying on the bed in his room by a maintenance man who was called after a maid reported the door locked for hours. Cobert checked in Friday.

Capt. Jeremiah Flaherty of the homicide squad said Cobert, a bachelor, had been under treatment at Mount Alto Veterans Hospital.

Cobert's mother, with whom he had been living at 1423 Saratoga ave., had been committed to St. Elizabeths Hospital last November, Det. Sgt. Emmett Talbot said commenting that this might have contributed to Cobert's action.

Senator on Radio

Senator Edwin C. Johnson (D., Colo.), chairman of the Senate Interstate and Foreign Commerce Committee, will discuss the current investigation of the air transport industry at 6:45 p. m. Sunday on Ed Hart's WWDC program, "Is Congress Doing Its Job?"

$25 or 30 Days

2 Convicted Of Assaulting Policeman

Two men, who made the mistake of assaulting a vice squad plainclothesman because he refused their offer to get him a girl, were sentenced yesterday to $25 or 30 days each by Municipal Court Judge Ellen K. Raedy.

They are James Louis Davis, 29, of 324 G st. nw., and James William Sockwell, 21, of 906 Delaney ct. sw., both charged with simple assault.

Police said the two approached Pvt. Herbert S. Taylor about 2 a. m. as he waited in a police car at 9th st. and Delancy ct. sw., while two other vice squad men were making several arrests nearby.

They offered to get Taylor a girl, but he drove away and parked at 9th and F sts. sw., where they approached him again, police said. When Taylor turned them down the second time, Davis grabbed Taylor while Sockwell hit him on the jaw, police said. Taylor jumped from his car, and struck Davis on the head with the butt of his gun, which dishcarged one shot, according to police.

At this point Taylor was joined by the other two vice squad men, Detective Everett L. Cooper and Pvt. Herman A. Payne, who had arrested a man and woman in nearby Desmond's ct. nw., police said.

The man, identified as Henry Leroy White, 22, of 918 Desmonds ct. sw., was sentenced later by Judge Raedy to 90 days in jail on a charge of procuring. The woman, Viola Williams, 26, of the same address, was ordered held under $1000 bond on a charge of vagrancy by Municipal Court Judge Armond Scott, who continued her case to May 19 and recommended hospitalization.

Youth Slain; Police Nab Fleeing Man

James Payne, 17, Is Shot to Death; Suspect Wounded, Then 'Tackled'

A policeman's bullet and a flying tackle brought down a slaying suspect last night a few minutes after a 17-year-old youth was shot and killed.

The youth, pronounced dead at the scene in front of 64 Myrtle st. ne., was identified by police as James Payne, 101 I st. nw.

Detective Thomas I. Herlihy and John W. Hayes, both of the special police investigation squad, cruising near by, saw the shooting.

As John Harris, 42, of 42 Myrtle st. ne., who police said wielded the gun, fled, Herlihy fired, the bullet grazing Harris' neck. Harris kept running, but Hayes downed him with a tackle.

The shooting occurred about 11:15 p. m. the result of an argument during a crap game, police said. Harris was placed under guard at Gallinger Hospital, where his condition was undetermined.

Man Wanted In Kidnap Here Found in N. C.

A suspect, sought by Washington police since April 4 in the kidnaping of a State Department foreign service employe and the theft of an Air Force colonel's car, was apprehended yesterday in Fayetteville, N. C., police said.

He was identified as Frank P. Rocco, 19-year-old Fort Bragg, N. C., soldier. The youth admitted the crimes to Lieut. Otto Fuss of the Metropolitan Police who flew to the Southern city, according to Lieut. Edgar E. Scott. Rocco was turned over to the FBI for return here to answer charges.

Police here said he will be questioned about the holdup of John H. Burns, 34, and Mrs. Jacqueline Benham, a divorcee, of 4328 Brandywine st. nw., who found a gunman in Burns' car when they left a party April 3.

The gunman forced them to go to Burns' residence, where they aroused Burns' roommate, Col. Fred M. Dean, who under gunpoint turned over the keys of his 1949 Mercury to the bandit.

The gunman then forced Burns to accompany him as he drove into Bethesda and then back to Burns' residence to pick up the car's registration card from Dean. From there, he forced Burns to drive the car into Virginia. Burns escaped by driving the car into an embankment near Woodbridge and jumping from the car.

Office Space Reshuffling Up This Week

The District Commissioners this week will discuss which units to move out of the District Building to make way for proposed sales tax staffs.

Yesterday the Commissioners dispatched a second letter to Maj. Gen. Philip B. Fleming, Federal Works administrator, insisting that he release a floor of the Central Public Library Building at 499 Pennsylvania ave. nw.

The city heads recently leased the floor, containing 10,000 square feet of office space, to the Federal Government after the sales tax measure failed to pass in the House. Later when the House approved a revised measure, the Commissioners asked General Fleming to return the space to the District to house local agencies.

General Fleming replied last week that about $1500 has already been spent in erecting partitions on the floor and plans made for moving in units of the Federal Security Agency. He said he understood the District problem, but would not give up the space.

The Commissioners have before them a proposal for moving the staffs of the District auditor and disbursing officer out of the District Building and another calling for removal of the Public Utilities Commission and the Water Registrar offices. These would be followed by a reshuffling of agencies in the Muniaipal Center to make space for them.

Year-Old Child Drowns in Tub During His Bath

A year-old baby drowned in the bathtub of his Suitland Manor, Md., home yesterday when his mother left the room while giving him a bath.

Mrs. Oscar Marusich, 4681 Homer ave., told Prince Georges couny police she found her son, Clifford Richard, partially submerged in the bathtub only a few minutes after she had gone to another room to get some other clothing. She asked neighbors to summon aid when she noticed the child apparently had stopped breathing.

While awaiting arrival of the District Heights Rescue Squad, neighbors gave the child artificial respiration and at one time thought he had started to breathe again, police said. Members of the rescue squad continued to work on the baby en route to Casualty Hospital, but he was pronounced dead on arrival at 5:30 p. m.

Police Sergeant Kills Himself With Pistol Beside Scout Car

A police radio dispatcher made an emergency call to Scout Car 84 at 11:59 a. m. yesterday. He received no answer.

The dispatcher was trying to direct Sergt. Louis H. Petersen, who had gone out alone on patrol, to investigate a citizen's report that a policeman with blood on his face was lying in a field off Tilden st. nw.

A few minutes later, fellow officers from the Eighth Precinct found Sergeant Petersen dead, shot in the mouth with his own police revolver on the wooded Chandler estate at 5101 Tilden st. nw.

The body was lying on the grass beside Scout Car 84. A note pencilled in Sergeant Petersen's notebook, which was found in his coat, indicated he did not want to live any longer, police said.

Coroner A. Magruder MacDonald later issued a certificate of suicide.

Capt. John E. Fondahl of the Eight Precinct said Sergeant Petersen, who was 42, had been estranged from his wife for about a year. They were separated, he said.

The wife, Mrs. Nora Petersen, lives with their 13-year-old son at 2102 Hildarose dr., Silver Spring, Md., the captain said. Sergeant Petersen had been living at 807 Silver Spring ave., Silver Spring.

Police said the body was found by W. Charles Miller, a real estate agent, who was going to the vacant Chandler house, a red brick three-story mansion overlooking Dalecarlia dr., near where Sergeant Peterson had parked his scout car.

The body was a few feet from the driveway near the mansion, which is some 200 yards from the Tilden st. entrance. One shot from his .38 police revolver had gone through his head.

Police said the sergeant was on patrol alone because Corpl. F. V. Breazeale, who was to have gone with him, was in court yesterday morning.

Sergeant Petersen reported for duty as usual on the 8 a. m. to 4 p. m. shift, police said. His last call was at 9:10 a. m., when he reported he was at Fordham dr. and Massachusetts ave. nw.

The Washington Post

SERGT. LOUIS H. PETERSEN
Suicide

A native of Utah, he was appointed to the police force almost 17 years ago. Most of his service was in the Traffic Division on motorcycle duty, until March 15 of this year, when he was transferred to the Eighth Precinct.

He had asked to be taken off motorcycle duty and to be assigned to a precinct nearer his home, Captain Fondahl said.

He served on the White House police force for about a year, returning to traffic duty in the Police Department in May of 1941. He had three commendations for traffic work, his record showed, and was promoted to sergeant in February, 1943.

His record showed he had almost four years of service in the Marine Corps. He had been married some 16 years.

Fullest Blossoms Predicted For Shenandoah Apple Fete

Reni Photo

QUEEN AND HER ESCORT—Escorted by Lieut. Comdr. William Hudgins, Margret Thors, queen of the apple blossoms, will be feted today in New Market, Va.

Special to The Washington Post.

Winchester, Va., April 23.—A warm breath of spring, although belated, polished this area with a sunny sheen today to foretell a colorful twenty-second annual Shenandoah Valley Apple Blossom Festival.

Horticulturists predict "exceptional fullness" for the blooms when the celebration begins Thursday.

Aside from the flowers, a queenly figure from the Far North will be the center of attraction during the two-day fete. She is Miss Margret Thors, brunette daughter of Iceland's Minister to the United States and Canada, chosen to reign over the festival.

Entertainer Bob Hope will be grand marshal of the Queen's parade Friday. Bing Crosby was marshal last year.

Civic clubs will entertain the queen at the first of three luncheon Wednesday. The second will be given Thursday at Macsfield, home of Mrs. Hollie B. McCormac, sr., and the "official" luncheon is set for Friday at the residence of Mrs. John M. Steck, sr.

Thursday's highlight will be the crowning of Miss Thors as "Queen Shenandoah XXII," by Vice President Alben W. Barkley. In 1948 Gretchen Merrill, the figure skater, was crowned by Air Force Gen. Hoyt S. Vandenberg.

Princesses in Miss Thor's court will come from 35 girls' schools and colleges.

Firemen will put on an old-fashioned torchlight and mummers' parade Thursday night, with 30 military companies and 25 drum and bugle corps competing for cash prizes. A fireworks display will follow at Handley High School before a reception for the Queen's princesses at the National Guard Armory.

Preceding Friday's parade, the "Pageant of Springtime" will be presented at 10 a. m. by 1000 Handley school pupils. The festival closes Friday night with the Queen's Ball at the National Guard Armory.

Woman, 70, Dies Of Burns From Mattress Fire

A 70-year-old woman, burned when her mattress caught fire Friday morning, died yesterday at Casualty Hospital.

She was Mrs. Mary Williams, who lived alone in a third floor room at 1244 Maryland ave. ne. The fire was discovered about 8:20 a. m. Friday by another roomer.

Police said the mattress apparently caught fire from a hot plate at the foot of the bed. Coroner A Magruder MacDonald issued a certificate of accidental death.

Freak Accident Injures Tire Changer

Donald W. Wilkins, 21, of 4725 12th st. ne., was critically injured yesterday in a freak accident while changing the tire on a truck.

Wilkins, who is a mechanic in the garage of the Hecht Co. warehouse, 1400 Okie st. ne., was inflating the tire, when the air pressure forced off the tire rim, which struck Wilkins on the forehead, police said. He was admitted to Casualty Hospital with a compound fracture of the skull.

Luchs Named To Head 1950 Red Feather Campaign

Real Estate Man Unanimous Choice; Will Begin at Once Picking Associates

Frank J. Luchs, real estate dealer, has been appointed general chairman of the 1950 Red Feather campaign of the Community Chest Federation, it was announced yesterday.

Luchs

Luchs, executive vice president and treasurer of Shannon and Luchs, realtors, was the unanimous choice for the post of 60 of the "younger business and professional leaders," according to a joint statement of Frank R. Jelleff, president of United Community Services, and Daniel W. Bell, past president of the Chest Federation.

Luchs indicated he will begin at once to select associates to head the major campaign units.

One of his first steps, starting today, will be to meet the Chest Federation cabinet at campaign headquarters, 1101 M st. nw.

In accepting the chairmanship, Luchs stated in part: "It seems to me that many of our business firms have not yet fully appreciated their responsibility to the community . . .

"We shall recruit at least 2000 workers from all ranks of business and professions by July 1 and give them a carefully planned training course in September. They will be our informed and inspired salesmen to make an entirely new impact on the business community . . ."

Luchs, a native Washingtonian, is 36 years old and a graduate of Central High School and George Washington University, where he received a bachelor's degree in economics.

He served in the Navy from 1943 to 1946, leaving as a lieutenant commander.

He and Mrs. Luchs live at 3543 Chesapeake st. nw. They have two children.

Couple Hurt In Streetcar, Auto Crash

A husband and wife narrowly missed serious injury yesterday, when their auto was knocked 40 feet by a streetcar and both were thrown into the street.

They are Willard B. Upright, jr., 25, of 426 19th st. ne., who was treated at Casualty Hospital for cuts and bruises, and his wife, Esther D. Upright, 20, who was admitted to Casualty Hospital with fractured ribs and scalp lacerations.

Police said the accident occurred at East Capital and 14th sts., when their auto was struck by a streetcar operated by William L. Vickers, 29, of 4336 Spring st., Suitland, Md. Both Upright and his wife were thrown out through the left front door of the car, police said.

At 7:25 last night, Clara Matthews, 43, of 224 Canal st. sw., was struck by an auto as she crossed in the 300 block of M st. sw. She was taken to Gallinger Hospital in serious condition with a compound fracture of the left leg, a possible skull fracture and possible internal injuries.

Police identified the driver as Ralph E. Hanke, 28, a salesman of 2145 K st. nw. Hanke was not charged.

No. 4 Cruiser Kept Busy at Rescues Off Hains Point

The river off Hains Point was in a bad humor yesterday, providing a busy afternoon for Pvts. Lawrence Halstead and Charles E. Ripperger and their Harbor Police cruiser No. 4.

First the seagoing cops had to haul John Trevaldwyn, 35, and his wife Mehala, 26, of 403 Elm ave, Takoma Park, Md., from the drink. The Trevaldwyn's rented sailboat had capsized.

A little later, Nelson P. Fry, 36, of 7031 Wilson lane, Bethesda, and Gilbert W. Paul, 37, 6619 Strathmore st., Bethesda, were tossed overboard when their sailboat, the Small Fry, overturned.

The cruiser Daisy Mae, operated by Charles E. Pool, 35, 1716 Euclid st. nw., came alongside to help, got its propeller fouled in Small Fry's sheets, but got Fry and Paul safely aboard. Cruiser No. 4 got wind of it and towed the whole mess to a nearby wharf.

New Numbers Go Into Effect Today On 27,000 Phones

About 27,000 Washington telephone numbers were changed at midnight last night, when the city's new two-letter, five-digit numbering plan went into effect in seven exchanges, including three new ones.

Two exchanges, Lockwood and Logan, replaced the former Pleasant and Spruce offices. A third new exchange, the Johnson office, went into service at 3724 Illinois ave se.

Area News in Brief

Man Flees' Police, But Leaves His Card

A 25-year-old laborer found out yesterday he wasn't as fast with his wits as he was with a car or with his feet.

Caught by police after a 60-mile-an-hour chase, he escaped on foot but was soon rearrested because he neglected to take his identification cards along.

He is Eugene Cunningham, 25, of 728 New Jersey ave. nw., who was sentenced by Municipal Court Judge Ellen K. Raedy to $25 or 30 days for driving without a District permit and $50 or 60 days for speeding. In addition, he was held under $1000 bond for grand jury action in a charge of auto theft.

Fourteenth Precinct Police Pvt. Robert W. Keys said he spotted Cunningham speeding at 34th st. and Benning rd. ne. about 1:35 a. m. and immediately gave chase in a scout car.

The chase continued at speeds up to 60 miles an hour for about two miles to Minnesota and Eastern aves., where Cunningham was stopped. Keys was joined there by Pvt. John H. Hotchkiss, who was patrolling a foot beat.

The two policemen questioned Cunningham and took his wallet to look for his permit. Then they placed him in the scout car, but he jumped out and fled on foot as they started to drive away. Hotchkiss fired two shots, neither of which struck Cunningham, police said.

Examining Cunningham's wallet further, they found identification cards with his name and address. He was arrested at his home later by First Precinct police.

The car, owned by Louise Schultz of 927 New Hampshire ave. nw., was stolen in the 1600 block of Rhode Island ave. nw., police said.

Health Aides Sought

The District Health Department is contacting medical personnel placement agencies throughout the United States asking for candidates for several vacancies in the department.

Among these are the proposed combined post of superintendent nd chief of stff at Gallinger Hospital; head of the psychiatric division at Gallinger and staff for the full-time alcoholic clinics.

Overtime Authorized

Eight mechanical engineers in the Municipal Architect's office were authorized to work overtime by the District Commissioners in the next few weeks to complete designs of several buildings before the fiscal year ends June 30 and the available funds lapse.

Among the projects are the Oxon Run Elementary School at Mississippi ave. and 43d st. se., and the combined pediatrics-crippled children's building at Gallinger Hospital, according to Archie G. Hutson, director of construction.

Daylight Won't Change

Daylight, Ind., April 23 (AP). Daylight said today it would remain on standard time this summer.

Tea and Lunch

1812 Group Preparing To Convene

Preconvention activities of the fifty-seventh Associate Council of the National Society, United States Daughters of 1812, began yesterday with a luncheon at the Shoreham Hotel, attended by committee chairmen and other members already in the Capital for the council, which opens Monday.

A tea was held from 4:30 to 6:30 p. m. at the national clubhouse at 1461 Rhode Island ave., with more than 200 members and guests, including presidents of other patriotic groups, attending.

A board meeting, in preparation for the council, was held in the evening.

Today there will be a brunch meeting of the Officers National Club, at 12:30 p. m. at the Hotel Washington, with Miss Hazel G. Glassner as chairman. Speakers will be Mrs. John Francis Weinmans, founder and honorary president national of the club, and Mrs. Robert J. Johnston, honorary president national.

The annual memorial services will be held at 3:30 p. m. at St. Thomas Episcopal Church.

The annual supper meeting of the Association of State Presidents and Charter Members of which Miss Helen Estes in president, will also be held today. The meeting, at 6:30 p. m. at the Shoreham Hotel, will include an address by Mrs. Samuel Preston Davis, honorary president national. Mrs. Charles Plotner is chairman.

The regular session will begin Monday at 9:30 a. m. Election of officers will take place Tuesday, the last day of the two-day council.

In the absence of Mrs. Lucius Willingham McConnell, president national, who is suffering from a broken ankle, the council meetings will be presided over by the various vice presidents national.

Chief requirement for eligibility in this patriotic society is descent from someone who rendered military or civil service on behalf of the United States in the War of 1812.

Fire Chief to Stay On

Fire Chief Clement Murphy declared yesterday he has no intention of resigning because of an eye ailment. He said a cataract may have to be removed "in one year, two or three years, or maybe never."

West Virginia Youth Chosen To Head CAR

Edward Benjamin Dake, West Virginia, was elected junior national president of the Children of the American Revolution at the 1949 annual convention which began yesterday in the ballroom of the Mayflower Hotel. Dake, one of the 10 national junior vice presidents of the outgoing group of officers, was unopposed for office.

Also elected to two-year terms with no opposition was the following slate: D. Stuart Pope, Connecticut, junior national chaplain; Leslie Chittenden, Maryland, junior national recording secretary; Miss Phyllis Thorp, New York, junior national organizing secretary; Miss Donna Elaine Oeslschlager, Pennsylvania, junior national corresponding secretary; Cary Massie, Virginia, junior national treasurer; Miss Janene Graham, New Mexico, junior national registrar; Miss Marian Joyner, North Carolina, junior national historian, and Carl Cordova, New York, junior national librarian.

Elected to the 10 junior vice presidencies were James Borland, Nebraska; Robert Boyd, Maryland; Dick Kimm, New Jersey; Ernest R. Shaw, Ohio; John Searle, Illinois, and the Misses Mary Jane Barr, Texas; Mary C. Cobb, Alabama; Nancy Ferrel, Kansas; Elizabeth Ann Kefauver, Washington, and Joe Ann Taylor, Florida.

Miss Patricia Edwards, this year's junior national president, was made honorary junior national president.

Robert Bullen 3d, Vicksburg, Miss., was named honorary vice president after a surprise nomination from the floor.

Included in the audience of about 300 which attended the opening session of the two-day convention were 73 voting delegates.

The patriotic society which is open to youngsters up to 21 years of age who can trace their ancestry to Revolutionary War soldiers or civilians who aided in the cause of freedom, is sponsored by the Daughters of the American Revolution.

Officers of the senior advisory board of the CAR, which is composed of DAR members, also were elected yesterday. They include Mrs. Donald Bennett Adams who was reelected to serve as national president. She was unopposed for the office.

Chief speaker at the morning session was Lieut. William H. Keeler, safety supervisor of the Rochester (N. Y.) Bureau of Police. He urged the young people to "go back to your individual communities and stimulate interest in things that are American." Lieutenant Keeler stressed the dangers of traffic accidents and suggested that the delegates demand driver training courses in their schools.

A dinner dance was held at the Mayflower Hotel last night. This morning, following a dedication service at the CAR Tree at Memorial Continental Hall, there will be a pilgrimage to the Tomb of the Unknown Soldier and to Mount Vernon where the new officers will be sworn in. In the afternoon, memorial services will be held at Christ Episcopal Church in Alexandria and at the Old Presbyterian Meeting House Churchyard.

Rep. Coffey Given Military Burial at Arlington Cemetery

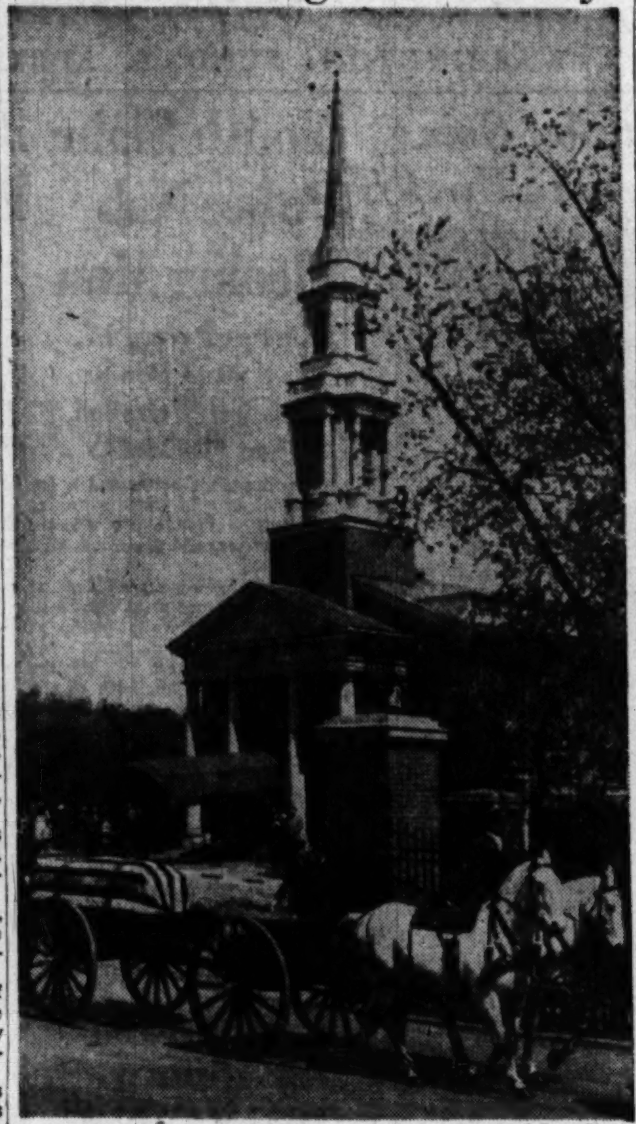

Associated Press Photo

MILITARY RITES—White horses draw the caisson bearing the flag-draped casket of Representative Coffey, who was buried yesterday in Arlington National Cemetery

Representative L. Coffey, jr., of Pennsylvania was buried with military honors yesterday in Arlington National Cemetery.

The Congressman was killed at Albuquerque, N. M., Wednesday when his Air Force jet fighter plane crashed shortly after take-off. Representative Coffey, a colonel in the Air Force Reserve, was on a training flight.

Funeral services were held in the chapel at Fort Myer, adjoining the national cemetery. The Rev. Father J. F. Nolan, Catholic chaplain stationed at Andrews Air Force Base, said a requiem mass.

A caisson drawn by six white horses carried the body from the chapel to the grave. It was escorted by a ceremonial company of infantrymen.

More than 30 of Representative Coffey's colleagues in Congress attended the services as honorary pallbearers.

Representative Coffey was a veteran of World War II.

Francisco Argudin

Havana, Cuba, April 23 (U.P.).—Francisco Llaca Argudin, 70, former chief justice of the Cuban Supreme Court, died today.

Board to Elect 12 Directors On Friday

Nominations for the 12 vacancies on the Board of Trade's board of directors—to be filled at elections preceding a general membership meeting Friday—were listed yesterday by Thomas J. Groom, Board of Trade secretary.

Members will choose a dozen new directors from these 14 nominees: E. C. Baltz, president Perpetual Building Association; Carter T. Barron, eastern division manager Loew's, Inc.; Everett J. Boothby, president Washington Gas Light Co.; Edmund O. Carl, president and general manager Call Carl, Inc.; Dwight R. Cooke, agency manager Marchant Calculating Co.; S. Dolan Donohoe, vice president, John F. Donohoe & Sons Real Estate; Robert V. Fleming, president Riggs National Bank; Francis J. Kane, president, Kane Transfer Co.; C. J. Mack, general manager, Mayflower Hotel; Godfrey L. Munter, attorney; Milton H. Schlosser, jeweler; William C. Shelton, general manager, Washington Times-Herald; Harrison Somerville, vice president, Thomas Somerville Co.; Wash B. William, president, American Sales Co.

Four of the nominees, E. C. Baltz, Edmund Carl, Dwight R. Cooke and Francis J. Kane, are competing for second terms on the board of directors, maximum consecutive terms of office permitted by the board by-laws.

Polls will be open in the Mayflower Hotel lobby from 4 to 8 p. m. Friday.

Results will be announced at the board's general membership session, scheduled for 8 p. m. Friday in the Mayflower, with Emil Schram, New York Stock Exchange president, as guest speaker.

Other matters on the agenda will include annual reports by the president, treasurer, and chairman of the board's Greater National Capital Committee; traffic safety speech by Miss Anita Blair, young blind woman on a Nation-wide tour to stress safety education; outline of the United States Savings Bond sales campaign, beginning May 16.

Transfusions Aid Son of Blood Bank Organizer

When the Red Cross Bloodmobile makes its first trip to Montgomery County Wednesday under the Red Cross national blood program, it will find at least one man who has experienced its usefulness.

He is former Judge Charles M. Irelan of Layhill, Md., who eight years ago as chairman of the Montgomery County Red Cross helped form the county Red Cross blood bank.

Irelan's son, Charles, 15, was taken to Suburban Hospital 10 weeks ago in critical condition, after a traffic accident. Since then the boy has received five transfusions of blood furnished by the Red Cross Regional Blood Center.

Dr. O. F. Cook Dies; Retired Botanist

Dr. O. F. Cook, 81, retired Agriculture Department botanist, died yesterday at his home in Lanham, Md.

Dr. Cook joined the staff of the department in 1898 as a specialist in charge of plant importation. Prior to this, he had spent much time in Liberia as an investigator for the New York Colonization Society.

He was noted for his development of a method of growing cotton despite boll weevil infestation. His report of "Kelep ants" which ate the weevil was first received with skepticism by entomologists. Dr. Cook made his "Kelep ant" report from observation in Guatemala. The Keleb ant proved unable to survive in Texas climate so that facet of the fight against the boll weevil had to be dropped.

From his observations, Dr. Cook developed the single stalk method of cotton culture widely used in the United States cotton belt today.

Dr. Cook traveled widely in Europe, the Near East, Latin America and China. He was a member of the Yale-National Geographic Society Peruvian expedition of 1915 to study plants used by the Incas. In 1930 he was awarded an honorary doctor of science degree by Syracuse University.

For many years he was a member of the council of the American Genetic Association. He was also a member of the Washington Academy of Sciences, the Cosmos Club and many scientific societies.

Funeral services for Dr. Cook will be held Tuesday at 3 p. m. from his late residence. Burial will be in Huntington, Long Island.

Surviving are a son, Robert C. Cook of Washington, and two daughters, Mrs. Elizabeth C. Upton of Lanham, Md., and Mrs Helen C. Newman of Chicago.

Mrs. Raleigh B. Buzzaird

Mrs. Raleigh B. Buzzaird, 59, wife of the archivist for the office of the chief of engineers in the War Department, died Friday at her home, 815 18th st. nw. She had been ill with cancer for several months.

Mrs. Buzzaird, the former Mary Collins and a native of Chicago, Ill., had been a resident of the District since about 1913.

A student at the Oberlin Conservatory of Music before her marriage in 1911, Mrs. Buzzaird was an accomplished pianist and singer, her family said. She was active in clubwork at Maplewood, N. J., where she and her husband lived for some time before coming to the District.

She leaves two sisters, Marjorie, wife of ABC commentator H. R. Baukhage of 1735 New Hampshire ave. nw., and Martha, wife of Capt. Richard S. Hooker, USMC, of 3100 Connecticut ave. nw.

Services will be held at 2:30 p. m. today at the Hines funeral parlor, 2901 14th st. nw. Burial will be private.

Pvt. John W. Johnson

Reburial services for Pvt. John W. Johnson, jr., Leland Junior High School graduate, who was killed in the Battle of the Bulge will be held next Wednesday at 2 p. m at the graveside in Arlington Cemetery.

Pvt. Johnson

Private Johnson, who entered the Army Corps of Engineers in 1944 transferred while overseas to the 506th Parachute Infantry Regiment of the 101st Airborne Infantry Division.

It was while serving with this outfit that he met death in action in Belgium, December 19, 1944.

Friends wishing to attend the reburial rites are advised to gather at the Administration Building, Arlington Cemetery, at 1:30 p. m.

Private Johnson is survived by his father, John W. Johnson, sr., and his mother, Cornelia, of 6012 Walhonding rd., Glen Echo Heights, Md., and three sisters, Mrs. Betty L. Dickerson, Vienna, Va., Mrs. Jeannette Dickerson, and Miss Delana M. Johnson, of the Glen Echo Heights address.

Mrs. Mary C. Inge

London, April 23 (U.P.).—Mrs. Mary Catherine Inge, wife of the Very Rev. W. R. Inge, former "Gloomy Dean" of St. Paul's Cathedral, died here today. She was 69.

Mrs. Inge wrote a book in 1930 entitled "The Secret of My Successful Marriage," in which she advised wives not to consider marriage a 50-50 proposition. Usually, she wrote, wives had to give more than they received.

She leaves her husband and three children.

Funeral Rites Set Today for Mrs. Goldman

Mrs. Hymen Goldman, 59, Washington resident for more than half a century, died Friday in George Washington University Hospital folowing a brief illness.

Mrs. Goldman

Mrs. Goldman was the wife of Hyman Goldman, one of the owners of the Standard Cigar and Tobacco Co., 49 I st. ne. Mr. Goldman is president of the Hebrew Home for the Aged and a former president of the Jewish Community Council of Washington. He lives at 5100 14th st. nw.

Born in Russia, Mrs. Goldman, the former Sadie Cohen, came to the United States as a small child and had lived in Washington ever since. She was a member of the Hadassah and the Adas Israel Sisterhood, and the Jewish Community Relief Association.

Surviving, in addition to her husband are three sons, Aaron, Balfour and Nation Goldman; four brothers, Morris, Davis, Samuel and Albert Cohen; a sister, Mrs. Fannie Dopkin, and four grandchildren, all of Washington.

Funeral services will be held at Danzansky's funeral home, 3501 14th st. nw., at 2 p. m. today. Burial will be in Adas Israel Cemetery.

Miss Laura A. Thompson, 71, Librarian, Dies

Miss Laura T. Thompson, 71, retired librarian of the Department of Labor, died in her sleep yesterday in her home in the Ontario Apartments, 18th and Ontario rd. nw. She had been ill for several years.

Ill health forced Miss Thompson's retirement in 1947 after 45 years of Government service. She started as a member of the Library of Congress staff, just after completing her studies at the University of Chicago in 1902. British-born, she came to this country for a college education.

Miss Thompson continued her education at the Washington College of Law here in 1911 and 1912, at which time she was appointed librarian of the Children's Bureau.

When the Children's Bureau library and that of the Bureau of Labor Statistics were merged to form the Labor Department library in 1917, Miss Thompson became head of the new unit and remained there until her retirement.

A sympathetic student of the labor movement, Miss Thompson developed a widely-respected research and reference library on the subject

She was appointed United States delegate to the International Conference on Child Welfare in 1924, and took part in the White House Conference on Child Welfare in 1930.

Miss Thompson was a member of Phi Beta Kappa, the American Library Association, the D. C. Library Association, and the American Association of University Women.

She is survived by three sisters, Miss Berth Thompson and Miss Annie Thompson, who live in the Ontario Apartments, and Mrs. Edwin P. Shailer, Haddam, Conn., and a brother, W. Leonard Thompson, Cleveland. Funeral arrangements have not been completed.

Mrs. Boylan And Daughter Rites Monday

Funeral services for Mrs. William H. Boylan, 59, and her daughter, Mrs. Joan Harvey, 23, who died in an auto accident in Florida

Mrs. Boylan

Mrs. Harvey

Friday, will be held at 3 p. m. Monday in the S. H. Hines funeral home, 2901 14th st. nw. Burial will be in Cedar Hill Cemetery.

The two Washington women drowned when their car, driven by Mrs. Harvey's husband, Lieut. Col. Julian A. Harvey, USAF, plunged into a bayou near Valpariso, Fla. Colonel Harvey, the only other occupant of the car, freed himself and escaped with minor injuries.

Mrs. Boylan and her husband, William H. Boylan, a retired Maritime Commission cost analyst, were visiting the Harveys in Florida, where Col. Harvey is stationed at Fort Walton. At the time of the accident, Mr. Boylan was at the Harvey home with his 15-month-old grandson, Lance Harvey.

The former Myrtle Burgess of Culpeper, Va., Mrs. Boylan was married in Washington in 1916. Her daughter was born in New York City while Mr. Boylan was working there for the Interstate Commerce Commission. Their Washington address is 4105 Wisconsin ave. nw.

Mrs. Boylan is survived by two sisters, Mrs. Mary E. Southcomb, 4115 Wisconsin ave. nw., and Mrs. Lillian Tompkins, Falls Church, and two brothers, Claude M. Burgess, 1732 Q st. nw., and George M. Burgess, 318 Curtis dr., Rosecrest, Alexandria.

Mrs. Harvey was a graduate of Wilson High School here and worked in the Government before her marriage to Colonel Harvey in 1946. She is survived by her father, her husband and her son

Mrs. Jeannie Sanders

Bound Brook, N. J., April 23 (AP). Funeral services for Mrs. Jeannie Sanders, 66, who was national president of the Women's Relief Corps, auxiliary to the G. A. R., will be held here tomorrow. Interment will follow Monday.

Deaths Reported

The following deaths were reported yesterday by the Bureau of Vital Statistics of the District Health Department.

Infant Procopio, 38 hours, Capitol Heights, Md.
Salvatore A. Caruso, 59, Rosemead, Calif.
Nellie A. Stemmer, 68, 4502 South Dakota ave. ne.
Harold S. Church, 46, 1216 New York ave. nw.
Mary C. Buzzaird, 59, 815 18th st. nw.
Mildred F. Saunders, 79, 1849 Irving nw.
Edna L. McConnell, 44, 1234 34th st. nw.
Richard A. Cooper, 36, 239 17th st. se.
Bessie E. Causey, 59, 1602 Potomac ave. se.
Thelma M. McFarland, 23, 818 North Capitol st.
William Stewart, 73, 1825 Riggs pl. nw.
Harry E. Hill, 64, 1836 15th st. nw.
Ruben B. Taylor, 61, 1225 Linden ct. ne.
Ethel M. Cutch, 67, 1545 Columbia nw.
Herbert A. Withers, 51, 600 M st. nw.
Virginia Lewis, 76, 2318 I st. nw.
Clarence Simmons, 43, 1632½ 11th nw.
George E. Davis, 72, 408 33d st. ne.
Alice Gunter, 41, Fairmont Heights, Md.
Lillian Forrest, 47, 730 3d st. sw.
Abraham Harris, 77, 1339 6th st. nw.
William McDaniel, 48, Silver Spring, Md.
Charles H. Gaskins, 74, 918 F st. sw.

WATER HEATERS
JOHN G. WEBSTER
PLUMBING-HEATING-APPLIANCES
627 F St.N.W. ST 6100
"We Keep You In Hot Water"

Died

ANGELO, MAUDE E. Suddenly, on Friday, April 22, 1949, at Doctors Hospital, MAUDE E. ANGELO of 2522 Lee Highway, Arlington, Va., beloved wife of Dr. Stuart M. Angelo, and mother of Patricia Wilson Angelo and Stuart Miller Angelo, jr., and sister of Dorothy N. Roberts and Omar Luther Wilson. Services at the S. H. Hines Co. Funeral Home, 2901 14th st. nw., on Monday, April 25, at 1 p. m. Interment Columbia Gardens Cemetery.

BETTLE, DOROTHY BALL. On Saturday, April 23, 1949, at Philadelphia, Pa., DOROTHY BALL BETTLE, beloved wife of Griscom Bettle of Haverford, Pa. Services for friends and relatives will be held at the First Unitarian Church, Chestnut and Van Pels sts., Philadelphia, Pa., on Monday, April 25, at 1 p. m. Interment private. Please omit flowers.

BETTUM, BERGNY F. On Saturday, April 23, 1949, BERGNY F. BETTUM, the beloved wife of William A. Bettum, mother of William and Bernice Bettum, and daughter of Johanes and Inga Farovig. Funeral from W. W. Deal Funeral Home, 4812 Georgia ave. nw., on Tuesday, April 26, at 1:30 p. m. Relatives and friends invited. Interment Prospect Hill Cemetery.

BOYLAN, MYRTLE BURGESS. Suddenly, on Thursday, April 21, 1949, Valparaiso, Fla., MYRTLE BURGESS BOYLAN, beloved wife of W. H. Boylan, mother of Mrs. Joan Marie Harvey, sister of Mrs. Mary E. Southcomb, Mrs. David B. Tompkins, George M. and Claude M. Burgess. Services at the S. H. Hines Co. Funeral Home, 2901 14th st. nw., on Monday, April 25 at 3 p. m. Interment Cedar Hill Cemetery.

BOYLEN, EDWIN THOMAS. On Saturday, April 23, 1949, at Suburban Hospital, EDWIN THOMAS BOYLEN, beloved husband of Martha W. Boylen and father of Mrs. Phillis Webb and brother of Mrs. Frank H. Blake. Remains resting at the Bethesda-Chevy Chase Funeral Home of Robert A. Pumphrey, Bethesda, Md. Notice of funeral later.

BREITBACH, WILLIAM. On Saturday, April 23, 1949, at his residence, 2016 Otis st. ne., WILLIAM BREITBACH, husband of Nellie Mae Breitbach and father of William R. and H. Franklin Breitbach. Services at Gawler's Chapel, 1756 Pennsylvania ave. nw., on Wednesday, April 27, at 11 a. m. Interment Arlington National Cemetery.

BUZZAIRD, MARY COLLINS. On Friday, April 22, 1949, at her residence, 815 18th st. nw., MARY COLLINS BUZZAIRD, beloved wife of Raleigh B. Buzzaird, sister of Mrs. H. R. Baukhage and Mrs. Richard S. Hooker. Services at the S. H. Hines Co. Funeral Home, 2901 14th st. nw., on Sunday, April 24, at 2:30 p. m. (Chicago, Paris, Ill., and Bloomington, Ind., papers please copy.)

CARUSO, SALVATORE A. On Thursday, April 21, 1949, at 5724 5th st. nw., SALVATORE A. CARUSO, husband of Elly K. Caruso and father of Frank Caruso, Mrs. Mamie Garufi, Mrs. Josephine Caputo and Mrs. Jean Scaldaferri. Remains resting at Chambers Funeral Home, 517 11th st. se., until 8:30 a. m. Monday, April 25. Services in Fort Lincoln Cemetery Chapel at 9:10 a. m.

CAUSEY, BESSIE E. On Thursday, April 21, 1949, BESSIE E. CAUSEY of Kentucky ave. se., wife of Archie L. Causey, daughter of Mrs. Emma Clark, sister of Mrs. Ruth Feddon, Edward E. and Harry J. Clark. Services at Chambers Funeral Home, 517 11th st. se., on Monday, April 25, at 1 p. m. Interment Arlington National Cemetery.

COOPER, RICHARD A. On Thursday, April 21, 1949, RICHARD A. COOPER of 239 17th st. se., husband of Louise E. Cooper and father of Robert A., Patricia Ann and Donald A. Cooper. Services at the above residence on Monday, April 25, at 1 p. m. Interment Cedar Hill Cemetery.

COX, WILLIAM C. On Saturday, April 23, 1949, at his residence, 2039 New Hampshire ave. nw., WILLIAM C. COX, beloved husband of Jennie S. Cox, brother of Irving Cox of Columbus, Ind. Services at the S. H. Hines Co. Funeral Home, 2901 14th st. nw., Monday, April 25, at 11 a. m. Interment Correctionville, Iowa.

DE GROTT, MARGARET S. On Saturday, April 23, 1949, at Georgetown University Hospital, Mrs. MARGARET S. DE GROTT of 1125 17th st. S., Arlington, Va., beloved wife of the late Harry T. De Grott, mother of Mrs. Elsie F. Parker, Mrs. Margaret S. Kienast, Harry C., William D. De Grott and Alfred T. De Grott of Los Angeles, Calif.; sister of Mrs. Susie B. Flynn and Howard G. Dunlap. Services at the S. H. Hines Co. Funeral Home, 2901 14th st. nw., on Tuesday, April 26, at 10 a. m. Interment Fort Lincoln Cemetery.

EDWARDS, DOUGLAS C. On Saturday, April 23, 1949, at 5307 P st., Coral Hills, Md., DOUGLAS C. EDWARDS, father of Julius F., Richard C., Randall M. and Alma R. Edwards, son of Rosa B. Edwards, brother of Randolph C., Ralph W. and R. Edwards, and friend of Lena Coleback. Services at the Chambers Funeral Home, 517 11th st. se., on Tuesday, April 26, at 1 p. m. Interment Union Cemetery, Rockville, Md.

Died

GOLDBERG, ABRAHAM. On Friday, April 22, 1949, ABRAHAM GOLDBERG, beloved husband of Yetta Goldberg, devoted father of Manuel and Sandra Goldberg. He also is survived by his mother, Fannie Rosenblatt, and one brother, Morris M. Goldberg, all of Washington, D. C. Services at the Goldberg Funeral Home, 4217 9th st. nw., on Sunday, April 24, at 2 p. m. Interment Beth Sholom Cemetery. In mourning at 1762 Lang pl. ne.

GOLDMAN, SADIE. On Friday, April 22, 1949, SADIE GOLDMAN of 5100 14th st. nw., beloved wife of Hymen Goldman and devoted mother of Aaron, Nathan and Balfour Goldman. She also is survived by a sister, Mrs. Fannie Dobkin, and four brothers, David B., Albert, Samuel J. and Morris Cohen. Funeral services at the Bernard Danzansky & Son Funeral Home, 3501 14th st. nw., on Sunday, April 24, at 2 p. m. Interment in Adas Israel Cemetery.

HARDY, EDWARD W. 1ST SERGT., 2/C. On Friday, March 25, 1949, in Hawaii, 1ST SERGT., 2/C, EDWARD W. HARDY, formerly of 1209 4th st. sw., beloved husband of Luciele Hardy, and father of Edward H., William L., Michael W., Marcia and Katherine E. Hardy, and son of Mrs. Carrie McCormick and brother of William E. Hardy. Friends may call at William J. Nalley's Funeral Home, 522 8th st. se., until 8:30 a. m., on Monday, April 25; thence to Fort Myer Chapel, where mass will be offered at 9 a. m. for the repose of his soul. Relatives and friends invited. Interment Arlington National Cemetery.

HARVEY, JOAN MARIE. Suddenly, on Thursday, April 21, 1949, at Valparaiso, Fla., MRS. JOAN MARIE HARVEY, beloved wife of Lieut. Col. Julian A. Harvey, USAF, mother of Lance B. Harvey, daughter of W. H. Boylan, niece of Mrs. Katharine M. Weir. Services at the S. H. Hines Co. Funeral Home, 2901 14th st. nw. on Monday, April 25, at 3 p. m. Interment Cedar Hill Cemetery.

JOHNSON, CARRIE LEE. On Saturday, April 23, 1949, at Montgomery County General Hospital, CARRIE LEE JOHNSON of Colesville, Md., beloved wife of J. Herbert Johnson and mother of Virginia Wilkinson, George M. and William B. Johnson, Ella Lee Bryan, Annie Leizear and J. Herbert Johnson, jr. Friends may call at the Takoma Funeral Home, 254 Carroll st., Takoma Park, D. C. Services at Colesville Methodist Church on Tuesday, April 26, at 2 p. m. Relatives and friends invited. Interment Union Cemetery, Burtonsville, Md.

LANTZ, CHRISTIAN S. On Saturday, April 24, 1949 at his residence, 1516 D husband of Bessie Lantz, father of husband of Bessie Lantz, father of the late Christian S. Lantz, jr.; Mrs. Elizabeth Lowe, Mrs. Helen Lacey of Elizabethton, Tenn.; William H., James C., Donald W. and Forrest C. Lantz; brother of Mrs. R. Frank Barr. Friends are invited to call at the Lee Funeral Home, 4th st. and Massachusetts ave. ne., where services will be held on Tuesday, April 26, at 11 a. m. Interment Fort Lincoln Cemetery.

LEWIS, ANNIE E. On April 22, 1949, ANNIE E. LEWIS, at 618 Quincy st. nw., mother of William Edward Lewis. Prayers at Chambers' Funeral Home, 1400 Chapin st. nw., on Monday, at 9:30 a. m. Mass at St. Gabriel's Catholic Church, Grant Circle nw., at 10 a. m. Interment Rock Creek Cemetery.

MANNHEIM, JOHN B. Suddenly, on Thursday, April 14, 1949, JOHN B. MANNHEIM, veteran of World War I and II, beloved husband of Martha (Pattie) Blackistone Mannheim and brother of Mrs. Marguret Woodburn of Texas, Mrs. Marie Brauner of California, Mrs. Edna Shea of Manila, Philippine Islands, Miss Henda Mannheim, Joseph L. Mannheim of Washington, D. C. Funeral services on Wednesday, April 27, at 11 a. m., at grave, Arlington National Cemetery.

MARUSICH, CLIFFORD RICHARD. April 23, 1949, of 4681 Homer ave., Suitland, Md., beloved son of Oscar and Kathleen M. Marusich and brother of Terrance S. Marusich. Remains resting at Chambers Funeral Home, 517 11th st. se., until Tues., April 26, at 10 a. m. Mass at St. Timothy Episcopal Church, 36th and Alabama ave. se., at 10:30 a. m. Interment Cedar Hill Cemetery.

McFARLAND, THELMA MILDRED JEWELL. On Friday, April 22, 1949, THELMA MILDRED JEWELL McFARLAND of 206 73d st., Carmody Hills, Md., wife of Richard L. McFarland, daughter of William H. and Blanche Jewell, sister of Myrtle, James E., William H. Jewell, jr., Annie Herron and Helen Wright. Prayers at Chambers Funeral Home, 517 11th st. se., on Tuesday, April 26, at 8:30 a. m. Mass at Holy Name Church, 11th and K sts. ne., at 9 a. m. Interment Cedar Hill Cemetery.

PARK, LOUISE. On Friday, April 22, 1949, LOUISE PARK, formerly of 1761 Euclid st. nw. Miss Park rests at the Warner E. Pumphrey Funeral Home, 8434 Georgia ave., Silver Spring, Md. Graveside services will be held on Monday, April 25, at 2 p. m., in Cedar Hills Cemetery.

Died

MIDDLETON, ELLIS O. On Friday, April 22, 1949, at his residence, 5501 Branch ave. se., Camp Springs, Md., ELLIS O. MIDDLETON, beloved husband of Florence E. Middleton (nee Bowie), and father of Mrs. Florence O. Pyles, Theodore B. Middleton, Mrs. Cora Lee Schultz, Mrs. M. Louise Maske, Mrs. Alene B. Pyles and Mrs. Constance V. Hyde and beloved son of Amanda R. Middleton and of the late T. B. Middleton. Funeral from the above residence on Monday, April 25, at 10:30 a. m. Services at St. Barnabas Episcopal Church, Oxon Hill, Md., at 11 a. m. Relatives and friends invited. Interment Church Cemetery.

PRICE, WILKINS H. On Friday, April 22, 1949, at 486 F st. sw., WILKINS H. PRICE, the husband of Nellie E. Price, stepfather of Margaret Garnett, Nellie and Elwood Grant, and brother of Allie Merrick and Arthur Price. Remains resting at Chambers Funeral Home, 517 11th st. se., until Sunday, April 24, at 1 p. m. Services at the Hanover Baptist Church, Edgehill, King George County, Va., at 3 p. m. Interment church cemetery.

REESE, HERBERT F. On Wednesday, April 20, 1949, at Garfield Hospital, HERBERT F. REESE, beloved husband of Ella I. Reese. Friends are invited to call at the Lee Funeral Home, 4th and Mass ave. ne., where services will be held on Monday, April 25, at 2 p. m. Interment Cedar Hill Cemetery.

RHODES, GENEVIEVE G. On Friday, April 22, 1949, GENEVIEVE G. RHODES of 814 L st. se., wife of Howard F. Rhodes and mother of Rena E. Swan, George W. and Charles E. Sutton; sister of Lauretta B. Richards. Services at Chambers' Funeral Home, 517 11th st. se., on Tuesday, April 26, at 9:30 a. m. Interment Arlington National Cemetery.

RUSSELL, MARGARET L. Suddenly, on Wednesday, April 20, 1949, at Atlantic City, N. J., MARGARET L. RUSSELL, wife of William R. Russell; mother of William R. Russell, jr., and Charles T. C. Russell; daughter of Mrs. Catherine F. Lannon and the late Thomas S. Lannon and sister of Mrs. Godfrey L. Munter and Mrs. E. A. Kimball. Friends may call at her late residence, 2938 Upton st. nw., after 9 a. m. Friday, April 22. Mass will be offered at the Shrine of the Blessed Sacrament, Western ave. near Chevy Chase Circle, on Monday, April 25, at 9:15 a. m. Interment Arlington National Cemetery.

SLEAD, EMMA. On Friday, April 22, 1949, EMMA SLEAD of 3841 Columbia rd. nw., beloved wife of the late Hiram V. Slead and mother of Miss Miranda Slead, sister of George Hickman of Iowa. Remains resting at the S. H. Hines Co. Funeral Home, 2901 14th st. nw. Services and interment private.

STANAITIS, IRENE (nee JACOBS). On Saturday, April 23, 1949, at Providence Hospital, IRENE STANAITIS of 1372 Kenyon st. nw., mother of Joseph M. Stanaitis, jr., sister of Mrs. Mildred V. Weisgerber. Services at the S. H. Hines Co. Funeral Home, 2901 14th st. nw., on Tuesday, April 26, at 11 a. m. Interment Fort Lincoln Cemetery.

STUPEL, MORRIS. On Saturday, April 23, 1949, MORRIS STUPEL, beloved husband of Bessie Stupel, devoted father of Anita Singer, Mr. Irvin Stupel of Washington. He is also survived by four sisters, Mrs. Julia Levitt, Mrs. Martha Loebel, Mrs. Jennie Leshay, Mrs. Elizabeth Marcus, all of New York. Services at the Goldberg Funeral Home, 4217 9th st. nw., Monday, April 25, at 2 p. m. Interment Agudas Achim Cemetery. In Mourning at 5717 4th st. nw.

STEWART, WILLIAM W. W. Suddenly, on Thursday, April 21, 1949, WILLIAM W. W. STEWART of 1825 Riggs pl. nw., beloved husband of Sarah Bellmann Stewart, and brother of Mrs. Hugh Smith, Mrs. Roberta Ehrmantraut and Mrs. George Jacobs. Services at Chambers Funeral Home, 1400 Chapin st. nw., on Monday, April 25, at 11:30 a. m. Interment private, Cedar Hill Cemetery.

TARMAN, MAE SAVAGE. On Saturday, April 23, 1949, MAE SAVAGE TARMAN, beloved wife of Bowie T. Tarman, mother of Dorothy Orrison and sister of Ward Savage, Bertha Savage Davis, Ida Savage French, Nellie Savage Dement and the late [illegible]in Savage. Services at the Chevy [illegible]ase Funeral Home, 5101 Wisconsin ave. nw., on Tuesday, April 26, at 2 p. m. Relatives and friends invited.

THOMAS, WILLIAM J. On Friday, April 22, 1949, WILLIAM J. THOMAS, 626 Powhatan pl. nw., beloved husband of Lola E. Thomas, father of William E. Thomas of Philadelphia, Pa.; H. Harris Thomas of Easton, Pa.; and Mrs. Edythe E. Powers of Washington, D. C.; stepfather of Mrs. De Loise Riegel, Mrs. Edith Upright and Claud B. Sanford of Washington, D. C.; brother of Daniel Thomas of Peckville, Pa., and Mrs. Rachel Baker of Pottsville, Pa. Services at the S. H. Hines Co. Funeral Home, 2901 14th st. nw., on Monday, April 25, at 2 p. m. Interment Rock Creek Cemetery.

Died

TRENT, EDNA GEORGIA. On Friday, April 22, 1949, at Leland Memorial Hospital, EDNA GEORGIA TRENT, beloved wife of Evert Pete Trent and mother of Richard B., Charles W. and Thomas Z. Trent. Services at Chambers Funeral Home, 5801 Cleveland ave., Riverdale, Md., on Tuesday, April 26, at 2:30 p. m. Interment Washington National Cemetery.

WILLETT, ANNA M. Suddenly, on Thursday, April 21, 1949, at her residence, 808 Madison st. nw., ANNA M. WILLETT, beloved wife of the late Jacob Willett and sister of Mrs. Mary Gwynne. Funeral from the Geier Funeral Home, 3605 14th st. nw., on Monday, April 25, at 9:30 a. m. Requiem high mass at the Church of the Nativity at 10 a. m. Relatives and friends invited. Interment Mount Olivet Cemetery.

WILLIAMS, HULDA. April 22, 1949, of 1343 Clifton st. nw., widow of Nathan Williams, aunt of Mrs. Florence Washer, sister-in-law of Charles Williams. Remains resting at Chambers Funeral Home, 1400 Chapin st. nw. Services Wed., April 27, at 10:30 a. m. Arlington National Cemetery.

WILLIAMS, HULDA. A Special communication to the members of Treaty Oak Chapter No. 43 of the O. E. S. for the purpose of attending services for our late sister, HULDA WILLIAMS, on Tuesday, April 26, at 8 p. m. at Chambers Funeral Home, 1400 Chapin st. nw.
Sec'y, MRS. JOHN BAUMANN.

WOOD, BESSIE MAE. On Friday, April 22, 1949, at Georgetown University Hospital, BESSIE MAE WOOD (nee Greenwood), widow of the late Henry Stevens Wood, mother of George B. Wood, sister of Mrs. Elsie L. Grady, Mrs. Marie L. Ward, Mrs. Gertrude C. Boswell, W. Barton, A. Herbert and Robert M. Greenwood. Friends may call at Gawler's Chapel, 1756 Pennsylvania ave. nw., where services will be held on Monday, April 25, at 2 p. m. Interment Rock Creek Cemetery.

WOOD, SERGT. ROBERT E. Members of Prince Georges Council, No. 2809, Knights of Columbus, are notified of the death of Brother Wood and are requested to assemble for the recitation of the Rosary at the residence of his mother, Mrs. Catherine Wood, 3605 36th pl., West Hyattsville, Md., at 8 p. m. Sunday, April 24, 1949.
HARRY P. BYRNE, Recorder.
H. WINSHIP WHEATLEY, JR., Grand Knight.

YATES, ROBERT DAVID. On Friday, April 22, 1949, ROBERT DAVID YATES, of 4115 71st ave., Landover Hills, Md., beloved husband of Mildred I. Yates, father of Carol I. and David A. Yates. Friends may call at Wm. J. Nalley's Funeral Home, 3200 Rhode Island ave. at Eastern ave. ne., where services will be held on Sunday, April 24, at 1 p. m. Relatives and friends are invited. Interment Rineyville, Ky.

—DEATHS—

Announcements of Services by Chambers

Deceased	Undertaker
Stewart, William W. W.	W. W. Chambers Co
Caruso, Salvatore	W. W. Chambers Co.
Causey, Bessie E.	W. W. Chambers Co.
McFarland, Thelma M. Jewell	W. W. Chambers Co.
Rhodes, Genevieve Canon	W. W. Chambers Co.
Lewis, Annie E.	W. W. Chambers Co.
Davis, Margaret E.	W. W. Chambers Co.
Upchurch, Gaston R.	W. W. Chambers Co.
Williams, Hulda	W. W. Chambers Co.
Marusich, Clifford	W. W. Chambers Co.
Trent, Edna Georgia	W. W. Chambers Co.
Price, Wilkins H.	W. W. Chambers Co.
Edwards, Douglas C.	W. W. Chambers Co.

CEMETERY LOTS

MAUSOLEUM, 3 vaults, Nat. Memo. Pk.; small down payment; terms. TE. 5019.

5 CHOICE LOTS, Fort Lincoln Cemetery, in Peace Garden. Sell as one or separately. Sacrifice. UN. 3909.

ADJOINING LOTS, 4 sites each lot; close to front in Washington National Cemetery. Sacrifice for $195 per lot. GL. 8312.

FUNERAL DESIGNS 2

GUDE BROS. CO., Florist
1212 F ST. NW. NA. 4276

GEO. C. SHAFFER
Expressive Floral Tributes. Modest prices. Open evenings and Sundays.
900 14th St. NW. NA. 0106

FUNERAL DIRECTORS 3

J. WILLIAM LEE'S SONS CO.
CREMATORIUM
FUNERAL DIRECTORS
4th St. and Mass. Ave. N.E. LI. 3-5200

In Memoriam

A booklet of 101 "In Memoriam" tributes suitable for publication is now available without charge. Remembrances for all members of the family and for friends are included. The booklet may be obtained at the front counter in the Post building, by telephoning your request, or by writing to the Washington Post Classified Advertising Department, Washington 4, D. C.

Washington's House of Diamonds
With a complete stock of diamonds priced $20 to $10,000.
Continues Their Diamond Month (April) Bargains
Offerings at Tremendously Reduced Prices
TYPICAL EXAMPLES
Diamond, very fine color and finest cutting weighing ¾ carat at a very special low price.. $440
VERY SPECIAL ... A ½ carat diamond of finest color and cutting for only........... $150
TAX INC.
Kahn-Oppenheimer Inc.
Jewelers for Over 50 Years
917 F STREET N.W.

For The Finest in Funerals, Service and Price Call
CHAMBERS—Our funerals are not only the finest, but they are also the lowest priced. This casket, complete funeral includes hearse, two limousines and all of the available 60 services.

W. W. CHAMBERS, SR.

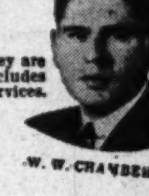

W. W. CHAMBERS, JR.

$95 COMPLETE FUNERAL

A COMPLETE FUNERAL AS LOW AS $95

FUNERAL AS LOW AS $95

COMPLETE GRAVE open and closed $59

AMBULANCES Day or Night

Chambers

FLOWERS For Funerals

ONE OF THE LARGEST UNDERTAKERS IN THE WORLD

1400 CHAPIN ST. N.W.
3072 M STREET N.W.

CO. 0432

517 11th STREET S.E.
RIVERDALE, MARYLAND

Kluttz, 4 Others Win News Awards

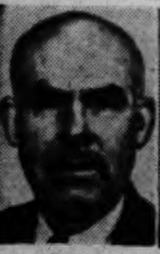
Strout

Blatchford

Daniel

Cromley

Five Washington newspapermen received prizes of $100 each for outstanding reporting in 1948 at the closing banquet of the American Society of Newspaper Editors at the Statler last night.

Kluttz

Jerry Kluttz, Government columnist of The Washington Post was among the award winners, while Sam Stavisky, labor reporter for The Post, was among 12 others who received honorable mention.

The prizes were donated by Peter Edson, Washington correspondent for the Newspaper Enterprise Association and winner of the $500 Raymond Clapper Award for 1948.

Edson decided to divide the prize money among five Washington newsmen whose work had been adjudged best.

The prize winners were: Kluttz, for a story on red tape in the Veterans Administration; Richard L. Strout of the Christian Science Monitor, Boston, for a feature story on "Mr. Average Man" in Washington; James M. Daniel, 3d of Denver, Colo., correspondent of the Rocky Mountain News for stories on lobbyists in "basing point" price legislation; Ray Cromley, of the Wall Street Journal for a story on revolt of scientists against Government by non-scientists; Nicholas Blatchford, Washington Daily News, for a story on the mistakes of pollsters and political analysts.

Object of the awards, Edson said, was to "show up the unfairness" of a recent magazine article which criticized the Washington press corps as "armchair correspondents."

The judges were five previous Clapper Award winners: Edson, Raymond P. Brandt of the St. Louis Post-Dispatch, Bert Andrews of the New York Herald Tribune, Nat S. Finney of the Minneapolis Star-Journal and Tribune and Des Moines Register and Tribune, and Thomas L. Stokes of United Features Syndicate.

Stavisky received honorable mention for his series of profile sketches "People in the News."

Others to be so mentioned were:

Leslie Carpenter, Dallas Times-Herald and Fort Worth Star-Telegram for a story on the Dallas-Fort Worth fight over Federal funds to build an airport; Elton C. Fay, Associated Press, for his beat on the first rocket satellite outpost project of the Air Force; George H. Hall, St. Louis Post-Dispatch, for a story on Representative Wolcott (R., Mich.); Jim G. Lucas, Scripps-Howard Newspapers, for a series of stories on national defense problems.

Joe Myler, United Press, for an interview with Atomic Energy Commissioner David Lilienthal on problems of atomic development; Earl H. Richert, Scripps-Howard Newspapers, for a series on farm price support policy.

Merle Lewis Gulick, Wall Street Journal, for a story on labor in politics. Gulick is a former news employe of The Washington Post; Carl G. Thompson, jr., Wall Street Journal, for a story on "The 1948 Political Mandate"; David Botter, Dallas Morning News, for a profile of Vice President Barkley at the Philadelphia convention; Paul L. Martin, Gannett News Service, for a series on Veterans Administration affairs; Tony Scott Smith, Scripp-Howard Newspapers, for a story on war secrets.

Law College Absorbed by American U.

The 53-year-old Washington College of Law, 20th and G sts. nw., yesterday became a division of American University.

John L. Laskey, chairman of the board of trustees of the law school, and Robert V. Fleming, chairman of American University trustees, made a joint announcement of a merger of the two schools.

The Law School will be known as the Washington College of Law of the American University. The 2160 law alumni will become alumni of American University. Two general and three alumni trustees of the law college will be elected to the university's board of trustees.

Washington College now has an enrollment of 140 day and night school students and a faculty of four fulltime and 12 part-time instructors.

American University President Paul F. Douglass said that Dean Horatio R. Rogers, who has headed the law college for the past two years, will continue in the same post.

Dr. Douglass said that the faculty will be enlarged but that the school will continue its tradition of small classes.

Washington College originally was established by Mrs. Ellen Spencer Mussey and Miss Emma M. Gillett to provide legal training for women, then prohibited from attending most other schools. Classes first met in the offices of Mrs. Mussey. Two years after its organization it was incorporated as the first coeducational law school in the city.

Campus Royalty . . .

The Washington Post

QUEEN OF A. U.—Marion Sanford, 20, of 4922 Albemarle st. nw., is crowned queen of the campus at American University by Dean John Bentley yesterday. Her lady-in-waiting is Betty Mehring, 20, of 8405 Cedar st., Silver Spring, Md.

World Theme Of P-TA Talk

International understanding will be the theme of a meeting to be held by the Adelaide Davis Parent-Teacher Association Thursday at 8 p. m. at the school, 44th pl. and H st. se.

A film, "Expanding World Relations," will be shown. Mrs. Floyd Benson of the international workshop of the District League of Women Voters will speak.

Other P-TA events scheduled this week:

Monday

Ketcham P-TA, Southeast Boys Club film, "Building Citizens of Tomorrow," will be shown at 2 p. m., 15th and U sts. se.

Tuesday

Congress Heights P-TA, meeting, 2:30 p. m., 5th st. and Nichols ave. se.

Key P-TA executive committee, meeting, 8 p. m., at home of the school principal, Miss Clara Hickman, 714 Bonifat st., Silver Spring, Md.

Wednesday

Kramer P-TA executive committee, meeting, 2 p. m., 17th and Q sts. nw.

Key P-TA study group, meeting, 8:30 p. m., 5123 MacArthur blvd. nw.

Thursday

Burroughs P-TA, Dr. Katherine K. Rice, Mental Hygiene Clinic physician, will discuss "Do We Expect Too Much of Our Children?" at 7:45 p. m., 18th and Monroe sts. ne.

Brookland P-TA executive committee, meeting, 1:15 p. m., 10th and Monroe sts. ne.

Washington-Lee High School P-TA, cadet demonstration, exhibition of children's art work, election of officers, 8 p. m., 4035 13th st. North, Arlington.

Friday

Macfarland Junior High P-TA, Gay Nineties Revue, "Steppin Out with Pa and Ma," 8 p. m., Iowa ave. and Webster st. nw.

Thomas to Speak Sunday

Norman Thomas, perennial Presidential candidate of the Socialist Party, will discuss "The Armament Race and World Peace" Monday at 8:15 p. m. at the International Student House, 1825 R st. nw.

Half of $50,000 Estate Left by Comins to School

Eben F. Comins, a noted local painter who died April 15, left an estate of approximately $50,000, it was learned yesterday when his will was filed for probate in District Court.

The bulk of the estate is divided into two parts. One part is placed in trust for a niece, Mrs. Philip Bishop of New York, and on her death the property goes to the First Church of Christ Scientist here. The other half is given to the department of anthropology of the University of Arizona for fellowships to promote better understanding of the American Indian.

Comins was unmarried, according to court papers. He maintained studios at 1611 Connecticut ave. nw., and was widely known for his drawings of Indians.

IT'S A SENSATIONAL HIT—LET'S GO
ARMORY 20th & E. Cap.
FREE PARKING
2:30 & 8:15
Last Times Today
TEXAS RODEO
THRILL CIRCUS
200—PERFORMERS—200
$1,000 IF YOU RIDE "BIG SYD" THE BULL 10 SECONDS
EXTRA ADDED: SUPER MAN WILL LEAP HIS CAR OVER A BUS
A FREE PONY
WILL BE GIVEN AWAY FREE AT SUNDAY MATINEE SHOW
COWBOYS • COWGIRLS • INDIANS
TICKETS NOW AT LIGGETT'S DRUGS 13TH & F AND ARMORY
Good Tickets at Box Office Kids, 50c; Adults, $1-1.50
(Except Box Seats)

PENS REPAIRED
while you wait
Authorized Sheaffer—Parker Eversharp—Waterman
FOUNTAIN PEN
D. J. Hughes Pen Co.
503 14th St. N.W.
Opposite Willard Hotel

PIANOS for RENT
Call REpublic 6212
If you buy later, money paid as rental and delivery charge will be deducted from purchase price.
Console and spinet pianos of excellent makes are here for rental. And rental and delivery costs will be deducted from purchase price if you later want to buy.
(maximum rental deduction 6 months)
KITT'S
1330 G Street

R emember there are thousands of new and changed telephone numbers in the Washington area!
Please look in the NEW TELEPHONE BOOK before every call
Thousands of new and changed numbers are listed in this up-to-date directory.
To save time and avoid wrong numbers, please look in the NEW book before every call.
The Chesapeake & Potomac Telephone Company

TWO SECONDS
Bayer Aspirin Is Ready To Go To Work!

MAKE THIS TEST!
To actually see how fast it's ready to go to work, drop a Bayer Aspirin in a glass of water and time its disintegrating speed. What happens in the glass, happens in your stomach.
The two most important kinds of relief when you have an ordinary headache, neuritic or neuralgic pain, are *fast* relief and gentle, *dependable* relief. And one thing that gives you *both* is Bayer Aspirin.
Because Bayer Aspirin starts disintegrating almost instantly you take it . . . because it's actually ready to go to work in *two seconds* . . . it brings relief with amazing speed. And besides being so effective that doctors regularly prescribe it for pain relief, Bayer Aspirin's single active ingredient is so *gentle* to the system that mothers give it even to small children on their doctors' advice. That's why, when you take it, you can take it with utmost confidence.
So don't experiment with drugs that have not stood the test of time. For *fast*—and *dependable*—pain relief, do as millions do. Use Bayer Aspirin. And when you buy, always be sure to buy by name. Ask for genuine *Bayer* Aspirin.
*Because no other pain reliever can match its record of use by millions of normal people, without ill effect, one thing you can take with complete confidence is genuine
BAYER ASPIRIN

Just arrived...

the first of 105 new buses*
costing $1,800,000
The first of 105 new streamlined buses, costing more than $17,000 each, have just arrived. All will be delivered by mid-June. As quickly as possible, they will replace older buses now in your service.
New Comfort — foam-rubber topped seats, upholstered in Koroseal, improved ventilation, greater headroom, automatic transmission for smoother rides.
New Beauty — color-styled interiors, scratch proof plastic sidewalls, colorful seats with stainless steel backs.
New Safety — advanced engineering and safety design, increased operator visibility.
New Convenience — larger dual destination signs, wider front door for easier boarding, tinted non-glare upper sash.
Second to none is our constant goal for your transit system . . . and here is proof that we're doing everything we can to keep it that way.
*Two of your new buses will be placed on public exhibit April 26 and 27 on F St. between 14th & 15th Sts. from 10:00 a.m. to 7 p.m.
Capital Transit

The World's Most Unusual Lumber Yards
Hechinger Co.
Garden Shops

The "Harry Homeowner" Stores Have Quality
Lawn Mowers
Of Every Style and Size
Power Mowers
18" Lightweight "Excello" — Budget-priced leader in the power mower field . . . powered with ¾-h.p. Lauson engine....... $99.50
21" Chadborn "Clipper" — Ruggedly built from ground up, yet easy to handle. Powered with Briggs & Stratton engine . . . quality thruout....... $159.50
21" Popular Reo "Royale" — Entire machine, including engine, made by Reo Motors Co. Lightweight, only 95 lbs........... $119.50
21" Chadborn "Super Power" — Powerful 1½-h.p. Clinton engine. Roller chain drive . . . Torrington bearings. Cuts 4 acres per day.............. $179.50
Hand Mowers
Special Prices All This Week
NATIONALLY FAMOUS "AMERICAN" BRAND
14" AMERICAN FOUR — A leader in the popular priced field. Fine qual. $13.95
16" AMERICAN DE LUXE — The finest mower for home use. Self adjusting bearings.............. $18.95
16" AMERICAN FOUR — Larger size, popular priced model......... $14.29
16" AMERICAN'S FINEST — Heavy duty mower that is perfect in every detail................ $20.95
16" AMERICAN FIVE — 10" wheels and five-blade cutting reel..... $14.95
18" AMERICAN'S FINEST — Our largest and finest mower $22.50
Special Introductory Offer
Garden Tractor Value
NATIONALLY FAMOUS...
Garden-All LAWN and GARDEN TRACTOR

TRACTOR $169.50 Reg. $184.50
Complete With Tires and Tubes
The Sensational New "Culti-Vette"
With 1½-H.P. Briggs & Stratton Motor
Amazing in Power and Performance!
See "The Culti-vette" NOW! It has individual Drive and Power Turn, with individual wheel clutches; Positive Drive with only moving parts V-Belts and Pulleys, 16-inch Plant Clearance; Variable Tread Width—18 to 28 inches.
Two Other Heavier Duty Models, Too! 2½ h.p., 3½ h.p.
ALL THESE AND OTHER ACCESSORIES AVAILABLE
• Cultivator • Disc Harrow • Dump Trailer
• Plow • Lawn Mower • Spike Harrow
• Packer • Sickle Bar • Snow Scraper
Authorized Local Service—Factory Guaranteed
COME—WRITE—PHONE ATlantic 1400
SEE DEMONSTRATION NOW AT HECHINGER'S!
NORTHEAST 15th & H Sts. At Bladensburg Rd. | NORTHWEST 5925 Ga. Ave. At Military Rd. | ANACOSTIA 1905 Nichols Ave. At Good Hope Rd. | At Hillwood Ave. Falls Church, Lee Hy. VIRGINIA

Flaming Youth Raid Nets 16 in Denver

Denver, April 23 (U.P).—Sixteen boys and girls, picked up in a raid on a boisterous "beer and bed" party, were charged today with "contributing to a disorderly house."

The youngsters, most of them teen-agers, spent last night in jail after a morals bureau raid on the bachelor apartment of Fred M. Freemen, 33. Freeman was held on charges of running a disorderly house.

The morals bureau said it was a "wild drinking and sex party." The walls of the apartment were plastered with "lewd pictures" of nude women, officers said. Books on sex filled the shelves.

Raiding officers found three couples on a Hollywood bed and a mixed group in the bathroom.

The morals squad was called when neighbors reported a nude girl and four boys in a car outside.

Parents were stunned. They understood the boys and girls were attending a "birthday party."

Pistol Is Clew

Parolee Quizzed in Tenor Death

Associated Press WIREPHOTO
GROVER TOJO PULLEY
He carried a gun

Atlanta, April 23 (AP).—For police the killer of opera tenor John Garris is still a phantom of midnight mists.

One battered bullet was the only real clew to the slayer who left Garris' body in a cindery alley early Thursday. The problem was to match that bullet to a gun.

A man arrested last night in Clinton, S. C., possessed a Belgian-made .38 caliber automatic—and Garris was killed by a .38 steel-jacketed bullet.

Dr. Herman Jones, Fulton County criminologist, and assistants tested the weapon for nearly five hours. Results may be announced Sunday.

Dr. Jones said "there is absolutey nothing so far to link this man" with the crime. He identified the prisoner in South Caroina as Grover "Tojo" Pulley, 44-year-old murder parolee from North Carolina.

Detective J. M. Pack said Pulley had a "brand new set of burglar tools" in his possession and admitted being "around Atlanta Wednesday night."

The type ammunition used to kill Garris, said Dr. Jones, was the same as that used in the confiscated gun.

Twenty detectives have been assigned to look for a mysterious green car and the companions of a man "who looked like Garris" who entered a restaurant.

Catholic Group Asks U. S. Aid for Schools

Philadelphia, April 23 (AP).—The National Catholic Educational Association wants Federal support for church-sponsored schools as well as public institutions. The request was made yesterday in one of a series of resolutions passed by the organization at its annual convention.

Hospital Plans Parking Lot

Gallinger Hospital officials are planning a parking lot to expedite movement of ambulances and fire equipment through the hospital grounds.

Dr. Alvin R. Sweeney, superintendent, said yesterday the District Motor Vehicles Parking Agency and the Vehicles and Traffic Department are studying the situation, which is expected to become more acute after the proposed pediatrics-crippled children's building is completed.

Present plans call for converting a lawn between the psychiatric building and the nurses' residence to a cinder-topped 100-car lot for use by visitors, students and staff.

Speedy passage by emergency vehicles through the narrow driveways is "hazardous," Dr. Sweeney declared, because of parking on both sides of the roads. The problem has become more acute since cars have become more available, he explained.

Glover Bridge To Be Dedicated On Wednesday

The Massachusetts ave. bridge across Rock Creek will officially be designated as the Charles C. Glover Bridge at a brief dedication ceremony on the west end of the bridge Wednesday at 2 p. m.

At that time, Lady F. R. Hoyer Millar, wife of a British Minister to the United States and daughter of Charles C. Glover, will unveil a bronze tablet naming the 8-year-old structure.

Also present will be the District Commissioners, District officials and Mr. Glover's son, Carroll C. Glover.

The commissioners announced in December that they would name the bridge after Mr. Glover, who died in 1936, in recognition of his efforts in establishment of a park system here. Mr. Glover was a leading figure in planning Rock Creek and Potomac Parks.

Divorcee Held In Man's Shooting

Associated Press WIREPHOTO
MRS. JUDITH ELKINS
She took him for a ride

Terrier Wins Old Dominion Show Honors

An imported Scottish Terrier, Champion Walsing Winning Trick of Edgerstoune, was named best in show at the fifteenth annual dog show of the Old Dominion Kennel Club held yesterday at the Alexandria ball park.

The terrier is owned by Mrs. John G. Winant of New Hampshire, widow of the former United States Ambassador to Great Britain.

Best American bred in show was Champion Dai Fu King of Glenmont, a Chow Chow owned by John G. Anderson of Silver Spring, Md.

More than 800 dogs of almost all registered breeds were entered in the show which was held from 10 a. m. to 6 p. m. In addition to the two best in show winners, who were also tops in the terrier and nonsporting groups, respectively, four other group winners were chosen.

In the sporting group, the winner was a black cocker spaniel, Champion Lancaster Day, which won out over 94 other American type cockers. He is owned by Mr. and Mrs. Richard Funk of Detroit.

A cream colored Afghan hound, Champion Majara Mahabat, owned by Mr. and Mrs. Frederick Jagger of Dunellen, N. J., won in the hound classification.

Among the working breeds, a Doberman Pinscher, Champion Carlo v. d. Ravensburg, was judged best. He is owned by Miss Mary L. Dencker, of Malverne, N. Y.

Best Toy was a Brussels Griffon, Champion All Celias High Hope, owned by Miss Iris Dela Torre Bueno, of Yonkers, N. Y.

Cocker Spaniels led in numbers of entries with six English-type Cockers as well as 94 American types entered. Of the "specialties," Irish Setts led with 67 entries.

Proceeds from the show will go to Children's Hospital and the Alexandria Hospital. Arrangements were made for the show by the club officers, including James A. Allen, A. S. Gardiner, jr., Mrs. Jouett Shouse, Mrs. Russell Wolford, Raymond M. Wilmotte and Mrs. A. R. Forbush. The American Business Club of Alexandria, the Sea Scouts and the Senior Girl Scouts assisted at the show.

VA Hospital Worker Shot, Woman Held

Chicago, April 23 (AP).—A young Veterans' Administration Hospital attendant accused a pretty divorcee today of taking him "for a ride," shooting him four times and leaving him to die in a roadside ditch, police said.

Jay L. Shaw, 26, has four wounds from a .38-caliber pistol. Police said Shaw, from a hospital bed, related that Mrs. Judith Elkins, 30, fired six shots at him when he got out of her car to inspect the tires. Two missed.

Mrs. Elkins, a science instructor at a Chicago hospital, was questioned by police and held without charge. She denied the shooting. Shaw is in a serious condition but is expected to recover. A farmer who heard him moaning found him at the roadside.

Police said Shaw related that he met Mrs. Elkins while on his way to keep a date with Leona Lindberg, a student nurse. She told him Miss Lindberg had gone to her home in suburban Barrington and offered to drive him there.

They spent several hours at Mrs. Elkins' apartment and left in her car at 7 p. m. When they reached a lonely stretch of road, Shaw said, Mrs. Elkins remarked:

"I think I'm getting a flat tire. Let's get out and look."

He said when he stepped out, Mrs. Elkins drew the gun from her purse, opened fire, then drove away.

Authorities said they found a key to Mrs. Elkins' apartment and an unsigned typewritten note in Shaw's pockets. The note said:

"You think that Miss Lindberg is true to you—in other words, she goes out with others when she is not going out with you."

Arlington Symphony Nears End of Season

Arlington's Civic Symphony will present its final adult concert for the season at 8:30 p. m. Thursday in the Washington-Lee High School auditorium.

Appearing with the 68-piece, all-amateur orchestra will be Carol Mattoon, soprano; Rilla Rowe, contralto; William DeGroff, tenor, and Paul S. Lein, baritone. The orchestra will present its last children's concerts at 2 and 4 p. m., on May 22 at the high school.

Miss Volner Named to Head D. C. B'nai B'rith

Miss Dorothy Volner of 1225 Crittenden st. nw., has been elected president of the B'nai B'rith Council of Washington. The council is composed of 13 groups with more than 5000 members.

Miss Volner

Other officers named by the organization are Stanley B. Frosh, first vice president; Charles C. Zipperman, second vice president; Irvin I. Miller, treasurer, and Miss Edna Blomberg, secretary.

Miss Volner, a Government employe, organized the Business and Professional Chapter of B'nai B'rith in 1943 and served as its president for three terms. She is now a deputy of the Women's District Grand Lodge, which supervises member units in seven Eastern Seaboard States.

The B'nai B'rith Council is a coordinating body which implements and promotes activities of men's lodges and women's chapters in the area.

Drowned Man's Body Recovered By Harbor Police

The body of John B. Mannheim, 46-year-old hardware salesman, who drowned in the Potomac River April 14 when his rowboat capsized, was recovered by Harbor Precinct police yesterday.

The boat capsized while Mannheim, who lived at 4866 MacArthur blvd. nw., and a companion, Robert Honaker, 38, of 4613 N. 23d st., Arlington, Va., were fishing in the Georgetown Channel about 200 yards below Chain Bridge.

Honaker was rescued by two boatmen, but Mannheim disappeared in the swift water. His body was recovered yesterday near the District shore just above Memorial Bridge, almost 2 miles downstream from where he sank. He was identified by a brother, Joseph L. Mannheim of 4801 Crescent Ave., Chevy Chase, Md.

Coroner A. Magruder MacDonald issued a certificate of accidental death.

Cervix Cancer Called Curable In Most Cases

About 9 of every 10 women who develop cervix cancers could be cured if diagnostic means now available were fully used, a New York cancer specialist declared yesterday.

Even now the cure rate for this second most common concer in women has reached 76 per cent for early stage cases treated in recent years at New York's Columbia-Presbyterian Medical Center, said Dr. James A. Corscaden.

Clinical professor of obstetrics and gynecology at the College of Physicians and Surgeons at Columbia, Dr. Corscaden directed his report at what he termed "the widespread attitude of hopelessness" toward the disease.

"Figures on the curability rate in cancer of the cervix are about the same throughout the world," Dr. Corscaden declared. "Even for the women who do not detect their cancers early, there is hope, since there is a 43 per cent cure in all stages—covering the worst along with the best.

"A woman should remember that there is always an initial phase of cancer of the cervix when it can be removed. There are diagnostic methods now available which, if put to use, would insure a cure in nearly nine out of ten cases."

The New York cancer specialist has kept records of patients with cancer of the cervix since 1929, shortly after the Medical Center opened. In his current series are records of more than 600 women from the metropolitan area treated at the tumor clinic of Presbyterian Hospital.

The cases, it was emphasized, include only patients who have been treated with radium and not by surgery. The clinic work is supported in part by funds of the American Cancer Society.

Stokowski Injured

Spartanburg, S. C., April 23 (AP).—Leopold Stokowski, conductor of the New York Philharmonic Symphony Orchestra, was injured slightly here yesterday. He was unable to conduct the orchestra at a concert here last night. Stokowski bruised his right shoulder when he fell while getting out of a taxicab.

Bids Opened on Water Station Gear

District officials are moving ahead on expansion of the Bryant Street Pumping Station as part of the extensive program to cope with Washington's water needs.

Bids were opened in the District Building recently on proposals for furnishing and installing transformers, switchgear and control equipment at the station between 2nd and 4th sts. nw.

The Central Armature Works, 625 D st. nw., was low bidded with a proposal of $273,465. Other bidders were Walter C. Doe & Co., 602 Massachusetts ave. nw., $327,770; Plymouth Electric Construction Co., 945 Pennsylvania ave. nw., $298,655 and the Howard P. Foley Co., 2020 I st. nw., $277,861.

On May 5 at 2 p. m. bids will be opened on boiler plant equipment for the station.

Society to Aid Juveniles Formed

The Society of Sponsors, an organization to aid in personal rehabiliation, especially of juvenile delinquents, was formally established last week at a meeting in the Jewish Community Center.

Officers elected included Edward E. O'Neill, president; Harry Brager, vice president; Mary Hall, secretary-treasurer, and the following members of the executive committee: Lillian A. Morrison, Felix M. Putterman, Edward Kilgore, Herbert W. Ludwig, Joseph G. McGowan and Mrs. L. R. Willhoite.

the WURLITZER ORGAN

for Church Chapel Auditorium Home

The Wurlitzer organs have all the rich, majestic organ tones desired, from the softest sounds to a volume capable of filling a large church or auditorium. On it may be played all kinds of organ music just as written. Conforms to all the exacting standards of the American Guild of Organists. The "Series 20" illustrated may be used in the largest church, auditorium, smallest chapel, school or home. It is easily installed, movable and upkeep cost is negligible. At Jordan's there is a Wurlitzer organ model for every requirement and every budget. Come in for a demonstration at any time.

Convenient Terms

JORDAN'S

Corner 13th and G Sts. STerling 9400

Charter No. 1069 — Reserve District No. 5

REPORT OF CONDITION OF THE

NATIONAL METROPOLITAN BANK

of Washington, in the District of Columbia, at the close of business on April 11, 1949. Published in response to call made by Comptroller of the Currency, under Section 5211, U. S. Revised Statutes.

ASSETS		
Cash, balances with other banks, including reserve balance, and cash items in process of collection		$18,667,998.53
United States Government obligations, direct and guaranteed		32,443,710.84
Other bonds, notes, and debentures		74,002.00
Corporate stocks (including $60,000.00 stock of Federal Reserve Bank)		60,003.00
Loans and discounts (including $1,591.22 overdrafts)		9,031,971.38
Bank premises owned $400,000.00, furniture and fixtures $1.00		400,001.00
Real estate owned other than bank premises		20,000.00
Other assets		6,730.16
Total Assets		$60,704,416.91
LIABILITIES		
Demand deposits of individuals, partnerships, and corporations		$44,452,873.73
Time deposits of individuals, partnerships, and corporations		7,441,508.84
Deposits of United States Government (including postal savings)		2,307,928.40
Deposits of banks		2,079,540.47
Other deposits (certified and cashier's checks, etc.)		1,179,480.15
Total deposits	$57,461,331.59	
Other liabilities		115,700.43
Total Liabilities		$57,577,032.02
CAPITAL ACCOUNTS		
Capital Stock: Common stock, total par $1,000,000.00		1,000,000.00
Surplus		1,000,000.00
Undivided profits		1,127,384.89
Total Capital Accounts		$3,127,384.89
Total Liabilities and Capital Accounts		$60,704,416.91
MEMORANDUM		
Assets pledged or assigned to secure liabilities and for other purposes		$8,140,000.00

District of Columbia, ss:

I, H. F. STOKES, vice president and cashier of the above named bank, do solemnly swear that the above statement is true to the best of my knowledge and belief.

H. F. STOKES, Vice President and Cashier.

Sworn to and subscribed before me this 18th day of April, 1949.
(Seal) W. W. MATHIESON, Notary Public
My commission expires February 14, 1951.

Correct—attest:

C. F. JACOBSEN
C. F. R. OGILBY
JAMES M. JOHNSTON, Jr.
CHARLES JACOBSEN
LANDRA B. PLATT
H. C. SHERIDAN
RUSSELL E. SINGER
J. THOMAS KELLEY, Jr.
FELIX MORLEY
DAVID B. KARRICK
LOUIS D. BLISS
A. J. SOMERVILLE
W. K. WIMSATT
R. M. KAUFFMANN
FRANK F. NESBIT

Directors.

HOMEMAKERS!

Come and see this Shopping Center where nothing is for sale

THERE'S nothing for sale! There's everything new, exciting and Electric in Home Appliances to SEE! So come to the big, dazzling Electric Institute Display here on Pepco's Main Floor. Browse around. Compare the many makes and models. Take a leisurely tour and compare their marvels, one with another. Each appliance bears an information tag that tells price, operating information and where to buy.

Get acquainted with the last word in all-important Electric ranges, refrigerators, home laundries. Learn about the new-and-improved small appliances. For your own convenience, see every kind of time-and-work saver here on *one* floor at Pepco. It's "the Shopping Center where nothing is for sale." When you're ready to buy, let your favorite dealer supply you.

Pepco Matchless Service

POTOMAC ELECTRIC POWER COMPANY • 10th & E Streets, N. W.

Treatment Found To Relieve Dropsy

By N. S. Haseltine
Post Reporter

Howard University biologists have found a fast and effective treatment for relief of edema (fluid accumulations in the body) in animals, it was announced last week.

Though edema, or dropsy, is always a symptom of some other ailment, principally heart and kidney diseases, it can be fatal unless relieved.

Announcement that the new treatment has succesfully passed the animal experimentation stage and has already been used with initial success on one human being was made Thursday, in Detroit, by Dr. Samuel Corson, assistant professor of physiology at the university's medical college.

The treatment consists of injecting special neutral and alkaline sodium salt solutions.

The animal experiments defied the belief that dropsy victims should not be allowed salt in any form since salt was supposed to aggravate the condition. Dr. Corson and his associates proceeded in their work with the opposing belief that a highly controlled salt administration actually might relieve the condition.

They found, Dr. Corson reported, that dogs with experimentally induced edema passed off the fluid accumulations within several hours after injection. Urine output increased 30 times over within 10 minutes after treatment was started, he reported.

There are but few effective treatments for edema at present, it was pointed out. Mercurial drugs have been the most widely used, but they are highly toxic and not all patients respond to them.

Reporting on the one clinical application of the new treatment, Dr. Corson said relief was almost as fast as with the experimental animals. The fluid accumulation condition had not returned by the end of one week, when the report was presented.

Only time and further tests will tell whether the treatment is lasting or merely offers temporary relief of edema, Dr. Corson emphasized. The most that can be said, he cautioned, is that the treatment has passed its early experimental stages successfully.

The report, prepared by Dr. Corson and his research associate, Miss Elizabeth J. O'Leary, was presented at the thirty-sixth annual meeting of the Federation of American Societies for Experimental Biology.

Staff Sought

Clinic Head Sets Sights For June 1

Dr. Leopold E. Wexberg, new director of the District's Alcoholic Clinic, hopes to get the clinic functioning by June 1, he said yesterday.

"But I wouldn't be surprised if it takes longer," he said. "It all depends on how long it takes to get the necessary staff together."

The clinic was authorized by Congress nearly 20 months ago. Funds for support of the clinic, which Dr. Wexberg will head in addition to being director of the Health Department's Bureau of Mental Hygiene, come from a special levy on alcoholic beverage license fees.

Dozen to be on Staff

Dr. Wexberg said the prospective staff would include an assistant director, who would be a psychiatrist; a staff psychiatrist; a clinical psychologist; three psychiatric social workers; two public health nurses; an occupational therapist, and three or four clerical workers.

"I could use more staff," he said, "I can assure you we are all going to be pretty busy."

Almost as necessary as a staff is a location for the clinic, Dr. Wexberg said. He described 1740 Massachusetts ave. nw., where one of the District's present part-time clinics is operating, as "a dismal place."

"I want to give it up as soon as possible," he said. "If I am unable to get space in a District Building, I will have to rent offices for the time being."

To Work With Court

Describing the operation of the new clinic, Dr. Wexberg said "a member of the staff will be present at Municipal Court when alcoholics are tried and screen those who appear before the court.

"There is a first group, who are occasional drinkers, who may happen to get into trouble with the police, and on the other hand there are alcoholics who are beyond repair, old chronic alcoholics and those who don't even want help.

"In between these extremes, there is a large group of chronic alcoholics who do need and want help. I hope the judge will put this group on probation to the clinic for 90 days and then extend probation another 90 days if necessary.

"In the clinic, every patient will be given thorough physical and mental examinations and their social status will be studied."

Patients will be given psychiatric treatment to strengthen their morale and they must want to stop drinking for good, he said.

Treatment will include interviews, group therapy and recreational and occupational therapy.

"There will be a limited number who will need hospitalization," Dr. Wexberg said. "I think only patients with obvious physical disturbances, such as delirium tremens, should go to Gallinger Hospital. Those who need detoxication I would like to send to private hospitals, and I would like to set aside a certain amount of money for that purpose."

As to what patient load the new clinic will be able to carry, Dr. Wexberg said "it is impossible to say as yet."

96, Paint House In 2½ Minutes

New Brunswick, N. J., April 23 (U.P.).—Ninety-six men painted a five-room house today in the record time of two minutes and 32 seconds "in payment for services rendered" by 23-year-old Bob Hoelzle, who was crippled for life while fighting for his country.

The house was built by the citizens of New Brunswick as a gift.

The record was declared official by the Painters and Decorators Union (AFL). The previous record was three minutes and 13 seconds, set by painters in Schenectady, N. Y., on a similar one-story frame house.

Shirley Temple Is 21

Hollywood, April 23—(AP)—Shirley Temple was 21 today.

Their 800 Points Win Quizdown

The Washington Post

BEST ANSWERERS—Members of the team from Damascus, Md., scored 800 points and defeated Gaithersburg Elementary School students by 100 in yesterday's Quizdown program broadcast from Leland Junior High School, Bethesda, Md. The winners are (top to bottom) Bernadine Gladhill, 11; Dorothy Day, 12; Ronald Gue, 10; Dale Cline, 10; Diane Burdette, 10, and Thomas Ward, 11

Request Filed To Bar Robeson From Connecticut

Hartford, Conn., April 23 (AP).—The chairman of the State Development Commission wants to bar Paul Robeson, noted Negro singer, from Connecticut, his home State.

Willard B. Rogers said last night he had made a formal request to State Police Commissioner Edward J. Hickey "to keep this man out" if it develops that "there is resentment over Robeson's return to Connecticut."

Rogers said he was "disgusted" with the remarks Robeson made at the Communist dominated World Peace Congress in Paris. Robeson told the congress Wednesday that American Negroes never would fight against Russia.

Commissioner Hickey had "nothing to say."

United Jewish Appeal Has 21 Divisions

The 1949 United Jewish Appeal campaign starting Tuesday has been classified into 21 divisions—mainly of various types of business—Joseph Cherner, general chairman, announced yesterday.

Four associate chairmen will serve as liaison officers between the UJA headquarters and the various divisions, Cherner said. They are Rabbi Isadore Breslau, Rudolph B. Behrend, Milton W. King and A. S. Kay.

Mental Health Week Drive Starts Today

One out of every 10 Washingtonians will eventually suffer a mental illness. And 1 out of every 20 will land in a mental hospital.

These are some of the facts about mental health here, and throughout the Nation.

These are some of the facts which will be publicized during National Mental Health Week, which starts today.

One of the cosponsors of the local phase of the drive is the recently organized Mental Hygiene Society of the National Capital Area, which hopes to enroll 5000 members, at subscription rates ranging from $1 for students to $100 or more.

Cosponsors include the Junior Board of Commerce and the District Health Department. The Commissioners have sanctioned National Mental Health Week here with a proclamation.

One object of the drive, which will feature distribution of 40,000 leaflets and store window displays, is to increase public understanding of the nature and treatment of mental illness.

To secure the highest standards of care for the mentally handicapped is another goal, along with development of preventive mental hygiene facilities.

Arlington Commission Set Up To Work for Area Hospital

Arlington's county board yesterday set up a county hospital commission to work with similar bodies in Northern Virginia for an area communicable disease and mental hospital.

The board acted after hearing State Senator Charles R. Fenwick say that the nearest Virginia communicable disease treatment facilities are in Charlottesville.

Fenwick heads a special committee of the Arlington Chamber of Commerce that has worked actively for the new area hospital.

To date, Prince William, Loudoun and Fauquier Counties, and the cities of Alexandria and Falls Church, have been asked to form hospital commissions like Arlington's. Fairfax County already has such a body.

With little attendant fuss, the board yesterday also appropriated a total of $74,500—$40,000 to enlarge its Spout Run sewer line and $34,500 in a supplemental appropriation to the county highway department.

At 8 p. m. next Friday, the board announced, it will act finally on a proposed $9,115,000 county budget for 1949-50, with a suggested tax increase of 89 cents.

Democrats Meet to Push Health Program

By the United Press

The Democratic National Committee went into action last night to rally popular support behind President Truman's plan for national health insurance.

Legislation to carry out the sweeping health measures Mr. Truman recommended to Congress last Thursday will be introduced in the Senate Monday. It faces a tough, uphill fight, and Senate Republican leaders already are contending that Congress will reject it as a "socialized medicine" scheme.

The GOP criticism was answered by Administration supporters last night in the first of a series of broadcasts sponsored by the Democratic committee.

In a 15-minute broadcast, Representative Dingell (D., Mich.), and Dr. Channing Frothingham, chairman of the Committee for the Nation's Health, defended the President's program as the best means of providing adequate medical care for all Americans.

Frothingham's committee, meanwhile, circulated an estimate by George Soule, writer on economics, that the health insurance program would cost $5,459,000,000. He said that would be $1,100,000,000 more than those affected are now spending for health care. The figure is broken down as follows:

Physicians' services, $2,459,000,000; hospital care, $1,804,000,000; dental care, $531,000,000; home nursing, $86,000,000; laboratory, medicines, appliances, $560,000,000; research and education, $19,000,000.

In the broadcast, Dingell asserted that private, voluntary hospitalization and medical insurance plans do not provide sufficient protection and that, anyway, they are too costly for two-thirds of the American people.

Frothingham, former president of the Massachusetts State Medical Society, said the safeguards recommended by Mr. Truman would eliminate any danger to the individual rights of doctors or patients.

"The private relationship between a doctor and his patient would be fully preserved," he said. "The only difference under national health insurance is that neither you as a patient nor I as a doctor need worry about the bills."

J. Donald Kingsley, acting Federal administrator, also spoke for the program earlier yesterday at a meeting of the City Club of Cleveland. He said alternative plans proposed by Senator Taft (R., Ohio) and the American Medical Association are "half-a-loaf" measures.

Meanwhile, Representative Reed (R., N. Y.), ranking minority member of the House Ways and Means Committee, proposed creation of another "Hoover commission" to undertake the study to find out how much the existing social security services can be expanded "without impairing our economy."

MONEY
When You Need It!

IMMEDIATE LOANS AT STRICTLY LEGAL RATES—NO EXTRAS OF ANY SORT.

BORROW A LITTLE OR A LOT ON JEWELRY OR OTHER VALUABLES.

Established 1894

LOUIS ABRAHAMS
PAWNBROKER
3225 Rhode Island Ave. N.E. WArfield 3498

SAND POLISH DRILL
Electrically
only $9.95

Reg. Price $15.30
NEXT WEEK ONLY
Only One to a Customer
Bring This Ad

THE DEMAND IS SO GREAT WE'RE REPEATING THIS AMAZING OFFER
TAKE ADVANTAGE OF THIS TERRIFIC BUY

Both units regularly sell for $15.30. Nationally advertised, we cannot mention the name at this price. Polish cars, floors, woodwork electrically. Not a toy, drills up to ¼" holes in steel. See it perform at your convenience. Quantities limited! Clip this ad now! You can't go wrong! We also carry a large stock of Cummins and Black & Decker Home Utility Drills and accessories. Special savings on these items this week only. Come in and learn how we guarantee complete satisfaction. See our large selection of low-priced, all-purpose electric power tools and sanding and woodworking equipment.

SORRY, NO MAIL OR PHONE ORDERS AT THIS PRICE

• Open Thursday and Friday 'til 9 P. M.
Daily and Sat. 'til 5:30

Centrally located between Ga. Ave. and 11th St., below Euclid. Plenty of Parking

Electric EQUIPMENT CO.
2473 Sherman Ave. NO. 1919

Ride the most beautiful, most roomy, most road-worthy, most "all-round-performance" car in America! Enjoy a thrilling . . .

Revelation Ride

America's "4-MOST" car!

NEW Hudson
ONLY CAR WITH THE STEP DOWN DESIGN

Why be satisfied with vague claims of "more" of this and "more" of that in a motor car? The New Hudson, thanks to exclusive "step-down" design, brings you—not just "more"—but the *most* of all the things you want most! It's America's "4-most" car.

Most Beautiful! Millions vote the New Hudson "America's *most* beautiful!" No other car *could* have such authentic streamlining, or *could* so perfectly express artists' concepts of "the car of the future"—for only Hudson, with its "step-down" design, has the basically low build that is necessary for such beauty. The New Hudson is the *lowest-built* car on the highway—yet there's full road clearance.

Most Roomy! Hudson brings you—not just "more", but the *most* seating room in any mass-produced car . . . the *most* efficient use of interior space. Head room and leg room to spare!

Most Road-worthy! Even at high speeds or on winding roads, you ride relaxed—because your New Hudson *hugs* the highway. No wonder! It has the *lowest* center of gravity in any American stock car. You ride *clear* ahead of rear wheels, and *within* the base frame—down where the riding is *most* smooth, *most* steady, *most* safe.

Most All-round Performance! Again, Hudson brings you—not just "more", but *most!* The all-new, high-compression Super-Six engine is the *most* powerful American Six. Or you may choose the even more powerful Super-Eight. And Hudson brings you Center-Point Steering, Triple-Safe Brakes and many more high-performance features—all engineered for long life, low upkeep cost.

This time, instead of a car with just a "little" more of this and that—wouldn't you like to own and drive America's "4-most" car? Then come in and take a thrilling Revelation Ride in the car that gives you, on every count—the *most* of the things you want most in a motor car!

40th ANNIVERSARY
40 YEARS OF ENGINEERING LEADERSHIP

AND IN ADDITION, ONLY HUDSON BRINGS YOU . . .

All these "most-wanted" advantages: Automatic gear shifting with *Drive-Master Transmission** . . . 121 h.p. high-compression *Super-Six Engine*, most powerful American Six, or masterful 128 h.p. *Super-Eight* . . . *Chrome-Alloy Motor Block* . . . *Dual Carburetion* . . . *Fluid-Cushioned Clutch* . . . *Monobilt Body-and-Frame*** . . . *Safety Jack Pads* under frame . . . *Full-View Curved Windshield* . . . *Wide-Arc Vision* . . . *No-Glare Instrument Panel* . . . *Interior Door Handles, Window Controls* in recessed door panels . . . *Super-Cushion Tires* . . . *Safety-Type Rims* . . . *Weather-Control Heater-Conditioned-Air System**

*Optional at slight extra cost
**Trademark and patents pending

Prices reduced on all models effective immediately!

HERE'S WHERE YOU CAN ENJOY YOUR REVELATION RIDE

ARMSTRONG MOTORS, INC., 6503 Georgia Ave. N.W., Washington 11, D. C.
BURROWS MOTOR CO., INC., 900 M Street S.E., Washington 3, D. C.
DISTRICT MOTOR CO., 1509 Fourteenth Street N.W., Washington 5, D. C.
NEW YORK AVENUE MOTOR CO., 606-608 New York Avenue N.W., Washington 2, D. C.
POTOMAC MOTOR SALES, INC., 1206 New Hampshire Avenue N.W., Washington 6, D. C.
ATLAS MOTOR SALES, INC., Fairfax Circle, Fairfax, Va.
A-1 AUTO WORKS, INC., 9723 Georgia Ave., Silver Spring, Md.
COLLEGE PARK AUTO PLACE, 7323 Baltimore Avenue, College Park, Md.
HAWKINS MOTOR CO., INC., 2501 Columbia Pike, Arlington, Va.
OLD DOMINION MOTORS, INC., 833 N. Pitt Street, Alexandria, Va.
CALL CARL MOTORS, INC., 7701 Wisconsin Ave., Bethesda, Md.
GREENWOOD SALES & SERVICE, 4505 Lee Highway, Arlington, Va.
M. T. BOONE, 336 Lee Highway, Falls Church, Va.
QUEENS CHAPEL MOTORS, INC., Queens Chapel Road, West Hyattsville, Md.

ROOFING and ROOF REPAIRS

SPRING is the ideal time to have roofing work done.
Call us now for a free estimate.

GRIFFITH-CONSUMERS
1413 NEW YORK AVE., N. W.
MEtropolitan 4840

This Time It's HUDSON
Genuine PARTS, REPAIRS, ACCESSORIES
SEE Armstrong MOTORS, INC.
6503 Georgia Ave. GE. 4176
Direct Factory Dealer

12 Years Work Put Into New Catechism

The revised "Catechism of Christian Doctrine" issued for the Nation's 26,000,000 Roman Catholics Friday represented 12 years of work by scores of priests, bishops, theologians, and religious

Basic dogma of the church remains unchanged in the 426-page text, but it contains extensive clarification of the church's stand on doctrinal and social issues. In question and answer form the catechism explains such matters as salvation outside the church, the Catholic citizen's duty to his country, his obligation in waging war, and his responsibility in labor-management relations.

The new text is a companion on the high school, college and adult level to a revised catechism brought out in 1941 for elementary school students. Both volumes are based on what is known as the Baltimore Catechism published during the 1880s.

The revised catechism was prepared under the direction of the Episcopal Committee of the Confraternity of Christian Doctrine, official Catholic organization in the catechetical field.

Committee Members Listed

Members of the committee were Archbishops John T. McNicholas of Cincinnati and Robert E. Lucey of San Antonio, and Bishops Edwin V. O'Hara of Kansas City, Matthew F. Brady of Manchester, N. H.; James E. Kearney of Rochester, N. Y.; William T. Mulloy of Covington, Ky., and William P. O'Conor of Madison, Wisc.

This committee was appointed by the American bishops and archbishops at their annual meeting in 1934. One of its duties was to supervise revision of the Baltimore catechism. Consultants for this revision were chosen by the committee. The exact number of these individuals and their identity was not revealed when the revision was published.

Although question and answer catechetical instruction has existed in the Roman Catholic Church for over 1000 years, the church as a whole has never had any one official catechism. Each bishop or archbishop is free to designate which catechism he will use in his diocese or archdiocese.

In the early years American bishops had European editions of the catechism reprinted for their use in the New World. Later, some of them compiled their own books, incorporating parts of European texts and adding sections to fit conditions in their areas. Some of these early American works, written for immigrant Americans, were in foreign languages.

First U. S. Catechism

The first American catechism was printed in 1785. It was followed by many varied versions of the church's teaching in the form of catechisms. Basic doctrine of the church was more or less uniform in these texts, but form and wording differed.

Repeated efforts were made to provide a uniform text of the church's teaching for all Catholics in the United States. In 1829 the First Provincial Council of Baltimore decreed that "a catechism shall be written which is better adopted to the circumstances of this province." It provided for revision of a catechism widely circulated at that time, and said that when approved by the Holy See this should be published for common use of all Catholics.

The First and Second Plenary Councils of Baltimore repeated the decree, but no action was taken. In 1884 the Third Plenary Council of Baltimore, after discussing the matter, turned the problem over to a committee of six bishops who were to supervise the project.

Much of the work on this version was done by a Msgr. deConcilio, pastor of St. Michael's Church, Jersey City, and Bishop John L. Spaulding of Peoria. The work was quickly completed, and in April, 1885, "A Catechism of Christian Doctrine, Prepared and Enjoined by Order of the Third Plenary Council of Baltimore" was published. This became known as the Baltimore catechism, and it was this work which the Confraternity of Christian Doctrine undertook to revise and bring up to date.

Theologians and teachers criticized the 1885 volume, and soon a number of editions came out with new wording, explanatory notes, and different arrangements. Since each bishop was free to select the catechism to be used in his diocese, there were many different catechisms in circulation, but most of them were based on the Baltimore catechism.

These books were published by different companies, and because there was no central catechetical organization at that time, there are no accurate records of how many thousands of these "Baltimore" catechisms in different versions were written or circulated.

Each text, however, bore the imprimatur of some bishop. An imprimatur signifies that a volume contains nothing contrary to the church's teaching. (The revised 1949 catechism, printed by the St. Anthony Guild Press in Patterson, N. J., bears the imprimatur of the Most Rev. Thomas A. Boland, Bishop of Patterson.).

After its appointment in 1934, the Episcopal committee of the Confraternity of Christian Doctrine first prepared a revision of the "Catechism of Christian Doctrine No. 2." Catechisms are written at three different levels—the No. 1 for children who have made their first communion, No. 2 for elementary school students, and No. 3 for high school and college students and adults.

Several hundred priests, bishops and theologians participated in this revision, which went through a number of printings before it was finally published, and every bishop in the United States saw the proposed version before it was published. The Episcopal committee at that time was headed by Archbishop John G. Murray of St. Paul and Bishop O'Hara of Kansas City.

In 1939 the proposed revision was submitted to the Catechitical Office of the Sacred Congregation of the Council at the Vatican. It was returned, with some revisions, a year and a half later. All of these changes in the text were incorporated when it was published in 1941.

Since its publication, more than eight million copies of the revised No. 2, in English, French, and Spanish, have been distributed. The copyright of this version is held by the Confraternity of Christian Doctrine. Officials at the confraternity do not know in exactly how many of the 124 dioceses and archdioceses the text is official, but they believe it is the most widely-used catechism in the United States today.

The revision which was issued Friday is the "Catechism of Christian Doctrine No. 3," a text for secondary schools and colleges and adults. It is termed by the Episcopal committee "a rather complete presentation of the doctrine of the church."

Questions and answers in the revised No. 3 catechism are the same as those found in the No. 2 catechism. Additional explanations are made in explanatory sub-paragraphs and scriptural quotations from the Old and New Testaments follow these supplementary statements.

It is in these sub-paragraphs that the statements, not enunciated in previous catcheisms, which may be applied to current political and social problems are found. Most of these are in the section dealing with the Ten Commandments. Many of these situations dealt with did not exist when the original Baltimore catechism was formulated in the 1880's.

The greatest portion of the catechism is devoted to questions of the doctrine and teaching of the church on what might be called purely religious matters. Sections of the text are the creed, the commandments and the sacraments and prayer.

If the bishop of a diocese adopts this revised version of the catechism it becomes the official teaching of the church in his diocese. He may make no formal designation of the catechism to be used, leaving it to the schools or board of education to select the text to be used.

As supreme church official in his area, the bishop is free to disagree with this or any other catechism. Because every catechism contains an imprimatur, and therefore contains nothing contrary to church doctrine, the chances are that the bishop will make his choice of catechisms on the basis of wording or organization, rather than disagreement with the substance of the text.

Th bishop may decide to use some other version of the text—one he or some scholar in the diocese has written, for example. A series of catechisms is issued by the Catholic University of America and the Rev. Francis J. Connell, C. Ss.R., professor of moral theology at Catholic University, is the author of another version, published in 1943 known as "Father Connell's Baltimore Catechism No. 3."

The archdiocese of Washington has been using a version of the Baltimore catechism and the revised No. 2 issued by the Confraternity of Christian Doctrine in 1941. The Most Rev. Patrick A. O'Boyle, archbishop of Washington, has made no formal pronouncement on the matter, since texts here are chosen by the board of education. A spokesman said yesterday that the archdiocese probably will use the revised No. 3 which came out Friday.

Convent's Sesqui Celebration . .

The Washington Post

ARCHBISHOP ATTENDS—Mrs. Edward Keating and Mrs. Frank A. Allen, jr., alumnae of Georgetown Visitation Convent, chat with Archbishop Patrick A. O'Boyle at the Catholic girl school's sesquicentennial observance yesterday

The three-day Sesquicentennial celebration of Georgetown Visitation Convent was concluded yesterday with a solemn pontifical mass, celebrated by The Most Reverend Patrick A. O'Boyle, Archibishop of Washington, at Holy Trinity Church.

A luncheon honoring the Archbishop was held at Georgetown University, following the mass, by alumnae of the convent high school and junior college.

The Rev. Hugh McCarron, S.J., who delivered the morning sermon, compared the school to a family in its atmosphere, and added:

"I think the secret of the power the Georgetown Visitation has exercised over the souls of so many lies in the fact that the convent has been a real mother to all of you."

The Sulpician Seminary Choir of Catholic University, under direction of Horton Roe, sang the mass.

At the luncheon, Archbishop O'Boyle praised the convent nuns as "women who give up their entire lives in a great sacrifice of which you, who are alumnae, are a great deal more aware than I."

In an extemporaneous tribute to the 150-year-old school, the Most Rev. John M. McNamara, vicar of the Archdiocese and pastor of St. Gabriel's Church, termed it "a real treasure . . . because it takes the best of the past, combines it with the present, and then gives it to the alumnae."

'Assembly' Job Is Praised by Boy Governor

Annapolis, Md., April 23 (AP).—The sixth annual Y.M.C.A. model legislature got a pat on the back from its boy governor today as it wound up a hectic three-day session in which 20 bills were enacted.

Addressing the closing joint session of the legislature, Boy Governor Charles E. Moylan, jr., a Baltimore City College student, had nothing but praise for his delegates and senators.

"There was nothing I wanted to see done that you have not done," he said.

All three major points of the youthful governor's program were carried through, including the controversial bill which would require full budget details from the University of Maryland.

Moylan declared that "just like the adult legislature, we have been subjected to lobbyists" on the budget issue. But he added, "we have shown that integrity is more to us than advantage."

After the passage of the budget bill, a repealer was introduced and passed the house of delegates. However, the repealer was killed today in the senate.

On the civil rights plank of his program, the boy governor cited the passage of five bills. The measures would:

1. Indorse the Fair Employment Practices Act.
2. Indorse Morgan State College as the State's higher education center for Negroes.
3. Indorse President Truman's civil rights program.
4. Equalize school facilities in Maryland.
5. Provide for a regular inspection of schools.

The boy lawmakers also enacted what they called a "rejuvenated Ober bill." The measure, patterned on the State's new antisubversive act, would not provide fines or prison terms for conviction on subversive charges. However, it would prohibit convicted persons from holding public jobs.

Other bills passed by the mock legislature and signed by the boy governor would:

Provide more adequate sex education in high schools.

Require physical examinations prior to marriage as a measure to combat venereal disease.

Boy Governor Moylan vetoed one bill which would have lowered the voting age from 21 to 18.

The model legislature is sponsored annually by the Y.M.C.A. to acquaint Maryland high school students with the operations of the State government.

Surplus Fund Suggested for School Needs

Virginia could pay for better schools by drawing on a surplus of $12,425,853 expected a year from now, and by cracking down on its State income tax collections.

That is the view of Robert Whitehead, delegate to the Virginia General Assembly, expressed yesterday in an address before the Northern Virginia District P.-T. A. at Arlington's Thomas Jefferson Junior High.

Whitehead, from Nelson County, Va., said the State for years had been underestimating its annual income, then salting away the surplus towards "capital outlay," not schools.

For the seven-year period ending June 30, 1943, Whitehead said the State underestimated its total income by $38,677,646. By June 20 1948, he said, official State figures showed the "underestimates" to be $113,132,303 for the 12-year period.

And by the end of the 1948-50 biennium, the estimate would total $143,288,708.

He said State Comptroller H. G. Gilmer had estimated that as of June 30, 1950, Virginia would have an unencumbered surplus of $12,425,853.

Whitehead said that if Virginia collected its State income tax "with the same efficiency as the Federal Government," there would be no need for additional State taxes.

Virginia, he declared, can collect "no less than $3,500,000 and possibly as much as seven million dollars more each year" by tightening down on assessment of the State income tax.

At yesterday's annual association meeting Mrs. Harry Sommers of Loudoun County was elected district chairman; Dr. E. R. Draheim of 4622 S. First st., Arlington, first vice president; C. M. Bradley of Fauquier County, second vice president; Miss Sue Ayers of Prince William County, third vice president, and E. Gorman Ridgely of 611 N. View ter., Alexandria, fourth vice president. Mrs. Hugh MacDiarmid of Fairfax County was elected secretary-treasurer.

Fenwick Erases Self From Race

State Senator Charles R. Fenwick yesterday eliminated himself as a possible candidate for lieutenant-governor in the August Democratic primary.

He left the door ajar for his candidacy in future elections in a statement issued from his home in Arlington. He pointed out that he wished to press completion of certain state improvement projects but "in the not-too-distant future my local and state legislative programs might be such that I will feel justified in offering myself for higher office."

NERVOUS-DULL STOMACH DISTRESS

GAS PAINS due to intestinal disorders

Why be needlessly distressed with flatulence or nervous stomach when you can now get the effective aid of garlic for relief, without fear of offensive garlic breath. GOSEWISCH's Garlic Tablets whiffless, odorless, pleasant, are Garlic made Sociable. Can be swallowed or chewed. Time-proven by thousands of users. Get GOSEWISCH's Garlic Tablets, 60c & $1.10 ... AT LEADING DRUG STORES

Young Expects Early Parley on D. C. Slums

SLUMS—From Page 1

"disgraceful conditions should be placed at the doorstep of the District Building" for failure to enforce sanitary and health codes.

This was followed up yesterday by the National Association of Home Builders with a call for establishment of a "Washington plan" modeled on a program instituted in Baltimore. There, an intensive drive has been waged to force property owners to correct undesirable conditions or tear slum houses down.

District officials defended their failure to enforce strictly the healthy and sanitary regulations on the ground they would be evicting residents who would have no place to go.

"We cannot put the people out on the streets," Commissioner Guy Mason said. "In the last analysis, it is houses we need. We can get rid of the slums if we get some houses."

General Young agreed that stricter inspection would improve conditions in slums, but would not eliminate them.

Lack of existing houses is also a problem complicating the Marshall Heights slum redevelopment plan.

Present plans are to give the 480 families residing in the Marshall Heights area first crack at any new housing built there. The District is also obliged by law to provide substitute low-cost housing for the 300 families in the area who fall into the low-income bracket under $2310.

The fears of these families have produced considerable opposition to the whole redevelopment plan from the area. Their opposition has made the Commissioners somewhat reluctant to approve the plan. If they fail to approve, the land agency's only project in three years of work will go by the boards, leaving it without any measure of accomplishment.

Senators Favoring Farms

The three Senators who indicated they would favor the grant of Barry Farms planning funds, allowing a second Redevelopment Land Agency project to enter first stages are:

Joseph C. O'Mahoney (D., Wyo.), Harley M. Kilgore (D., W. Va.) and Homer Ferguson (R., Mich.), all members of the Independent Offices Appropriations Subcommittee which handles the NCPPC local planning budget.

Ferguson, who has been calling for a combined law enforcement—tightened health code and more public housing drive against city slums, said he would confer this week with Leonard A. Scheele, Surgeon General, United States Public Health Service, and Dr. Daniel L. Seckinger, Assistant District Health Officer.

National Weather Summary

Forecast, Washington Area

Today—Mostly sunny and rather windy. Sunday—Highest near 66, cooler Sunday night. Monday—Fair, highest in lower 60's.

Maryland—Fair and rather windy. Cooler Sunday and Sunday night. Monday—Moderately cool.

Virginia—Pair and rather windy. Cooler Sunday and Sunday night. Monday—Moderately cool.

Winds—West and northwesterly, 15 to 20 miles per hour.

Visibility—Good. For latest up-to-the-minute flying weather call NAtional 4830.

Departures From Normal—Accumulated excess of temperature since January 1, 1949, 690 degrees. Excess since April 1, 1949, 47 degrees. Accumulated deficiency of precipitation since January 1, 1949, .49 inch. Deficiency since April 1, 1949, .64 inch. Temperature one year ago yesterday—High 67, low 39.

Sun, Moon, Tides, River—Sun rises 6:19 a. m., sets 7:54 p. m.; Moon rises 4:54 a. m., sets 4:56 p. m. Tides—High 6:36 a. m. and 6:56 p. m.; low 12:46 a. m. and 1:16 p. m. (Coast and Geodetic Survey). Potomac River clear at Great Falls (U. S. Engineers).

Temperature	H.	L.	Prec.	Temperature	H.	L.	Prec.	Temperature	H.	L.	Prec.
Abilene	76	59	.49	Des Moines	73	44	...	New Orleans	78	61	...
Albany	67	48	.18	Detroit	64	49	.02	New York	68	53	.24
Albuquerque	83	50	...	Duluth	46	36	...	Oklahoma C.	86	57	...
Atlanta	82	62	...	El Paso	80	53	...	Philadelphia	72	52	.17
Atlantic City	58	51	.21	Fort Worth	..	63	...	Phoenix	104	59	...
Baltimore	72	51	.02	Galveston	73	64	1.26	Pittsburgh	63	48	.20
Billings	81	37	...	Harrisburg	67	45	.05	Portland, Me.	72	49	.13
Bismarck	63	35	...	Huron	70	28	...	Portl'd, Ore.	61	52	.02
Boise	80	55	...	Indianapolis	68	45	.05	Raleigh	81	62	...
Boston	72	53	.22	Jackson	82	57	...	Reno	78	49	...
Brownsville	85	74	...	Jacksonville	85	69	.03	Richmond	83	60	.03
Buffalo	54	44	.05	Kansas City	80	48	...	St. Louis	76	51	.05
Burlington	67	..	.18	Little Rock	87	69	...	Salt Lake City	83	50	...
Charleston	83	66	.05	Los Angeles	78	55	...	San Antonio	76	66	1.39
Cheyenne	76	38	...	Louisville	76	58	...	S. Francisco	58	49	...
Chicago	67	47	...	Memphis	84	63	...	Savannah	85	66	.45
Cincinnati	69	51	.15	Miami	83	75	...	Seattle	60	46	.27
Cleveland	63	49	.20	Milwaukee	60	46	.04	Washington	74	64	...
Denver	80	43	...	Twin Cities	54	41	...	Wichita	83	54	...

OVER 75,000 MEMBERS

America's Largest

SAVINGS and LOAN

PERPETUAL BUILDING ASSOCIATION

ELEVENTH & E STREETS, N. W.

EDWARD C. BALTZ President

INSIST ON GENUINE Custom QUALITY

Phone STerling 3512

1/2

SAVE at least . . .

Act at Once! The Custom Upholstering Company

RE-UPHOLSTERS & RE-DESIGNS

Your Old Living Room Set to New Beauty and Comfort

COMPLETE SET OF SOFA AND CHAIR

$59 up

Or your choice of any new decorator style in place of your old living room set—Lawson, Regency, Duchess of Windsor, Chippendale, Tuxedo, Duncan Phyfe, Sectional or Modern at slight additional charge. Custom's exclusive factory method completely transforms your old living room set and re-manufactures it like new with all new materials.

3-YEAR GUARANTEE

We will gladly service your Custom suite absolutely free for 3 years; and we will always be just as close to you as your telephone. The materials in your old living room suite completely replaced with all new materials.

A LONG TIME TO PAY

FREE ESTIMATE! PHONE STERLING 3512

Free Estimates Cheerfully Given in Nearby Virginia and Maryland

Custom Upholstering Co.

Phone STerling 3512

for free estimate without obligation or drop us a card and our decorator will call at your home with samples

CUSTOM Made-to-Order Slipcovers for 2-Pc. Suite $39 to $119

The Washington Post

CLASSIFIED ADVERTISING LOCAL RATES

For Washington and Points Within 50 Miles of the District of Columbia.

The following rates are for consecutive insertions:

Rates per line		1 time	3 times	7 times	15 times
		33c	30c	28c	26c
10	2	$.66	$1.80	$3.92	$7.80
15	3	.99	2.70	5.88	11.70
20	4	1.32	3.60	7.84	15.60

The one-time rate applies on skip ads or irregular insertions. Minimum ad is two lines. 1 time, 66c.

SITUATION WANTED ads are 3 cents per line less than regular rates, cash with order.

Classified advertisements are started the date of order in the City Edition. Advertisements run the following day in the State or out-of-town editions.

OUT-OF-TOWN RATES

Ads from points more than 50 miles from the District of Columbia are: 1 time, 48c per line; 3 times, 47c per line; 7 times, 45c per line; 15 times, 43c per line. Count 5 words of 6 letters each to a line. Minimum 3 times.

CANCELLATIONS

Cancellations Orders or corrections before insertions cannot be made unless ordered before 7 p. m. daily or 3:30 p. m. Saturday for Sunday. When canceling an ad it is important that you request and make a note of cancellation number to insure proper credit.

Phone NAtional 4200 Ask for an Ad Writer

FOR BEST SERVICE PLACE YOUR ADS EARLY

The steadily growing volume of classified ads in The Post, combined with the practice of many advertisers who phone late in the day, is making it difficult to devote the time and assistance to these late callers which is needed to prepare the most effective possible copy.

To assure receiving this help from your ad-taker, please try to call during the morning or early afternoon.

DIAL NA. 4200

BUSINESS SERVICE 9

ADDING MACHINES Typewriters bought (top prices), sold, repaired; quick service. Est. 12 yrs. Appreciate your business. Come in. OFFICE MACHINE CO., 913 15th st. nw. RE. 2828.

ADVANCE DECORATING SERVICE Painting, decorating, remodeling; interior, exterior; cash or credit. Free estimates. HU. 8484.

All States Waterproofing Residential Work Specialty 1222 Conn. Ave. RE. 3887.

POST WANT ADS PAY

BUSINESS SERVICE 9

ALL TAX RETURNS—Tax Center, 1111 Vermont ave. RE. 3531.

CAMERA REPAIRS Cameras, movie equipment repaired by experts; foreign, U. S. makes. Brenner, 933 Pa. ave. nw. RE. 2434.

CAMERA REPAIRING CALL FULLER & D'ALBERT, INC. 815 10TH ST. NW.

CARPENTRY and general repairs. LEONARD & DREDGE. LI. 3-2384.

CARPENTER and painter, general repairs, prompt service. WA. 8590.

CEMENT WORK—Large and small jobs; waterproofing; guaranteed 1 year. West, LI. 3-0595.

CEMENT WORK — Stone walls, flagstone terraces, walks, chimneys, fireplaces, cement driveways, porches, retaining walls, pipe drainage; all kinds waterproofing. P. Marcuccio, Route 5, Harners lane, Rockville, Md. Phone Rockville 3588.

CLOGGED DRAIN PIPES electrically Razor-Kleened or no charge. Roto-Rooter, RA. 8888, day or night.

CUSTOM-MADE slipcovers, draperies, bedspreads We make complete line from customer's material HO. 8462.

DRIVEWAY, sidewalk, flagstone terrace walks, cement brick work; grading, filling; free estimates. GL. 8319.

FENCE — Immediate erection, all types, ornamental lawn fence, $1 per ft. Other styles reas. priced. Easy payments if desired. Custom jobs by Fencecraft Co., AT. 8360.

FENCES, chain link, erected after hours by skilled mechanics; free estimates. HO. 9047.

FLAGPOLES PAINTED, gold-leafing; smokestacks painted, letter. FR. 4695.

FLOOR SANDING, FINISH RM. 12x15, $15; PAINTING OR PAPERING ROOM, DONE NOW. DAYS, EVES. OR. 7901.

FLOORS cleaned and waxed; reasonable. TR. 3664.

GARAGE Single car, with wood or aluminum siding, overhead door; built complete, $449. Mr. Proctor, SLigo 5422.

LAWN MOWERS sharpened and adjusted by electric machines; this week only, any size, $2.50; power mowers, $6. Peoples' Hardware "Fixit Shop," 3819 Bladensburg rd., Colmar Manor, Md., or leave your mower in any Peoples' Hardware.

PAINTING, interior, exterior; floor sanding; general repairs. Satisfaction guaranteed. MI. 7628.

PAINTING, exterior, interior; paperhanging. CH. 1145, 8 a. m.-10 p. m.

PAINTING ? ? ? ? ? And you don't know who to call? Phone the Sherwin-Williams Paint Co., DE. 8202 for free advice. We will help you select a painter to fit your job from our long list of reputable painters. A free service of Sherwin-Williams Paints.

PAINTING, papering, Kemtoning, plastering, fl. sand. Hulme. days, HO. 1029; HO. 3461 eves.

PAINTING, interior or exterior. Eastern Decorator, LI. 3-0396.

PAINTER, colored, wants work by day or job. Phone NO. 7068.

PAINTING, PAPERING—Expert white mechanic; 30 years' exp. NO. 4062.

PAINTING, exterior and interior; papering, floor sanding, finishing. WITHERSPOON BROS., DU. 4027

PAINTING—PAPERING General repairs; white mechanics. Guar. work. Call any time. AT. 2760.

PAPERHANGING—"Better Work, Less Money." Prompt service. Free estimates. White help. DI. 0106.

PAPERING AND PAINTING, A-1 work; est. free. Mr. Beckett, DU. 4053

PAPERING—S. E. WALLPAPER CO. Special 12x12 room papered, labor and material, $14.95; 1st class mechanic, 487 Orange st. se. LU. 7493.

PEOPLES' HARDWARE "Fixit Shop." Trained service men; mowers repaired, any model. This week's special, any size, sharpened and ad. by precision mach., $2.50; power mowers, $6; grass shears, sickles, hedge shears, etc., 50c. Take your mower or tools to any Peoples' Hardware Store or to our "Fixit Shop," 3819 Bladensburg rd., Colmar Manor, Md.

PIANO lessons for beginners, taught in your home or in my home. GE. 1226.

PIANOS tuned, $5; D. C., sub.; 25 yrs. exp. Cunningham. ME. 1234, OV. 6947.

PIANO TUNING, $3. City and suburbs. OT. 9538.

PLASTERING, stucco and repair work. AL. 2297 or AL. 7079.

REUPHOLSTERING, to look like new; work guaranteed; free estimates; wk. delivery. EX. 5096.

ROOF REPAIRS—Gutters; downspouts; slag roofs; roof painting. IRONCLAD DU. 0026

SPRAY PAINTING—Refrig., kit. sets, walls, etc., any color. Info., ST. 0886.

STORM WINDOWS—Practical storm windows for casements. Aluminum combination windows. SOLID COMFORT CO. TA. 6666.

BUSINESS SERVICE 9

STONE—CEMENT WORK Specializing in stone retaining walls and flagstone, also walks, steps and drives, etc. For free estimates, call Jerry, AT. 9266.

TRASH, ashes removed; basements, back yards cleaned up. RA. 1772.

UPHOLSTERING and repairing done in your home. DI. 4987.

UPHOLSTERY neatly done and reasonably priced. Wide selection of materials. Free estimates. FA. 3203.

UPHOLSTERING—My furniture will stand up when you sit down. TYNES UPHOLSTERING, LI. 7205.

LOST 10

BRACELET—Silver heavyweight, with fraternity crest, on 16th st. nw., bet. R. I. ave. and M st. Reward. Miss Brown, DI. 3412 before 4:30.

CAMERA, 35 mm., retina kodak, leather case, in taxi. Rew. UN. 3034.

CAT, female Siamese, blue eyes, black face, cream body, missing from Columbia and Quarry rds. nw.; lost April 21, approx. 9 p. m.; $5 reward. AD. 0657.

CAT—Reward for return of yellow or orange cat, on April 3, vic. Fairlington or Parkfairfax, Va. OV. 4506 or AL. 3975.

DAR PIN, ON RIBBON. TU. 2280.

MINK SCARF, lost Wed. on Penna. ave. or 14th st. carline or vicinity. Call GE. 9720.

PIN, gold, round, inscribed "Garden of India, Rem to Lee, February, 1946." Reward. HU. 7875.

RING, large emerald-cut topaz, 2 small diamonds, Thurs., April 21, 4th floor rest room, Woodward and Lothrop; liberal reward. WI. 5043.

SHOES, lady's black Enna Jettick; lost Monday eve. DU. 4409.

TERRIER, male, tan-and-white, answers to "Chappie"; D. C. tag No. 32406. Reward. Lost Tues., vic. N. Capitol. HO. 0745, AD. 6909 or 40 Seaton pl. nw.

UMBRELLA, clear plastic, green trim; lost on 13th st. Reward. HO. 5494.

WALLET—Man's brown alligator, lost vicin. Mt. Alto Hospital. Call Mr. Glen Gard, CH. 0176. Reward.

WATCH, lady's Emerson, gold, in Capitol Theater or vicinity; sentimental value. Reward. FR. 0870, after 7.

FOUND 10A

DALMATIAN DOG (young), black and white, female; collar. MI. 3755.

PERSONALS 11

DRESSMAKING—Alterations; expert service; colored. ME. 4284, 8 p. m.

FOR $69.50 we will make slip covers from our materials; a sofa, 2 chairs with 5 cushions, made with cording pleats, zippers; guar. to fit. The Home Specialty Shop, 910 H ne.

I WILL NOT be responsible for any debts other than Mr. and Mrs. J. E. Marsteller; known as Tremont Market. Joseph E. Marsteller, 1708 N. Kirkwood rd., Arlington, Va.

PIANO lessons for beginners, taught in your home or in my home. GE. 1226.

WILL MARY SCHLATTER or anyone knowing her whereabouts communicate with her attorneys, O'Neill, Higgins & Latto, 369 Lexington ave., New York City?

WOMAN in early 30s, 10 years' experience with apt. houses, rooming houses and tourist homes, desires place as manager. CH. 5573.

"FIXIT SHOP" We fix anything. Lawn mowers, outboard motors, vacuum cleaners, electric fans, lamps, irons, toasters, soldering, welding, sharpening, keys made, lockwork. Trained servicemen; low prices; work guaranteed. People's Hardware, "Fixit Shop," 3819 Bladensburg rd., Colmar Manor, Md., or take it to any People's Hardware Store. Prompt service.

INSTRUCTIONS 12

LEARN to fly, $5.50 per lesson. CONGRESSIONAL AIRPORT, OL. 8888.

AIRLINE AND AVIATION CAREERS for men and women through Dick Powell's NATIONAL FLIGHT SYSTEM, 1014 Denrike Bldg. ST. 6877.

SPANISH—Conversation; in your home; reas.; native tutor. DU. 6411.

OPPORTUNITY FOR VETERANS Don't squander precious education benefits on dead-end training. Write for free 116-page information packet covering veteran entitlements and new opportunities in watchmaking. W.P.H.I., Desk 204, 808 Ridge ave., Pittsburgh, Pa.

TUTORING Algebra, geometry, Latin, French, German, English, history, elementary, junior high subjects. UN. 1983.

Additional Classified will be found on Pages 7C, 8C, 9C, 10C, 11C, 12C, 13C.

Rouge Plant Votes Strike by 7-1 Margin

Detroit, April 23 (U.P.).—A major auto strike was threatened today as final tabulation of a secret ballot at the Ford Motor Co.'s River Rouge plant showed CIO United Auto Workers overwhelmingly in favor of a walkout.

Thomas Thompson, president of Ford UAW Local 600, said 32,290 approved a strike and only 4400 voted against it. The sprawling plant employs 62,000 workers, all of whom were eligible to vote.

Only barrier to a walkout is approval of the union's international executive board, which meets Thursday. Union sources said a repudiation of the strike vote by the board would be "almost unprecedented."

The dispute centers about union charges that Ford failed to respect an agreement about the speed of assembly line operations.

Thompson said the Rouge plant workers will be called off their jobs "in less than a week" if the executive board acts favorably on a walkout and differences are not resolved.

Mother Admits Drowning Baby

Associated Press WIREPHOTO

MRS. CECELIA DEROSIER, 29, of North Smithfield, R. I., said she threw her 18-month-old son, Richard, into a pond on the Massachusetts-Rhode Island border because her husband threatened to desert her. The child's body was pulled from the pond yesterday. She said she feared that if her husband left, she would not be able to hold a job and care for her baby at the same time. She tried to plead guilty to a murder charge on her arraignment, but a judge ordered a plea of innocent entered

Bendix Workers Block Shipment of Dies

South Bend, Ind., April 23 (U.P.). Striking Bendix Aviation Corp. workers today blocked a railroad spur and prevented shipment of dies used to manufacture automotive parts for Ford and General Motors.

A circuit judge issued a writ of replevin authorizing the freight cars carrying the dies to be taken from the strike-bound plant. But more than 500 CIO United Auto Workers rushed to the scene and piled steel bars and junk on the track. Some drove automobiles in front of the train.

The company announced later it had abandoned plans to remove the dies, but said it would seek a court injunction later in order to try again.

6000 Miners Slated To Return Monday

Lansford, Pa., April 23 (AP).—The Lehigh Navigation Coal Co. today scheduled full operations Monday in the Panther Creek Valley where leaders of 6000 striking anthracite miners voted to return to work.

Chairman Fred Gallagher of the United Mine Workers' Panther Valley general mine committee said the decision to return was based on an understanding that UMW Chief John L. Lewis and President J. B. Warriner of Lehigh Navigation would discuss the wage dispute with representatives of the men. He said the meeting will be held in Washington some time next week.

Booklet Gives Facts on U. S. 'Slave' Worker

By The Associated Press

The Government yesterday fired a fact-filled word picture of the American working man to counter Russia's propaganda the United States worker is a slave victim of imperialism and Wall Street.

The 142-page book entitled "The Gift of Freedom" is designed to tell the worker in foreign countries "how his American counterpart lives," precisely and without frills.

It's a product the Labor Department's Bureau of Labor Statistics and is based on factual surveys. Prepared at the invitation of the State Department, it will be used in publications and radio broadcasts overseas.

Ewan Clague, Labor Statistics commissioner, said, in releasing copies of the book:

"Our best answer is not counter-propaganda or a sensational story—but a straightaway statement of fact."

The booklet carries a set of photographs: A worker's wife in her kitchen with gleaming white refrigerator, stove, sink and cabinets; a typical suburban street; scenes of labor contract signing, union meetings, strike picketing for higher wages; public schools and libraries; well-filled grocery stores; industrial and farm machinery; plant safety devices and first aid rooms, toilet facilities at home and job.

And it shoots these statistical facts about the American worker:

He can buy twice as much with his wages today as he could with his pay 30 years ago—with at least 10 hours less work a week.

His typical daily food consumption includes: One egg, 1½ pints of milk, half a pound of meat or fish, 1/3 pound of sugar.

By six minutes' labor he can earn enough to buy a pound loaf of bread, 37 minutes, a pound of round steak; nine minutes, a quart of milk; 34 minutes, a dozen eggs; six hours, a pair of shoes; two days, a good radio; 22 days, an electric regrigerator; three days, a month's rent; 140 days, a new automobile.

The booklet says two out of three farms are operated by their owners (among Negro workers, three out of 10 own their farms), and two farm workers now have as great an output as three did 15 years ago.

Dewey Aide Believed Ill of Pneumonia

Buffalo, N. Y., April 23 (U.P.).—The illness of Edwin F. Jaeckle, Buffalo Republican leader and a key figure in Gov. Thomas E. Dewey's presidential campaign last year, was diagnosed today as "possible pneumonia." Attendants said his condition was "good" and that he had spent a comfortable night.

Come to Sloane's

for fine

Contract

Carpets

Our stocks are large and varied . . . selected for office and hotel installation. And we've been selling the best in floor coverings for over a century.

W & J SLOANE

1217 CONNECTICUT

INSURED SAVINGS

5 IF'S TO SECURITY

IF . . . you are not receiving highest returns consistent with safety.

IF . . . your investment is not federally insured up to $5,000.

IF . . . your investments are not available when needed.

IF . . . you cannot open an account with as little as one dollar

IF . . . you cannot mail in subsequent investments.

Then it's time to call

SL. 9000

Hours:
Daily—9 A.M. to 3 P.M.
Saturday—9 A.M. to 12 Noon

CITIZENS

Building & Loan Assn.

815 Pershing Drive
Silver Spring, Md.

Incorporated 1929

Kann's "The Avenue" 7th, 8th and D Sts. N.W. Di 7200

Dress up Your Bridge Set in Colorful Plastic

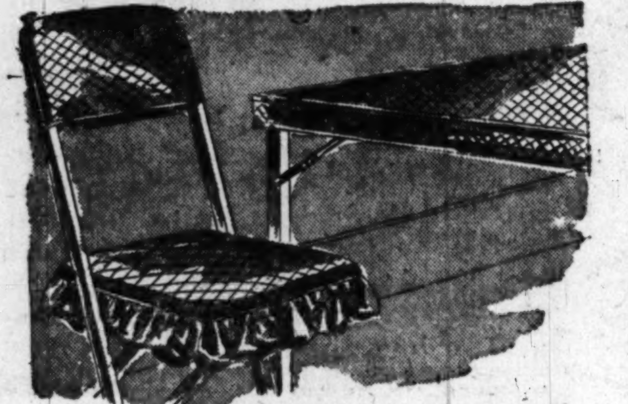

Plastic Table Covers

$1.49

Protect your new bridge table or give new brightness to your old one with a handsome plastic cover. Made by Fapco, these are smooth and quilted, lined with plastic, can be easily be cleaned with a damp cloth. They're flame resistant also and waterproof. You'll find a wide assortment of colors to select from in both plain and satin-tone plastics. Included are green, blue, red and yellow. Also available are:

Matching Chair Pads $1.00
Matching Chair Backs . . . 59c

Kann's Stationery
Street Floor

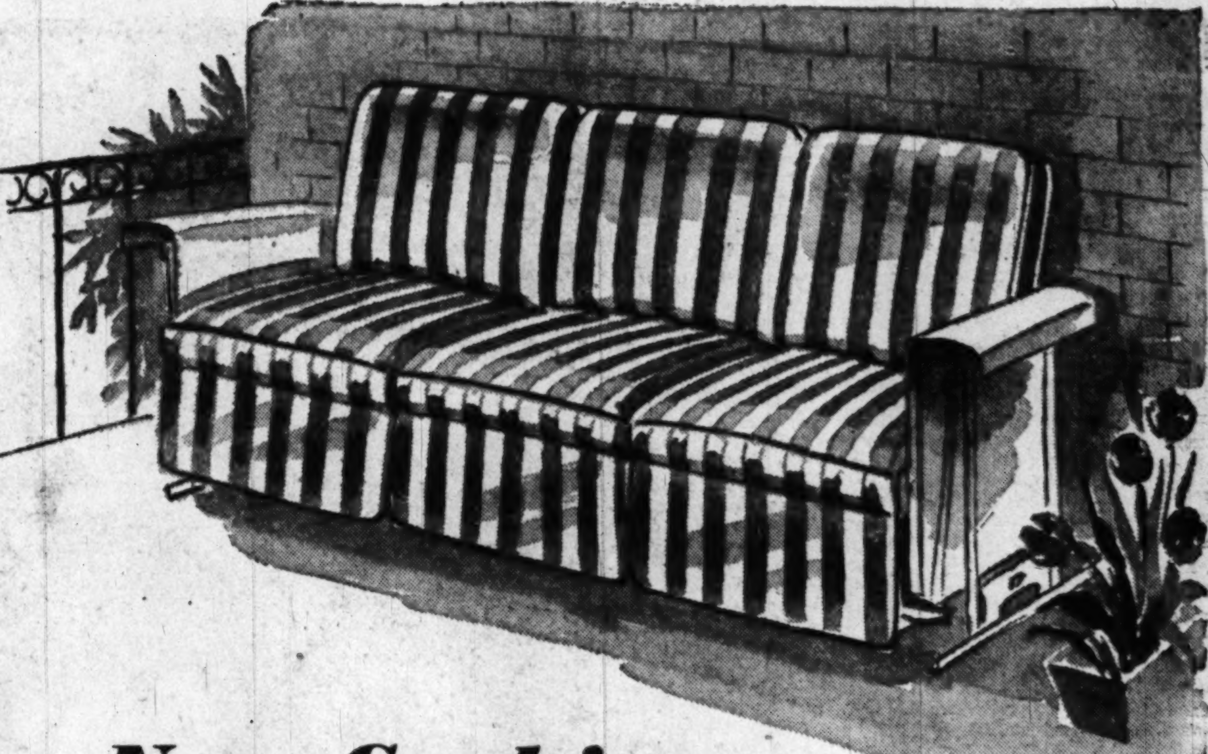

New Cushions for your old Glider

Set of Six for $14.98

Made to fit all gliders with seats measuring approximately 68-inches, these glider replacement cushions of coated water-repellent drill material can be easily cleaned with a damp cloth, are tightly filled to hold their shape. The back cushions are reversible for extra wear. Attractive Roman stripes of grey and red, green and chartreuse or grey and green.

Slip Covers for your Glider

$6.98

This year, give your glider a new, fresh-as-paint appearance with a six-piece glider slipcover set. Transform those worn out cushions with this durable water-repellent material. It's easy to clean with a damp cloth, comes in bright stripes on red, green or wine backgrounds.

Raincoats . . . for your Glider or Sun Lounge . . .

$4.98

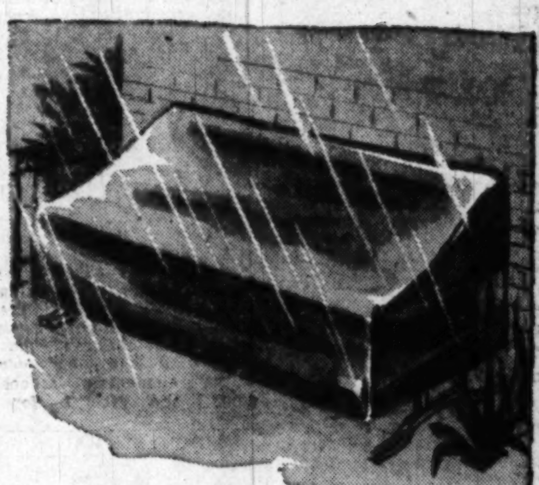

Protect your porch pieces from spring and summer rains, from dust and dirt and sudden storms. These raincoats of rubber coated, water-repellent material are made to fit standard gliders and sun chaises.

Kann's—Upholstery—Third Floor

PROTEX "Lido" VINYLITE PLASTIC Garment Bags and Closet Accessories

As advertised in "The Saturday Evening Post"

Now . . . open the door to a world of beauty and convenience with these smart, coordinated closet accessories by Protex Products made of "Vinylite" Brand Plastics! They give clothes, blankets, comforters protection from dust and moths, yet keep them easily accessible in a minimum of space. And how lovely they make your closet look! Select closet accessories made of "Vinylite" Plastics at Kann's.

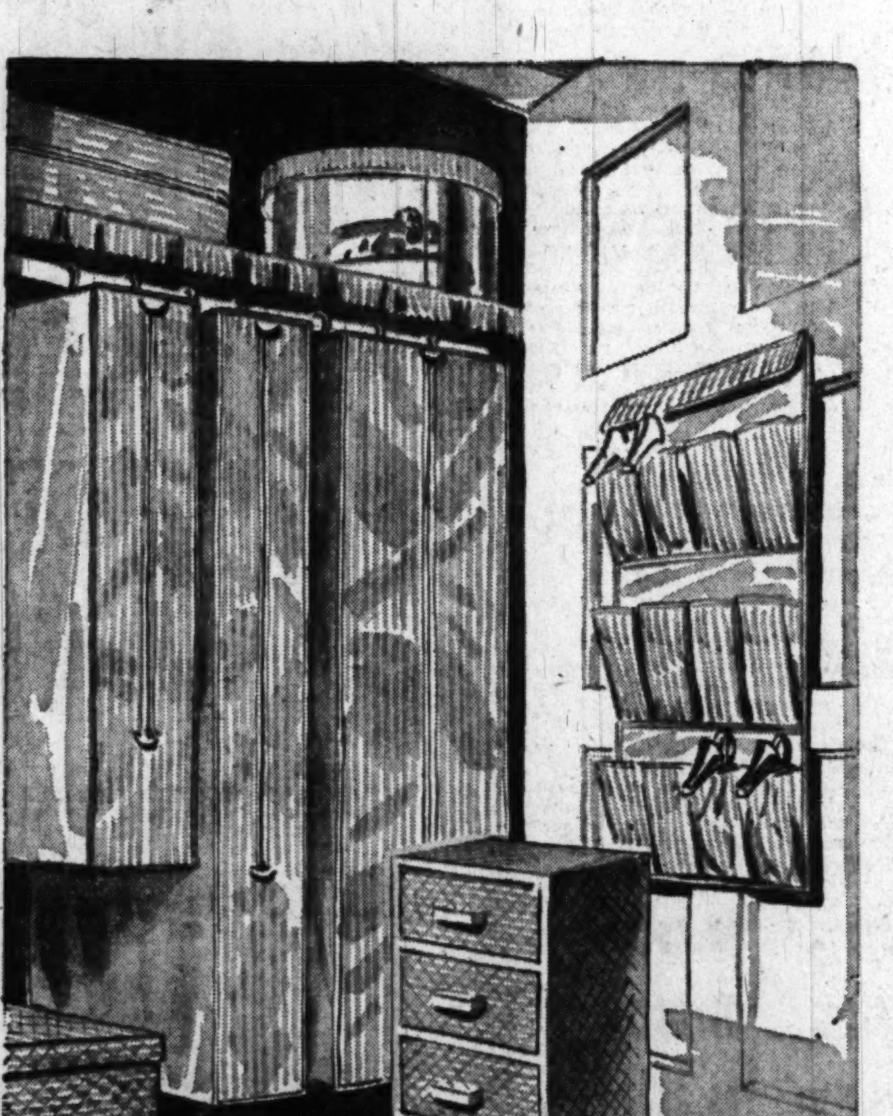

"Lido" Striped Ensemble

Jumbo Garment Bags

$3.98

Featuring the exclusive Open-matic* zipper, it opens itself when you "unzip," stays open, leaving both hands free to select garments. Zips closed as usual. Beautifully tailored, this garment bag wipes clean with a damp cloth, is lastingly pliant, longer wearing. 57 inches long, holds 14 garments, comes in rose, blue and silver stripes.

66" 8-Garment Bag $3.98
57" 8-Garment Bag $3.39
42" 8-Garment Suit Bag $2.98
57" Single Garment Bag $2.39
Shelf Edging, yd. 29c
40" Men's Single Suit Bag $1.98
12-Pocket Shoe Bag $2.98
Blanket Bag (holds 2) $2.19
Shoulder Covers 29c
Utility Chest, 4-drawer . . . $6.98

*Trade Mark

Kann's—Notions—Street Floor

S. Kann Sons Co., Wash. 4, D. C.

Please send me the following checked items in . . . . Rose . . . Blue . . . Silver Stripe:

Name . . . .

Address . . . .

. . . .

☐ Charge ☐ C.O.D. ☐ Remittance

.. Jumbo Garment Bag, $3.98
.. 57" 8-Garment Bag, $3.39
.. 8-Garment Suit Bag, $2.98
.. Single Garment Bag, $2.39
.. Single Suit Bag $1.98
.. Shoe Bag $2.98
.. Blanket Bag $2.19
.. Shoulder Covers 29c
.. Shelf Edging, yd. 29c
.. Utility Chest $6.98

Please add 2% tax for Maryland deliveries.

Labor Bill Approval Seen During Week

By Sam Stavisky
Post Reporter

Rebellion in the ranks of hitherto tight Republican lines in the House is expected this week to pave the way for passage of President Truman's Fair Deal labor legislation.

That is the prediction of key union observers on Capitol Hill.

Legislative agents of the big unions feel certain, on the basis of polls among the Congressmen, that 25 or more Republicans will refuse to join the coalition of Southern Democrats and Republicans building up steam behind the Wood bill, opposed by labor.

Such a defection in the GOP ranks, it is felt, will assuredly doom the Wood bill, a modified version of the Taft-Hartley Act.

Vote Expected This Week

Once the Wood bill is eliminated, according to Administration leaders in Congress, the Truman-sponsored, labor-indorsed Lesinski bill can then be cleared with a few amendments.

The Lesinski bill cancels out the Taft-Hartley Act, and restores the Wagner Act with certain "improvements"

The Lesinski bill is scheduled for floor action in the House on Tuesday. Two days are anticipated for general debate and two more for amendments. The final vote may come Friday night or Saturday.

The GOP-Southern Democrat coalition, which wants to retain the Taft-Hartley Act, is expected to offer the Wood bill as a substitute for the Lesinski bill.

Labor Denounces Wood Bill

According to its sponsors, the Wood bill is a toned down model of the Taft-Hartley Act, correcting certain inequities which have appeared in Taft-Hartley since that management labor relations law was passed in the summer of 1947.

But organized labor, after studying the Wood bill, has denounced the measure as "worse than Taft-Hartley" because it contains "boobytraps."

There probably will be amendments offered to soften the Wood bill, and on this score the Administration supporters are expected to take no part. The Fair Deal boosters on the Hill believe that when the final vote comes on the Wood bill, it will be handily defeated.

However, the big headache for the Administration will come with the taking up of amendments to the Lesinski bill. Passage or defeat on these amendments will depend on some 50 to 70 Representatives who are not fully committed for or against Taft-Hartley.

On this phase of the legislative battle, the main fight will center around emergency strikes.

Emergency Strike Clause

Under the Taft-Hartley Act, the President has the power to decide that a strike is of an emergency nature endangering the health and safety of the Nation. Once the President pronounces the "emergency," the strike must be held in abeyance for an 80-day cooling-off period while efforts are made to settle the dispute. The cooling-off period is enforced through court injunction.

Under the Lesinski bill, the President, upon declaring the "emergency," may appoint a fact-finding board to make recommendations in the public interest for settling the dispute. Meanwhile, on a voluntary basis—without the threat of court injunction—the strike is held off for 30 days. Public opinion resulting from the recommendations of the fact-finding board would serve as a moral force to induce settlement, according to sponsors of this provision.

Unless the Administration shows unexpected voting strength in the House, the emergency strike section is likely to be of a more stringent nature than the one proposed in the Lesinski bill.

The Administration probably will have to give ground on another point. The Taft-Hartley Act bars the use of National Labor Relations Board facilities for those unions whose officers fail to take an anti-Communist oath. The Lesinski bill is silent on this subject.

However, there is a strong movement on both sides of the legislative fence for a provision requiring an anti-Communist oath from both union and company officials. An amendment along this line is virtually sure to be included in whatever legislation finally comes out of the House.

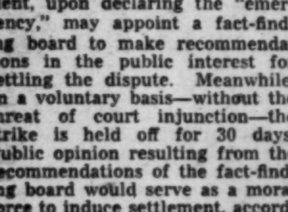

Consider YOUR POOR FEET

Consider the pounding the small arch bones receive from the weight of your body with every step you take! Corns, callouses, rheumatic-like foot and leg pains and other weak arch symptoms often result! You get quick, inexpensive relief with

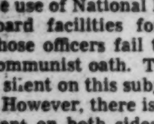

DR. SCHOLL'S ARCH SUPPORTS
Properly fitted by our skilled attendants!
Over 50 different kinds each designed for a particular type of arch weakness. From $2.50 to $10.00 pair.

Dr. Scholl Foot Comfort Dept.
Fourth Floor
Kann's

Kann's
"The Avenue"
7th, 8th and D Sts. N.W.
DI. 7200

That Pretty Cool Look in
Perky Genuine Panamas

Every hat an achievement in flattery, in classic styling. If you love bonnets . . . see these . . . if you love rollers . . . note the unusual trims in this group . . . if you love sailors . . . ours are the finest in a whole fleet of hats . . . for such a tiny price! Smart to wear with your suits, with your summer prints.

$5.00

Kann's—MILLINERY—Second Floor

Clearance!
Save 30% to 40% on
Famous Name
Spring Shoes

Our Spring shoes must go to make room for summer stocks! Only 673 pairs . . . that means early shoppers will have best selection. In the group, patent, kid, calf and suedes in a wide variety of styles. Colors include blue, green, grey, red, black, brown and multi-colors. Sizes 4 to 10 in the group, but not all sizes in each style or color.

- $6.95 - $7.95 Merry Maid Novelty Shoes, and Merry Maid "Style Arch" Shoes . . . $4.85
- $8.95 and $9.95 Fashona Shoes, in styles for wear now and through the summer . . . $5.85
- $10.95 Fashona Shoes, in popular colors and a variety of wanted leathers . . $6.85
- $13.95 Genuine Alligator Shoes, in red and green colors only. Sandal type. $9.85
- $12.95 Foot-Delight Shoes, famous for their comfort, for their smart stylings. $8.85
- $9.95 to $10.95 Naturalizer Shoes, the shoes with the beautiful fit $6.85

All Sales Final!
Kann's—SHOES—Fourth Floor

Don't Forget, MOTHER'S DAY is the 8th of MAY!

Women's Sheer Cottons
$3.98

The price is tiny for dresses with so many charming details! Latticed collars, eyelet embroidery trims, notched, self-pleated edgings . . . extra fullness . . . all in mint-fresh cottons in garden-pretty colors. In the group, sizes from 38 to 52; 16½ to 26½. Every one washable.

Kann's
DAYTIME DRESSES
Second Floor

Rosebud print on blue, pink or grey. Button-to-waist style, front pleats. Sizes 38 to 44.

Floral print, on grey, pink or blue grounds. Sizes 16½ to 26½; 46 to 52.

Radcliffe Multi-filament Rayon Crepe Gowns . . .
$3.95

Mother will love this lace-topped gown with lace-dirndl hip, made of easy-to-launder multi-filament crepe. In pink, blue, maize or opaline colors, sizes 32 to 38. Other styles from sizes 32 to 40.

Kann's
GOWNS
Second Floor

"Figure Builder" Girdles, In Three Lengths
$7.95 ea.

A girdle that stays in place, is made for action . . . you can twist, climb or run, your Figure Builder stays put. The elastic waistband with tiny stays won't roll down . . . the rayon satin, boned front and up-and-down-stretch lastex back keeps you in control. In nude, white or blue, 14-in., 16-in. and 18-in. lengths. Sizes 27 to 36.

Take advantage of our expert fitting service

Kann's—CORSETS—Second Floor

Formosa a Cold War Battlefield for Four Forces

By Thurston Griggs
Author of "Americans in China"

FORMOSA, a productive island just off the China coast and south of Japan, has become a cold war battleground, even as the "hot" war in China proper rages anew.

Communists, anti-Communists, pro-Americans and Formosan nationalists all have helped to involve Formosa and its people, even though Formosan soil remains uninvaded. These four factions are either interested in getting a more favored position in Formosa or seeing that none of the other factions does so.

First, the Chinese Communists: They want to add Formosa to their new China. Failing that, they hope at least to prevent its alignment with Japan or its use as a United States military base. Most immediately, the Communists want to close it off as a haven for Chinese Nationalist leaders escaping the Communist advance in China.

Already some Chinese capitalists have moved their assets there. Members of the Soong family have done so, and it is alleged that Chiang has tied up millions of dollars of government gold reserves in Formosa. Hongkong reports said that he himself had intended to withdraw there after his retirement in January, but that American officials advised against it on the ground that Formosa still was under the jurisdiction of the Allied Far Eastern Commission. If Chiang actually had gone there, Formosa would have become as hot as a Chinese firecracker.

The second faction is the Kuomintang Party, the Nationalist government of China, which has occupied Formosa since VJ-Day. It regarded Formosa as a rich prize of war, and Chinese opportunists have made the most of it.

They initiated a regime that was shortsighted in its exploitation. Soon the island's productive capacity fell to less than half, and by the spring of 1947 conditions had become so bad that a full-scale rebellion arose. Chinese troops brought from the mainland slaughtered thousands, including many native leaders. Since then the Chinese Nationalists have instituted some reforms, but Formosa's economy still runs on two cylinders.

Prefer U. S. Occupation

THE third faction is an organized group of native leaders. Most prominent of these are the brothers Liao Wen-yi and Liao Wen-hao, propertied and American-educated. Their Taiwan Reliberation League is one of several organizations that have plugged for Formosan independence for some time, even when Japan ruled Formosa. After VJ-Day most of these groups petitioned that Formosa be occupied by the United States rather than by the Nationalists. Their present independence moves are in part a continuation of that line.

The fourth interested faction is the Supreme Commander of the Allied Powers occupying Japan. SCAP is intent upon improving Japan's economic situation, and toward that end it would like to see a restoration of Formosa to Japan's economic sphere.

But Japanese welfare is only one phase of SCAP's interest. The other is to prevent Formosa from falling into Chinese Communist hands. Furthermore, it is said that some military strategists might like to see Formosa built up as a military and naval fortress against communism in the Far East.

This struggle for control of Formosa took shape last fall. As the Communists pressed from the North, Nationalists moved their wealth and personal property to the nearby islands of Hainan and Formosa. For Formosa, that was the second Nationalist influx, the first having been the carpetbaggers just after VJ-Day. Among the newcomers, there was talk of making Formosa a fortress. New Nationalist troops were trained in Formosa. Chiang's son, Col. Chiang Ching-kuo, went there, too, and the island was visited by American naval officials.

Then things happened fast. Seeing a Communist China in the offing, and seeing themselves ruled by die-hard refugees from the mainland, native leaders began to increase their agitation for independence. In February, the Communists launched a publicity campaign intended to charge others with aggression toward Formosa, but it merely revealed the designs of the Chinese Communists themselves.

Use of ECA Charged

EARLY in March the Communist radio featured a French news agency dispatch implying that in the event of a completely Communist China, MacArthur would remove Formosa from Chinese "occupation." Two weeks later, a Communist broadcast in Chinese cited a dispatch to the Chicago Tribune stating that Formosa soon would be included in Japan's economic sphere. The broadcast went on to say that an Associated Press telegram of March 10 had told of MacArthur's intention to encourage the Formosans in organizing an independent nation.

On the same day, a Communist news agency dispatch stated that the United States National Security Council had proposed last December that defenses be built up in Formosa at all costs. Following that, the dispatch charged, the Economic Cooperation Administration broadened its activities in Formosa and Admiral Badger made an inspection trip there.

Another Communist broadcast struck at the movement for Formosan independence. It comprised not more than a dozen members, the broadcast asserted. The brothers Liao, who headed it, the radio said, had collaborated with the Japanese and were so bad that even the Kuomintang had to dismiss them. To top it off, the broadcast asserted they were "agents of the United States spy organization."

Extreme as these charges are, they are not wholly fantastic; there is some basis in fact.

On March 24, the League for the Emancipation of the People of Formosa in Hongkong released the text of a plea to the U. N. that Formosan independence be considered at the next General Assembly. The dispatch added that, according to certain (i.e., Communist) sources, the aims had the support of General MacArthur.

A Chungking Tirade

NOW so far, this would seem to be a conflict between Formosan independence leaders and the Chinese Communists. But on April 6 the Chungking radio broadcast a statement by a Formosan legislator in Nationalist China. It disavowed the independence movement and said the Liao brothers were both married to foreigners. "They also received subsidies and permission from a military general of a certain country to smuggle goods to Japan." Obviously, this was an extreme propaganda line designed to undercut the identical Communist one. It reeked with Chinese nationalism and it vilified SCAP by implication.

So three of the actors have spoken their pieces. Both Communists and Nationalists want to keep Formosa as a part of China, but each wishes to run the show. The native Formosan independents' most immediate "out" would be to join the Japanese sphere for the time being.

Although SCAP has not taken the stage, its role by now should be discernible. If SCAP tried to draw Formosa closer into the Japanese orbit, it would lay itself open to charges of foul play vis-a-vis China, for this would seem to disregard wartime agreements. That affront to Chinese national aspirations could be used as a rallying point for the Chinese Communist regime. Leaving Japan out of it, just the idea of detaching Formosa from China and giving it independence has had that effect already.

Perhaps in SCAP's thinking there is still another factor: How long would Formosa be defensible against the Chinese Communists? How useful would Formosa be as a defense base?

To military strategists, Formosa looks tempting. It seems to enlarge the area of defense. Actually, it would be of little use except that it has a productive economy that could well support installations. Of course, it would make all of South China more accessible. But nearby Okinawa has adequate installations, and Formosa thus would serve mainly to extend American defenses to the south.

The experience of China in the past 12 years should show clearly that a war on Chinese soil cannot be won by tanks and planes, but rather by the winning over of the peasant manpower and local institutions. In that respect, Formosa, if fortified, might merely be another Sinapore readily conquered by infiltration. It is barely possible that in war Formosa might be defensible, but that is where it stops.

Some Kuomintang bigwigs have transferred their assets to Formosa, and it was reported earlier this year that this house on the island was being built for Chiang Kai-shek. It is said that, on Allied advice, he changed his mind about taking refuge there. The plane in the driveway is a damaged Chinese Nationalist fighter

Needs Trade Outlets

TO free Formosa from the two-way pressure, it may be necessary to establish some kind of semi-autonomy or independence based upon consideration of the island itself, its inhabitants and their needs.

This insular powder keg is about 200 miles long and 50 miles wide, half the size of Ireland. Heavily forested, it is largely mountainous, and the highest peaks reach 15,000 feet. Along the coast are plains that provide the agricultural land. The vegetation is tropical, and monsoons and typhoons skirt the island.

Formosa has much to export, and it needs markets. Either Japan or China could consume its surplus. The whole world can use its quinine. Formosa, in turn, needs machinery and manufactured articles. Japan is in the best position to supply these. Formosa's greatest need is technicians, however. Its technicians have been Japanese who were repatriated after the war.

Self-government for Formosa is a tough problem. Like other areas long under the colonial system, it cannot transform itself overnight.

Formosa does not have a homogeneous population. Its natives originally were head-hunters, who were converted to a debilitating kind of civilization as the Chinese moved in.

The Chinese first claimed Formosa from about 600 to 1100 A. D. About 200 years later the Japanese laid claim to the island. They were superseded early in the seventeenth century by the Dutch and the Portuguese.

Then Koxinga, the Chinese pirate, seized the island and it remained under Chinese control until 1895, when the Japanese took it in the first war with China. Under Chinese rule the island remained almost undeveloped, but Chinese immigrants gradually intermarried with the more tractable native tribes and absorbed them.

Industries Developed

UNDER the Japanese, significant strides were made. The Japanese built an extensive sugar industry and exported lumber and spices. Cities were developed and an educational system was set up. The Chinese natives mixed with the Formosan natives and became second-rate citizens, somewhat lacking in enterprise and allowed only restricted opportunities.

Linguistically, the island was a pot-pourri: native dialects, Japanese, Fukien Chinese and Cantonese all were used, and since the Kuomintang occupation Mandarin Chinese has been added.

The presence of several hundred tribes of natives further complicates the picture. Excluding the Japanese, before the war there was a population of about four million Chinese and mixed bloods, and about 200,000 native tribesmen. So the population now is distinctly Chinese in heritage and habits. But Japanese culture left some marks, particularly in technological matters.

It is clear that after such a long succession of alien overlords, the mixed populace of unskilled natives is not in a position to make a go of independence. Yet in the cross-fire between the Nationalists and Communists, the Formosans naturally want some relief.

Unfortunately, that is where SCAP comes in. Regardless of what is done, the Chinese Communists will accuse America—and the Nationalists may object, too.

Formosa may have to gravitate with the rest of China in the civil war. For MacArthur or anyone else to play with the situation, even adroitly, would be hazardous. Therefore it might not be possible to save Formosa from going the way of the rest of China as just another part of the larger Chinese problem.

Airlift Triumph Is Still No Solution

By Ferdinand Kuhn, Jr.
Post Reporter

ONE hot day in Berlin last summer, when the blockade and the airlift were new, the president of the city assembly warned a sweating audience of 4000 of the ordeal that lay ahead.

He told them it would be a hard winter. He told them they would be cold, hungry and probably unemployed before long. But he reminded them, too, that this was not the worst fate that threatened them.

"We would rather go through all these hardships," he shouted, "than bend our knees to Communist tyranny."

The storm of applause that followed could have been heard in the Soviet sector of the city, only a few blocks away. It was a dramatic proof of the spirit of western Berlin as the winter drew near.

Nobody could be sure, in those days, whether the daring counter-challenge of the airlift could succeed. The Berliners looked ahead to suffering for themselves, and were resigned to it. The western Allied officials looked ahead to the fog of November and December, and dreaded it.

Many Allied officers feared that feeding and fueling a huge city by air would cost many planes and many Allied lives in accidents, even if there were no "incident" of a more sinister kind.

Now that the winter is over, the airlift has succeeded triumphantly. On a single day last weekend, American and British planes landed a total of 12,941 tons of supplies at the three airfields in the western sectors.

Once every 61 seconds, on an average maintained for more than 1300 flights during the day and night, a big plane dropped down, taxied to a stop alongside a waiting truck and soared away again toward the Rhine as soon as its cargo was unloaded.

This record, of course, was exceptional. The daily average during March was only about half as great.

But western Allied officials now know that it will be possible to fly enough supplies during the year to feed and maintain the two and a quarter million people of the western sectors, and to keep their industries supplied with at least the essential materials.

Very few men of faith and courage even dreamed last summer that such a thing was possible. It has turned out to be a more successful improvisation—greater though less dangerous—than the wartime transport operation over the hump of the Himalayas.

Air Forces Are Weary

YET the airlift is no solution to the continuing problem of Berlin. Some enthusiasts think the airlift can go on for years, but even they will admit that it is only a temporary device.

Berlin is still what it was before the airlift began: an island in a sea of Soviet-occupied territory. The supplying of this island, and the maintenance of western Allied control, is hard and costly. At the very moment when the airlift has proved its success, there has come a renewed desire from many quarters to end it.

The United States Air Force is bored with its unending freight car assignment, and would like to use its cargo planes to carry much needed supplies elsewhere.

The Royal Air Force has been doing its gallant share since the start of the Berlin blockade, but the British government wants to cut its defense expenditures and use some of the RAF personnel for more productive jobs.

Neither the United States nor Britain has found the airlift cheap or easy. It has cost the lives of 27 American and 18 British airmen in accidents. It has cost the United States about 140 million dollars in its first nine months, and the United Kingdom about 24 million dollars more than would otherwise have been spent on air transport.

The French and their Belgian and Dutch neighbors, moreover, find the Soviet blockade and the western counter-blockade a handicap to their trade with Poland and the rest of eastern Europe. Only the other day the Dutch protested bitterly to Gen. Lucius D. Clay, the American military governor, against the interruption of their trade with Poland.

The Poles, intent on their own economic recovery, are wrathful, not so much because the airlift is damaging to their Soviet protector, but because it interferes with their own plans. Undoubtedly the Poles complained in this fashion to Col. Frank Howley, the commander of the American garrison in Berlin, when he visited Warsaw last week at Polish invitation.

Soviet Sneers Fall Flat

AS FOR the Russians, there are abundant signs that they would like to lift the blockade if they could at least get an early meeting of the Council of Foreign Ministers which, in turn, would be expected to postpone the creation of a German government in the western zones.

The State Department virtually confirmed the fact last week that there had been overtures, although officials did not know how seriously to take them. There have been persistent rumors, still officially unconfirmed, that the overtures came from Jacob A. Malik, the Soviet permanent delegate to the United Nations.

While the Soviet press still derides the airlift as western bluff and propaganda, there is not the slightest doubt that the Russians dislike it. It has been a totally unexpected show of western nerve and firmness, not to mention western mechanical ingenuity and organizing skill.

Moreover, the Soviet blockade has produced a counter-blockade which effectively shuts off the Soviet zone in eastern Germany from the manufactures and other needed products of the west. The Soviet blockade, in short, has boomeranged against its authors.

Public Works Stopgap

FOR the Berliners themselves, the blockade has been no picnic, although it has been an enormous boost to their morale and has made them feel that their city is in truth the center of the great power conflict between the east and west.

Unemployment has been severe, with between 80,000 and 90,000 wholly or partly without work at the present time in the western sectors. Only a program of public works, chiefly for repairing bomb-blasted buildings, has kept this total from climbing still higher.

Yet travelers who have just returned from Berlin report the hardships less serious, in many ways, than were expected. Infant mortality rose only slightly during the winter and was less severe than in some rural districts of the western zone, where no blockade existed. Food is still monotonous, consisting largely of dehydrated and canned goods, but it has been adequate.

With all their troubles, the Berliners have managed, somehow, to make their city work. Their divided municipal government still functions. The municipal services have not broken down. The Russians have set up road barriers in an attempt to stop the smuggling of food from the east into the blockaded western portions of the city. The westerners have countered with roadblocks of their own.

But traffic moves through. The underground and elevated railways run freely between the eastern and western sectors. Trolleys are stopped at the sector boundaries to change motormen and conductors, but the delay is about as trivial as the stop on the Wisconsin ave. hill in Georgetown to change from underground to overhead wires.

Veto System Reversed

IN RECENT months there have been only two major changes in the life of the blockaded city.

The first was the political division following the Communist boycott of last November's elections in the western sectors. In the western sectors, a city assembly and a city government function under the leadership of Ernst Reuter, once a Communist, now the driving force behind the Socialists and all the anti-Communist forces of Berlin. In the eastern sector, a Communist government functions under Friedrich Ebert, nephew of the saddlemaker who became Germany's first president under the Weimar Republic.

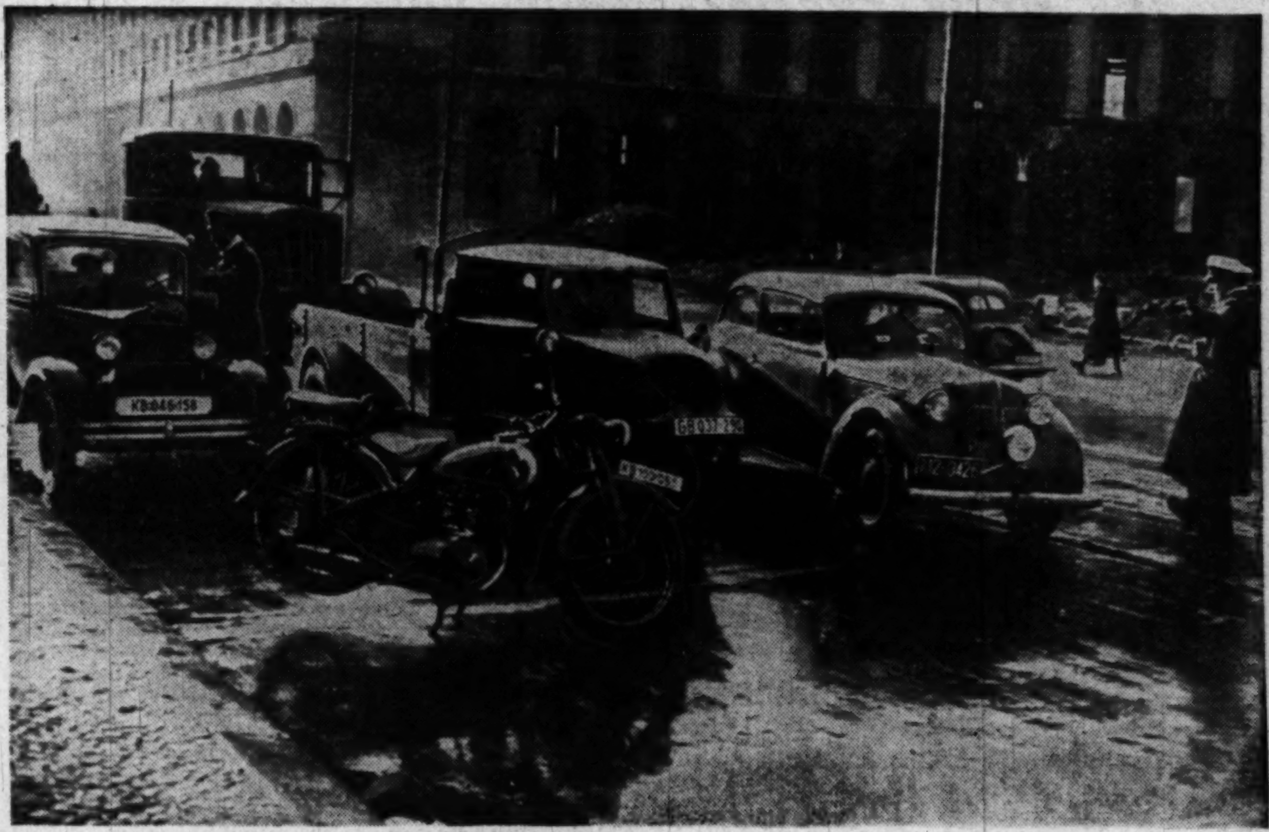

The Berlin counter-blockade in operation. Police of the Western sector halt traffic about to enter the Russian zone, to look for manufactured goods that have been leaking across the boundary line

There are two police forces, two sets of municipal officials generally—and two control groups.

In the western sectors there is a three-power Allied governing authority, in place of the four-power body that was frustrated so often and for so long by Soviet vetoes.

The great change here is that the three western powers have abolished the veto among themselves. It is no longer possible for one of the occupying powers to block an action by the Berlin city government. Instead, the city government is free to act unless all three of the occupying powers object.

In the eastern sector, the Soviet military command is, of course, in unchallenged control.

The second major change was the currency reform introduced into the western sectors late in March. The mark introduced into the western zones last summer is now the sole legal tender in western Berlin, with a "B" printed on each note to show that it is for circulation within the city only. The "B-mark" promises to have the same magic effect in Berlin as it had earlier in western Germany.

Difficult to Reconcile

BERLINERS now wonder what will happen to them if the Russians decide to lift the blockade—which they show every sign of doing within the next few months.

Will the four-power government of former days be restored? The political changes since last summer have been so far-reaching that it is hard to see how the two city governments can ever become one—unless all the Allies withdraw and leave the Communists and non-Communists in Berlin to fight it out among themselves.

Will the Allies withdraw? This, too, is a question that Berliners are asking increasingly. The Russians hinted to the Communist city government last week that they were considering the withdrawal of Soviet troops from German soil within a stated time limit, whether the western Allies followed suit or not. This would be a repetition of Soviet tactics in Korea, where the Russians withdrew after building up a large and well-disciplined local Communist army.

A Soviet withdrawal—if it is more than just propaganda—would confront the western Allies with their dilemma of last summer. "The United States is in Berlin as of right," said Ambassador Philip C. Jessup at the U. N. Assembly in Paris last October. "The rights of the United States as a joint occupying power in Berlin derive from the total defeat and unconditional surrender of Germany." And he added that the United States would not "abandon Berlin to the single domination and rule of the Soviet Union."

This is still the American official position, as far as can be determined in Washington. Yet the future of Berlin is bound up inextricably with the future of Germany as a whole. And the division of Germany between east and west grows sharper week by week as the western Allies push ahead, despite Soviet opposition, with their plans for western Germany.

The immediate prospect, then, is for the division of Germany to continue for many months and even years. In such a divided Germany a tolerable solution for Berlin may be beyond the wit of statesmanship at the present time. The most that can be said is that the western Allies are in a far stronger position than when the Russians first stopped the trains from running into Berlin almost a year ago.

WORLD AFFAIRS

Horror Still The Warder At Dachau

American troops reached Dachau, infamous Nazi concentration camp, on April 30, 1945. The following is a report on the camp as it appears today.

By Richard K. O'Malley
Associated Press Staff Writer

DACHAU, Germany, April 23.—Four years have passed since the infamy of Dachau concentration camp was avenged. Four years have drifted over eerie Dachauer Moor, and passersby no longer glance fearfully at the gray stone walls, the ugly barracks buildings.

But horror is still the warder at Dachau.

The sprawling camp stands as a harsh and fantastic reminder of what has been—and could be again.

Fogs drift in from the moors and hang over the red brick crematory whose furnaces claimed the bodies of 238,000 people. Inside it, a sickly smell seeps from the walls. The steel doors of the gas chambers hang open.

Only mists now visit the long rows of kennels where Nazi handlers kept the snarling, murderous camp watchdogs.

The pistol range, where guards used Dachau inmates as targets, bears a brief explanatory sign. Near it a big stone cross lies as a marker for untold unidentified dead.

Hangman's Tree rises high, gnarled and sturdy. A heavy limb shows the scars where ropes bit deep above struggling bodies.

Killers Were Cleanly

A LARGE cement platform, where pig-snouted German trucks disgorged Dachau arrivals, still displays old Nazi signs. One points to a low-ceilinged room and says, simply: "Showerbath."

The Nazis found that gas worked best on moist bodies.

Only a few steps from the showerbath are the vault-like gas chambers with their grisly skull-and-bones symbols on the doors.

By the thick, red brick furnaces is an oddly fastidious Nazi sign.

"Keep clean," it said to the men who stoked bodies into the flames. "Keep clean. Do not forget to wash your hands."

Pathetic memorials deck the furnace room. A withered spray of flowers hangs above a furnace door. A little plaque is fastened to another furnace in memory of French martyrs to the Nazi flames.

In the basement of the crematory, little red earthenware crocks stand in rows. Once these held ashes dragged from the crematory furnaces. The Nazis were neat and orderly in their murdering.

The barracks, where inmates were jammed 20 or 30 to a squalid room, are hushed now, but in the gathering fog they are tenanted by horror.

A former Wehrmacht soldier walks slowly around the crematory grounds. Red spots appear on both cheeks as he looks at the buildings.

"Hitler," he mutters, "Hitler was a devil."

He seems to feel that Dachau had nothing to do with him—or with the German nation.

There is consolation in one memory. It is a sign that a Joseph Zbazinski of Krakow, Poland, penciled on a wall near a furnace a couple of years ago. He wrote his name first, then drew in thick, black lines the six-pointed Star of David.

It was the quiet, victorious smile of a people who had outlasted the conqueror.

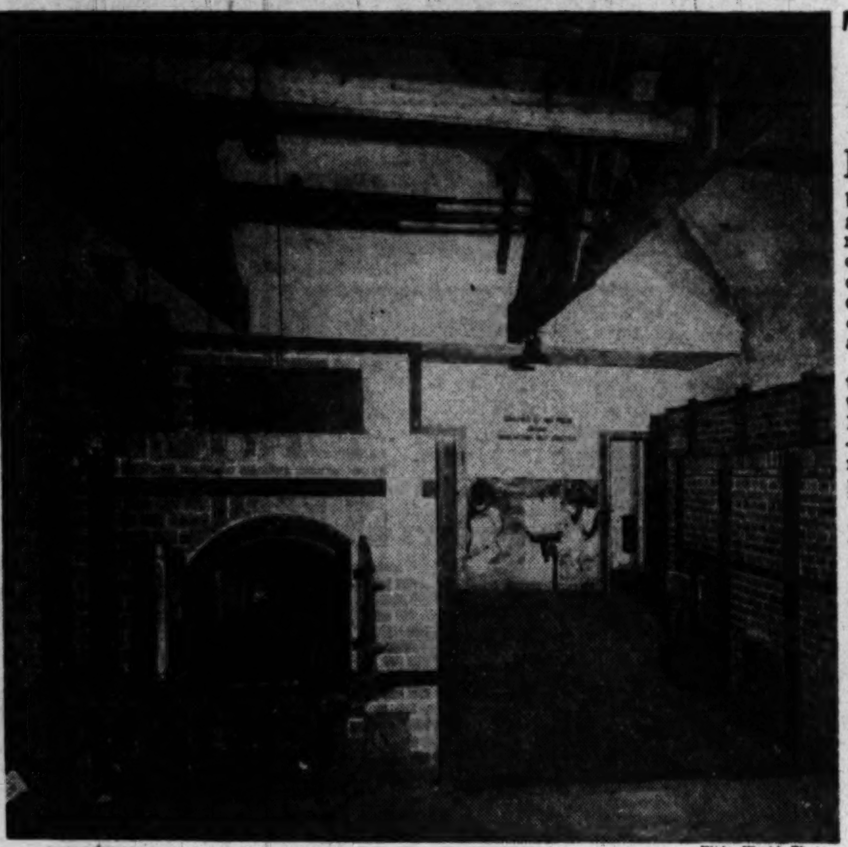

Wide World Photo

The crematory at Dachau, after four years. Note wreath against oven at left, in memory of victims cremated there. The sign on the far wall was put up by the Nazis. It reads, in German: "Cleanliness is here a duty. Therefore don't forget to wash your hands"

This cross marks the place where the ashes of thousands of Dachau victims were buried. The sign beside it is in four languages: "The grave of thousands unknown." In the background is the stone wall around the camp

The Tories Gloated Too Soon Over 1950

By Frank Gervasi
Post Reporter

LONDON, April 23.—Britain's next general election is still more than a year off, but the struggle for power has already begun. The noise of the political battle which may decide the fate of British Socialism daily fills the House of Commons and is echoed by the press and radio.

FRANK GERVASI

Most of the agitation, however, is at the professional level. The amateurs—the people—are not excited about politics as such. Without our brand of radio commentators to arouse them, they are less interested in whether they work in a nationalized or privately owned factory than in fundamentals like prices.

For the time being, Conservative hopes of turning the Labor government out of power in 1950 do not appear to be well founded. They are based principally on (1) a new Labor budget which increased the cost of living, (2) successes in county council elections, and (3) Labor's new five-year plan promising more nationalization of business and industry.

Conservative optimism about 1950 dates from April 8, when Sir Stafford Cripps raised the prices of four basic foods. The following day, county council elections were held throughout the country. Of the 3800 local government seats, 1940 were contested. The Laborites lost 255. The Tories gained 341, winning 225 of these from Socialist opponents. Tory cheers could be heard from Land's End to John O'Groats.

Then came the Labor Party's manifesto which will serve as its platform at the convention June 6. It proposed to nationalize half a dozen more business and industrial enterprises, and again the Conservatives cheered loudly.

Early Estimates Revised

THE Tory hilarity lasted about a week. Sober reflection revealed Sir Stafford's budget to be less damaging to Labor Party unity than the Tories had hoped. The victories in the local elections were not quite as eloquent of a Conservative trend as had been imagined. And the Labor manifesto, in spite of its Marxist double-talk, contained little ammunition for Tory guns.

A startling truth emerged in mid-April. British socialism, that attempt to defeat communism by marrying Marx to Magna Carta, had shifted perceptibly to the right. This was evident both in the new budget and in the Labor Party manifesto. Moderates like Herbert Morrison and Sir Stafford Cripps, and not more enthusiastic leftists like Aneurin Bevan, were running the Socialist show.

It was the Labor Party and not the Tory side which had most fault to find with Sir Stafford's hard-boiled budget. Although Sir Stafford cut the cost of beer, the workingman's drink, it was not a workingman's budget. It raised the prices of meat, butter, margarine and cheese and upped the cost of matches. It added approximately 8 cents American to the weekly cost of the food eaten by every man, woman and child in the country.

Labor members made angry speeches in Commons. They warned the party that they might not be able to hold back demands for higher wages, although the trade unions had pledged themselves not to ask for more money until Britain was on its feet economically. There might be strikes, disturbances—and votes lost in 1950.

But they could not argue effectively against Sir Stafford's reasons for allowing food prices to rise. These had been kept down artificially through subsidies which drained nearly two billion dollars of the government's income. Cripps cut the outlay about 100 million dollars a year and made the consumer pay for it.

The Tories hailed this, and Cripps' refusal to allow the social services, already costing about $3,500,000,000 a year, to expand, as sound financing. They also liked the fact that Cripps, to stimulate production, doubled the amount which manufacturers could write off for plant expansion from 20 per cent to 40.

The effect of Cripps' budget on family incomes was less drastic than was at first believed. Sir Stafford's cut in the price of beer of a penny (2 cents, American) a pint almost compensated for the increase in food prices. The average dockworker drinks 2 pints daily and 4 on Saturday, for a total of 14 and a weekly saving of 28 cents, as against a rise in food costs of 32 cents for a family of 4.

There were some important tax concessions for lower and middle income groups. Hereafter they won't pay taxes on payments received from the government for unemployment, sickness and maternity. Such allowances often run into sizable sums. The family allowance alone, for instance, is 5 shillings a head, about a dollar, for every child above 1, every week. This is collected by all, rich or poor.

There was no doubt in anyone's mind, after due study, that Sir Stafford's financial policies, intentionally or not, would appeal strongly to those middle class independents who helped put Labor into power back in 1945 and might again decide the issue in 1950. Those policies also appealed to Conservatives who found their party lacking in any kind of a program which might fulfill the best interests of the nation and meet at least halfway the tide of social reform.

Communist Unanimity

WITHIN a week, labor turmoil over the budget had subsided. The party voted virtually unanimously to support Cripps. The Communists voted against him, both of them. The Conservatives did not vote at all. They couldn't go on record against a financial policy which made far greater concessions to the managerial class than it did to the working class.

Analysis of the election returns disclosed even less reason for Conservative elation about their chances in 1950 than for Tory hopes that Cripps' budget had seriously split the Labor Party. The elections reflected shock at more austerity when less was expected, resentment at the recent further shrinkage of the meat ration, and general annoyance with purchase taxes, rather than widespread antipathy toward the Labor government.

Purchase taxes, what we would call sales taxes, add from 30 to 100 per cent and more to the cost of shoes, clothing, furniture, automobiles, furs, radios and hundreds of other items which the people have simply done without for 10 years. Some cuts in these taxes had been expected, thanks to unjustified hints in certain Tory newspapers.

So certain were the more well-to-do that purchase taxes would be reduced or removed, that for a week before "budget day" Saville Row tailors and Bond Street booteries did a rushing business. On Thursday morning the optimists were bemoaning their fate and, no doubt, registering their annoyance in the London County Council elections. These went against the Laborites more strongly than any in the land.

Nationally, the County Council elections showed the Conservatives with 982 seats and the Laborites with 887. Some 1800 independents of varying political enthusiasms held the rest. What happened was, simply, that from an extremely pro-Labor position in 1946 the country had swung back somewhat to its traditionally Conservative character in local politics.

Far more significant were the by-elections which preceded the County Council balloting. By-elections are held whenever a vacancy occurs in Commons through the death or resignation of a member. So far the Labor Party has swept all 34 that have occurred. No other party in power has won as many by-elections consecutively since the days of Disraeli.

Aimed at Monopolies

AFTER much hullabaloo in the Tory press about Socialism's encroachment on private enterprise forecast by the Labor Party manifesto, more reasonable analyses began to appear in the London Times and the Economist. Neither appeared to be overly agitated at the prospect that the government might nationalize the water supply systems, minerals, the meat industry and sugar manufacturing, as promised in the new five-year plan.

The Socialists also indicated that they intend to nationalize the cement industry.

The meat, sugar and cement industries are known to be more or less monopolistic and little regret was registered in serious industrial quarters that these might become public enterprises.

Labor Party officials indicated that the manifesto represented a compromise between the left wing doctrinaires, who would socialize everything in sight, and the moderates, who believe in crossing bridges as they come to them.

Cripps is too good an economist to want to destroy a profit system merely to replace it with a loss system. Also, he is a far more astute politician than he is generally given credit for. His prestige and popularity among the several million independent voters who, all else being equal, decide British general elections, are growing daily.

There is no doubt whatever that Winston Churchill, titular leader of the Conservative Party, remains the most popular and in some ways the most powerful figure in England. But in five weeks in England I have talked with enough Tories, Laborites and Liberals, workers, farmers and civil servants to have reached the conclusion that Britain—at this moment—is not willing to exchange Churchill's magnificent rhetoric for Cripps' crisp economics.

A Defeatist Attitude Discerned in English

By George McCullagh
Publisher of the Toronto Globe and Mail

LONDON, April 23.—You can't get over the feeling that something has happened to the Englishman. He works hard, very hard at times. He is steady, persevering, but you get the feeling that he takes it a bit too well.

You are afraid that there has disappeared a very essential ingredient of the British character, the capacity to be indignant. If this be a true appraisal, did the war do it, or did scarcity and the doubtful pleasure of austerity drive the Londoner into this unrebellious state?

In far more grave days during the war, possibly because of the emotional stimulus that comes to one's rescue in those times, the Englishman was more cheery and even optimistic. Today there is definite trace of a defeatist attitude. There is a feeling of hopelessness, undoubtedly brought about by the sequence of circumstances of the last 15 years, the insecure days preceding 1939, the beating Britain took for six years during the war, and the deadening hand of a Socialist state during the last three years.

It would be unjust to attribute it to any one of these factors alone, but it does seem tragic that a nation of gallant people must now spend weary days in the grip of bureaucratic regimentation. Enterprise and an uncanny genius for improvisation and adjustment in difficult circumstances have stood this breed in good stead. There isn't the least doubt in this observer's mind that the Britisher has been irked by the countless bureaucratic Peeping Toms who prevent the ordinary person from pursuing the exercise of his will.

But what is most striking to one coming from the New World is the apparent absence of rancor, back-biting and mud-slinging, although polictical passions at times run high. Perhaps it is this that the visitor mistakes for a lack of stamina and inability to rebel.

Perhaps the vigorous, well-fed and boisterous man of the New World is a little too sure of himself to understand the strength the Englishman possesses, which may have no special word for it except being English. It is a quality which comes from having a thousand more years of standing pat, taking the knocks as they come, and working hard while waiting until the whole thing blows over.

Moscow and Tito Swap Short and Ugly Words

By Edwin D. Grits
Post Reporter

A STUDY of official correspondence between Moscow and Marshal Tito reveals that Russia's break with Yugoslavia has been made practically irreparable by accusations neither diplomatic nor polite.

The exchanges not only present the nature and extent of the rift in remarkably colorful language, but disclose a complete disregard for such possible consequences as open warfare.

Either times have changed or the shoe fits in this case, because there was a day when nations betook themselves to saddle at the slightest hint of such fulsome words as liar and thief. But for Russia and Yugoslavia, such terms have been only part of pretty virile political melodrama.

Reconciliation becomes more improbable in view of reports that Yugoslavia is brazenly distributing the texts of these exchanges among its citizens. This action, the government says, was prompted by Russia's distorted revelations.

The opposition from Yugoslavia is reflected in such Kremlin-directed complaints from the All-Union Communist Party as:

"It is known to us that among the leading comrades in Yugoslavia there are circulated anti-Soviet statements, such as, for instance, that the 'A-UCP is decadent,' that 'in the USSR there prevails a Great Power chauvinism,' that 'the USSR tends to conquer Yugoslavia economically . . .'

"However, criticism voiced by the Yugoslav leadership is not public and honest, but behind the scenes and dishonest and, simultaneously, it is hypocritical in character, since while they discredit the A-UCP behind their backs, they strive officially to glorify it, like pharisees, and praise it to the skies."

This document, dated March 27, 1948, is directed to "Comrade Tito" and other party members in Yugoslavia. It begins characteristically by referring to previous correspondence from Tito as "untrue and therefore utterly unsatisfactory."

Another point of friction between Russia and Yugoslavia is revealed in a letter to Stalin and Molotov from Tito and Foreign Minister Edvard Kardelj dated April 13, 1948.

"We possess evidence showing that some officials of the Soviet intelligence service, while enlisting our party members, besmirch our leaders with suspicions, belittle their prestige and show them incapable of their tasks and as suspicious characters . . .

"We are unable to agree that the Soviet intelligence service should lay out its network inside Yugoslavia. We have organized a state security service and have our own intelligence service with the duty to fight against various foreign capitalist elements and the class enemy inside our country."

This particular correspondence contains still another cloak-and-dagger debate in which the Russians declare: "It is not intelligible to us as to why the British spy Velibit (Vladmir) still occupies a post in the Ministry of Foreign Affairs of Yugoslavia, in the capacity of Assistant to the Minister." They then threaten to end all official correspondence with Yugoslavia through the Ministry of Foreign Affairs.

Marshal Tito points out in his reply that "nobody could read these words without being profoundly embittered and shaken by this manner of writing . . ." Tito then defends Velibit, declaring he has no evidence Velibit is a spy and "we would not like to dismiss and ruin a man solely on suspicion."

(Velibit, incidentally, now heads a committee for tourist registration in Yugoslavia. Yugoslavian officials here describe this as an "important" post. No information is available, however, as to whether Russia finally succeeded in purging Velebit or whether Velebit prefers dealing with tourists.)

Informed sources here attach special significance to Marshal Tito's correspondence with Moscow in appraising Yugoslavia's more recent expressions of determination to pursue the "Yugoslavian Idea" at all costs.

As described here, the "Yugoslavian Idea" involves a gradual, evolutionary socialization of the country with major emphasis on unity of government and people.

Some opposition to this program is reported from within the Yugoslav Communist Party as well as from separatist forces which are trying to split the present Federal Peoples Republic of six nationalities into autonomous states.

This opposition, the government declares, is being overwhelmed by the strength of the National Front. Credit for current economic "successes" is significantly given to Tito and the National Front rather than the Communist Party. Officially, however, it is the Communist Party which announces progress reports.

Save for a Purpose

Start saving for a definite purpose TODAY—for the Good Things You Want out of Life—

- **A Home of Your Own**
- **A Retirement Fund**
- **An Educational Fund**
- **A Travel and Vacation Fund**

You'll like our special Save-by-Mail Plan which brings our Savings Services as near as your nearest mail box.

You are invited to open a Savings Account from $5 up ... to add to it regularly and to have earnings credited twice yearly—**All by Mail.**

Use coupon below to start Saving For the "Good Things You Want Out of Life." Your savings pass book will be promptly forwarded to you together with a postage-paid remittance envelope for your next transaction.

"A Federally-Insured Mutual Savings Association"

DIstrict 2370

FIRST FEDERAL SAVINGS
AND LOAN ASSOCIATION
OF WASHINGTON

Copyright, 1949
First Federal S. & L. Assn. of Wash.

———Use This Coupon———

First Federal Savings Association P-4
610 13th Street N.W. (Between F & G)
Washington 5, D. C.

Enclosed is check for $.............. Please send Savings Book ☐

OR

Please send me book on How to Build a Cash Estate Protected by Life Insurance ☐

Also send information about your other savings services. ☐

Name.................................... Phone............

Street ....

City.................................... State ....

ONLY AT SALTZ F STREET

Britian's favorite in fine trousers

with very important new features

DAKS

This season's new styles, colors and fabrics in British "Daks" are available only at Saltz F Street in the Greater Washington area. Long famous for comfort and smart appearance, these self-supporting trousers have been improved by exclusive new technique. They are more comfortable than ever before, and hang perfectly from the waistband to the cuff. Flannels, linens and gabardines of superior quality, woven especially for "Daks", in distinctive tones and patterns.

25. to 37.50

Saltz F street
1341 F STREET

REGIONAL AFFAIRS

Potomac Swallows 1300 Acres a Year

The following address was delivered Thursday at a conference of agriculture, forestry and soil conservation officials on soil conservation and pollution problems in the Potomac River Basin. The meeting, at Bedford Springs, Pa., was sponsored by the Interstate Commission on the Potomac River Basin

By Harold A. Kemp

Director of Sanitary Engineering, D. C.

TWO hundred years ago the Potomac River and all its tributaries were clean streams. All types of pollution were negligible. During the next 100 years soils or mud pollution materially increased, but a study in 1853 indicated that the Potomac was suitable as a source of domestic water for Washington.

Facilities were constructed and water from the Potomac River at Great Falls was delivered to the consumer in 1863. The turbidity of the water was never satisfactory but the people endured an ever increasing mudload for about 40 years. The first filtration plant was placed in operation in 1905. We now have a clear, potable domestic water supply, but the cost of removing mud far exceeds all other costs in making the water suitable for use.

Last year the mudload of the Potomac River at Washington was 1,650,000 tons as computed from turbidity tests made by the Washington District of the Corps of Engineers. This does not include the bed load of heavier materials such as sand and gravel, which probably totals 200,000 tons. A conservative estimate of the average annual mudload of the river is 1,700,000 tons.

Don't be complacent and assume that this load results from stream bed erosion. The regimen or cross sectional area of our main streams above Washington has not materially changed in 200 years. We are actually losing 30 million cubic feet of soil annually above Washington, an equivalent of over 1300 acres or 2 square miles of 6-inch-deep topsoil. The economic loss to agriculture is appalling, but I will confine my discussion to the effect of soils pollution on aquatic life and on our health and welfare.

Mud Kills Fingerlings

EXCEPT for certain types of bacteria and microscopic organisms, all life needs oxygen and nearly all forms of life require sunshine. A lack of oxygen means immediate death, and darkness means a shortened and withered life. Organic matter consumes oxygen and organic matter is present in all of our streams. Even a stream free of domestic or industrial pollution carries decaying vegetation and animal life.

This organic matter is mixed with mud and settles to the bottom of the river, covering fish life in the spawn fingerling stage. The organic matter consumes the oxygen present and the mud prevents reoxygenation. A large part of fish life in its early stages will be destroyed. Those which survive must still face another hazard consisting of turbid waters.

Mud or silt in suspension will clog or cut the gills of many fish and mollusks. A turbidity of 3000 parts per million is considered dangerous if sustained for a period of 10 days. During the flood of 1936 the turbidity of the Potomac River reached 6000 p.p.m. with excessive turbidity lasting 15 days. The fish kill was large and the oyster beds were severely damaged. It has been estimated that the total mudload during 1936 was nearly five million tons.

The poor fish must still face another major hazard from organic mud deposits and turbidity. Worms, protozoa, algae, insects and crustacea are injured or destroyed. All are important to the life cycle of the fish and some are essential for food purposes. The destruction of any single group of these lower forms of life may result in injury or death to higher forms of marine life. Perhaps I should omit the word marine, for man himself may directly suffer. All life is interdependent.

Game Fish Need More

MOST OF US have observed the behavior of goldfish in an aquarium and know that the water should be changed if they keep coming to the surface for air. We also know that unless the water is changed the fish will die in from three to five days. This is due to a lack of oxygen. Unpolluted water at summer temperatures usually contains from 7 to 8 parts per million of dissolved oxygen. The metabolism of fish or the disintegration of organic matter can reduce this oxygen content to zero. A fish will surface for air at about 4 p.p.m., more often at 2 p.p.m. but will not die. A game fish such as trout might sicken and die in several weeks, as it requires a minimum of 5 p.p.m. to survive indefinitely.

It is the aim of the District of Columbia to treat its sewage so that the daily average dissolved oxygen of the river will not fall below 3 p.p.m. This is inadequate for the hatching stage but will permit migration of all types of fish through a limited stretch of about five miles of river in the Washington metropolitan area. Above and below this stretch, the river will be suitable for fish life.

Since the start of World War II this stretch of river has deteriorated to a danger stage of less than 2 p.p.m. during the summer. Corrective measures are being planned and installed. Other isolated portions of the river and its tributaries are just as bad. In fact the Luke-Cumberland area has reached cesspool proportions so that fish cannot survive. Industrial plants and municipalities are doing something to correct conditions but we must have the cooperation of farming interests or lose all aquatic life in our basin. Excessive soils pollution must be stopped.

Actually, fish life was declining long before any great amounts of domestic and industrial wastes were added to our streams. I do not wish to minimize the effect of pollution from industrial plants or municipalities, but I do want to point out that our mineral or soils wastes are much more insiduous in their destruction of aquatic life than organic wastes. Turbid water even makes a fish more susceptible to the effects of organic pollution.

The Penalty of Growth

IN ADDITION to soils pollution, another dreary aspect faces those of us who live in the Washington metropolitan area. This is from the recreational viewpoint. We now have a population of about 1,300,000. Various estimates have indicated a population of 1,500,000 by 1955 and 1,800,000 by 1980. Any practical degree of treatment of the sewage from such a large number of people cannot make the river safe for unrestricted recreation from Key Bridge downstream to Mount Vernon. We must accept this as a penalty for living in a congested area.

The Potomac River above Key Bridge is the only natural water resource which may be reclaimed for unrestricted recreational use in the Metropolitan area. The stretch of river upstream to Great Falls is within the actual limits of the District and adjacent communities in Maryland and Virginia. Parks and parkways are being constructed, opening up recreational areas unexcelled within a congested community.

Engineers from the Washington Suburban Sanitary Commission and the District of Columbia are cooperating to remove and keep all pollution out of this reach of river. Communities in Virginia are undertaking a study of their pollution problems and I am assured of their cooperation. Winchester, Hagerstown and Frederick are constructing or planning new sewage treatment facilities or additions to present installations.

What a pity, if after accomplishment of our aims, we could not swim or wade in the river. Let me quote from a report of the Surgeon General of the United States Public Health Service dated September 10, 1925: "A factor of the bathing problem not considered in this report, and which has a very direct bearing on the problem of health protection, is the turbidity of the river. Turbid waters, such as exist in the Potomac, are dangerous for bathing, as a drowning person cannot be seen in time to have assistance rendered him. In this respect, pools filled with clear, filtered water are much safer for bathing than in a turbid river."

200 Million Gallons Daily

ANY community which uses surface waters for domestic supply faces a real problem in turbidity. This is particularly true for Washington, where the summer consumption often exceeds 200 million gallons per day. The raw water from Great Falls, which is about 10 miles above the District, flows through twin conduits to the Dalecarlia Reservoir at the District line, where some of the heavier mud settles to the bottom. The reservoir is cleaned as needed. From here, after the addition of alum, water is conducted to two filtration plants.

The McMillan Plant, completed in 1905, is near the center of the District and is of the slow sand type with 29 filters totaling 29 acres of surface area. The filters must be cleaned about two times yearly. Its rated capacity is 100 million gallons per day. The Dalecarlia Plant, completed in 1928, is in the northwesterly part of the District near the Potomac River and is of the rapid sand type with 20 filters totaling slightly over ½ acre. The filters must be cleaned every two to four days. Its rated capacity is 85 million gallons per day.

To give you a clearer idea of the size of these plants, it would cost 30 million dollars to replace them. Keep in mind that they were built for the prime purpose of removing turbidity from the river water.

Adequate soil conservation in the basin can conservatively reduce the turbidity of the river by over 75 per cent. The turbidity for 95 per cent of the time can be kept below 100 parts per million. It can probably be kept below 25 p. p. m. for long periods.

During the 1936 flood, turbidities reached 6000 p. p. m. On the peak day of the flood, over 1,500,000 tons of soil passed by Washington; for the duration of the flood, over 3,500,000 tons. It is staggering to think that we have lost over 60 million cubic feet of soil during a single flood. It would take a freight train 337 miles long to haul this load.

Even with a turbidity as low as 100 p. p. m. water is not clear, as it contains 400 pounds of soil for each million gallons and a one candlepower light disappears at 12 inches' depth.

The 1936 flood swept 3½ million tons of precious topsoil past Washington and left the Potomac's banks littered with everything from underbrush to household goods (and whole houses, farther downstream). The woman above seems to have found a usable table among the debris near the Arlington Memorial Bridge

$50,000 Minimum Saving

FOR the good of the basin as a whole, including the farmer, every effort should be made to reduce erosion and produce reasonable turbidity in the river. If this is done, Washington will be able to reduce considerably its cost of treatment of the water. The savings in alum, lime and chlorine would total $34,000 a year at present costs and consumption; the savings in dredging of the reservoirs another $12,000, and the cleaning of filters at least $5000. Exclusive of capital changes, the savings would be over $50,000 a year. I want to emphasize that the farmer will profit materially in making this saving available to the people of Washington.

Soil erosion has progressed to such an extent that vegetation is being washed into our streams and settles to the bottom along with mud. This may kill normal aquatic plant life. The decomposition of this mixture may impart decided tastes and odors to the water which are difficult to treat.

In February, 1948, the people of Washington really suffered. Decaying plant life on the bottom of the river was covered for a period of about 40 days by a solid sheet of ice. Oxygen in the water was consumed and new oxygen could not be absorbed from the air. When the thaw occurred, the ice floes scoured the river bottom and a musty taste and odor were imparted to the water. Filtration plant capacities were not large enough to secure adequate control.

The Potomac River is navigable up to Washington and it must be kept open to traffic. Above Washington the river is rapid and even the heavier sands and gravel are gradually forced downstream. When the flow reaches the wider, deeper and flat part of the river, it is slowed and the material drops out of suspension, the heavier in the vicinity of Washington, the lighter even reaching the ocean.

At least 90 per cent of the silt is deposited in the river. The bottom is being raised and sometime extensive dredging must be undertaken. Even now we must remove about 150,000 cubic yards of silt each year from the river in the metropolitan area in order to maintain navigable depths farther downstream. It has been estimated that a saving of $60,000 a year could be made at the present time if turbidities could be reduced to 100 p.p.m.

Mud Masks Beauty

NATURAL pollution is usually considered as being the result of the normal process of growth and decay of plant and animal life on land and in the water, domestic pollution excepted. When soils erosion progresses to such an extent that bushes and even trees are washed into the stream, natural pollution should be made part and parcel of soils pollution.

The Potomac River, particularly the stretch between the Monocacy River and Washington, is no longer a river of unmarred natural beauty. I cannot even picture the damage caused to the stretch between Key Bridge and Great Falls. Here, the rocky bottom at elevations higher than the normal stream bed is covered with mud silt and debris of all sorts, even including parts of farm buildings and equipment. Its true aesthetic value is destroyed and the metropolitan area suffers a real loss. Should any of you ever drive over Chain Bridge, take a look.

Farther downstream in the tidewater reaches, coves, bays and creeks are being marred and converted into mud flats. Many sections are being filled in because of their unsightliness, this to the detriment of the river's recuperative power in the assimilation of pollution.

The decreasing cover and increasing erosion are releasing more and more water to our streams during storms, lowering the normal ground water table where water is sorely needed during sustained droughts and raising the height of peak floods downstream where physical damage may be inflicted by inundation. The District has adequate plant and protection for floods of the magnitude of 1936, but a superflood would give us real trouble and I hate to think what would happen to various areas upstream.

Adequate soils conservation would probably lower the peak stage in the Washington area by about 1 foot; upstream in the vicinity of Point of Rocks by about 3 feet. Costly cleanup of mud and debris would be considerably lessened.

Last but not least of the major adverse conditions created by soils pollution is the filling in of our harbors. Many of our important early settlements in Maryland and Virginia lost their value on this account. I mention Bladensburg on the Eastern Branch of the Anacostia River, Piscataway on Piscataway Creek, Port Tobacco on Port Tobacco River and Dumfries on Quantico Creek. Unless expensive dredging is maintained, Washington will lose its value as a port.

Enthusiastic Pioneer

I HAVE only touched the high spots, but everyone with a little imagination can picture the results of continued uncontrolled soils pollution. Just compare today's conditions with those reported by Father White, a missionary to the Indians, back in 1634:

"This is the sweetest and greatest river I have ever seene, so that the Thames is but a little finger to it. There are no marshes or swampes about it, but solid firme ground, with great variety of woode, not choaked up with undershrubs, but commonly so farre distant from each other as a coach and fower horses may travele without molestration. The soyle is so excellent that we cannot sett down a foote, but tread on strawberries, raspires, fallen mulberrie vines, acchornes, walnutts, saxafras, etc. and those in the wildest woods. The ground is commonly a black mould above, and a foote within ground of a readish colour. All is high woods except where the Indians have cleared for corne. It abounds with delicate springs which are best drinks.***."**

We must have food, and Heaven help us if the farmer fails to meet our minimum requirements. If the present rate of erosion continues, here and throughout the world, it will be impossible to replenish our losses. We can and must reduce erosion to reasonable limits so that nature and man can keep step with this destructive force.

The District realizes that it must cooperate with agricultural interests for its own protection. It is now planning facilities which will cost over $1,500,000 for the purpose of making its sewage sludge economically available to the farmer as both a humus and fertilizing material.

New Processing Planned

THE sewage treatment plant at Blue Plains now produces heat and electric power from Washington's sewage. The end product, known as sludge, is dewatered on vacuum filters to a moisture content of about 70 per cent. After filtration it looks like dark, thick, soggy blotting paper. It is then shipped to the District's penal institutions at Lorton, Va. A small amount is being used on the penal farms but an excess pile of over 200,000 tons is steadily growing.

It is not economical to use this material beyond the metropolitan area, because each ton of solids contains 2.3 tons of water; that is, you would have to ship 3.3 tons to get 1 ton of useful material. The new plant will use excess heat for drying the sludge to about 5 per cent moisture content, making delivery to any point within a 250-mile radius economically feasible.

The dried material will cost about $7 a ton F. O. B. the District's plant. It will probably be marketed by some fertilizer wholesaler as is or fortified by additional materials. As is, it contains 45.5 per cent organic matter or humus, 1.9 per cent nitrogen, .9 per cent phosphoric acid, .8 per cent potash and 2 per cent magnesium; total ash, 54.5 per cent. Back in 1944 a value of $7.88 a ton was placed on the humus content and $5.34 on the chemicals, a total of $13.22 a ton.

Our soils need humus. Chemical fertilizers accelerate the consumption of humus from our soils and humus is being lost to our flood waters. Experiments indicate that the value of a digested sewage sludge, such as produced in Washington, lies principally in its humus content. If funds are made available, we will be producing dried sewage sludge within six years at the rate of about 75 tons a day.

We must not sacrifice the future by remaining inert. We, our children and grandchildren can profit by keeping the soil out of our streams and on our land. Let us do something about it.

NATIONAL AFFAIRS

Child Labor Amendment's Dead, but Evil Is Curbed

By Max Hall

Associated Press Labor Reporter

AFTER 25 years, the child labor amendment proposal seems to be dead, but its main purposes have been accomplished.

The story of one of the long humanitarian crusades of American history, the drive to get children out of the mines and mills and into the schools, hasn't ended. A surprising amount of child labor still exists. But it is regulated today, not only by State laws—some strong, some weak—but also by a Federal law. And Congress appears to be in the process of strengthening the Federal law.

Child labor is no longer an issue of national excitement as it was in the years when Sarah N. Cleghorn was publishing bitter poems like this:

"The golf links lie so near the mill
That almost every day
The laboring children can look out
And see the men at play."

High Court Ruling

TWENTY-FIVE years ago—April 26, 1924—the House approved the child labor amendment. The Senate followed on June 2. But to change the Constitution you need the approval of 36 States. The amendment was ratified by only 28. Technically it is still pending, but no State has ratified it since 1937.

The proposed amendment says: "The Congress shall have power to limit, regulate, and prohibit the labor of persons under 18 years of age."

The main reason for the proposal was that the Supreme Court had ruled that Congress didn't have such power under the Constitution; that only the States did. But few of the States had effective child labor laws. Even now only 17 States have a 16-year age minimum for factory work.

Congress had tried. In 1916 it had passed a law setting age limits of 16 and 14 for certain industries in interstate commerce. In 1918 the Supreme Court slapped this law down, saying Congress had exceeded its authority. In 1919 Congress offered a different kind of law to achieve the same result. This, too, was declared unconstitutional.

So the foes of child labor decided that the only thing to do was to change the Constitution.

The proposed amendment itself was not a law. It would only enable Congress to pass laws. It was so worded as to extend not only to interstate commerce, but also to intrastate enterprises if Congress so desired.

Arkansas Led List

OPPOSITION came from employers who traditionally hired young workers. It also came from groups which said the amendment would give the Federal Government "control of education," since the word "labor" might be interpreted to include school work.

Many opponents argued on States' rights lines. Many said work and responsibility are good for children.

Arkansas ratified the amendment quickly, on June 28, 1924. Three States approved it in 1925. One more came along in 1927. Then all ratifications ceased. It looked like a fizzle.

The process started again in the 1930s, when depression brought a more favorable climate for humanitarianism. In the single year 1933, the amendment was approved by 14 States. The last State to ratify was Kansas, on February 25, 1937.

Here are the 28 States which have ratified: Arkansas, Arizona, California, Colorado, Idaho, Illinois, Indiana, Iowa, Kansas, Kentucky, Maine, Michigan, Minnesota, Montana, Nevada, New Hampshire, New Jersey, New Mexico, North Dakota, Ohio, Oklahoma, Oregon, Pennsylvania, Utah, Washington, West Virginia, Wisconsin and Wyoming.

Written Into NRA Codes

WITH THE coming of the New Deal in 1933, a new form of child labor regulation sprang up. Under the National Industrial Recovery Act, "codes of fair competition" were established in 576 industries. Nearly all of those codes contained a 16-year age minimum for workers. Many businessmen who had previously opposed child labor restrictions swung into line willingly.

All the codes were washed out in 1935, when the Supreme Court declared the whole act unconstitutional.

Then, in 1938, came the Fair Labor Standards Act, also known as the wage-hour law. The Roosevelt Administration decided to include child labor provisions. In 1941 the Supreme Court upheld the entire law.

This marked the evolution of public opinion and a transformation in legal concepts. The Supreme Court of 1941, specifically reversing the Supreme Court of 1918, made clear its belief that the Constitution does not ban Federal laws which set up employment standards in interstate commerce.

Here is what the Fair Labor Standards Act of 1938 did about child labor.

1. It set minimum ages for workers. These ages are: 16 in most jobs covered by the act, 18 in "particularly hazardous" jobs, and 14 for children not engaged in manufacturing or mining if the working conditions are healthful and the job doesn't interfere with schooling.

2. It provided prison terms and fines for shipping across a State line any goods produced in a place where minimum age rules had been violated within 30 days before the goods were removed from the producing establishment.

Will Cover More Jobs

THIS spring, Congress is in the midst of a movement to amend the Fair Labor Standards Act, including the child labor provision. If a bill supported by the Truman Administration is enacted, the following will be the result in the child labor field:

The minimum ages of 16, 18 and 14 will remain, but they will cover more occupations and should be easier to enforce. The rule, instead of being confined to producing establishments, will apply to all employers engaged in interstate commerce (except in the cases of certain children such as child actors and newspaper carrier boys).

No longer will it be necessary to prove that illegal child labor was used within the past 30 days.

In agriculture, the 16-year age minimum will be extended to a somewhat larger number of persons and at more seasons of the year.

American Credo, From a Future U. S. Diplomat

Karl Sommerlatte, speaking at graduation exercises of the Foreign Service Institute

EVERY few months the Foreign Service Institute of the State Department graduates a class of about 25 Americans who will be the consuls, ministers and ambassadors of the future.

This month the class spokesman at the graduating ceremonies was Karl Sommerlatte, a 26-year-old Navy veteran of St. Petersburg, Fla., who will soon reach Singapore to start his first diplomatic assignment.

Undersecretary James E. Webb and other State Department officials heard him deliver a five-minute speech which stated the beliefs and ideals of this postwar crop of career diplomats. Here are some excerpts from the speech, unreported at the time:

We are convinced of the necessity for tolerance, and the only thing which we will not tolerate is intolerance. From this stems our ardent dislike of communism and other forms of totalitarianism.

We accept certain basic freedoms which are inherent in our way of life. The Four Freedoms enumerated by our late President serve as an example, though they are not necessarily all-inclusive.

We place particular emphasis on the dignity of the individual and his privileges in a free society.

We feel that these rights are closely allied to our system of free enterprise, which we confidently support.

We are convinced, however, that the system of checks and balances which we have found useful in our political life should continue to be extended into the economic sphere, in order that we may avoid the excesses of prosperity and poverty which played havoc with our economic life in the past.

In the field of international affairs we are confronted with the imminence, but not necessarily the inevitability, of armed conflict. Our very presence here today denies acceptance of the latter concept.

If there is any one task to which we could dedicate ourselves it would be working for an elimination of barriers to international understanding in the political, economic and social fields. . . .

Delmarva Backyards Fill U. S. Frying Pans

By Rene J. Cappon

Associated Press Staff Writer

SALISBURY, MD., April 23.—If the Delmarva Peninsula, that fertile strip between the Chesapeake Bay and the Atlantic Ocean, had its own flag, it probably would display a haughty rooster rampant over crossed drumsticks.

Chickens are to Delmarva what wheat is to Kansas. The peninsula's broiler industry produces about one third of the Nation's supply.

Raising broiler chickens is one of Maryland's leading businesses. On the peninsula itself it ranks tops, to the golden tune of about 80 million dollars annually.

Yet it has remained to a large extent a small people's industry. The current huge output of between 80 million and 90 million broilers a year hasn't overshadowed the importance of backyard operations.

Relatively few of the broiler growers depend on chickens alone for their livelihood. It's largely an important sideline to farming. But physicians like Dr. R. M. Knox of Salisbury, druggists, real estate men, dentists, bankers and other professional men get into the act. Knox, for instance, has a 15,000-bird flock.

The peninsula, somewhat gourd-shaped, has about 5850 square miles. It thrusts out from Wilmington, Del., containing most of the State of Delaware, nine counties (the "Eastern Shore") of Maryland, and two Virginia counties at the southern end where Chesapeake Bay opens into the Atlantic.

War a Bonanza

SALISBURY is near the heart of the peninsula and is a focal point for the broiler industry. Big processing plants are located here. A few miles away lives Farmer Lynwood Shockley. His setup is typical in many ways.

"Things haven't been bad in the last year," he said, making his way with a feed pail through a cackling sea of brown fowl. "Of course, it's not like during the war. But there's still something of a profit in raising chickens."

The war years, Shockley recalled, were golden ones for the peninsula. It set an all-time record of 110 million birds (mostly for the Army) in 1945. Tales of quick profits attracted many fly-by-night operators who have since departed.

"Chickens make up almost half my income; the rest is from farming," said Shockley. "Profits? Well, I expect to net about $150 a thousand with these." His flock numbered 14,000.

Shockley raises two flocks a year, buying day-old chicks from the hatcheries.

"You figure about 13 weeks to get your chicks ready for market. Some growers have steady contracts. I sell to the highest bidder."

The buyers are connected with the big processing plants, of which the peninsula has 16. (There were 32 during the war.) The processors do the transporting, slaughtering, dressing and shipping.

Most Delmarva broilers go to New York and Philadelphia. Chicken a la Maryland in Maryland is likely to be from some other State.

There's another aspect to the business. You could call it the quest for the superchicken. It is a pursuit familiar to L. B. McDowell, who lives near Shockley and whose concern for 30 years has been the improvement of the Delmarva breed.

Likes 'Em Cocky

McDOWELL has seen the industry grow from 1000 birds in 1926 to its present impressive volume. But it's quality McDowell wants—based on certain rules like high egg production in hens, top resistance to disease, fast growth and a large percentage of gristle-free meat well placed on the bird.

The bird with all these traits in the highest degree would be the dream chicken. In a new strain—developed from a Canadian gamecock named Mounty—McDowell thinks he has come reasonably close.

From the 1000 descendants of Mounty now enlivening his scientific chicken menagerie, the cowards have been weeded out. McDowell regards fighting spirit, the characteristic of the gamecock, as an important attribute.

One of his objectives is to produce a "sensible chicken." He strode into one of his poultry enclosures and picked up a prize white cockerel, a scion of his own Delmarva strain. The bird didn't resist, chatter or flap. It looked imperturbably into the distance.

"That's what I mean by an intelligent chicken," said McDowell triumphantly, and put the bird down. It strutted calmly away.

Wide World Photo

L. S. McDowell, Delmarva poultry breeder, seeks quality in his flock, not the quantity which the peninsula already has. He is shown holding one of the 1000 prize descendants of a Canadian gamecock named Mounty, which had the spunk that is one of his ideals in a chicken

The Washington Post

Registered in U. S. Patent Office

An Independent Newspaper

Published every day in the year by The Washington Post Company

EUGENE MEYER, *Chairman of the Board*
PHILIP L. GRAHAM, *President and Publisher*

HERBERT ELLISTON .... *Editor*
ALEXANDER F. JONES ..... *Assistant to the Publisher*
JAMES RUSSELL WIGGINS .... *Managing Editor*
CHARLES C. BOYSEN .... *Business Manager*
DONALD M. BERNARD .... *Advertising Director*
JOHN J. CORSON .... *Circulation Director*

The Associated Press is entitled exclusively to use for republication of all news dispatches credited to it or not otherwise credited in this paper and local news of spontaneous origin published herein. Rights of republication of all other matter herein are also reserved.

1337 E Street N.W., Washington 4, D. C.
Telephone NAtional 4200

Offices of National Advertising Representatives
New York .... 270 Madison Avenue (16)
Chicago .... 360 North Michigan Avenue (1)
Philadelphia .... 225 South 15th Street (2)
Detroit .... General Motors Building (2)

CARRIER DELIVERY

City Zone

Daily and Sunday	*Sunday Only*	*Daily Only*
One week...$ .30	One week...$ .10	One week...$ .20
One month.. 1.35	One month.. .45	One month.. .90

Elsewhere

Daily and Sunday	*Sunday Only*	*Daily Only*
One week...$ .35	One week...$ .15	One week...$ .20
One month.. 1.50	One month.. .65	One month.. .90

BY MAIL—PAYABLE IN ADVANCE

Daily and Sunday	*Sunday Only*	*Daily Only*
One year..$18.00	One year....$7.80	One year...$10.40
Six months.. 9.00	Six months.. 3.90	Six months.. 5.20
Three months 4.50	Three months 1.95	Three months 2.70
One month.. 1.50	One month... .65	One month... .90

Rates to Foreign Countries will be furnished upon request

Entered at the Postoffice, Washington, D. C., as second-class mail matter.

A Million A Month

A District revenue bill providing for a 2 per cent sales tax has been passed by the House and a similar measure, somewhat revised, has been reported out by the Senate District Committee. Unless this bill is approved by the Senate and signed by the President by the first of May, the District will lose at least a million or more dollars of anticipated revenue. For the bill provides that sales taxes shall not be imposed until the first day of the first month succeeding the sixtieth day after its approval. Another month's delay after May 1 would entail a further loss of revenue of equal amount, and each successive month would pile up the losses. Nevertheless, senatorial opponents of sales taxation are getting ready to slow down action on the pending bill by offering substitute plans.

It is virtually certain that no alternative proposals acceptable to Congress can be devised that would produce the 18 million dollars required to balance a budget that the Commissioners had cut to the bone before submitting their requests for appropriations. Every one of the alternative revenue-raising methods said to be under consideration by the senatorial sales tax foes, such as further increases in property, income and liquor taxes, substantial additions to the Federal contribution, and authorization to borrow funds for District capital improvements, would meet with violent opposition from some faction in Congress. The battle would rage on many fronts and failure to reach all the chief objectives would disrupt the program as a whole.

The Senate District Committee notes that almost annually during the past 12 years committees of Congress, District officials and local civic organizations have attempted to provide the District with a sound and adequate tax system. Although the measure now before Congress is far from an ideal solution of the District's fiscal problem, *The Washington Post* is convinced that it is the only immediately practicable method of dealing with the emergency situation that now exists. If promptly enacted, the pending revenue bill would produce the income needed to reverse the unconscionable budget cuts effected by the House and to defray the cost of increasing the pay of District employes. And it would not impose unduly heavy burdens on any District residents.

Man To Man

English being a highly flexible language, it may be possible to find some loopholes in Secretary of Defense Johnson's new policy statement on racial integration in the armed services. There are probably enough Philadelphia lawyers in uniform to give it a thorough testing, at any rate. But they will have a tough assignment. For the Johnson document is not only a new interpretation of the President's "equality of treatment and opportunity" decree of last July, but an almost unequivocal one.

It ought to be said, of course, that marked progress has already been made in putting the Truman order into practice. The Navy and the Air Force, with less of a problem, have been nominally in advance of the Army. The latter's policy, based on the Gillem Board report, has maintained segregation generally at the battalion level or higher, grouping Negro units with white units in composite organizations. Only in "overhead" installations, which means housekeeping units, has assignment of Negroes according to their individual abilities been permissible.

The new directive says nothing about unit-by-unit grouping. It does emphasize individual merit and ability in all personnel actions. There is, to be sure, one compromise with the existing situation. Mr. Johnson says, "Some units may continue to be manned by Negro personnel; however, all Negroes will not necessarily be assigned to Negro units." This would be an enormous loophole but for the sentence that follows it: "Qualified Negro personnel shall be assigned to fill any type of position vacancy in organizations or overhead installations, without regard to race."

If we read the English language aright, this spells gradual man-to-man integration throughout the armed services. It spells the end of the policy of segregation in the services at every level. We congratulate the Secretary for acting without need of further outside pressure, and look forward to reports from the three branches as to exactly what they have done and propose now to do in carrying out the policy.

Atomic Plant Strikes

The commission appointed by the President to study the problem of peaceful settlement of labor disputes in privately operated, Government-owned atomic energy plants repeatedly states that strikes or lockouts cannot be tolerated. Yet it does not recommend that such strikes be forbidden by law or suggest what should be done in case of a failure to settle disputes by peaceful methods.

The commission proposes to set up a special panel consisting of three impartial members appointed by the President to take jurisdiction of disputes which collective bargaining and conciliation have failed to resolve, if those disputes threaten to interfere with an essential part of the atomic energy program. Every private contractor and union would be required to maintain uninterrupted service under existing employment condition before and after the panel took jurisdiction and for an additional period of 30 days after final recommendations had been made. While the panel could make suggestions and recommendations as to terms of settlement, if its recommendations were rejected, a strike might occur at the end of the prescribed waiting period.

In short, the commission is relying on procedures of the kind provided in the Railway Labor Act. In view of the strikes that have disrupted railway communication in recent years, this is a flimsy reed on which to rely in the case of atomic energy installations so closely related to our national security. Since these plants are Government-owned, moreover, there is a strong argument for insisting that employes in such establishments shall be denied the right to strike. In any case, a strike would, as the commission admits, throw responsibility for bringing about a resumption of work into the hands of the Atomic Energy Commission.

Evidently the sponsors of this plan are optimistic enough to hope that it will insure peaceful settlements of disputes. If not, they believe that the experiences gained by the work of the proposed panel would give Congress an insight into the kind of special legislation required to deal with disputes that could not be settled without Government action. The country should beware of optimism that is merely an excuse for avoiding straightforward measures of dealing with emergencies involving our national security. The mere knowledge that Government intervention would certainly follow, if strikes should occur, emphasizes the need for giving the Government effective means of coercion before any emergency arises.

Farewell To The Pulps

How many beautiful evergreen forests were chopped down in the last quarter century to gratify the imaginative appetites of readers of the *Love Story, Western Story* and *Detective Story* magazines we have no notion. But these readers, it seems, have been surfeited at last and the strange phenomenon of periodical publishing known as pulpwood fiction is soon to disappear from the newsstands, the waiting benches of barbershops and the little booths of shoe-repair merchants. The famous publishing house of Street & Smith recently announced that it had abandoned this once profitable activity and will devote itself hereafter to slick-paper magazines for women.

In other words, the pulps have gone the way of the nickel libraries upon which the fortunes of Street & Smith had been laid. These nickel libraries were lineal successors to the famous dime novels which long ago became collectors' items for wealthy hobbyists of nostalgic disposition. The prototypical examples of 5-cent literature were the Beadle Half-Dime Library, launched in 1877, in which occurred the famous Deadwood Dick cycle, and George Monroe's Library which was concerned with the adventures of Old Sleuth, a kind of spiritual progenitor of all the sophisticated Private Eyes who have found their historians in Mr. Dashiell Hammett and others of his school.

The nickel libraries, however, did not achieve a teleological perfection of form or find their true public until the advent of Mr. Frank Tousey. It was he who standardized the format at approximately 8 by 11 inches, which enabled them to fit very snugly into a school geography. There are still among us men who can recall the titles and the flamboyantly illustrated covers of some of the publications which appeared under Mr. Tousey's imprint—*Fame and Fortune, Diamond Dick, Liberty Boys of '76, Old King Brady, Young King Brady*, and so on; but the most famous of all was one called *Wide Awake*, which had to do with a remarkable dynasty of inventors named Frank Reade and Frank Reade, jr., who were always building themselves airships or riding over the world on their electrical tricycles. The author was one Luis P. Senarens, who signed himself with exquisite modesty "Noname," and turned out the stuff week after week for more than 20 years, sustaining his imagination with alcohol and, when that failed, with the works of M. Verne.

But at about the turn of the century Mr. Tousey's supremacy in the field was challenged by the Messrs. Street & Smith, who had enlisted in their service an even more indefatigable hack than Mr. Senarens and a much soberer one. His name was Gilbert Patten, but it was as Burt L. Standish that he became known to the hundreds of thousands, or possibly millions, of boys who devoured the successive issues of *Tip Top Weekly*, as fast as they appeared in the windows of newsdealers' shops or of confectionery stores. Patten had created a new type of dime novel hero, admirably suited to the ethos of the first Roosevelt epoch, the invincible athlete, Frank Merriwell, who could make a baseball curve two ways at once. It is not too much to say that a whole generation did its best to grow up in Frank Merriwell's image.

Pulpwood fiction, which also made its appearance at this time, was directed at first toward an older, if hardly more sophisticated, type of reader. The first pulps were for the most part monthlies. Early examples include the *Popular Magazine* and the *Adventure Magazine*, devoted pretty largely to love stories, and Mr. Munsey's *Argosy* and *All Story*. It was about the middle of the Taft Administration that Street & Smith entered the field with its *Top Notch Magazine*, converted after a few experimental numbers from the old 8-by-11 format.

Carrier's Wake

The mystery over who authorized the Navy to go ahead with the construction of its 65,000-ton supercarrier has developed into a first-class whodunit. President Truman, in his press conference on Thursday, confirmed the confusion by stating that the matter had not been submitted to him. This newspaper, in an editorial last Wednesday, asserted that the carrier had been approved by the Joint Chiefs of Staff. That statement was made to us on good authority. We have since learned, however, that although the Joint Chiefs had not then disapproved the carrier, neither had they specifically sanctioned it. Now Secretary Johnson has ordered that construction of the vessel be discontinued, and this decision, coming after discussion with the President and the Chiefs of Staff, has the appearance of finality.

The Navy's testimony to Congress last year that the project had been cleared did not square with the documented fact that the Air Force had specifically reserved comment. Former Defense Secretary Forrestal indicated in a press conference last year that the carrier had the approval of the Bureau of the Budget, the President, and presumably Mr. Forrestal himself. Yet in a later press release following the Key West Conference he made it clear that if the carrier were designed for strategic use beyond mere fleet support, the Joint Chiefs would have to pass on it. That was never done. Nor was the supercarrier listed specifically in any budget approved by the Joint Chiefs.

All this suggests that there has been considerable deception about the carrier. Patently a carrier of this size would be difficult to justify for fleet support alone. Patently also, if the ship had been intended for strategic use, it ought to have had the okay of the body responsible for planning top-level strategy—the Joint Chiefs of Staff. What seems to be a piece of Navy brashness in proceeding unilaterally with the carrier has at last been stopped with Secretary Johnson assuming a proper authority for the decision.

30 Days Or 30 Years

It is heartening that responsible military leaders have shunned the specious and dangerous doctrine that the next war could be won in a matter of days. That thesis is in the same category with the comic book notions of push-button war, about which Admiral Nimitz once quipped that the only thing we have now is the button. But despite the considered judgment of such authorities as General Bradley that another war might last as long as 30 years, the legend of easy 30-day victory still persists. It was found in the claptrap about a three-week atomic blitz mouthed recently by Representative Clarence Cannon.

Actually the idea of an easy war won from bases on this continent is a new variety of isolationism. It is a vicious sort of self-deception which indulges in the wishful thought that some magical quality will exempt us from the dirt and blood of combat and that someone else will do all the fighting. Mr. Cannon, for instance, spoke of letting other nations send "their boys" into the "holocausts" instead of sending our own. This is the kind of myopia which ignores and undermines our attempts to prevent war by strengthening and reinforcing the collective security and building stability in Europe. The decimation school casts the United States in a brutal role without regard to the limitations of atomic bombing or the problems of reconstruction. It is the product of the same shallow thinking that would place all our reliance on one weapon or one strategy.

It is not so surprising that the war-cannot-touch-us fallacy popular before Pearl Harbor should reemerge. What is important is that the armed forces take precautions to insure that the blitz war panacea is not taught as official doctrine. Indeed, if Secretary Johnson were to insist on more emphasis of the hard realities of what the next war might involve, there might be less glib talk about it.

UNDERGROUND MOVEMENT

Now is the season of the helpless land,
The season of the truncheons of the frost,
When subject blossoms form a scapeboat band
And wince and yield and stumble and are lost.

Now is the season of the icy lash,
The time of lacerations for the earth,
The reign of midnight winds that knock and crash
Too frequently upon clandestine mirth.

Now is the season of incisive snow,
Of wide submission when desires moult;
But now the season when rebellions grow
And roots plan plumage for their spring revolt.

HAROLD ZLOTNIK

"You Read Books, Eh?"

Letters To The Editor

Communications must be addressed to the editor and must carry the complete name and street address of the writer, though pen names will be permitted at the editor's discretion. Letters of less than 200 words will be given preference, and all letters are subject to condensation. No communication can be returned.

DAR Resolutions

If the resolutions of the DAR Congress were accurately reported by the press, I seem to line up on most issues on the opposite side of the fence.

The ladies were against Federal aid to education, but I'm for it. They are opposed to world government, but I'm not.

They're against the public school teaching "new social order of world mindedness." If they mean that the world needs more nationalism not less, I strongly disagree with them again. They are for continuing the Un-American Activitives Committee. Well, I am, too, the committee makes sure that its investigations are conducted on a level comparable to that of the American judiciary.

They want the pamphlet, "*Things You Should Know About Communism*" widely circulated. Not having had the privilege of reading it, I am not in a position to take sides. Yet upon a little reflection, I do think that I tend to be suspicious of the pamphleteers. Sometimes I think that pamphlets are for those folks too lazy to drink deeply of the well of free press.

And last, the Correct-Use-of-the-Flag Committee said that the Stars and Stripes should have top rank in United Nations flag displays. I've seen the blood flow from the veins of my brothers for the flag, yet in dying I don't think they'd demand that her mast be haughtily raised above all others; rather, that she symbolize equality and fraternity of all mankind—taking her place in alphabetical order. DALE JACKSON.
Fairlington, Va.

High Tariffs

The question of the tariff has seemingly faded from the attention of the public. A recent example, however, brought the matter forcibly to mind.

A friend, working for the Army in Germany as a civilian, sent my small child some toys from Venice, Italy. The toys were evaluated at $2. They arrived here with $1.40 postage due to cover customs duty. When I expressed surprise, the postman looked at the package and said, "Toys, yes. There is a duty of 70 cents on the dollar on them."

As one of your readers, I would be very interested in a discussion of the present tariff policy of the United States, pointing out the reasons for high tariffs in some areas, and assessing the damage, if any, caused by such tariffs to our gigantic effort under the Marshall Plan. T. H. REYNOLDS.
Mount Rainier, Md.

Freedom Fair

Congratulations to the Freedom Fair Commission on their designs. The plans you published are truly representative of our people, whenever the arts and architecture are concerned. It seems to me that every one of the bad designers, every greedy panderer to public bad taste, every pathetic soul incapable of seeing the difference between flag waving and patriotism, between church going and goodness between art and a billboard, every one of these and all the rest are exceptionally well represented in this design. And, as is the case in life as a whole, the little grain of goodness, integrity, awareness, if existent, is buried in the deluge of the rest. AMOS SMITH.
Pittsfield, Mass.

Why has not the name of the architect who designed the sesquicentennial buildings been announced? All the papers captioned the pictures "the architect's drawing," but none told who this genius is. Is he, rightfully, ashamed to come out in the open? Let us have the truth.

And do you think it is a plan worthy of the best American design? Is that the best we have done since 1800? LEE VANDERS.
Washington.

Blunted Shot

Hats off to Herblock for his April 21 cartoon on the DAR entitled "The Shot Heard Round The Immediate Vicinity!" Women who receive educations on inherited money for themselves and descendants can well sit smugly back and say "Let the poor educate themselves!" The less education, the less competition for their youngsters.

This should recall Mr. Taft's statement at the Republican convention that if we don't take care of the little man there won't be any free enterprise left for anyone. ROSHAN W. DYAR.
Glenn Dale, Md.

Millspaugh Plan

Lest any of your readers be deceived by the Millspaugh Plan to reorganize the Government, let us examine it carefully in the light, the one guiding beacon which the framers of the Constitution set up, the preservation of the democratic principles of self-government.

No one denies that under an omnipotent 21-man council we would get things done. They also get things done in Soviet Russia under the 13-man all-powerful Politburo.

It does not take a Delphian oracle to tell us that even an "elected" council with the powers that Mr. Millspaugh would give it would be self-perpetuating in power. It would dominate both the legislative and executive power completely, and the tentacles of its power would fasten upon us so that in fewer years than anyone would suspect we should all be voting "yes" to reelect the 21 men or their designates to whom we had entrusted our lives and fortunes.

I have no reason to suspect that the American people has lost its sense of perspective so completely as to give even more than passing notice to this newest excrescence of theoretical hysteria. I merely wish to point out that the impatience of the reformer who cannot brook delay in bringing about his ideas of Utopia may frequently cause outpourings of purest folly. REALIST.
Washington.

"Juvenile Court Judges"

The concluding paragraph of your editorial of April 19 entitled "Juvenile Court Judges" which discusses the McGrath bill states that the bill "which was prepared by the District Bar Association, departs from the precedent of the Municipal Court law by requiring that only members of the District bar for five years shall be eligible for Juvenile Court judgeship."

This indicates that the author of this editorial did not carefully examine the provisions of the District of Columbia Code relating to the qualifications of judges of the Municipal Court. Section 11-753 of the Code which sets forth the qualifications of judges of the Municipal Court provides that: "no person other than a bona-fide resident of the District of Columbia and maintaining an actual place of abode therein for at least five years immediately prior to his appointment, or who shall have been a judge of one of the courts of the District of Columbia, shall be appointed a judge of the Municipal Court for the District of Columbia."

The statute contains a proviso which permits two nonresidents to be appointed and serve as judges of this court. However, a further proviso requires that *all appointees* shall have been actively engaged in the practice of law in the District for at least five years immediately prior to their appointment.

The McGrath bill simply requires that appointees to the Juvenile Court bench be members of the Bar of the District of Columbia five years prior to their appointment. The Municipal Court law is more restrictive. Since no one may practice law in the District unless admitted to the bar of this jurisdiction, that law requires not only admission to the bar for at least five years, but, in addition thereto, active practice here for the same period of time.

The McGrath bill requirement, incidentally, does not mean that one must be a member of the Bar Association. Nor does that bill require that an appointee to the Juvenile Court be a resident of the District of Columbia as is implied in the last sentence of your editorial.

Since the present law requires that judges of the Municipal Court have been actively engaged in the practice of law for five years, I fail to see how the McGrath bill can be a departure from the "precedent" of that law. If it is a departure it is not an "improper" one, but is in fact one in the direction advocated by your editorial because it liberalizes the requirements so as to make persons, other than actively practicing attorneys, eligible for judgeship on the Juvenile Court.

Certainly the judges of this most important court should have some training in the law. Insisting only that they be members of the local bar, the bill assures at least this essential qualification and, at the same time, leaves the field open to persons having additional experience in dealing with the variety of problems coming before this specialized court.

It might be added that the committee of the Bar Association which drafted the McGrath bill gave very careful and thorough study to the question of the qualifications for Juvenile Court judge which should be prescribed by law. This committee is composed, in a large part, of practicing attorneys who would ordinarily be inclined to restrict appointment to members of the legal profession actively practicing law in the District.

The committee, however, was unanimous in deciding that the existing requirement of active practice fixed for Municipal Court judges should not be applied to the Juvenile Court and that admission to the bar of the District for five years was an adequate and proper restriction for that court. The committee felt that this requirement would most probably result in the appointment of judges having at least some understanding of the unique social problems peculiar to the District of Columbia which is of vital importance if this court is to function properly and render adequate service to the public.

FRANCIS C. BROOKE, JR.,
Member, Committee on Relations with the Juvenile Court, Bar Association of the District of Columbia.

Soviet Peace Offensive

By Andre Visson

The Paris Show

NO WORDS are strong enough to condemn the infamous show which was this week transferred from the Waldorf-Astoria in New York to the Salle Pleyel, the largest concert hall in Paris.

The masters of Soviet propaganda who try to conceal themselves behind the misleading name of World Congress of the Partisans of Peace, are now engaging in blasphemy in Paris, just as they recently did in New York.

They shamelessly exploit the universal craving for peace by portraying the United States to the scared people of Europe as the "villain" who started the armament race which must inevitably lead to a new world war. The Atlantic Pact is described as an American device to bring about the explosion which will precipitate mankind into the nightmare of atomic warfare.

They take great care to make it appear that the Paris meeting is no more a Communist enterprise than was the meeting in New York. They use the most unscrupulous distortions and the most outrageous lies to present their meetings as international gatherings of men of "good will," from "all nations, of all creeds and of all political philosophies," whose only objective is to bring peace to an anguished humanity."

THE DELEGATES from 50 countries hammer the same theme in different languages. The United States, having added to its atomic monopoly the North Atlantic Pact, is the "greatest immediate menace to peace." The high casualties suffered by Soviet Russia and Poland are compared to the lower casualties of the Western powers in order to convince the listeners that the nations of eastern Europe are more anxious to preserve peace than the Western democracies.

The United States is further branded with having brushed aside all Soviet "efforts" to reach a "peaceful settlement" of the outstanding issues. With diabolical cleverness, the worst accusations against the United States are not made by the Soviet delegates, or even by delegates from the satellite countries. This dirty work is generally reserved for the American citizen. French, Italian, or other western European delegates seem merely to echo the accusations made against the United States by a few American fools and knaves.

Listening to some of the American speakers at the New York and Paris meetings one cannot help remembering the Moscow purge trials. American citizens are called before the bar of world opinion to confess American sins and evil intentions. A case against the United States Government is being built in Paris as it was in New York. American intellectuals, scientists and colored citizens are put on record for use by Soviet propaganda all over the world!

The principles of free conscience and free speech are used in a smear campaign of infamous lies by the very men whose first act after seizing power is to suppress all freedoms. The scheme is to strike at the free peoples of Europe and of the United States through their own philosophy. "You believe in freedom of speech? We too! You want peace? But we want it too, and above all else! Thus, if you try to prevent us from telling the truth to the world, you are the sinners and the warmongers."

THE ORGANIZERS of the infamous "peace shows" in Paris and New York behave like a gang of hoodlums who, having invaded a church and having torn the prayer books from the hands of the frightened and beguiled worshipers, strike them on their heads and shout: "You cannot stop us because we hold your sacred books. You dare not raise your hands against the Holy Scriptures!"

It is real blasphemy! And it is high time for the Western democracies to find the courage and the determination to put an end to it. In New York a group of genuine democrats headed by Prof. Sydney Hook hurriedly organized a parallel meeting to answer the barrage of lies from the Waldorf-Astoria. And Norman Cousins, the editor of the *Saturday Review of Literature*, descended like Daniel into the lion's den to tell the Red jackals parading in the guise of defenders of the peace that while Americans want peace they will reject it if the price is injustice, the loss of cherished values and detachment from the rights of man.

We must hope that the genuinely democratic French people, who constitute an overwhelming majority, will voice a similar protest against the unscrupulous exploiters of the great craving for peace which is as strong in American hearts as it is in the hearts of the French men and women.

The Soviet propagandists who immediately after the Soviet revolution put on their banner Karl Marx's words, "Religion is the opiate of the people," should not be allowed to use peace as an opiate for the free peoples of the world whom Moscow wants to put to sleep in order to enchain them!

Matter of Fact

Douglas a Stand-Out Progressive

By Joseph Alsop

THERE was an interesting afternoon in the Senate the other day, when the Bricker amendment to the housing bill was being debated. To begin with, the amendment itself, forbidding racial segregation in Federal housing projects, injected a certain element of grim, ironic situation comedy. For this seemingly progressive proposal was a slick gimmick, actually designed by the real estate lobby to kill public housing by arousing the South against it.

Thus, Senators Wherry, Bricker and Capehart, everyone of whom had lent aid and comfort to the Southern filibuster against civil rights, were ostentatiously weeping crocodile tears for the underprivileged Negroes.

It did not interest them that, with or without segregation, the bill will aid the ill-housed Negroes more than any other American group. Their only aim was to please the housing lobby, and to add to their records a specious counterpoise to their sabotage of civil rights.

By way of contrast, the same Northern Democrats and Republicans who had sincerely favored civil rights now sincerely favored public housing. They were thus in the uncomfortable position of having to fight the Bricker amendment.

Paul Douglas, the new Illinois Senator, found the best way out of the dilemma, by stating the facts of the case plainly and flatly. And so this great deliberative body whiled away the day, never once coming to grips with the deep social tensions, the long, tumultuous social and economic conflicts, which so obviously lurked in the background.

Carries Off the Prize

YET the interest was provided far more by the interplay of personality than by the inherent irony of the situation. In this regard, Douglas again carried off the prize. Among the new progressive Senators swept into office by the last election, he has, thus far, made the strongest impression.

He is a thought too busy, a thought too inclined to spread himself thin, even a thought too professional in his exposition. But he is also informed, straightforward, enlightened and good-tempered. He made his simple point simply and well, Wherry, Bricker and Capehart choosing him as their chief victim.

He must have needed his good temper to withstand the baiting of these two leaders of Senatorial reaction. Capehart and Wherry had cast Douglas, evidently, in the role of the schoolboy intellectual. They went after him with all the heavy wit, all the harsh, complacent rudeness, of class bullies putting the clever boy in his place.

After every loud, hectoring sally, Wherry would fling himself down in his chair with an air of delighted triumph, as though to say, "See, he's slipped on the banana peel and broken his spectacles." Then Capehart would come roaring into the fray, bellowing his questions with loud contempt.

Syrupy Platitude

MEANWHILE, smiling benignly on this curious scene (out of which Douglas actually came very well), was the father of the amendment, Bricker of Ohio, whose intellectual processes are so largely guided by the big Ohio real estate operator, John Galbraith.

This amiable man, described by Tobey of New Hampshire in the course of the debate as the Senate's handsomest member, sincerely accepts the political philosophy of Warren G. Harding.

"Toothsomely regular, splendidly null" (to paraphrase Tennyson), he has a kindly heart beneath his eyeglass advertisement appearance. He left the baiting, therefore, to Wherry and Capehart, and confined his own effort to a speech which must almost have set a Senate record for syrupy platitude.

Finally, lolling in his chair in his rather angular way, there was Bricker's Ohio colleague, Senator Robert A. Taft. He was once the brains of the Republican Old Guard in the Senate, but the other day read Bricker and the rest of them a sharp lecture for discrediting the Republican Party by their reactionary tendencies. He was now on Douglas' side.

Taft has not precisely suffered a change of heart so much as a change of style, like those Victorian Gothic houses which were transformed in the twenties into neat Georgian, or those bankers' Georgian mansions which are now acquiring Regency trimmings, while all the main rooms remain essentially the same.

Yet, even this change of style has left his former friends and allies leaderless and very close to mindless, except on matters of foreign policy, on which he still joins them. And this mere fact, of course, explains the sad performance they put up against the housing bill, as well as the future hopelessness of the orthodox Old Guard cause.

The cynic or the pessimist, surveying this curious legislative show, might be inclined to draw gloomy conclusions. Yet the believer in the American democratic process ought, on the contrary, to find here cause for encouragement. Such phenomena as Taft's change of style, and the emergence of men like Douglas among the progressives, mean that this is a country whose politics are wonderfully adaptable, perhaps comic, yet richly complex and capable of great developments. This is good enough.

Looking at the South

Ex-Tenants Till Own Acres Now

By Hodding Carter

FIRST WE ate chicken, ham and pork chops, stuffed eggs, sliced beef, homemade bread and rolls and butter, oldtime sweet-and-sour salad, potato salad, tomatoes and fried fish. We tapered off with pies and cakes and pudding and milk and lemonade and cokes.

As you may have guessed, it was a picnic. But it wasn't the ordinary kind of picnic. The occasion was one of the two gatherings of the Farmers Home Administration farm owners of Washington County, Miss.

This is a region of big plantations. But there are some 250 FHA farm owners in the county, nearly half of them Negroes. Their individual acreages are small, but every farm is large enough to give the owner a good living, and a pride which a man feels when he looks at fertile earth and a solid house and knows that they are his.

Cotton Was King

TWENTY years ago none of these 250 farm families would have been able to provide the kind of food that was served at the two picnics, one for the white farmers and their families, and one for the Negro farmers and their families. They were tenants then, and living on tenant fare, which was mostly salt meat, greens, corn bread and, on rare occasions, a few store-bought luxuries. Few of them had home gardens, for the land they worked was dedicated to cotton from the ditch's edge to the cabin steps.

But the diversity of picnic food we ate comes today from their gardens and pens and kitchens. Their small farms are diversified, too, and they have learned to live from the land and to nurture it.

They had to be taught, the white and Negro tenants alike, because they had nothing to go by from their own experience. The FHA gave them the opportunity to become independent farmers, and the FHA and the State Extension Service have provided the supervision and guidance that they required to become true farmers.

So it is that in the land of the big plantations there are small, thriving farms which are being operated intelligently and profitably by men and women to whom life seemed hopeless a few years ago. It isn't necessary to talk with them to find out what they think of life now.

They drove to the picnic in decent automobiles, they were well-dressed and assured, and they talk like people who know their business. I have been in some of their homes and have seen the electric refrigerators and the curtains and the new furniture. There are screens in the windows and paint on the clapboards, and running water in the kitchen. The houses have indoor toilets. Flowers grow in many of the yards, and every one of the farms has a vegetable garden, and pigs and cows and chickens.

A Few Delinquent

NOT EVERY ONE of the FHA farmers is making good. Perhaps 30 are behind in their payments, though not irremediably so. But more than half of them are far ahead, and some have paid out already, years ahead of schedule. The delinquents are given every chance, and in our county there have not been enough failures to disprove the FHA program.

Of course, there are still those who criticize the FHA as just another example of governmental paternalism, and who predict that the small farm cannot survive agricultural mechanization. But if the program is paternal, it is at least a substitute for the generally unintelligent paternalism of the old plantation system itself.

The man who pays out his loan and owns his land achieves an independence of Government and planter alike, and he has profited in the process because of the guidance he has received. And while mechanization is best adapted to large-scale industrial farming, it cannot eliminate the family-size subsistence farm. Rather, mechanization makes even more mandatory the FHA program as a future means of relocating the best of those tenants whom mechanization is displacing.

Not all can be thus provided for. Not every agricultural worker has the ability and the tenacity to earn and keep his own farm. But I daresay that few people would have thought once that today's FHA picnickers had such ability and tenacity.

The March of Science

MANY animals, even some birds, understand man's words, says Dr. Gustav Eckstein, associate professor of physiology in the College of Medicine, University of Cincinnati. To a degree, they understand in the same way that man does, through symbolism, he said.

"There may be forms of communication between living things that go much farther down the biological scale than we ever recognize or suspect," he added.

Even bird brains can change man's words into symbols and thus understand them, he said. A dog definitely can, and a chimpanzee isn't much ahead of the dog.

* * *

A 10-million-volt mobile betatron at the Naval Ordnance Laboratory at White Oak, Md., can take X-ray pictures through a piece of steel 10 inches thick. The machine, designed and built by General Electric engineers, is the most powerful mobile industrial X-ray equipment. The previous record was a two-million-volt device.

* * *

Making orange juice and orange sections results in nearly three billion pounds of orange wastes a year. Some of it can be used to make a high grade molasses, by boiling the wastes. A new method of using flames that burn under water does the job more efficiently, E. M. Burdick of Texsun Citrus Exchange, and C. O. Anderson and W. E. Duncan of Ozark-Mahoning Co., told a meeting of the American Institute of Chemical Engineers. The submerged burner puts the fire right in the liquid, so the wastes can't stick to the pan. The boiling stirs the liquid so well that it doesn't have time to scorch.

By The Associated Press

Jelleff's

CHIFFON

CHIFFON

CHIFFON

Harper's Bazaar reports "clouds and clouds of chiffon at all the big dressmakers in Paris." Here shown, the bodice beautifully draped, held up by a halter of twinkling bugle beads and brilliants, the skirt-- clouds and clouds of chiffon. Misty blue or yellow rayon chiffon, $145.

PRAISE THE PACT AND PASS THE AMMUNITION
. . . Bishop, in the St. Louis Star-Times

Stray Bits of Brass

The Missing Keyhole

By Paul Gallico

THE world, as you know, is full of mysteries. There is the firmament overhead, the why and wherefore of the solar system, what became of Judge Crater, who killed Cock Robin and, of course, the solution to all the hundreds of whodunits that appear on the market.

But I maintain that there is no mystery quite so lingering and tantalizing as the one which I shall call the "Puzzle of the Orphaned Key," or, if you prefer, the "Mystery of the Missing Keyhole."

This is the one that happens to you when, one fine day, just idly, or perhaps in reply to someone's challenge as to what all those keys are for, you take to examining your key ring and the load of hardware you carry on it.

Well, that one's your front door key, and the next one the key to the garage, your locker key at the club, the key to your office, duplicate car key and the one that opens your strongbox in the vault. Hmm . . . That long, skinny one. Oh sure, that's the back door key that you never use, and that little bittle feller unlocks your briefcase. And the one that looks like the saw on a sawfish is for the padlock on the cellar door. Then there'll be the key to the liquor closet, the piece of steel that admits you to the you-know at the office and another that lets you into the mailbox.

Oh, That One . . .

ALL present and accounted for—and then all of a sudden you realize that there is still one more on your ring, a Yale key, an imposing-looking affair of steel, brass and copper, and that you haven't the foggiest idea of what it is or even was for.

Now the fun begins. You say to yourself, "Well, this is very silly. It must be an important key or I wouldn't be carrying it around with me. But I can't have used it recently, or even in the past year, or I would remember what it was."

You say to yourself that it will no doubt come back to you in a minute. But it doesn't. The block is compete. Here in your fingers is a key. Somewhere, some place, is a lock into which it will glide and turn, admitting you to what? And where is it? And will you know it again when you see it? Or, confronted with a lock which you don't recognize, how will you know you have the key for it on your ring and which one it is?

Your mind goes back to the time when you moved out of one neighborhood into another and you changed all the keys on your key ring. Maybe this mystery key is one of the old ones which you forgot to take off at the time. Or maybe you kept it for a purpose. But what was the purpose; what did it open; what lay behind the door that it shut?

Elusive Vision

YOU THINK a corpse on the library floor in a sealed room is a problem? Wait until you become involved in one of those key mysteries. It gives you no peace and no rest. Sometimes the answer to the problem appears to be impossible of achievement, and at others it seems right at hand. You almost see the door, or the lock into which the key has glided so many times. And then it's gone again. It's a real haunt.

You examine the key for clews, and here is where your manufacturer of detective tales would find himself completely at a loss. For there is nothing as blank and impersonal as a key when it comes to yielding information about itself.

On it will be engraved the name of the manufacturer and the name of the city where the factory lives, with the additional information thrown in that it is in the U. S. A. Also, there will appear on one face of it a cryptic number which may have meant something to someone sometime in its career, but tells you nothing whatsoever.

From size and type you can also usually tell whether it once opened a door, or a trunk, suitcase, padlock, typewriter or golf bag. But thereafter it refuses to give. One side is straight, the other has a set of irregular teeth, and try to make something out of that. Not a hint, not a suggestion as to where or what it belongs.

Magpie Instinct

THE only fix I know worse than this one is to turn up an entire box of keys that have lost their labels, when you are looking for a particular one to open a certain trunk. There they are, all homeless, unidentified and utterly useless, and yet you keep them around. By rights there ought to be very little room left on earth in which to move around, because it is my experience and observation that nobody ever seems to have the courage to throw away an old key.

The padlock it once opened may long since have been lost, the door it unlocked be a thing only of memory, the trunk, box or bag which it fitted a heap of dust in some junk pile, but the key we still retain, apparently on the theory that some day it might come in handy to open something.

Of course, it never does. We have a huge box of keys of every kind and description. Whenever we get into trouble through losing the key to some article or other, out comes the box of old and forgotten keys. I never knew one of them to open anything. But still we hang on to them lovingly.

The Gallup Poll

Adults Pick M. D. as Best Job Choice

By George Gallup

Director, American Institute of Public Opinion

WHAT IS THE best profession for a young man to go into today?

When a cross-section of the Nation's adults were asked that question, they singled out medicine and engineering as the top two.

Lawyer? Teacher? Clergyman? Those rank about in the middle of the list recommended by the public. Banker, dentist and veterinarian bring up the rear.

The poll was not intended as a survey of job opportunities, but was conducted to see what professions seem most desirable in the public mind for a young man to enter.

Each voter was handed a card listing many of the major professions, and was then asked to give his opinion on this question:

Suppose a young man came to you and asked your advice about taking up a profession. Assuming that he was qualified to enter any of these professions, which one of them would you first recommend (suggest) to him?"

The vote:

Doctor of medicine	28%
Engineer-Builder	14
Business Executive	8
Lawyer	7
Professor-Teacher	7
Government career	7
Clergyman	7
Banker	4
Dentist	4
Veterinarian	2
None, don't know	12

Persons with college educations view the career situation differently from the rest of the population, except in putting medicine first:

Doctor of medicine	27%
Professor-Teacher	14
Business Executive	14
Engineer-Builder	10
Lawyer	7
Clergyman	7
Dentist	4
Gov't career	4
Veterinarian	2
Banker	*
None, don't know	11

*** Less than 1 per cent.**

Among interesting highlights of the survey were the following:

Among the farmers polled, veterinarian ranked second to doctor of medicine, with clergyman third.

Women agree with men in placing medicine and engineering at the top, but lean more than the men toward teaching and the clergy.

Among the younger voters—21 to 29—a Government career is more attractive than among the middle-aged and elderly.

The rankings by age follow:

	21-29	30-49	50 & Over
Medicine	1st	1st	1st
Engineer	2nd	2nd	2nd
Gov't career	3rd	6th	6th
Prof.-Teach.	4th	4th	7th
Bus. Exec.	5th	5th	4th
Lawyer	6th	3rd	5th
Clergyman	7th	8th	3rd
Banker	8th	7th	10th
Dentist	9th	9th	9th
Veterinarian	10th	10th	8th

The Washington Merry-Go-Round

'Mac' Dictates to Philippines

By Drew Pearson

GENERAL MacARTHUR, who never has endeared himself to the State Department, has now got both the State Department and the White House in something of a tizzy.

MacArthur recently received a visit from an important envoy, the Philippine government's roaming ambassador, Manuel Gallego, with whom he had an extremely blunt conversation. He told Gallego that he wanted President Quirino of the Philippines reelected—or else.

Gallego was shocked. For MacArthur, while all-powerful in Japan, has nothing to do with the now free and independent Philippines. That, however, didn't faze Mac. He told Gallego that if Quirino were not reelected, he—MacArthur—would see to it that all American aid and loans to the Philippines would be canceled.

Naturally this word immediately got back to the State Department, which is now boiling mad. It has requested President Truman to take the matter up personally with MacArthur and order him to apologize for this unauthorized invasion of the private affairs of the Philippine Republic.

The State Department has been holding up the Philippines to the rest of the Orient as an example of American democracy at work and doesn't want its work spoiled even by the man who once told the Philippines: "I shall return."

Truman Health Program Backed

A PHYSICALLY fit Nation not only is essential to prosperity, but is our first line of defense, President Truman told a group of medical, labor and civic leaders who called to discuss the Administration's pay-as-you-go health insurance program.

We cannot afford to be handicapped as in the last war, when "30 to 40 per cent of our draftees were rejected on medical grounds," Truman reminded his callers, who included AFL President William Green, CIO Secretary James Carey and Dr. Channing Frothingham, past president of the Massachusetts Medical Society.

"A great many of those rejections were due to lack of medical treatment in childhood," declared the President. It is a basic responsibility of the Government, he added, to provide our children with the medical care needed to make them healthy citizens.

Frothingham, who described himself as a "Republican and a member of the American Medical Association," announced that many doctors would support the Federal health insurance plan "if they knew the real facts, instead of the distorted picture circulated by the AMA."

Truman agreed that doctors generally misunderstood the Federal program—which is to expand medical care to the underprivileged, build more hospitals, provide medical scholarships, etc., through a payroll tax. He attributed the misunderstanding to AMA propaganda attacking the program as "socialized medicine."

"It's not socialized medicine and we do not intend to harness and harass doctors, as the AMA contends," Truman emphasized.

"Let me assure you that the AFL is going down the line for your program," declared Green. "We are not going to accept any phony compromises like the Taft bill." (The latter would provide medical care for the poor.).

Harvey Brown, president of the Machinists' Union, seconded Green. So did the CIO's Jim Carey, who insisted that Morris Fishbein, editor of the Medical Association Journal, and other AMA leaders ought to be prosecuted under the Taft-Hartley Act for assessing doctors $25 each to carry on the lobby against health insurance.

"The $3,000,000 fund the AMA lobby is raising is for a political purpose, namely to influence legislation," explained Carey. "Why should the AMA be allowed to do this when labor unions can't make political contributions under the law?"

However, it was Chat Peterson, savvy young director of the Committee on the Nation's Health, who supplied the crowning argument:

"The AMA contends that voluntary insurance is the answer to our health needs. Well, nothing could be more voluntary than this program. The people want it, but the AMA is determined they won't get it."

Truman concluded the discussion by saying:

"I have felt deeply on this subject ever since I was a county judge in Missouri and saw babies dying because their parents didn't have the money for hospital care. That shouldn't be allowed to happen anywhere, especially in a Nation as great and powerful as ours."

Merry-Go-Round

THE Farm Bureau has issued orders to all its State offices to oppose the Agriculture Department's new farm program . . . The Miami Beach Chamber of Commerce laid a wreath on the statue of Jose Marti, the Cuban hero, which was desecrated by inebriated American sailors . . . The CIO's Political Action Committee will soon move its Washington offices to the former Dewey-Warren headquarters. In fact, PAC Boss Jack Kroll will occupy the same office used by Hugh Scott to direct the GOP campaign . . . At an off-the-record meeting held in Washington last week, the CIO-PAC decided to increase its 1950 campaign fund by $100,000—to support pro-labor candidates in Illinois, Indiana, Ohio and Pennsylvania . . . Irving Kaufman, who prosecuted a number of unregistered lobbyists as special assistant to Attorney General Tom Clark, has been offered the job of chief counsel to the Senate committee if it investigates lobbyists. The investigation is not scheduled to start until after Congress recesses for the summer.

Lapland Gold Rush On

A GOLD RUSH recalling the Klondike is under way in Finland's land of the midnight sun, reindeer herds, and a sturdy dwarfish people called Lapps.

The latest gold finds, reported to be luring Finnish fortune seekers from all over the country, have turned up along the Lemmen River, not far from the borders of Norway and Sweden. Last year the gold cry was raised along the birch-framed banks of the Ivalo in the same Finnish region. And two years previously gold was discovered farther west in Norwegian Lapland.

The Lapland region, stretching from Norway's far-north coast to Russia's White Sea, is aptly named Europe's skullcap, the National Geographic Society points out. It already is noted as an iron and copper producer, especially in the Swedish section where some of the world's largest iron deposits are found.

The Lapps are real-life counterparts of Scandinavia's legendary dwarfs. Of Asiatic origin, they usually are 4½ to 5 feet in height, stout, and with great physical strength.

They make a living chiefly by fishing, hunting, and tending reindeer. Farming in their treeless country of frozen marshland and tundra is a meager business.

The reindeer to the Lapp is food, shelter, and clothing. Lapps eat reindeer meat and cheese; drink reindeer milk; use antlers and bone for tools, and sinews for thread. They dress in reindeer skin, and for warmth stuff their boots and gloves with grass.

A reindeer eats about 27 pounds of white lichen—reindeer moss—a day. Since the lichen does not grow into pasturage again for some years, the deer must be kept moving during the summer. Consequently most Lapps lead seminomadic lives.

IN THE temporary summer tent-villages, native teachers instruct the children for the period they are in the locality. The more permanent villages in which Lapps spend the winter have their schools and churches—the latter usually Greek Orthodox or Lutheran—which are village fixtures. Winter fairs are social events in larger communities.

Lapland's roads are few; lakes and streams provide the chief travel routes, by rowboat in summer and reindeer sledge in winter. These waterways also provide the people with trout, perch, pike, and salmon. Fur trapping is profitable in some areas.

Lapland is by no means always a frozen waste. In summer, wildflowers present a kaleidoscope of color on mountain slopes, and blue lakes are edged with green vegetation.

QUALITAS SUMMA

What names mean to us

We are proud of our customers' roster. Though we never exploit the names of customers we are proud when we see the records of social events, business affairs, government and other kinds of occasions to note so many names that appear in our records.

It is a tribute mostly to the fine merchandise we sell and perhaps to the manner in which we conduct our business.

If you have never bought in our store you are just as welcome as an old customer for all of them originally were strangers.

It would please us to add your name to our list.

Oxxford Clothes — Lebow Clothes
Stanford Williams Clothes
Burberrys & Rodex Outercoats for Men & Women
Lock English Hats — Borsalino Hats — Dobbs Hats
Alan McAfee English Shoes
French, Shriner & Urner Shoes — Bruce Currie Shoes
Master Guild Shirts
Finest American and English Haberdashery

Lewis & Thos. Saltz
1409 G Street, N. W.
EXecutive 3822

Not connected with Saltz Bros. Inc.

8 Million In U. S. Ill Mentally

THE Public Health Service estimates that more than eight million Americans suffer from some form of mental or nervous illness; that one out of every 20 is destined to spend some time in a mental institution.

Psychiatrists add that mental patients outnumber those suffering from physical ills and fill about half the hospital beds in America. New York mental institutions alone have more than 97,000 bed patients and each year take in 2000 more patients than they discharge.

Yet, there is not a first rate mental hospital in the United States, says Dr. Mesrop Tarumianz, prominent psychiatrist and superintendent of the State Hospital at Farnhurst, Del. He believes however, that the problem can be corrected within 10 years.

Today, activity aimed at improving care of the mentally ill is spreading in many ways in the United States.

Junior Chamber Project

NATIONAL Mental Health Week—April 24 to 30—was launched this year, sponsored by Junior Chambers of Commerce with the cooperation of the Public Health Service, the National Committee for Mental Hygiene, the American Psychiatric Association and women's clubs.

A big program of meetings and dinners in 48 States has been planned to acquaint the public with scientific facts about mental health and to form or expand local groups to work the year round on mental health projects. The program's slogan is, "Mental Health is Everybody's Business."

An Associated Press survey shows that about half the 48 States have launched or are considering programs to improve their care of those who suffer mental disorders. The improvement efforts cover diagnosis, housing, medical care and a limited amount of prevention and cure.

Most of these States were spurred into action by the increasing number of mental disorders. Others were prompted by newspaper campaigns reporting State hospital conditions which Federal Security Agency Administrator Oscar Ewing calls "one of America's most disgraceful medical situations."

Ewing reported last September that State mental hospitals are run on an average cost of $1.50 per patient per day, with resultant inadequate diet and insufficient clothing. He reported 20 to 70 per cent overcrowding, 50 per cent shortage of attendants, 80 per cent shortage of trained nurses and 75 per cent shortage of physicians.

Unnecessary Restraints

NEWSPAPERS describe hundreds of patients confined in straitjackets or cells or strapped to beds—not because they are sufficiently deranged to warrant such treatment, but because hospitals lack attendants for proper care.

Recent reports on conditions in California State mental hospitals were made by the Los Angeles Examiner, Los Angeles Mirror, San Diego Journal, Sacramento Bee and other newspapers. Also, the Baltimore Sun papers, the Charleston (W. Va.) Gazette and the Miami (Fla.) Herald reported conditions in their States.

California, Maryland and West Virginia now have projects under way to improve treatment. California and Maryland have asked the Public Health Service to make a survey of their State mental hospitals.

This year 14 States have asked their legislators for more than a third of a billion dollars to be spent in the next two years in improving care of the mentally ill. They are Connecticut, Maine, Kansas, Illinois, Wisconsin, New York, Pennsylvania, New Jersey, West Virginia, North Carolina, Kentucky, Texas, Utah and New Mexico.

Massachusetts, Nebraska, Mississippi, Missouri, Illinois, Ohio, Virginia, Louisiana, Colorado and other States are proceeding on improvements for which funds were previously allotted.

Salaries Unattractive

MILLIONS ARE BEING spent on new housing or modernizing old buildings, some of which are so dilapidated they have been condemned. Millions more will be spent on food and living conditions. Additional thousands are being poured into better salaries for more doctors and attendants. But there is a great shortage of both—and salary scales in some States are so low that they do not attract competent people.

Many hospitals are so crowded that the best their directors can hope for is to house their patients comfortably. Some seek to cure—a slow and costly process. A few try to prevent insanity in borderline cases.

Massachusetts has launched a system which enables small-town and other doctors to go into State mental hospitals for a year's training and thus gain greater understanding of the psychological problems of their patients.

The North Carolina General Assembly is considering legislation for a 20-million-dollar building program. The State Hospitals Board of Control looks forward to the day when it can begin concentrating on curing patients instead of merely providing them with custodial care.

By The Associated Press

The Magazine Rack

By Charles E. Davis, Jr.

NO DENYING it, there are dark clouds on the world's horizon, but Bernard M. Baruch believes there is a path of courage and wisdom out of the maze of fears in which we now seem to be trapped.

He ponders the question, "What of Our Future?" in the **Saturday Evening Post.**

Americans, writes Baruch, have been brought up to regard war as a temporary interruption of normal, peaceful pursuits. But now, he continues, "the cold war has thrust us into an around-the-clock Arctic twilight, with no telling where peace begins, where war ends."

We have tried to spend our way out of peril, declares Baruch. What must be done? We should reexamine our commitments to determine where a decision in the peacemaking can be reached, and at what cost.

"Pour it on," he says, if a greater outlay will break the stalemate on any front. If it won't, cut expenditures and let these nations do more for themselves, adds Baruch. This country, he says, is not strong enough to hold up the rest of the world indefinitely.

This is Baruch's formula for peace: We must pace ourselves so as not to dissipate our resources. We must unite for the common good instead of dividing for selfish advantage.

"Banded in common disciplines to preserve our liberties," he concludes, "we can meet whatever the future will bring."

The Saturday Evening Post this week is a treasure chest full of good reading, from Norman Rockwell's excellent baseball cover to page 176 (the last one).

You'll chuckle aloud when you read "Radio's Most Embarrassing Moments," by J. Bryan 3d. An absorbing study about a grafting policeman and articles about Bill Veeck and the Cleveland Indians, the New York Philharmonic Orchestra, road trips and James Bryant Conant, president of Harvard University, are other reading dividends.

*****

CIRCUS fans are hereby referred to the **New Yorker** and the beginning of a two-part profile on the Flying Concellos by Robert Lewis Taylor. Arthur and Antoinette Concello, who are husband and wife, are the best-known aerial-trapeze artists or "flyers" in the world, writes Taylor.

Antoinette is flying this year for the first time since 1943. But not Arthur. Although he is an aristocrat of the trade, he prefers the ground and his duties as general manager of the Ringling Brothers and Barnum & Bailey Circus.

*****

FOR THE ladies: **Life** reports on the new Paris fashions. They look mighty perty. So do the models. So does "Gorgeous Gussie" Moran, the tennis starlet, on page 91.

*****

THERE'S an important newcomer in the magazine field, **The Reporter**, which describes itself as "a fortnightly of facts and ideas." If the Reporter can successfully follow the rigid course laid down in its prospectus, it will be an important addition to this country's serious, problem-grappling publications.

The Reporter pledges it will be "a magazine of facts and ideas, not of news or opinion." It has charged itself with serving citizens, not just readers, and furnishing them with "the facts of our days in a clear perspective."

The new magazine's editors believe "that if a large enough number of American citizens reach an understanding of the American responsibility and act accordingly, then it is within our power to make our cause prevail and to save peace."

As a starter, the Reporter presents a detailed analysis of President Truman's "bold, new program" for sharing our scientific and industrial know-how for improvement and growth of underdeveloped areas in the world. The magazine devotes 18 of its 36 pages to that theme, in the form of an editorial (written by Max Ascoli, the editor and publisher), articles and illustrative drawings.

Such a drawn-out presentation of the facts, gilt-edged though they may be, is a bit wearisome. The writing could be a bit tighter. But then this is only the first issue. The Reporter, we hope, will grow to be a fine husky magazine. Its makeup, by the way, is excellent.

*****

A NEW business boom, bigger than the one that followed World War II, is shaping up, the **U.S. News & World Report** announces. The present slump, it explains, is a necessary prelude which will provide a solid base for the new boom.

*****

MUST we reconcile ourselves to an annual traffic casualty list of more than a million persons—to more than 30,000 lives suddenly and tragically ended? No, says Eliot Janeway in an article, "Horror is Not Enough," in **Woman's Home Companion.**

We can eliminate the man-made accidents, the author declares, "the accidents that occur because of the chaotic hodgepodge of our traffic laws; because safety standards in community after community have been set too low or are hopelessly unrealistic; because State after State contradicts the regulations of its neighbors."

The answer would be uniform traffic laws in the 48 States. And such a code does exist. One was worked out by the President's Highway Safety Conference in the past several years. But how could State legislators be forced to take a more realistic view of traffic laws?

The author has the answer there, too. Under the Federal Aid Highway Act, Congress has set aside 450 million dollars a year to be spent this year and next to aid State highway departments. It is suggested that Federal funds be withheld from States with an inadequate safety code.

*****

TIME cover figure is Eugene Dennis, Communist Party boss in the United States. Inside, Time puts Dennis under its reportorial microscope. His real name is Francis X. Waldron, jr. He was born in Seattle. He was a typical high school boy in Seattle, but then came financial reverses for his family. His father lost his money and was sent to a mental institution. Dennis couldn't return to college. Bitter, he joined the Communist Party. Now, by party standards, he is a shining example of success.

*****

SINGER Marian Anderson graces the cover of Newsweek. There is also a story on the famous Negro singer by Music Editor Emily Coleman. The writer spent four months gathering material from persons close to Miss Anderson. She also spent long hours with the contralto at her home in Fairfield County, Conn.

Books Out This Week

LABOR IN AMERICA. A History, by Foster Rhea Dulles (Crowell, $4.50). Development of the organized labor movement.

LESSONS ON SECURITY AND DISARMAMENT, by James T. Shotwell and Marina Salvin (Columbia, $2.25). What we can learn from the League of Nations.

THE CORAL SEA, by Alan Villiers (Whittlesey, $4). Its history since the sixteenth century.

NEW WORLDS EMERGING, by Earl, Parker Handon (Duell Sloan & Pearce, $3.50). Possibilities for economic expansion in the Arctics and tropics.

MUST WE HIDE? by R. E. Lapp (Addison-Wesley, $3). Concerning the atom bomb.

FLIGHT FROM REALITY, by Norman Taylor (Duell, Sloan & Pearce, $3.50.) History of man's use of drugs, from opium to coffee.

HOW SECURE THESE RIGHTS, by Ruth G. Weintraub (Doubleday, $2). A report on anti-semitism in America.

OUR NATIONAL DEBT, by the Committee on Public Debt (Harcourt, Brace, $2.50). Its history, and a program for controlling it.

PROWLING RUSSIA'S FORBIDDEN ZONE, by Werner Knop (Knopf, $2.75). In the Soviet sector of Germany.

FAITH AND HISTORY, by Reinhold Niebuhr (Scribner, $3.50). A comparison of Christian and modern views of history.

UPON THIS CONTINENT, by Abel Plenn (Creative Age, $3.50). American history in eye-witness reports of people who saw it grow.

I WANTED TO WRITE, by Kenneth Roberts (Doubleday, $3.50). How an author works.

Best Sellers

FICTION

1. POINT OF NO RETURN, by John P. Marquand (Little Brown).
2. DINNER AT ANTOINE'S, by Frances Parkinson Keyes (Messner).
3. THE BIG FISHERMAN, by Lloyd C. Douglas (Houghton Mifflin).
4. CUTLASS EMPIRE, by F. Van Wyck Mason (Doubleday).
5. THE YOUNG LIONS, by Irwin Shaw (Random).
6. LUCIFER WITH A BOOK, by John Horne Burns (Harper).

NON-FICTION

1. SEVEN STOREY MOUNTAIN, by Thomas Merton (Harcourt).
2. THEIR FINEST HOUR, by Winston Churchill (Houghton Mifflin).
3. GREATEST STORY EVER TOLD, by Fulton Oursler (Doubleday).
4. CHEAPER BY THE DOZEN, by Frank B. Gilbreth & Ernestine Gilbreth Carey (Crowell).
5. CRUSADE IN EUROPE, by Dwight D. Eisenhower (Doubleday).
6. GREAT PIERPONT MORGAN, by Frederick Lewis Allen (Harper).

BOOKS

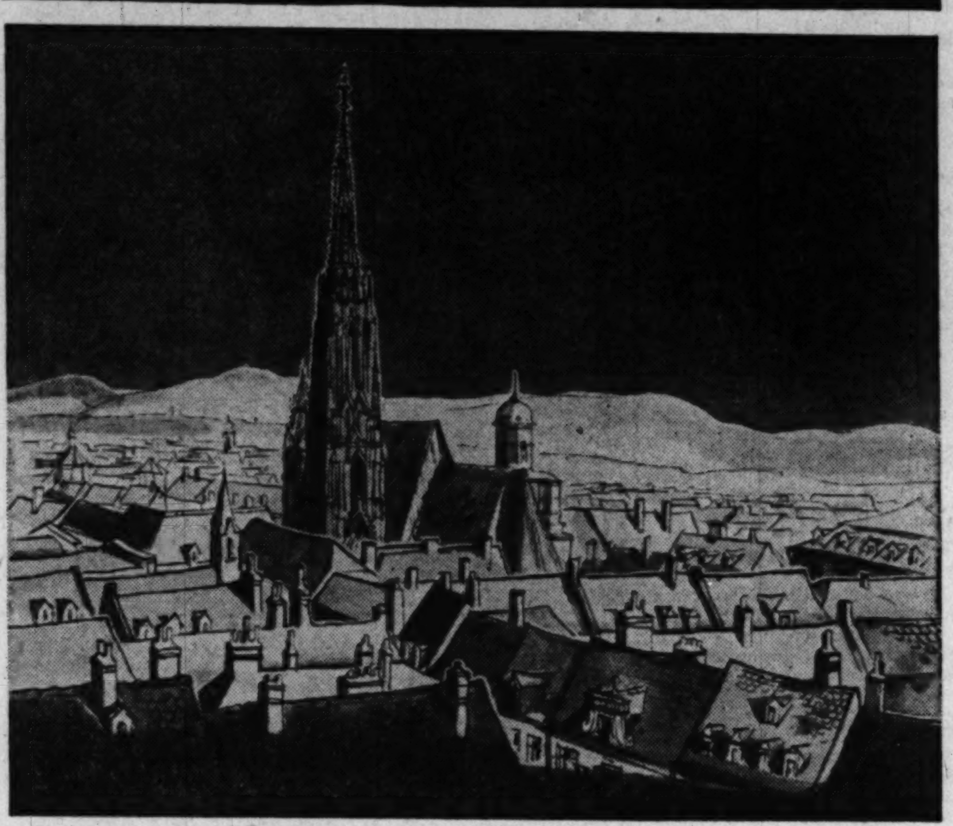

Jacket design of Ernst Lothar's new novel, "Return to Vienna" (Doubleday, $3). It is the story of a returning Austrian exile who lets his love for the beautiful Gertrud, now an ardent Nazi, overcome his ideals and lead him to tragedy. Much of the book was written among the scenes it depicts, while Lothar, a native Austrian himself, was working for the United States occupation forces

An Astute Envoy to Hitler Draws Vivid Pen Pictures of Nazi Crew

THE FATEFUL YEARS: Memoirs of a French Ambassador in Berlin, 1931-1938. By Andre Francois-Poncet. 295 pp. Harcourt, Brace, $4.

FRANCOIS-PONCET was one of the best-equipped foreign ambassadors accredited to the court of Adolf Hitler. He knew German so well that he did not need an interpreter when he went to see the Fuehrer. He wrote so well, and paid so much attention to his style, that his reports to Paris often read like entries in a literary competition.

He went to Germany in 1931 with the belief and hope that he could bring about a lasting Franco-German understanding. He was quickly disillusioned. Our own Ambassador William E. Dodd confided to his diary in September, 1933, that Francois-Poncet had come to see him, "much excited." "He insisted that war is almost certain to come," Dodd reported. This Frenchman, like so many of his countrymen, had understood the vast conspiracy almost from the very beginning.

His insight is apparent in every chapter of this lively book of recollections, written in 1945 after he had been liberated from Nazi captivity in the Tyrol. Unfortunately the book falls between two schools; it is neither a journalistic "quickie" nor a serious history.

As journalism the book is sadly dated today; as history it is disappointing, for it was written before the Nuernberg trials had released their flood of disclosures.

Where it surpasses most others in its field, either as history or as journalism, is in its pen pictures of Hitler and his infamous crew. The ambassador saw them as newspaper correspondents could not. He had long private talks with Hitler, Goering and the rest in the course of his diplomatic duties.

He not only describes them vividly, but he draws on a good knowledge of abnormal psychology to explain their strange and twisted characters. The book is worth reading and keeping for its personal sketches if for no other reason. His publishers, incidentally, have dealt shabbily with the author and his public in not giving his book an index.

Recent dispatches from Europe suggest that Francois-Poncet will be named the first civilian High Commissioner of France in western Germany. If he gets the job, his book will gain a timeliness which it otherwise lacks. If someone else is appointed, perhaps the former ambassador will apply himself to writing a more thorough history than this somewhat superficial account of a tragic assignment.

F. K.

Her Best Book in Years

Mrs. Buck Pillories The 'Superior' Male

KINFOLK. By Pearl S. Buck. John Day. 406 pp. $3.50.

PEARL S. BUCK, who is, among other things, an ardent feminist, has at last taken her overdue revenge upon Confucius.

In one of the most devastating character portrayals in modern fiction, she has gently boiled in oil Dr. Liang, a Chinese scholar living in New York City, who makes his living by lecturing to university student and women's clubs upon the celestial wisdom of his incomparable master.

Confucius (who has been damned for many things he never said, particularly in the realm of politics) seems to have been legitimately guilty of establishing women as second-class citizens.

PEARL BUCK
. . . With sly malice

Far-Flung Scene

IN A delightful novel, which is certainly her best in many years, Pearl Buck shows how Dr. Liang's gentle, subtle, but insufferable condescension affected his far from inferior wife, his daughters, Mary and Louise, and his sons, James and Peter.

The principal action of this book takes place in New York City, Shanghai, Peking and Dr. Liang's native Chinese village in the years just following World War II. All four of the children, for varying reasons, return to the China they have never seen, and about which they know little.

Struggling, suffering, starving China, torn between the reactionary brutality of the Kuomintang and the Marxist brutality of the Communists, is about as far from the dreams of Chaungtse and the poetry of Li Po as can well be imagined. Dr. Liang, who has never faced reality in his life, has cast his children into the dragon's mouth.

How Mary and James find their callings as teacher and doctor in their ancestral village and become credits to both America and China is one important aspect of the story. How Louise and her Caucasian GI manage to breach the interracial barrier and find happiness back in New York is another. Finally, the tragic end of the idealistic young Peter highlights the fratricidal struggle now going on in China.

Pearl Buck has seldom before achieved satire. Most of her books, moreover, have been notably lacking in humor. But with "Kinfolk" she has reached a new peak of instructive entertainment which balances romantic story-telling and social significance with sly malice toward the ancient enemy—the male sex. My sympathy to all students of Confucius.—STERLING NORTH.

A Federalist Cites History

THE WORLD MUST BE GOVERNED, by Vernon Nash. Harper. $2.50.

REFLECTING the point of view of the United World Federalists, the author of this book stresses the need for bold action now.

Nash has lectured and participated in discussion groups on the subject for more than a decade. Drawing upon history for his encouragement in the world's present state, the author recalls the opposition to the adoption of the Constitution by such outstanding leaders as Patrick Henry, Richard Henry Lee and other prominent figures of the Revolutionary period.

Whether you agree with him or not on world federation, his work should be useful as a source book.—J. R.

"The modest and great autobiography of a great and modest soul."
—Boston Herald

TRIAL AND ERROR
THE AUTOBIOGRAPHY OF
CHAIM WEIZMANN

First President of Israel

HARPER & BROTHERS

"One of the greatest stories of faith moving mountains—and watering deserts—in the whole history of mankind."—LEWIS GANNETT, N. Y. Herald Tribune

At all bookstores • $5.00

Now available to everyone . . .* a handsome big one-volume edition of

Gold Rush

The Journals, Drawings, and other Papers of J. GOLDSBOROUGH BRUFF
April 2, 1849—July 20, 1851

Edited by GEORGIA WILLIS READ and RUTH GAINES. The whole perilous journey comes to vivid life in this generous selection from the diaries and drawings of an original Fortyniner—the kind of people who went; what they wore and ate; what happened to them; how they felt. Joseph Henry Jackson has called this book the "most significant first-hand record yet discovered."

7½" x 10¼". 866 pages. Illustrated. $10.00

CALIFORNIA CENTENNIAL EDITION

At all bookstores

*The two-volume limited edition of GOLD RUSH, published in 1944, is now a rare collectors' item.

COLUMBIA UNIVERSITY PRESS
Morningside Heights, N. Y. 27
Publishers of "The Columbia Encyclopedia"

In a Nutshell

CELESTE. By Rosamond Marshall. Prentice-Hall, Inc. $2.75.

BECAUSE a couple of creations called "Kitty" and "Duchess Hotspur" had a certain attraction, this novel, by the same author, will find approval with some part of the reading public. It won't, however, go down as one of the most profound of all efforts. From eighteenth century England to California in the early 1900s, the Marshall mainstays of beautiful women, handsome and wealthy men and unlikely doings have been shifted intact. There's a little sex and a lot of plot, but everything comes out pretty in the end. Skip a chapter or two and nothing's lost.

SOME TRUST IN CHARIOTS. By Jack Jones. Sloane. $3.50.

A FORMER miner with an unusual story-telling style goes into the lives of a family in a Welsh mining town and comes out with an interesting yarn. The only difficulties are the apparently authentic Welsh dialect and the covering of some 70 years in the present tense. Although they sometimes get mislaid, Rhys and Harry Tewdwr (Welsh for Tudor) are the central figures of a success story. One is deeply religious, the other what his uncle calls "untidy." A thorough investigation of the coal-mining history of Pontyglo, Wales, is undertaken as the leading characters go through their righteous and roistering lives. Just don't expect a Heaven-and-Hell ending.

FRENCH EIGHTEENTH CENTURY PAINTERS. By Edmond and Jules de Goncourt. 100 plates in color and black and white. Phaidon-Oxford. $2.50.

A COMPACT little volume containing six of the classic essays by the French brothers de Goncourt, translated into English for the first time by Robin Ironside. The artists discussed are Watteau, Boucher, Chardin, La Tour, Greuze and Fragonard. Illustrations of works by each were chosen by Ludwig Goldscheider, who has reflected the tastes of the twentieth century rather than the choice of the authors. Reproductions are small but clear, and works presented are well documented.

THE BELOVED WOMAN. By Nancy Bruff. Messner. $2.75.

DAVID LEEDS, an educated, lonely Negro porter, sees blond Mary Robbins faint in Grand Central Station. As he puts her in a taxi he glances at her luggage tags. He writes her an anonymous letter, offering his friendship. Mary, also lonely, snatches at it. A long exchange of letters convinces Mary that David is in love with her. They finally meet, with Mary going into mild hysterics when she discovers her pen pal is a Negro. The author finally reconciles them to platonic friendship, however, and Mary and David are supposedly happy knowing that "nationalities everywhere on earth must know the meaning of the word friendship and must spend a few centuries working it out before they can feel love for each other. No one can hurry nature . . ." The reader often wonders why Miss Bruff bothered.

THE LAST ROMANTIC. By Charles Bonner. Coward-McCann. $3.

THE author of "Legacy" tells of Eliot Kent, a young New York reporter out to make a name for himself via factual writing. His interest in extracurricular activities, including the opposite sex, lies dormant until stirred by his wild and beautiful half-sister, Laura. With Laura on the scene, the action picks up. The best writing is the chronicling of Laura's change from a frustrated wife to an acute alcoholic. Bonner's people are real, easily pictured and skillfully handled as to characterization. But the plot reeks of a B movie.

SELECTED POEMS. By William Carlos Williams. New Directions. 140 pp. $1.50.

THIS VOLUME in New Directions' "New Classics" series presents a well chosen selection of poems by William Carlos Williams, a writer who seems to have followed unswervingly his own talents these many years. If some of his lean-worded poems seem inane, others have a beauty that well justifies the reader's attention. Randall Jarrell contributes the introduction.

THE SITTER WHO DIDN'T SIT. Story by Helen Walker Puner, pictures by Roger Duvoisin. Lothrop, Lee & Shepard. $1.50.

A FAMILIAR figure to modern youngsters gets an unusual workout. This children's book, in rhyme, is something the young fry can understand. Short enough for the most weary father to skip through before bedtime.

THE MASTERS OF PAST TIME. By Eugene Fromentin. 100 plates in black and white. Phaidon-Oxford. $2.50.

A NEW edition of a translation by Andrew Boyle, first published in England in 1913, makes available to American readers the writings on Dutch and Flemish masters from Van Eyck to Rembrandt by the nineteenth century French painter, Eugene Fromentin. All works which the author discusses at any length are reproduced, so the book provides a small-scale armchair tour.

QUEEN OF TOMORROW
copies are now available of the reprint of this authentic study of Princess Elizabeth. The book has been brought up-to-date and includes photographs of prince Charles.
$3.00 at Bookstores
MacDONALD & CO., Ltd.
37 Madison Avenue, New York 10

THE EASIEST WAY TO BUY
All Your BOOKS and RECORDS

Mail this coupon to:
BRENTANO'S
BOOKSELLERS TO THE WORLD
1322 F STREET N.W.
WASHINGTON 4, D. C.

I enclose $.............................Charge — C. O. D.—
(PRINT TITLES) ....
....
....
NAME ....
ADDRESS ....
CITY .... ZONE ...... STATE ...... P

BRENTANO'S RECORD DEPT.
Serving the finest in music—Specialists in foreign & domestic recordings

"An essential link in the life chain of Abraham Lincoln"*

Lincoln's Secretary

By HELEN NICOLAY

"A success story of an immigrant boy, a chapter in pioneer journalism, a literary narrative, a now-it-can-be-told revelation, and best of all, an essential link in the life chain of Abraham Lincoln . . . the original material presented for the first time will be a surprise . . . The book is a delight to read. It takes its place in that select category that Paul Angle has designated as 'Basic Lincolniana'."
—*J. G. RANDALL, N. Y. Times Book Review

8 pages of illustrations • $5.00

At all bookstores
LONGMANS, GREEN & CO.
NEW YORK 3

Eliot Fears Kremlin May Strike

1949 Russia's 'Year of Decision'

By Wayne L. Randall

IF RUSSIA STRIKES, by George Fielding Eliot. Bobbs-Merrill. 252 pp. $2.75.

MAJOR ELIOT has applied his authoritative knowledge of world military affairs to a sober review of the possibility and effects of war with Russia. It is pretty depressing reading.

The author makes this statement, for example:

"The year 1949 is a period of great danger, for it is during this interval that the men of the Kremlin must make up their minds whether to accept a major defeat in the cold war or seek to prevent such a defeat by the use of direct force against western Europe and perhaps also against Turkey.

"We must face the possibility that they may decide not to wait, that they may accept the risks of a war which, even if they are denied military victory, they may hope will plunge the world into such chaos and suffering as to make possible the eventual triumph of world-wide communism."

A 'Preventive' Attack

HERE is why Eliot believes the danger of war "is now a grim reality":

First, the Russians may feel compelled to invade western Europe to prevent its economic and military recovery. Second, the United States and its allies may feel it necessary to attack Russia to forestall an atomic war.

Russia has about a year, the author thinks, in which to decide whether to attack in Europe; and this country about three years to arrive at a decision on fighting the Soviets.

The book describes Russian objectives in the present cold war as control of Germany, consolidation of the satellite states into a solid group of Soviet republics, expansion in Asia, control of the Middle East, prevention of recovery and promotion of political and economic instability in non-Soviet countries.

Eliot discusses at considerable length the military power of Russia, of her satellites and of the United States, Britain and other Western countries. He presents his detailed opinion as to Soviet war plans.

In case of a large-scale attack on western Europe in 1949, the writer says, "there is very little prospect that it could be stopped anywhere short of the Atlantic Ocean, or perhaps the Pyrenees." He also states that Turkey, key to the Middle East, probably could be successfully invaded this year, but maybe not by 1950.

Eliot sees only two ways in which Russia, without the atomic bomb, could make a serious attack on the continental United States. One would be by air attack on "practically defenseless" Alaska; the other by sabotage, through Communist subversive organizations in this country. The two would be coordinated.

Atom Danger Set at 1952

THE author summarized his conclusions regarding the immediate future as follows:

If Russia strikes in 1949 she will be defeated, but at considerable cost to the Western world, after a long struggle. If war doesn't come until 1950, she will be defeated more swiftly and at less cost.

If Russia does not strike, but keeps the West under strain of constant preparation, then the time to watch is when the Soviets are masters of the atomic bomb and have a long-range air force. Present indications are that this danger period will begin about 1952.

When that time comes, even temporary possession of Alaskan bases by the Soviet air force might be disastrous to us.

Finally, Major Eliot says:

"The present hour is one of grave uncertainty. The unity of the Western world, and the military security of its several parts, are not yet accomplished facts. The men in the Kremlin, realizing this, may strike now, before another year has given us greater safety, greater unity and move closer the day when we shall be compelled to demand of them that they join in the maintenance of the common security or face consequences which they will then be wholly unable to resist."

Rare Copy is 'Find'

Print of Washington Shows L'Enfant Plan

A RARE print of George Washington, showing the first President holding the L'Enfant Plan for the Nation's Capital, has just been turned up by Hirst Milhollen of the Library of Congress' prints and photographs division.

Milhollen picked up the print at a local auction. Some 45 years ago a copy of the same print sold for several hundred dollars and Milhollen believes there are only half a dozen of them in existence.

The mezzotint was done by Edward Savage and was first published in Philadelphia June 23, 1793. The head is a copy of a painting Savage had done in 1789-90 for Harvard University. For the print, however, he added the L'Enfant Plan, which Washington had submitted to Congress December 13, 1791, after completion of the painting. Savage took a certain amount of artistic liberty with the plan but it is recognizable.

Milhollen said yesterday he had been searching for the print for a long time to include in "Presidents on Parade," the picture book by himself and Milton Kaplan, also of the Library of Congress, published last year. The print will appear in the picture history of the Capital now being prepared in connection with the city's sesquicentennial by Chalmers M. Roberts of The Washington Post staff.

America's Neglected 90 Per Cent

Kantor Mirrors the Most of Us

THE GOOD FAMILY. By MacKinlay Kantor. Coward-McCann. 150 pp. $2.

PROBABLY the most neglected prototype in current fiction is the ordinary, workaday, reasonably courageous, reasonably wholesome American citizen.

M'KINLAY KANTOR

Recent novels crawl with bawdy "historical" wenches, featherbrained cavaliers, sadistic pirates, whining sharecroppers, sinister foreign agents, decadent Hungarian aristocrats, posturing aesthetes and perennial adolescents morbidly nurturing their Oedipus or Electra complexes.

A visitor from a distant planet attempting to judge our civilization solely from the best seller list would never dream that tens of millions of Americans hold down jobs; marry for love; struggle to give their children good food, clothing, shelter and education; vote; pay taxes; sometimes go to church; if necessary give their lives for their country—and for the most part carry their burdens with remarkably little grumbling.

Kantor has a genius for writing about this neglected 90 per cent of the population. Mac himself has known extreme poverty as well as many gradations of success as a writer. He comes from the Midwest where the family unit is still important. He himself is happily married and the father of children. His keen interest in run-of-the-mill Americans helped to make "The Best Years of Our Lives" (based upon his novel in verse, "Glory for Me") one of the outstanding pictures of our era.

Now, in "The Good Family," Kantor has once again put his finger upon the essential pulse of our Nation.

His present short novel packs into its 150 pages the archetypical family experiences of the last quarter century with such simplicity and poignancy that most readers will say, "Yes, that is the way it was."

In one sense this book is a sermon against abortion. Martha and Larry Borden, much as they loved each other, were so poor that they did not see how they could afford children. Martha's sound instinct at the last possible moment assured the birth of the twins, Kit and Kathy, who with their parents make up the close-knit foursome of this family chronicle.

If you have forgotten what it was like to have the clotheslines billowing with acres of diapers, formula bottles boiling, instalments due on the furniture and the budget tighter than a rusted nut on a Model T, here is a way to relive those years. The childhood, early adolescence and young adolescence and young maturity of the twins duplicates that of millions of people now in their early 20s, while the lives of their parents could be duplicated by additional millions born with the century.

Kantor is good at depicting character, writes seemingly effortless narrative, but is particularly brilliant in his choice of homely, significant detail. Without once slipping into sentimentality, he offers a legitimate ray of hope to a sick and neurotic world.

S. N.

How Many Gilbreths?

HOW many children were there in "Cheaper by the Dozen?" The brother-and-sister author team of Ernestine and Frank Gilbreth are getting letters by the hundreds, for it's a popular story of family life. And most of the correspondents want to know what happened to Mary. They kept count, it seems, of the 12 children, and lost track of Mary. She died of diphtheria when she was 5.

"Cheaper" will appear in Denmark, where a book club will distribute it, and in England, and 20th Century is going to buy the screen rights for an estimated $100,000. Frank Gilbreth had a play script about ready, but the movie offer looked like a lot of money without the extra work

The pair of authors attended a book luncheon, appeared on 10 radio and 2 television shows and met 6 interviewers in New York alone, and separately they have been booked at other luncheons.

Are they going to write a sequel? Yes, if the readers of Volume I and the promotion experts leave them alone.

The Heyday of Prairie Avenue

Chicago Itself Is a Character

By Sterling North

PRAIRIE AVENUE. By Arthur Meeker. Knopf. 325 pp. $3.

RUINS always seem imbued with pathos and prophecy. But the ruins of mansions built on Lake Michigan's sands as recently as the 1880's and '90's seem particularly prophetic of Chicago's rootless "aristocracy."

ARTHUR MEEKER

Along Prairie ave. there still stand some of the eclectic chateaus built by the packers, grain gamblers and merchant princes of the era—Hudson River Gothic, Richardsonian Romanesque and mansardroofed atrocities, where pretty women planned their ostentatious costume balls which sometimes cost their self-satisfied husbands as much as $50,000 (in one case, $75,000) for a single evening's entertainment.

Arthur Meeker, fifth generation Chicagoan and scion of one of those early fortunes, seems to be living proof that the offspring of some of these families could and did achieve distinction in the arts.

He spent part of his childhood in one of those big houses on the once comfortable, elm-shaded street which gives its name to his book. He remembers with both nostalgia and satirical objectivity the Marshall Field mansion, the Kimball chateau and the big houses of the Armours, Pullmans, Hibbards, Blackstones, Otises and others. But particularly he remembers the "tough old roosters" and their bejeweled chatelaines who dominated this highly materialistic society.

Autobiographical Touch

THE principal theme of this novel is the rise and fall of Prairie ave. By making his chief character, Ned, a somewhat earlier version of himself (transatlantic commuter, music critic and novelist), he gains an effective perspective on Aunt Lydia Stack and her lover, Abner Kennerley, the not-very-well disguised merchant prince whose son is shot under notoriously familiar circumstances.

Aunt Lydia (obviously a composite) has a past, and throughout most of this book the same sort of future. Yet Ned feels closer to her than to any other character in the novel.

It is Aunt Lydia's early poverty more than love that drives her to do the discreetly shocking things she does throughout her marriage and widowhood.

Aunt Lydia's effect upon this sensitive nephew, her two insensitive sons and her daughter, is part of the story. The effect of Abner Kennerley's hard-driving, ruthless personality upon his tragic wife, sons and ice-cool beautiful daughter is much of the rest of the tale.

But actually, the rise of Chicago from a town on a swamp to a city of tall skyscrapers and enormous wealth is the contrapuntal theme which makes (or should make) the neighborhood chronicle significant.

Significance Missed

AT THIS point one might wish that in addition to being a social satirist of very real talent, Mr. Meeker were a Veblen or a Gustavus Myers. True, he mentions the Haymarket riot, the Pullman strike and other evidences of social disturbance. But his grasp of their significance cannot compare to his knowledge of music, art, architecture, dress and the amenities.

Aunt Lydia's profession is still practiced on Prairie ave.—but at popular prices. Neon signs blaze where once the gas-lit chandeliers poured yellow light upon the gay debutantes and stately dowagers and their escorts. Most of the elms are gone now, killed by soft coal smoke. And only the ghosts of high-stepping horses and liveried footmen attend the shadowy coaches.

But in Arthur Meeker's novel, that whole lost world lives brilliant again. It is worth reviving, at least for a few hours.

Fewer Books

YOU won't have to spend so much money on books this year, for there are not so many published. Publishers' Weekly totals for the first quarter of 1949 show 2137 books, new and reprints, against 2458 for the same period last year. This year's decrease was 321, but last year's three-month figure was an increase of 404 over 1947. To the end of March, there were 391 fiction titles, 127 biographies.

Psychiatry Up to Date

THE MENTALLY ILL IN AMERICA. By Albert Deutsch. Doubleday, Doran & Co., Inc. 555 pp. $5.50.

The care of mental illness has gained tremendously in emphasis since Deutsch wrote the original of this title in 1937. And few would deny him credit in the upsurge.

The first edition carried through three printings; this second edition, greatly revised and enlarged, retains the original force and brings the reader up to date in a science-social movement now in its adolescence.

Notes on the Margin

By Lee Grove

TO THINK of Helen Hull Jacobs is to think of tennis and United States singles and Wimbledon championships. Hence I had no idea of the extent of the double life that she has been leading until I talked to her.

Miss Jacobs—Lieutenant Commander Jacobs since April 11, when she returned to active duty with the Waves—has been almost as active at the typewriter, it seems, as on the courts. Just how active, it took her a couple of minutes to figure out. The conclusion was that "Gallery of Champions," just published by A. S. Barnes, was her tenth book.

LIEUT. COMDR. JACOBS
. . . no time for tennis

"Let's see," she says, "there were three books on tennis that were more or less technical, then there was the autobiography . . .

"Then there was the novel, 'Barry Cort,' about the Nevada mining country, where I was born, that was published only in England, in 1937. I used a pseudonym for that, 'H. Braxton Hull.' It was an aunt's name.

"There was the war novel, 'By Your Leave, Sir'; the novel of the Revolution, 'Storm Against the Wind,' and, oh yes, two teen-age novels, 'Laurel for Duty' and 'Adventure in Blue Jeans.'"

This, I submit, is not a bad record for a woman who found time to play tennis, too; nor is the tally yet ended. She is now working on her eleventh book, a novel for adults, about tennis.

It is just a case of, "I always wanted to write, even before wanting to play tennis."

As for tennis, Miss Jacobs says, "I haven't played since last summer. Given up tournament tennis, you know. I hope to get a little mild tennis in this summer, but nothing very exciting."

* * * *

Literary Family

ALSO coming up with her eleventh book is "Cornelia Spencer," otherwise Mrs. J. B. Yaukey of 4400 Maple ave., Bethesda, wife of the Public Health Service statistician on leave to the United Mine Workers retirement fund staff.

Mrs. Yaukey's forthcoming book, now in press, is addressed to teen-age readers and is the story of the Japanese people—how they became the way they are, their pattern of living, and how it influenced their viewpoint of the world. It will be published by Aladdin Books, the American Book Co.'s juvenile department, probably in October.

Among her recent books have been "Nehru of India," a teen-age book, and "The Missionary," her second novel, both published by John Day.

Mrs. Yaukey, mother of two sons in college and a daughter, 10, has spent much of her life in China, where her parents were missionaries. There were scholarly clergymen on one side of the family and artistic strains on the other. A brother of Mrs. Yaukey's, the late Edgar Sydenstricker, a Public Health statistician, wrote several books in his field, and her sister has been so successful in her writing that in 1938 she received the Nobel Prize for Literature. Her name is Pearl Buck.

The "Cornelia Spencer" was a pseudonym decided on in a hurry in response to a cable from the States. The "Cornelia" was taken from a favorite Dutch uncle named Cornelius, and the "Spencer," according to Mrs. Yaukey, "just sounded euphonious."

* * * *

OVERHEARD at the DAR's Continental Congress: "Her feet hurt her. I took her 'antiquing' in Georgetown, and then all she bought was a book."

The Book Mart

Languages by Records

Spanish, French, Russian, Hebrew, 25 other Languages by records. ALL MAKES. Sold, bought, rented. Fee catalog. ALIN, 475 Fifth Ave., N. Y. City.

Literary Services

REVIEWS, PAPERS, THESIS WORK prepared to requirements. Scholarly specifications, experience and facilities. AUTHOR'S RESEARCH BUREAU, 516 5th Ave., N. Y.

LOCAL

We have a complete selection of FRENCH LITERATURE, classic and contemporary.
AIRPORT BOOK SHOP
NATIONAL AIRPORT ST. 6380

Medical Books

Medical Books
Full Selection of Professional Books
MEDICAL CENTER BOOK SHOP
2107 Pa. Ave. N.W. NA. 7518

Books Located

ANY BOOK quickly located. Free 30-page catalog. MID-WEST BOOK SERVICE, 4301 Kensington, Detroit 24, Michigan.

Publishing Printing Bookbinding

WILLIAM NORWITZ CO.
Binding and rebinding of religious, scientific technical, medical, educational and financial books and periodicals.
913 12th St. N.W. NA. 4110

EDWARD F. GRUVER CO.
Noted for skilled craftsmanship—specializing in leather bound books for presentations, rare and first editions, guest books. Recovering table and desk tops. Embossing in gold. Paper ruling, blank books and loose-leaf binders.
1211 PA. AVE. NW., WASH. 4, D.C., NA. 0113

Out-of-Print

REGISTER your out-of-print book wants with me for effective inexpensive service. NATHAN SIMONS, 3440 Gates Pl., N. Y. 67.

Religious

BIBLES AND RELIGIOUS BOOKS
Prayer Books, Hymnals
PURSELL'S BOOK STORE
Religious Goods for Protestant Churches Since 1868
807 G St. N.W. DI. 1341

Books Wanted

WE BUY BOOKS
Telephone DI. 5007. Bargain Book Shop. Open weekdays and Saturday 9 A. M. until 9 P. M. 808 9th St. N.W. (between H and I Streets.)

Offerings

PARAGON BOOK GALLERY
We specialise exclusively in books on
CHINA AND JAPAN
and have a large stock on sinological and related subjects in all languages. Write for catalogue No. 4 containing Chinese Biography, History, Politics, Classics, Folklore and Poetry with a supplement on Chinese and Japanese art. Our next contains Books on Japan (all subjects) and Chinese Bibliographies and Perodicals. Want lists desired. Offers invited.
PARAGON BOOK GALLERY
at the Peter Stuyvesant Hotel
2 W 86th St. N. Y. 24. SChuyler 4-2610

EARLY BOOKS OF TRAVEL IN AMERICA AFRICA AND THE PACIFIC
also old Decorative Maps of all parts of the World.
Write for catalogue or send list of "wants."
FRANCIS EDWARDS LTD., 83 Marylebone High Street, London, W. 1, England

Technical Books
Advanced Texts on Mathematics, Physics, Electronics and all phases of engineering.
STUDENTS BOOK COMPANY
2107 Pa. Ave. N.W. NA. 7518

ATHEIST BOOKS—32-page catalogue free
Truth Seeker Co.
38 Park Row, New York

WINSTON CHURCHILL
said in his address at M.I.T. on March 31, 1949:
"It is certain that Europe would have been communized like Czechoslovakia and London under bombardment some time ago but for the deterrent of the atomic bomb in the hands of the United States."

Read page 77 of

If Russia Strikes

By GEORGE FIELDING ELIOT

and see why the experts think it possible that Russia *may* fight in the near future.

IF RUSSIA STRIKES—is a careful, realistic military analysis of what might happen in case of war in the immediate future between the Soviet Union and a western coalition headed by the United States. In its pages lies specific, detailed information on how and where war may begin, what over-all strategy the United States might use, and hundreds of other vital questions.

With 13 maps • $2.75 • At all bookstores

BOBBS-MERRILL

You Will Want to Read

Peace of Soul

MONSIGNOR
FULTON J. SHEEN'S
powerful new book

PEACE OF SOUL fills a great human need of today—offering guidance and inspiration to every person looking for peace in this world; showing you why you can't have peace of mind without "peace of soul."

FULTON OURSLER, author of *The Greatest Story Ever Told*, writes: "There is strength for everyone in every paragraph. I know it will be a best seller."

"PEACE OF SOUL is a thoughtful book, dealing with a profound subject that concerns all men and women."—*Brooklyn Eagle.* $3.00

KAY BOYLE'S
new novel
HIS HUMAN MAJESTY

This is the powerful story of a small band of troops in winter training in the mountains of Colorado—men bound together in a strictly masculine brotherhood. Into this world of men came a beautiful woman bringing with her betrayal and tragedy—stark and sudden death. "In the icy heights Miss Boyle has drawn everything she needed from man and nature to make HIS HUMAN MAJESTY a potently beautiful novel."—*N. Y. Herald Tribune Book Review.* $3.00

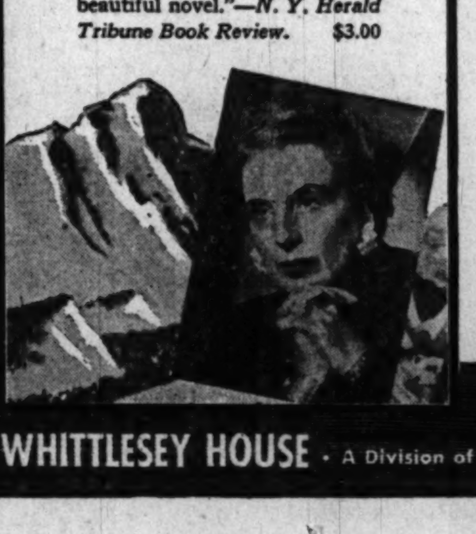

JOSEPHINE LAWRENCE'S
new novel
MY HEART SHALL NOT FEAR

Has any woman the right to bring a child into this troubled world? In this moving story of a lovely young mother, Patience Garrison, and the various members of her family, Josephine Lawrence has created people so real and wonderful that the reader knows them and feels a part of their every happiness and sorrow. $2.75

ALAN VILLIERS'
The CORAL SEA

In the fourth volume in the popular "Oceans of the World" series, the famous writer and master of the *Joseph Conrad* tells the exciting story of one of the least known and most dangerous areas in the world. With line drawings by James Fuller, maps by Stephen J. Voorhies.
Indexed, Bibliography. $4.00

AT ALL BOOKSTORES

WHITTLESEY HOUSE • A Division of the McGraw-Hill Book Co., N. Y. 18

WASHINGTON AREA AFFAIRS

They Rhyme in Kindergarten, Then They Enunciate for a Spell

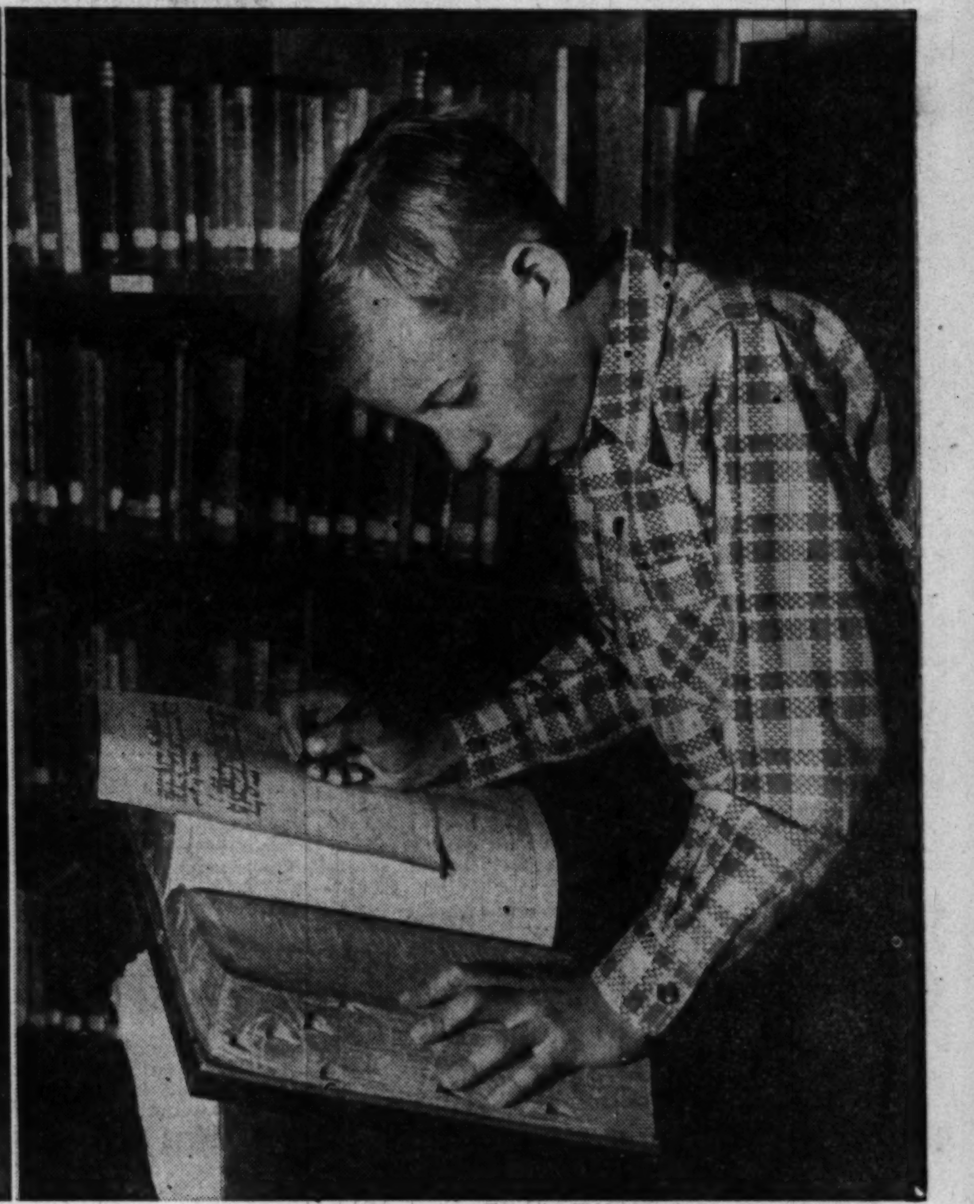

Photos by Charles Del Vecchio—The Washington Post

Above, Joanne Fitzgerald, 7, second grade student at the Lafayette School, adds the word "camera" to her private dictionary. Word lists give children a sense of responsibility for their own progress in spelling. Center picture, word readiness begins in kindergarten. Rick Dirkson, 5, and Molly Latterner, 5, students at Eaton School, find words that rhyme in the story of the cat and the fiddle

If you don't know how to spell a word, look it up. John Ehrman, 13, ninth grade student at Alice Deal Junior High School, pauses in the theme he is writing to check a word in the big dictionary in the school library. Students are taught to spell automatically words in daily use, find out how to spell others. Teachers say they cannot train a child to spell until he accepts the idea that accuracy is important

By Elsie Carper

TEACHERS often wonder how it is possible for the minds of children to reject education so completely. This particularly applies to spelling.

They say the same words can be taught in elementary grades, retaught in junior high school and still be misspelled by the high school student writing a theme.

Miss Ruth M. Stauffer, English department head for District public schools, finds carelessness, laziness and "don't care attitude" the principal causes for inaccuracies in spelling. Other factors are slurred speech, poor visual and auditory memory, inadequate early training and physical difficulties.

To meet the most common of these problems, teachers are starting as far back as kindergarten to instill good spelling habits. An experiment started more than a year ago in the 17 elementary schools of the first division by the late Mrs. Ruth K. Webb, division director, has resulted in what school authorities regard as remarkable improvement.

In less than two semesters, children of one school, the John Eaton, gained an average of better than a year in spelling. The gains made by more than 92 per cent of the children varied from half a semester to four years.

A Poor Self-Teacher

THE EXPERIMENT challenged the established method of teaching spelling in which the teacher tests the class with a list of words on Monday, reviews the words on Tuesday, gives another test on Wednesday, reviews again on Thursday and gives a final test on Friday.

Mrs. Webb and her staff of school principals and teachers found that this method left too much up to the child. He was teaching himself, and he was not doing a very good job.

Then, too, the method emphasized spelling as the ability to put down words in a list. Instead, the teachers decided that the aim should be the ability to spell words in written work when attention is centered not on spelling but on a thought to be expressed. New teaching methods were devised.

Back in kindergarten, before children learn to read or write, teachers began to prepare them for spelling by teaching them to listen to words, to hear them correctly, to distinguish between similar sounds and to pronounce words clearly.

Pronunciation was stressed throughout all of the grades. Slurred speech was found to go hand-in-hand with dropping of letters and "ing" endings. Teachers learned that improving their own enunciation helped children to spell.

Handwriting also was taken into consideration. A child who scribbled was likely to be unsure of letter formations. He did not visualize his words.

Complicating the problem was the discovery that the spelling ability of children varies widely. In the sixth grade at Eaton School were found students who spelled on the third grade level and others who had the ability of high school juniors. The old method of using one spelling book for the entire class would not do.

Spelling work books were assigned to the children on their own grade levels. The books contained lists of words and gave assignments in using words in sentences, placing them in alphabetical order and teaming them up with rhyming words.

Children behind in their spelling assumed responsibility for their own progress. They competed with themselves to get on their proper grade level. Some went through three books in one semester.

Their Own Lexicographers

CHILDREN, too, compiled their own dictionaries from words they found difficult. Words misspelled in their compositions were added.

Teachers used every possible occasion to have children do functional writing. Letters were written to principals, to teachers of other classes and to children absent from class.

In the upper grades, children were taught to break down words and analyze their component parts. Phonics, once disgraced as a method of teaching, was brought back into the curriculum.

While this particular experiment was limited to the elementary grades, there is a new awareness of the need to teach spelling in junior and senior high schools.

Students are held to a knowledge of words in everyday use. Words for spelling review are those misspelled by students in their papers and examinations. Teachers drill the students on trouble spots.

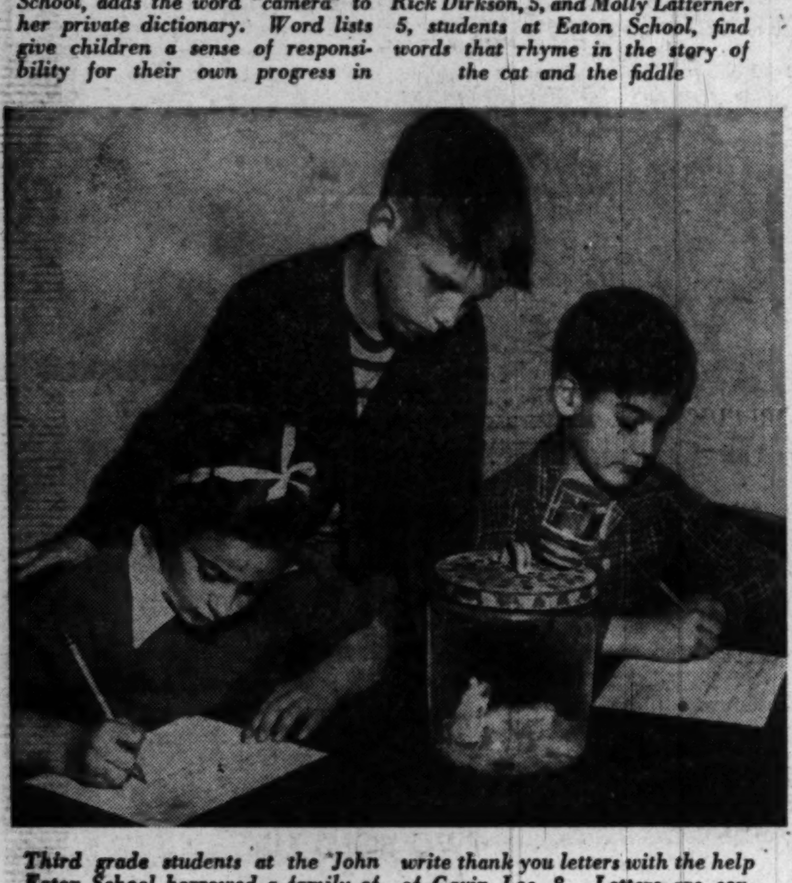

Third grade students at the John Eaton School borrowed a family of mice from the first grade. Jane Goldsmith, 7, and David Roe, 8, write thank you letters with the help of Gavin Lee, 8. Letters are considered better tests of a student's spelling ability than words in a list

Results of tests show that 25 words cause 11 per cent of all spelling errors made by elementary students. These "spelling demons" are which, their, don't, separate, business, many, meant, friend, some, been, used, always, here, women, Wednesday, country, February, knew, could, Tuesday, ready, seems, forty, hour, trouble.

Judy Berman, 9, checks the spelling abilities of Mary Ann Disner, 9, and Juan Scarpati, 10, fourth grade students at the Lafayette School. The children are using word books, replacements for the old spellers. With the books, children work together in small groups

Spelling "trouble spots" for junior and senior high school students are in forming plurals, omitting apostrophes, doubling the wrong letter in words like occasion, omitting the final "l" before "ly" as in accidentally, and adding letters to words like village, similar, grievous, athletics and truly.

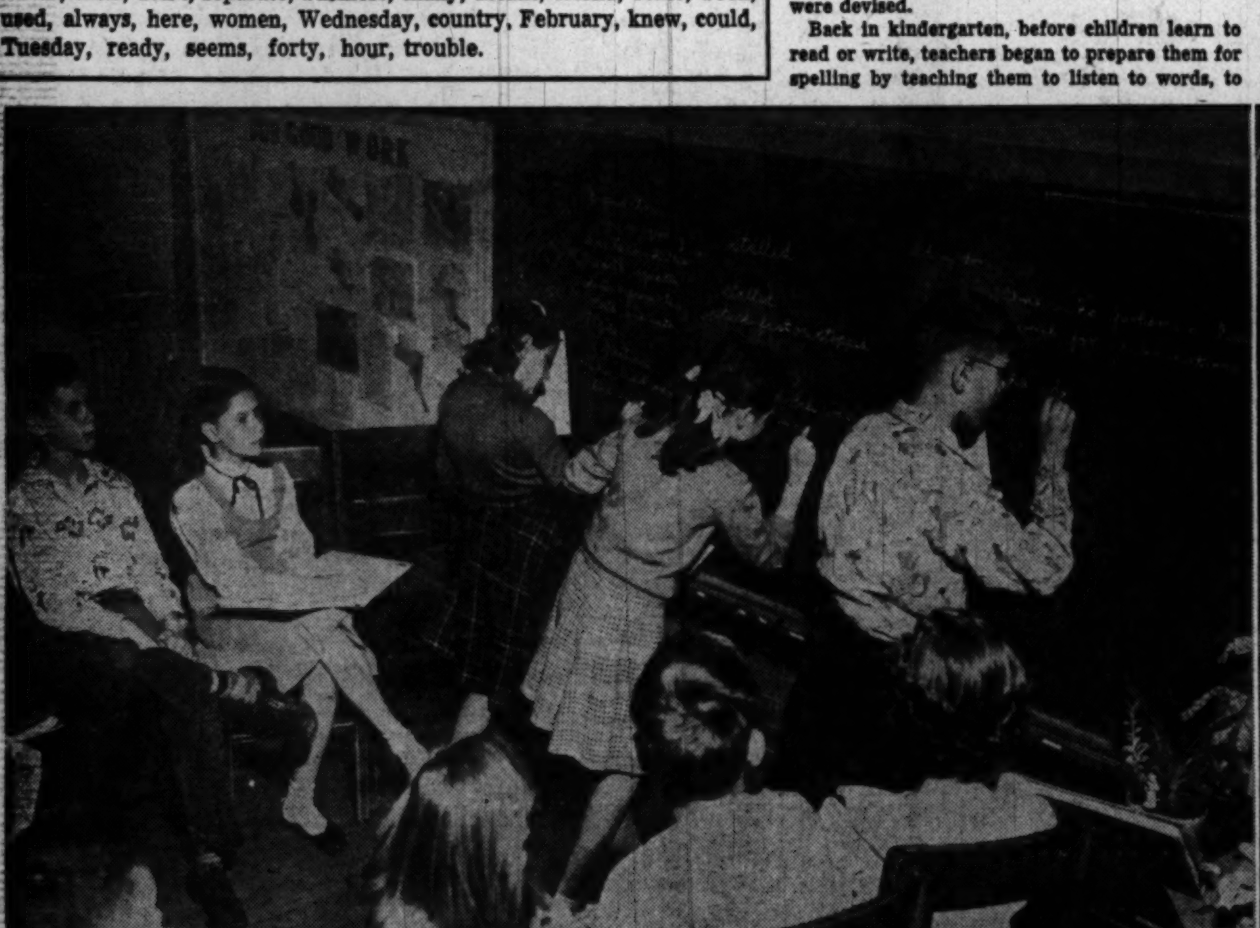

Break a word into syllables, write its definition and use it in a sentence. Spelling skills and vocabulary are taught at the same time in this sixth grade classroom at the John Eaton School. At the board are Eva Michaelis, 11; Pattie Stanner, 12, and Bailey Yeager, 11, while other students behind them await their turn

Mistakes are made in spelling even in high school. Beatrice Cole, 16, points to one of the more troublesome words. William Delorme, 15, recites the rule governing plurals for words ending in "y". The words on the board were misspelled in a test given to fourth semester students at Eastern High School

The Washington Post

WASHINGTON: SUNDAY, APRIL 24, 1949

Nats Make 5th Loss Worst of All, 14-1

This Morning

—With Shirley Povich

To Whom It May Concern:

SINCE CASEY STENGEL moved in as manager of the Yankees, the easy informality of the club's press relations is no more . . . Stengel, or somebody, ordered boarded up the door leading from the press room to the manager's office where Bucky Harris held open house after every game.

On Friday, when the Nats were accumulating their fourth straight licking, a couple of their old pals were doing very well around the league . . . in Cleveland, Mickey Vernon's tenth-inning single beat the Tigers for the Indians, and at Chicago Chic Pieretti was the winning pitcher over the Browns.

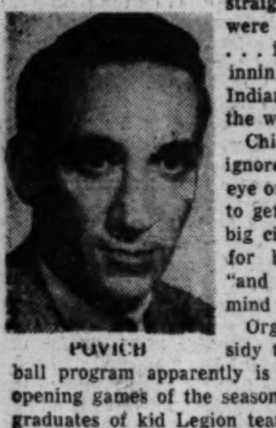

POVICH

Chicago's Mayor Martin H. Kennelly ignores the first rule of golf—keep your eye on the ball—when he takes to the links to get away from the stress of running his big city . . . "The golf course is no place for business worries," says the mayor, "and the best way to relax it to keep your mind on the ball."

Organized baseball's $50,000-a-year subsidy to the American Legion Junior Baseball program apparently is paying off . . . in the big leagues' opening games of the season, 13 of the 16 starting pitchers were graduates of kid Legion teams . . . and Dutch Leonard and Rip Sewell, two of the three exceptions, were over the age limit when the Legion started its baseball business 22 years ago.

MATCHMAKER GABE MENEDEZ has nixed sale of the television rights to his Danny Petro-Jimmy Cooper fight at Griffith Stadium May 2 for the D. C. featherweight championship . . . it's his first outdoor show, and he wants to impress fighters with the kind of gate receipts they can draw in Washington.

When the Yankees pulled a triple steal against the Nats the other day, it revived memories of the rarest triple steal ever made . . . that one took place in Griffith Stadium in 1928, by the Athletics, with TY Cobb on the front end, Tris Speaker in the middle, and Al Simmons bringing up the rear.

In his book, "New Approach to Golf," Lloyd Mangrum gives a startling but valuable tip on putting when he writes, 'The distance imparted to a putt is more important than the direction you give it" . . . Mangrum's theory is that any putt will be fairly close to the direction of the hole, but overputts and underputts can leave nasty situations.

The aging, balding members of the Rialto Club, which used to win Washington baseball championships regularly, will come out of hiding for a reunion at the Shoreham on Wednesday night, their second in 20 years . . . and relive Solly Rosenblatt's bases-full homer with two out in the ninth inning at Alexandria 24 years back.

THE CHICAGO BEARS must be taking the Redskins and Detroit Lions lightly next season . . . they have scheduled a Thanksgiving Day morning game at Detroit, with only three days' rest after playing the Redskins in Washington.

The Nats' Eddie Robinson is the last of the tobacco-chewing, plug cut, major leaguers, most of whom are now gum-chewers . . . and Catcher Al Evans has found use for his golf glove, wearing it in his mitt hand to take the sting out of the pitches of Sid Hudson and Walter Masterson.

That Grade A golf club you may have bought was tested by 100 different persons at the factory before it was shipped to the retailer . . . your driver head, of persimmon wood, was under test every minute of manufacture, with humidity guages posted throughout the plant . . . in too high humidity, the weight of a club head can vary as much as a quarter of an ounce.

It may be fashionable to call the Calumet speedsters, Coaltown and Citation, the fastest things on four feet, but that isn't exactly true . . . the fastest animal on four legs always has been the cheetah.

SPORTS ILLUSTRATED, the Life-size mag that first rolled off the presses with tremendous fanfare in February, is defunct and will fold with its June issue . . . a half dozen sports mags were rushed to publication following the success of Sports Magazine, which remains a standout in that field.

That's a sad-looking line-up of St. Louis Cardinals you see in the box scores, with Stan Musial and Enos Slaughter the only relics of once-great Cardinal teams . . . and for the first time in a decade the Cardinals are no pennant threat.

The Yankees have their weakest outfield in recent history, but at the same time it could be called monumental . . . with monuments to the late Babe Ruth, Miller Huggins, Col. Jake Ruppert and Lou Gehrig dotting the landscape in deep center.

Suburban Hunt Show Today

A large number of metropolitan area exhibitors are expected to turn out with their hunters, jumpers and ponies today for the Suburban Hunt Horse Show scheduled to start at 10 a. m. (DST) at the Old Fairfax Show Grounds.

The event, one of the first of the season in this area to be sanctioned by the Virginia Horse Shows Association, lists a full program of 17 classes.

Ponies and junior mounts with their young riders will perform in six classes divided according to the size of mounts in the morning session.

Starting at 1 p. m. the hunters and jumpers will take over with the open aspirants showing in a warmup, touch-and-out, knock-down-and-out, modified olympic, and scurry class. Hunters will perform in the open hunters, working, hunter hack, pair, and ladies' hunter events.

Amateur Boxers Stage Sitdown, Want More Pay

Charleston, W. Va., April 24 (AP). Seven Charleston "amateur" boxers staged a sitdown strike at the American Legion Armory here tonight, forcing the cancellation of a 10-bout card with a Pittsburgh team.

Matchmaker Harry Bartley said the seven, including National Golden Gloves bantamweight champion, Noel Humphreys, demanded $100 more than the $150 expense money for which 10 boxers had agreed to appear as a group.

The four other West Virginia fighters and the Pittsburgh team, sponsored by the Pittsburgh A. C., were ready to get on with the evening's business when the demands were made.

In This Corner

—By Bus Ham

MANY TIMES when you go to big sports events, you fight your way through heavy traffic in order to reach the field of play.

Not so with the National Celebrities at the Army and Navy Country Club, June 4-5.

Special arrangements are being completed so that you will be able to leave your car in one of Washington's largest parking areas and take a shuttle bus right up to the first tee at Army and Navy.

The south parking area at the Pentagon, large enough to accommodate thousands of cars, will be available to tournament-goers. There will be no charge.

Once you have parked your car, A. B. & W. buses will be on hand to run you out Army and Navy Drive and let you off near the clubhouse. Charge, 10 cents.

It's about a five-minute ride from the South Pentagon lot to the club.

ATTORNEY GENERAL Tom Clark will open the tournament by hitting the first ball as he has the past two years. Arthur Godfrey, radio and television star, will tee off with the AG. If either breaks 50 for nine holes, he'll frame his score card.

The big-name pros like to play with the big-name generals. Said Gene Sarazen: "Pair me with

See CORNER, Page 2, Column 2.

Stephens' 2 Homers, Triple Beat Yanks, 11-8

Boston, April 23 (AP).—Vern Stephens swung a mighty bludgeon today, slugging two home runs and a triple and driving in five tallies for the Boston Red Sox who downed the New York Yankees, 11-8, in a battle of bats which was highly appreciated by a near capacity audience of 31,367.

It was the first defeat of the infant season for the New Yorkers who had won their first four games.

The Yankees, hitless for the three innings against Chuck Stobbs, young bonus lefthander, rallied for six runs on eight hits and two walks in the fourth and seemed headed for victory number five.

But the Sox, who had scored once in both the second and third innings, went on a scoring spree of their own in their fourth when they tallied five times.

Stephens drove in four of those runs with his second homer of the day. He had his first as leadoff man in the second inning.

The teams were tied 8-8 from the fifth until the last of the eighth when the Sox scored thrice after the first two men had been retired.

Two walks by finishing and losing Pitcher Frank Hiller paved the way for the winning runs. Bob Doerr lined a double into the left-field corner for one run and then Sam Mele, hitless in four previous trips, sliced a triple to right for the two final runs of the game.

New York	AB	H	O	A
C'man,2b	3	0	2	1
Rizzuto,ss	4	3	2	2
L'ell,cf-lf	4	1	4	0
Henr'h,rf	3	1	1	0
Bauer,lf	3	1	0	0
W'dling,cf	2	0	1	0
J'son,3b	4	2	0	4
Silvera,c	2	1	3	0
Berra,c	3	1	3	0
Phillips,1b	3	1	7	1
Kry'ski,1b	1	1	1	0
Sanford,p	2	1	0	1
Hiller,p	2	1	0	1
Totals	38	14	24	10

Boston	AB	H	O	A
DiMag'o,cf	5	1	3	0
Pesky,3b	4	2	2	1
Williams,lf	3	1	1	2
St'hens,ss	4	3	1	3
Doerr,2b	3	2	4	2
Mele,rf	5	1	2	0
Dropo,1b	4	1	8	0
Tebbetts,c	4	1	6	1
Stobbs,p	1	0	0	0
Ferriss,p	1	1	0	0
aSpence	1	0	0	0
Kinder,p	1	0	1	0
Totals	36	13	27	10

aFlied out for Ferriss in fifth.

New York	000	620	000	—8
Boston	011	510	03x	—11

Runs—Rizzuto, Lindell, Henrich, Bauer, Johnson (2), Berra, Sanford, DiMaggio, Pesky, Williams (2), Stephens (3), Doerr, Dropo, Tebbetts, Ferriss. Errors—Rizzuto, Tebbetts. Runs batted in—Lindell (2), Bauer, Johnson (2), Silvera, Berra (2), Stephens (5), Williams, Ferriss, Tebbetts, Doerr, Mele (2). Two-base hits—Rizzuto, Lindell, Johnson, Dropo, Ferriss, Williams, Doerr. Three-base hits—Stephens, Mele. Home runs—Stephens (2), Berra. Stolen base—Silvera. Double plays—Johnson to Coleman to Phillips, Phillips to Rizzuto. Left on bases—New York, 8; Boston, 8. Base on balls—Sanford, 4; Hiller, 3; Stobbs, 1; Ferriss, 2; Kinder, 1. Strikeouts—Sanford, 3; Hiller, 3; Stobbs, 1; Kinder, 3. Hits—Sanford, 7 in 3⅔; Hiller, 6 in 4⅓; Stobbs, 5 in 3 (none out in 4th); Ferriss, 5 in 2; Kinder, 4 in 4. Hit by pitcher—Ferriss (Johnson). Winner—Kinder (1-1). Loser—Hiller (0-1). Umpires—Jones, Hurley, McKinley and McGowan. Time—2:41. Attendance—31,367.

Cubs Win, 11-7, Over Cardinals

St. Louis, April 23 (AP).—The Chicago Cubs pounded across eight runs in the seventh inning to whip the St. Louis Cardinals, 11 to 7, in the National League's first night game of the season before 22,000 fans tonight.

What started out to be a close pitching duel between two 30-year-old righthanders, Rookie Dewey Adkins of Los Angeles and veteran Red Munger, broke wide open in the sixth. Andy Pafko doubled two runs across and scored on Hal Jeffcoat's single.

The Cards promptly batted Adkins from the hill in their half, home runs by Red Schoendienst, Stan Musial and Nippy Jones, the latter's with two on base, accounting for five runs.

Then the Cubs went to town again in the seventh, this time against Ted wilks and Rookie Bill Reeder. A three-run homer by Bob Scheffing and a two-run double by Peanuts Lowrey highlighted the eight-run inning.

Chicago	AB	H	PO	A
H.W'ker,lf	4	1	2	0
Gustine,3b	5	2	2	2
Ca'retta,1b	4	2	9	2
Pafko,cf	5	2	3	0
Scheffing,c	4	1	4	0
Jeffcoat,rf	5	1	2	0
Smalley,ss	3	0	2	3
Verban,2b	4	2	2	3
Adkins,p	2	0	1	1
Kush,p	0	0	0	0
aA.Walker	1	1	0	0
bLowrey	1	1	0	0
Chipman,p	1	0	0	0
Totals	39	13	27	11

St. Louis	AB	H	PO	A
Sc'dienst,2b	5	3	2	3
Marion,ss	5	1	3	2
Musial,cf	4	1	1	0
Sl'ghter,lf	2	0	2	0
Northey,rf	4	2	5	0
Jones,1b	4	2	8	2
Glav'no,3b	4	0	1	1
Garagiola,c	2	0	4	0
dSauer	1	0	0	0
Baker,c	0	0	0	0
fDusak	0	0	0	0
Munger,p	1	0	0	1
cH.Rice	1	0	0	0
Wilks,p	0	0	0	0
Reeder,p	0	0	0	0
Staley,p	0	0	0	1
eKazak	1	0	0	0
Boyer,p	0	0	1	0
gDiering	0	0	0	0
Totals	34	9	27	10

aDoubled for Kush in seventh.
bRan for A. Walker in seventh and later doubled.
cGrounded out for Munger in sixth.
dFlied out for Garagiola in seventh.
eFanned for Staley in seventh.
fRan for Baker in ninth.
gWalked for Boyer in ninth.

Chicago	000	003	800	—11
St. Louis	000	005	011	—7

Runs—H Walker (2), Cavarretta (2), Pafko (2), Scheffing, Smalley, Verban (2), Lowery, Schoenienst, Musial (2), Slaughter, Northey, Jones, Dusak. Errors—Verban, Gustine, Wilks. Runs batted in—Pafco (3), Jeffcoat, Schoendienst, Musial, Jones (4), A. Walker, Scheffing (3, Lowrey (2) Marion. Two-base hits—Cavarretta, Northey, Pafko, A. Walker, Schoendienst, Marion, Lowrey. Home runs—Schoendienst, Musial, Jones, Scheffing. Sacrifice—H. Walker. Double plays—Smalley to Verban to Cavarretta (2); Cavarretta to Smalley; Jones to Marion to Boyer; Gustine to Cavarretta. Left on bases—Chicago, 7; St. Louis, 5. Bases on balls—Adkins, 1; Munger, 1; Reeder, 2; Chipman, 4; Boyer, 1. Strike outs—Adkins, 2; Munger, 2; Reeder, 2; Chipman, 2. Hits—Adkins, 5 in 5⅓; Kush, 1 in ⅔; Chipman, 3 in 3; Munger, 6 in 6; Wilks, 2 in 0; Reeder, 3 in ⅓; Staley, 0 in ⅓; Boyer, 2 in 2. Hit by pitcher—Reeder (Verban). Winner—Chipman. Loser—Wilks. Umpires—Goetz, Jorda and Reardon.

Virginia Defeats W. & L. in Lacrosse

Charlottesville, Va., April 23 (AP). The University of Virginia's lacrosse team, carried along by Bill Hooper's four-goal performance, tagged a 9-6 defeat on Washington and Lee today.

The teams entered the final period all even. The Cavaliers scored five times in the fourth quarter.

Godfrey Has 'Homecoming' June 4

ARTHUR GODFREY . . . A LAUGH IN EVERY LINE

Walks Help Dodgers Top Phillies, 8-6

Philadelphia, April 23 (AP).—The Brooklyn Dodgers took advantage of six bases on balls by Robin Roberts to score seven runs in the first four innings and went on to beat the Philadelphia Phillies, 8-6, today.

The Dodgers scored twice in the first without the aid of a base hit. Two walks, an error by Ed Waitkus and a double play brought home the tallies.

Philadelphia, playing at home for the first time this season, bounced back and tied the count in their half but the Dodgers came right back and scored three times in the second and were never headed. Pee Wee Reese doubled home all of Brooklyn's second inning runs.

The Phils kept fighting and scored twice in the third to drive starter Rex Barney from the mound. Erv Palica took over and although touched for nine hits he was tough in the clutch and was awarded the decision.

Brooklyn	AB	H	O	A
Abrams,lf	2	1	2	0
Reese,ss	3	1	2	2
Snider,cf	5	2	8	2
Rob'son,2b	4	0	4	1
Furillo,rf	5	2	2	0
Cox,3b	4	1	1	1
Hodges,1b	5	1	5	2
C'panella,c	3	2	3	0
Barney,p	2	1	0	0
Palica,p	1	0	0	2
Totals	34	11	27	10

Ph'elphia	AB	H	O	A
Ashburn,cf	5	3	2	0
Hamner,ss	5	3	2	5
Waitkus,1b	3	0	7	3
Ennis,lf	5	1	1	0
Nich'son,rf	3	1	0	0
Jones,3b	5	1	2	3
Miller,2b	4	1	8	3
Lopata,c	4	2	5	1
Roberts,p	1	0	1	0
Donnelly,p	0	0	0	0
aSisler	1	1	0	0
Trinkle,p	0	0	0	1
bMayo	0	0	0	0
K'stanty,p	0	0	1	0
cBlatnik	1	0	0	0
Rowe,p	0	0	0	0
Totals	37	13	27	14

aSingled for Donnelly in fourth.
bWalked for Trinkle in sixth.
cGrounded out for Konstanty in eighth.

Brooklyn	230	201	000	—8
Philadelphia	202	200	000	—6

Runs—Abrams (3), Reese (2), Robinson, Campanella, Barney, Ashburn, Hamner (2), Waitkus, Miller, Lopata. Errors—Waitkus, Palica, Robinson, Lopata. Runs batted in—Reese (3), Furillo, Hamner, Ennis (2) Jones (2), Sisler. Two-base hits—Reese, Ennis, Jones. Three-base hit—Hamner. Stolen bases—Robinson (2). Sacrifice—Palica. Double plays—Hamner to Miller to Waitkus, Snider to Hodges to Robinson, Reese to Hodges, Jones to Waitkus. Left on bases—Philadelphia, 9; Brooklyn, 8. Base on balls—Roberts, 6; Trinkle, 1; Rowe, 1; Barney, 2; Palica, 2. Strikeouts—Roberts, 1; Trinkle, 1; Konstanty, 2; Rowe, 1. Hits—Barney, 4 in 2⅓; Palica, 9 in 6⅔; Rowe, 0 in 1; Roberts, 3 in 3; Donnelly, 2 in 1; Trinkle, 4 in 2; Konstanty, 0 in 2. Hit by pitcher—Barney (Nicholson). Winner—Palica (1-0). Loser—Roberts (0-1). Umpires—Conlan, Warneke and Stewart. Time—2:32.

Arthur Star Of Big Show At Armory

Arthur (The Man Who) Godfrey is coming home for a "Godfrey Homecoming" the night of June 4 at the National Guard Armory.

Godfrey yesterday accepted an invitation to return to Washington for a personal appearance show in conjunction with the third annual National Celebrities golf tournament, June 4-5.

"Washington was awfully good to me," Godfrey said, "And I want to do what I can to express my appreciation, and to help Attorney General Tom Clark see to it that our kids get a good start in life."

Godfrey will bring the entire New York cast of his national radio network programs (Chesterfield, Glass Wax and Nabisco over CBS) here for the Armory show. These include Jeanette Davis and Bill Lawrence, singing leads, and the Mariners, described by Godfrey as the "saltiest quartet on the air."

SOME OF the other celebrities in the golf tournament will join Godfrey on the Armory show, and Arthur intends to round up such stars as Burl Ives and Morton Downey, if they are available.

Godfrey, who recently took up golf when Movie Stars Jack Carson, Dennis Morgan and Gene Autry inveigled him out to California, will play in the National Celebrities event.

Godfrey's appearance here will be a real homecoming for "The Old Redhead." Arthur got his start in Washington as one guy who darned well said over the air almost anything that popped into his mind. And he still does.

Today, Godfrey is:

The man who talks to 56 million listeners each week (more

See CELEBS, Page 2, Column 1.

Olympia Wins 'Wood' In Mud, Rain

By John Chandler

New York, April 23 (AP).—Fred W. Hooper's Olympia churned through mud and rain in the final yard today to capture the $46,400 Wood Memorial before 43,669 screaming patrons at Jamaica.

The result definitely moved Olympia up a couple of more pegs in the estimation of turf followers who are thinking about the Kentucky Derby two weeks hence.

It also gave a tremendous boost to Isidor Bieber's Palestinian, the colt Olympia had to beat in the last 40 yards to drag down the winner's share of $31,850.

In fact, Olympia and Jockey Eddie Arcaro appeared whipped when about 10 lengths from home but surged in front to zip under the wire by a neck margin and win the camera's decision.

Eight horses started the mile and one-sixteenth classic being run for the twenty-fifth time. Greentree Stable's well-liked Capot was third, 6 lengths back of Palestinian, and Eugene Jacobs' Colonel Mike fourth.

Joe W. Brown's Rockwood was fifth, King Ranch's Curandero, sixth, Mrs. Ada L. Rice's Model Cadet, seventh, and C. Mahlon Kline's Slam Bang last. Slam Bang was the only non-Derby horse in the field.

Olympia was clocked in 1:45 flat for the route and paid his many backers $2.70, $2.50 and $2.10 as the odds-on choice.

It also was a fitting birthday celebration for the bay colt owned by the Coral Gables, Fla., millionaire roadbuilder. Olympia was foaled at the Coldstream Stud Farm, Lexington, Ky., April 23, 1946.

Anyway, Trainer Ivan Parke should put candles on Olympia's oats tonight, for it was one of the greatest races in the history of the Wood, first run in 1925. Parke, a jockey then, won that one aboard Back Bone.

The horses started just as a heavy shower pelted the track. Arcaro hustled Olympia—in the eighth post position—into the lead almost at once and kept him there down to the clubhouse turn, then through the long backstretch.

Ted Atkinson had Capot, winner of the Chesapeake last week at Havre De Grace, close behind the leader down the back run. Model Cadet, Palestinian and the others splashed along in their wake.

Entering the far turn, Hedley Woodhouse began moving up with Palestinian as Olympia chugged confidently along about two lengths in front of the parade.

Then Palestinian, a 10-to-1 shot who was beaten twice by Olympia in the Experimental Handicaps earlier this month, decided to make it interesting.

He gradually sliced into Olympia's lead as the crowd roared in expectation of a major upset. About a sixteenth of a mile from the finish the two colts battled head and head, then Palestinian began moving away.

That was when Olympia showed he had what it takes for he came on again and just made it as Palestinian appeared to falter slightly nearing the wire.

Major League Standings

AMERICAN LEAGUE

	W.	L.	Pct.	G.B.
New York	4	1	.800	..
Philadelphia	4	2	.667	½
Cleveland	3	2	.600	1
Detroit	3	2	.600	1
Chicago	3	2	.600	1
Boston	2	3	.400	2
St. Louis	1	4	.200	3
WASHINGTON	1	5	.167	3½

YESTERDAY'S SCORES

Philadelphia, 14. WASHINGTON, 1.
Detroit, 5; Cleveland, 4.
Boston, 11; New York, 8.
Chicago, 12; St. Louis, 5.

TODAY'S GAMES

Philadelphia at WASHINGTON—Brissie (1-0) vs. Hudson (0-1).
New York at Boston—Lopat (1-0) vs. Dobson (0-1).
Detroit at Cleveland—Trucks (1-0) vs. Lemon (1-0).
St. Louis at Chicago (2)—Starr (0-1) and Garver (1-0) vs. Gumpert (0-1) and Wight (0-0).

NATIONAL LEAGUE

	W.	L.	Pct.	G.B.
Brooklyn	3	1	.750	..
Cincinnati	2	1	.667	½
Boston	3	2	.600	½
Chicago	3	2	.600	½
New York	2	2	.500	1
Pittsburgh	2	2	.500	1
St. Louis	1	3	.250	2
Philadelphia	1	4	.200	2½

*Night game.

YESTERDAY'S SCORES

New York, 11; Boston, 3.
Brooklyn, 8; Philadelphia, 6.
Chicago, 11; St. Louis, 7, night.
Cincinnati at Pittsburgh, rain.

TODAY'S GAMES

Brooklyn at Philadelphia (2)—Hatten (1-0) and Branca (1-0) vs. Heintzelman (1-0) and Simmons (0-0).
Cincinnati at Pittsburgh (2)—Wehmeier (0-0) and Lively (0-0) vs. Riddle (0-0) and Chambers (0-0).
Chicago at St. Louis—Sloat (0-0) vs. Hearn (0-0).
Boston at New York—Bickford (1-0) vs. Jones (0-1).

Over Contract

Auerbach May Quit as Caps' Coach

By Morris Siegel
Post Reporter

Red Auerbach probably will resign as coach of the Caps and other developments in Washington's professional basketball circles were in the offing last night.

The picture was this:

Auerbach

1 — Auerbach will quit unless Mike Uline, owner of the team, gives him a three-year contract.

2 — Auerbach was in Providence last night talking terms with the Steamrollers relative to filling a coaching vacancy there.

3—Auerbach and his team captain, Bob Feerick, no longer are the warmest of friends because Feerick has definite designs on the Caps' coaching job.

The coach and Uline have had two fruitless contract talks since the pro basketball season ended two weeks ago. Uline is willing to re-hire Auerbach for a fourth season, but only for one year.

Auerbach, who has piloted the Caps to two Eastern BAA titles in three years, is just as insistent that the contract be for three years.

"I believe I'm entitled to it," he said, "and unless I get it I'll probably resign."

Indianapolis Also Interested

Providence is one of the two BAA cities interested in engaging the 31-year-old coach. The other is Indianapolis.

"Going along on a year-to-year contract," Auerbach said, "I do not feel that I have the complete power that I should have. I think my record entitles me to a longer contract."

This is not the first reemployment difficulty that Auerbach and Uline have had. Last year, Uline offered the job of coaching his pro basketball team to Ben Carnevale, Navy coach, but the latter turned it down and Auerbach was reengaged.

Feerick Being Boomed

Friends of Feerick are pushing him for the position today. This is no news to Auerbach and if he and Uline do work out their contractural difficulties it would not come as a surprise to see Auerbach trade or sell Feerick.

Feerick, team captain, is one of the three remaining original Caps. The others are Johnny Norlander and Fred Scolari. Bones McKinney, another member of the original cast which won 49 of its 60 games in 1946-47, announced his retirement last week.

Auerbach has done much for basketball in Washington and for Uline. It was he who assembled the team, it was he who coached it and it was he who made two trades and one acquisition this past season which brought the Caps their second Eastern title.

Won 111 in Three Years

He traded John Mahnken and Irv Torgoff for Kleggie Hermsen and Dick Schulz, the former being a key man on this year's regulars and the latter proving a capable reserve.

Red also acquired Jack Nichols, rookie sensation from Washington U. Without Nichols, it is doubtful if the Caps would have survived the first round of the BAA playoffs. With him, they carried Minneapolis to six games in the jackpot series before losing.

Auerbach's three year record as Cap coach is 111 victories against 59 defeats, by far the best in the league.

D. C. Team Third In Pin Tourney

Norfolk, Va., April 23 (AP).—The National Duckpin Bowling Tournament standings underwent further reshuffling today as keglers closed out the third week of competition.

In the women's doubles bracket, Evelyn Freeman and Beryl Moyer, both of Washington, D. C., moved into third place with a 750 set.

In the men's singles, Tony Carpenter of Woonsocket, R. I., stepped into a three-way tie for third place with a 434.

Macks Blast Scarborough, Ed Klieman For 20 Hits

By Shirley Povich
Post Reporter

That four-game losing streak of the Nats is no more. It burgeoned into five games yesterday when a ninth-inning rally by the luckless Washington club fell short—13 runs short—and it took a 14-1 beating from the Athletics.

The rematch of the opening game pitchers, Ray Scarborough vs. Dick Fowler, was no contest. Scarborough pitched 15-hit ball in the seven innings he lasted and bequeathed a 10-0 deficit to Ed Klieman.

Between them, Scarborough and Klieman served up 20 hits in the A's slap-happiness, some of them singles. Some of them were two-baggers, eight to be exact, and Taft Wright whacked a triple.

For eight innings against Fowler and Charley Harris, the Nats didn't come within 180 feet of scoring a run. Nobody got past second, and the Nats were faced with their second straight shut-out until Ed Stewart led off the ninth with an enormous three-bagger to center. He scored amid Robinson's infield out and audible smirks from the 8,158 fans.

Fowler was lifted at the end of six innings by Connie Mack. He was in no trouble, having pitched three-hit shut-out ball over that span, and was merely being saved for a more important day when the A's might not have a 10-0 lead.

The A's scored twice as many runs yesterday as the Nats have for their six games of the season. When Stewart scored in the ninth inning, it represented Washington's seventh run of the year.

Sam Chapman had himself a perfect day with four hits, a pair of them two-baggers, in his four times at bat. Elmer Valo and Buddy Rosar fattened their averages with three hits each. Taft Wright hit only a double and a triple. He was up twice, officially.

The A's didn't really get going until the third inning against Scarborough, when they came up with two runs. Joost whacked the top of the bleacher fence for a double, Fain singled to right and Wright doubled to left in that uprising.

They had only one scoreless inning after that—the fifth. In the sixth they got five runs, more than the Nats have scored in all their last four games. In that session Scarborough threw a single to Valo, a triple to Wright, hit Majeski with a pitched ball, uncorked a wild pitch and pitched some assorted hits to Chapman, Suder and Rosar.

When Stewart and the Nats' two pitchers weren't hitting, the Nats weren't even raising a fuss. They wound up with only six hits, four of them by Stewart and the pitchers.

IN SHORT . . . The Nats will try again today, with Sid Hudson pitching against Lew Brissie . . . At the new 2:30 starting time . . . Eddie Robinson had a horrible time of it yesterday trying to get a ball past First Baseman Ferris Fain, who took four of his grounders for outs.

PHILADELPHIA.	AB	R	H	RBI	O	A	E
Joost, ss	5	3	2	1	1	5	0
Valo, lf	5	0	3	1	3	0	0
Fain, 1b	6	2	3	1	12	2	0
Wright, rf	4	1	3	2	0	0	0
Moses, rf	1	0	0	1	0	0	0
Majeski, 3b	4	2	2	0	1	4	0
Chapman, cf	4	4	4	0	4	0	0
Rosar, c	5	2	3	4	2	0	0
Suder, 2b	5	0	2	2	3	5	0
Fowler, p	3	0	0	0	0	2	0
aBiasatti	1	0	0	0	0	0	0
Harris, p	1	0	0	1	1	0	0
Totals	44	14	20	13	27	14	0

aPopped up for Fowler in seventh.

WASHINGTON.	AB	R	H	RBI	O	A	E
Yost, 3b	4	0	1	0	0	1	0
Coan, lf	4	0	1	0	2	0	0
Lewis, rf	4	0	0	0	0	0	0
Stewart, cf	3	1	2	0	4	0	0
Robinson, 1b	4	0	0	1	10	2	0
Kozar, 2b	4	0	0	0	2	3	0
Evans, c	4	0	0	0	3	0	0
Dente, ss	2	0	0	0	6	7	0
Scarborough, p	2	0	1	0	0	1	0
Klieman, p	1	0	1	0	0	0	0
Totals	32	1	6	1	27	16	0

PHILADELPHIA	002	102	513	—14
WASHINGTON	000	000	001	—1

TWO-BASE HITS—Stewart, Joost (2), Wright, Chapman (2), Fain. THREE-BASE HITS—Wright, Stewart. DOUBLE PLAYS—Robinson to Dente to Robinson, Dente to Kozar to Robinson, Kozar to Robinson to Dente to Robinson. LEFT ON BASES—Philadelphia, 7; Washington, 6. BASE ON BALLS—Scarborough, 2; Fowler, 2; Klieman, 1. STRIKEOUTS—Scarborough, 2; Harris, 1; Klieman, 1. HITS—Fowler, 3 in 6; Scarborough, 15 in 7; Harris, 3 in 3; Klieman, 5 in 2. HIT BY PITCHED BALL—Scarborough (Majeski). WINNER—Fowler (1-1). LOSER—Scarborough (1-1). WILD PITCH—Scarborough. UMPIRES—Passarella, Boyer and Rommel. TIME—2:02. ATTENDANCE—8158.

Those Wondrous Nats

—By Herb Heft

OUR NATS are gettin' ready to bust loose. It can happen 'most any time. Probably today.

The signs were there in the late innings yesterday when we began to hit the ball on the nose.

Take a look at the eighth, f'r instance. Ed Klieman and Eddie Yost socked out successive singles. And then that lucky Eddie Joost snagged Gil Coan's terrific liner and turned it into a double play.

And how 'bout Eddie Stewart's triple, and the run in the ninth. No doubt about it. We're sure to bust loose today.

NAW, I DON'T feel too badly about that 14-1 trimmin'. That could happen to anybody. Besides, we were due.

Our team hadn't played a bad game until yesterday.

And even at the bat, we have plenty to brag about. If you'll look at the averages, you'll see that Gil Coan's hitting .360 and Ed Stewart .500. That ain't bad. 'Specially when you remember that we didn't even have a .300 hitter last year.

When Buddy Lewis and Eddie Robinson start to meet that ball, we're gonna be mighty tough. You know darn well that those guys are better hitters than they've shown.

With Sid Hudson pitching against the A's, they might start showin' today.

Chisox Outslug Browns for 3d Straight Victory, 12-5

Must Hear Dad

Young Wolff Has Radio In Carriage

By Morris Siegel
Post Reporter

SEVEN-MONTHS-old Bob Wolff, jr., son of the sports announcer, has become so addicted to his father's voice that his parents have placed a battery radio set in junior's carriage so he can hear his master's voice while taking his afternoon strolls. . . . The Quantico Marines and V.M.I. will play the first college football game in the history of the G. W. High Stadium September 17 as part of Alexandria's bi-centennial celebration. The stadium will be enlarged from 11,500 to 15,000. . . . Robert R. Neyland, retired as an Army officer but very active as Tennessee's head football coach, spent the weekend in Washington watching Maryland's spring practices. . . . If you're fretting because you were unable to purchase tickets for the Nats' opening game this year, this may help you avoid a similar situation next season: Tickets for the 1950 opener will go on sale about October 1. . . .

ALTHOUGH THEY have yet to field their first football team, young Bob Magarita and his youthful Georgetown coaching assistants are already a literary success. Parade, The Washington Post's Sunday supplement, features them May 22 and Collier's magazine plans an article on the young coaches this fall. . . . Five minutes before President Truman threw out the first ball on opening day, Eddie Robinson, Nats first baseman, promised his wife, Elayne, that he would catch it and have it autographed by Mr. Truman. He kept his word on both counts. . . While visiting friends here recently, George Little, Rutgers athletic director, said most colleges are emphasizing "international law, internal medicine and intercollegiate football." . . .

WHEN UNIVERSITY of North Carolina officials approached State Department bigwigs about the availability of James Webb, Undersecretary of State, becoming president of his alma mater, they were told: "Yes, provided Carolina sends us Charlie Justice in return" . . . The Carolina delegation rejected the deal . . . Jim Lacy, the new collegiate basketball scoring champion, is also a tennis star. He's won 34 straight singles matches for Loyola of Baltimore in two years . . . The D. C. Ramblers Motorcycle Club will hold its first meet of the season next Saturday at Piney Grove (Md.) Speedway . . . If you can't wait to see Georgetown and Maryland play football next fall for $2.50, you can journey out to either College Park or the Hilltop next Saturday and watch the teams wind up their spring practice with squad games for 60 cents (Terps) or $1 (Hoyas).

CELEBS—From Page 1

Homecoming For Godfrey

than any other person in America);

The man who makes one of radio's top salaries, more than $500,000 a year;

THE ONLY RADIO MAN WHO has been able to rib his sponsors and make them like it;

The man who introduced a new style to radio, that of talking to you over the air the same way he would if you were sitting in his living room with him;

The man whose record, "Too Fat Polka," has sold more than two million copies, topping all others in recent sales;

The man who has two of the top 10 television shows, and has shows among the first 10 in radio, both daytime and nighttime.

The man who, when discussing his show at the Armory, told sponsors: "This I want to do myself; I'll pick up the tab on the expenses for my crowd, then the kids' fund will get more."

Dyer Is Slugger As Eastern Wins

Franny Dyer's triple with the bases loaded highlighted Eastern High's 21-11 victory over Episcopal at Alexandria yesterday.

Eastern	424	452	0—21	14	4
Episcopal	140	104	1—11	5	8

Kline, Cookman (2) and T. Dyer, Winters (5); Schacht, Garland (3), Schacht (5) and Mapkall, Sheffield (5).

Bevens to Hurl For Seattle Club

Seattle, April 23 (AP). — Floyd "Bill" Bevens, who came within a whisker of pitching the only no-hitter in world series baseball a couple of years ago, has signed a contract with the Seattle Rainiers of the Pacific Coast League.

Bevens was within a put-out of his no-hitter in the 1947 World Series, pitching for the New York Yanks against Brooklyn, before Cookie Lavagetto doubled in two runners who had walked and broke up the contest. Bevens has been troubled with a sore arm since.

Howard Netmen Win 41st in Row

Howard University netted its forty-first consecutive tennis victory over a five-year period by downing North Carolina A. & T. College, 5-1, yesterday at Howard.

SINGLES—Willis (A&T) defeated Freeman, 4—6, 6—3, 6—4; Gordon (H) defeated Anderson, 6—2, 6—1; Bann (H) defeated Clark, 6—2, 7—5; Veal (H) defeated Handy, 8—7, 6—2, 6—3; Jones (H) defeated Pollard, 6—4, 6—4.

DOUBLES—Gordon and Williams (H) defeated Willis and Anderson, 6—3, 6—4.

Souchock's Two Homers Pave Way

Chicago, April 23 (AP).—The Chicago White Sox unloaded 16 hits against five St. Louis pitchers here today to score their third straight victory by outpointing the Browns, 12-5, before 8,086 persons.

The game produced 27 hits including six home runs, three on each side. Chicagoan Steve Souchock led the homer parade with two round trippers. Luke Appling hit his first homer since 1947 to launch the day's scoring with two out in the Chicago first.

Jack Graham cashed his No. 3 homer for the Browns in the sixth after Al Zarilla unloaded a two-run tripper in the third. Les Moss followed with another in the fourth. When Chuck Kokos singled behind Graham's swat, Billy Pierce took over for Starter Allen Gettle and went on to score his first 1949 pitching success.

Chicago trailed, 5-3, before the White Sox rallied with four runs in the sixth and five more in the seventh. Souchock smashed his second homer to open the first spurt, and Dave Philley clouted a triple with the bases full to highlight the winners' fat seventh.

During the Chicago sixth Manager Jack Onslow was chased by Umpire Cal Hubbard for protesting too loud and too long over a decision at third base. Earlier the Sox lost Catcher Joe Tipton, who retired in the second inning with a nail missing from the middle finger of his throwing hand.

St. Louis	AB	H	O	A
D'linger,3b	4	1	2	2
Zarilla,lf	5	1	4	0
Priddy,2b	4	0	2	3
Graham,1b	4	2	5	0
Kokos,rf	3	1	1	0
Wood,rf	1	0	0	0
Lehner,cf	4	1	3	0
Moss,c	4	3	3	2
P'grini,ss	3	1	2	5
bPlatt	1	1	0	0
Kennedy,p	1	0	2	1
Shore,p	0	0	0	0
Savage,p	0	0	0	0
aAnderson	1	0	0	0
M'linger,p	0	0	0	0
Malloy,p	0	0	0	0
cSievers	1	0	0	0
Totals	36	11	24	13

Chicago	AB	H	O	A
Adams,cf	5	2	1	1
Philley,rf	5	3	2	0
Appling,ss	4	3	3	4
Zernial,lf	5	1	2	0
Tipton,c	0	0	0	0
Wheeler,c	5	1	4	0
M'chaels,2b	4	1	2	3
S'chock,1b	4	3	11	0
Baker,3b	3	2	2	5
Gettel,p	2	0	0	1
Pierce,p	1	0	0	0
Totals	38	16	27	14

aGrounded out for Savage in seventh.
bSingled for Pellagrini in ninth.
cStruck out for Malloy in ninth.

St. Louis	002	201	000—	5
Chicago	110	014	50x—	12

Runs—Dillinger, Zarilla, Graham, Lehner, Moss, Adams (2), Philley (2), Appling (2), Michaels, Souchock (3), Baker, Pierce. Errors—Adams, Dillinger. Runs batted in—Appling (4), Souchock (2), Zarilla (2), Moss (2), Wheeler, Graham, Philley (4). Two-base hits—Adams, Dillinger, Graham. Three-base hit—Philley. Home runs—Appling, Souchock (2), Zarilla, Moss, Graham. Double plays—Gettel to Appling to Souchock, Michaels to Appling to Souchock, Pellagrini to Priddy to Graham, Priddy to Pellagrini to Graham. Left on bases—St. Louis, 6; Chicago, 7. Base on balls—Gettel, 1; Kennedy, 2; Shore, 1; Medlinger, 1; Malloy, 1; Pierce, 1. Strikeouts—Gettel, 2; Kennedy, 2; Medlinger, 1; Pierce, 2. Hits—Gettel, 7 in 5⅓; Kennedy, 11 in 5 (pitched to 2 batters in 6th); Shore, 1 in ⅓; Savage, 1 in ⅔; Medlinger, 3 in ⅓; Malloy, 0 in 1⅔; Pierce, 4 in 3⅔. Wild pitches—Kennedy, Medlinger. Winner—Pierce (1-0). Loser—Shore (0-1). Umpires—Berry, Paparella and Hubbard. Time—2:30. Attendance—8086.

Around Our Town

COL. N. E. POWEL will try to add another squash championship to his string tomorrow when he plays Maj. P. W. Ramee in the finals of the Pentagon Officers' Athletic Club squash championships. Lieut. Gen. J. Lawton Collins, Vice Chief of Staff of the Army, will present the trophy to the winner immediately after the match tomorrow at 12:45 p. m.

Colonel Powel already has won the Pentagon Club regular championship, the Air Force trophy, the District of Columbia and the University Club trophies this year.

Officials of both the Rosecroft and Laurel raceways will attend the opening of the Kent and Sussex Racing Association at Harrington, Del., Wednesday night in order to look over some of the harness horses which will compete at Rosecroft and later shift over to Laurel.

Capt. Joey Kaufman, athletic officer at the Fort Myer North Post, will greet about 40 applicants in the opening of spring football practice Monday at 6:30 p. m. Fort Myer has scheduled seven games, including George Washington and Georgetown freshmen squads.

The Army Medical Center baseball team will meet Fort McNair at Forest Glen in the opening game of the Military District of Washington May 3 at 3 p. m.

CORNER—From Page 1

This Is My Corner

Gen. Omar Bradley at least one day."

Said Henry Picard, sweetest swinger before Sammy Snead came along: 'I'd like to play with Gen. Hoyt S. Vandenberg." This will be Picard's first appearance in the Celebrities. His home club is Canterbury, at Cleveland, one of the Nation's finest and hardest.

Ted Schroeder, Talbert Advance

Houston, April 23 (U.P.).—Steady Ted Schroeder of La Crescenta, Calif., the Nation's No. 2 amateur tennis star, and Bill Talbert, of New York, ranked No. 4, reached the finals of the 15th annual River Oaks tennis tournament today.

Schroeder, playing a calm and deadly game, had no trouble disposing of Earl Cochell, 6-4, 6-1, 6-1, in his semifinal outing. Talbert had a rougher time against diminutive Sam Match of San Francisco, 6-3, 8-6, 6-3, 6-2.

Bridgewater Wins

Bridgewater, Va., April 23 (AP).—Bridgewater College netmen today downed Towson State Teachers of Maryland, 8-1, in a tennis match here.

Associated Press Photo

OLYMPIA WINS IN WOOD—Olympia (8), Fred W. Hooper's Kentucky Derby favorite, with Eddie Arcaro up, leads Palestinian (1) to the wire to take the $40,000 added Wood Memorial at Jamaica yesterday. Riding Palestinian is Jockey Woodhouse

Menendez, Ahearn Fight For Fighters

Beginning May 2, Washington goes outdoors for its fights, but the most interesting development on the local fistic front is apparently taking place indoors.

The rival matchmakers, Gabe Menendez, of Turner's Arena, and Goldie Ahearn, of Liberty A. C., seem to be at each other's throats again. The latest gimmick in their never-ending squabble seems to be "who has the right to what fighter."

For his first attraction, May 2 at Griffith Stadium, Menendez offers a District featherweight title bout between Jimmy Cooper and Danny Petre, which is O. K. with Ahearn.

For his second outdoor show, however, Menendez has invaded the camp of the enemy and come up with Sonny Boy West, who has fought all except two fights, his last two, under the sponsorship of Ahearn.

In retaliation, Ahearn is using Middleweight Joe Blackwood, heretofore exclusive Menendez property in Washington, for his first Griffith Stadium production, May 9. Blackwood, the District's newest KO artist, will cofeature the card in a 10-rounder against an undesignated opponent.

Pat Comiskey, the New Jersey heavyweight, shares top billing with Blackwood.

Ahearn had West all lined up to meet Beau Jack on May 9 at the ball park, but his plans were upset when West was upset by Doug Ratford at Menendez's club a month ago.

West returned to Turner's two weeks later and scored a win over Detroit's Talmadge Bussey and in the eyes of the promoters is ready for Griffith Stadium.

Neither Menendez nor Ahearn will admit that they're filching fighters from one another, but the evidence is clear that they are. Also, the two aren't at dagger's point over their latest difficulties and are not threatening to do bodily harm to each other.

When that comes to pass, Washington's long suffering fight fans will indeed see a beaut of a battle, certainly one more interesting than the promoters' offerings of the past two years.

Johnnies Rally To Top Gonzaga

With the help of two pinch hits, St. John's pushed across three runs in the seventh inning to down Gonzaga, 6-5, yesterday at Georgetown Prep.

Tom Hardy and Dick Ralph delivered the pinch double and single and together with Bob McLindon's single, a stolen base and an error, the last-inning rally added up to just enough for the Cadets. St. John's has a 3-2 record, while Gonzaga has won one out of six.

St. John's	000	120	3—6	6	4
Gonzaga	100	030	1—5	5	2

Blades, German (7), Kokes (7) and McLindon; Storer and Hogan.

Penn State Nips Hoya Golfers, 4-3

Penn State's golfers turned the tables on Georgetown University by defeating the Hoyas, 4-3, yesterday on the Georgetown Prep course. The day before, the Nittany Lions lost, 6-2, to the Hoya linksmen.

Roller Skaters Meet Here for Championships

The District of Columbia roller skating championships will be held here tomorrow and Tuesday. Over 100 skaters will seek honors in figure skating and free style, dance, mixed pairs, fours and speed.

Entries in the meet range from the tiny tots in the juvenile class to veterans of long experience in the senior class unlimited. The event will be held at the Riverside Stadium, 26th and E sts. nw.

Livingston Hits Hard

Giants Sock 5 Brave Hurlers For 16 Hits in 11-3 Victory

New York, April 23 .—Mickey Livingston strengthened his bid to become the New York Giants' first-string catcher today by driving home four runs to lead the Giants to an 11-3 victory over the Boston Braves.

Livingston belted a two-run homer and two singles in the Giants' 16-hit attack against five Boston pitchers. Jack Lohrke drove home three runs with a triple and Sid Gordon and Whitey Lockman weighed in with three hits apiece.

Lefty Warren Spahn opened for the Braves, but he was driven to cover in the fifth inning when the Giants scored five runs to snap a 2-2 tie. Big blow of the rally was Lohrke's bases-loaded triple.

Young Monte Kennedy went the distance for the Giants, yielding 10 hits. Earl Torgeson drove in all Boston runs with a bases-loaded single and fly out.

Boston	AB	H	O	A
Stanky,2b	3	1	3	2
Dark,ss	5	3	2	3
T'geson,1b	5	1	6	1
R.El'ott,3b	4	1	2	1
Russell,cf	5	0	2	1
Reiser,lf	4	2	2	0
Holmes,rf	4	1	3	0
Masi,c	4	1	3	1
Spahn,p	2	0	0	1
Barrett,p	0	0	0	1
G.Elliott,p	0	0	0	0
aRyan	0	0	0	0
Hall,p	0	0	0	1
bConatser	1	0	0	0
Shoun,p	0	0	0	0
Totals	37	10	24	12

New York	AB	H	O	A
Rhawn,2b	3	1	2	2
Lockm'n,lf	5	3	2	0
Gordon,rf	5	3	5	0
Mize,1b	5	1	6	1
Thomson,cf	3	2	4	0
Lohrke,3b	4	2	1	0
L'ingston,c	4	3	5	0
Kerr,ss	4	0	2	3
Kennedy,p	4	1	0	1
Totals	37	16	27	7

aWalked for G. Elliott in seventh.
bFlied out for Hall in eighth.

Boston	000	020	001—	3
New York	000	253	10x—	11

Runs—Stanky (2), Masi, Rhawn, Lockman (2), Gordon (2), Thomson (2), Lhorke (2), Livingston, Kennedy. Errors—Elliott, Torgeson, Kennedy, Russell. Runs batted in—Livingston (4), Torgeson (3), Gordon, Lohrke (3), Lockman, Mize (2). Two-base hits—Gordon, Kennedy, Dark. Three-base hit—Lohrke. Home run—Livingston. Stolen bases—Rhawn, Lohrke. Sacrifice—Rhawn. Double plays—Stanky to Dark to Torgeson, Russell to Dark to Stanky, Kerr to Rhawn to Mize. Left on bases—Boston, 11; New York, 5. Base on balls—Kennedy, 4; Spahn, 2. Strikeouts—Spahn, 2; Kennedy, 5; Hall, 1. Hits—Spahn, 8 in 4⅔; Barrett, 5 in ⅔; G. Elliott, 0 in ⅔; Hall, 2 in 1; Shoun, 1 in 1. Winner—Kennedy (1-0). Loser—Spahn (0-1). Umpires—Pinelli, Gore, Robb and Dascoli. Time—2:41. Attendance—14,948.

U. S. Girl Bows In Paris Tennis

Paris, April 23 (U.P.).—Pedro Masip of Spain and Myrtil Brunnarius, of France, combined to defeat Gloria Butler of New York and Pierre Geelhand, 6—4, 6—1, today in the mixed doubles finals of the Paris International Tennis Tournament.

Frankie Parker of Los Angeles, will meet France's Marcel Bernard in the men's singles finals tomorrow.

Masip and veteran Henri Cochet of France, won the men's doubles by beating Bernard and Jacques Thomas, a fellow Frenchman, 3—6, 7—5, 5—7, 6—2, 6—1.

U. S., Argentine Poloists Tangle

Los Angeles, April 23 (AP).—The personnel of the rival teams is still in doubt, but the stage is set for tomorrow's third and deciding game in the international polo series billed as a world championship between Argentina and the United States.

Tied at one game apiece in one of the finest exhibitions of high goal polo seen here in many years, the Argentines and the Yankees probably will ride for the handsome trophy before 10,000 or more fans at the Beverly Hills Polo Club.

Cage Officials Pick Blue, Gray Uniforms

New York, April 23 (AP).—Basketball referees next season in the United States and Canada will wear blue and gray uniforms.

Maj. W. C. Pelton of Carlisle Barracks, Pa., said today the National Association of Approved Basketball Officials had selected a gray shirt with blue cuffs, collar and stripe down the front; blue trousers, gray belt and black shoes.

RESULTS

BASEBALL

AMERICAN ASSOCIATION

Kansas City 17 .... Toledo 15
Minneapolis 12 .... Columbus 6

INTERNATIONAL LEAGUE

Rochester 7 .... Jersey City 6

PIEDMONT LEAGUE

Portsmouth 8 .... Norfolk 5

COLLEGE

George Washington 9 .... Maryland 8
Howard 8 .... N. C. A. and T. 5
Michigan 8 .... Indiana 3
Dartmouth 9 .... Navy 2
Oklahoma 5 .... Iowa State 3
Illinois 13 .... Iowa 12
Randolph-Macon 11 Roanoke College 9
Richmond 13 .... Virginia 1
Lnoir-Rhyne 6 ...... West. Carolina 2
Elon 3 .... Catawba 0
Valley Forge Military 3 Navy Plebes 1
Notre Dame 4 .... Minnesota 0
Kansas State 14 .... Nebraska 4
William and Mary 5 Wash. and Lee 4
Bradley 12-11 .... Drake 2-5
Bridgewater 10 .... Towson Thrs. 1
Georgia 13 .... Kentucky 12
Union 8 .... Morehead 7
Wake Forest 6 .... Duke 5
The Citadel 2-9 .... Clemson 0-5
Atlantic Christian 6 .... Norfolk 2
Guilford 8 .... High Point 7
South Carolina 12-11 .... Furman 11-1
Newberry 8 .... Georgia Thrs. 1
Rollins 7 .... Florida 2
Alabama 8-6 .... LSU 6-0
Eastern 6 .... Maine 5
Tufts 9 .... Bates 3
Connecticut 4 .... R. I. State 3
Harvard 8 .... Brown 3
Springfield at Trinity, rain.
Arnold at Bridgeport, rain.
Massachusetts at Williams, rain.
Devens at Amherst, rain.
Virginia Tech at Pulaski, rain.
Swarthmore at Johns Hopkins, rain.
Navy 14 .... Maryland 4
Washington College 12 .... VMI 0
Virginia 9 ...... Washington and Lee 6
Johns Hopkins 10 .... Princeton 4
Navy Plebes 8 ...... Severn School 3
Navy Jayvees 11 ...... Penn State 0
Western Maryland 17 ...... Hofstra 8
Carthage 7-0 .... Elmhurst 4-13
Middlebury at Boston College, rain.
Union at Rochester, rain.
Stevens Tech 9 .... Drexel 6
Columbia 9 .... Cornell 5
Fordham 14 .... Hofstra 7
Bowdoin 5 .... Colby 4
Western Michigan 9 .... Miami 0
West Chester Thrs. 4 ...... Baltimore 2
Ursinus 6 ...... Elizabethtown Thrs. 5
Georgetown 6 .... Temple 4
Delaware 3 ...... Penn Military 0
Penn 6 .... Army 4
Lawrenceville 10 .... Haverford 3
Albion 5-6 ...... Indiana Tech 3-1
Michigan State 6 .... Northwestern 4

TRACK

VMI 70 .... William and Mary 61
Quantico 80⅔ .... Richmond 45⅓
Randolph-Macon 69, Newport News 51, Hampden-Sydney 43
Yale 94, Dartmouth 41, Columbia 38
Penn State 87½, Navy 42½, Penn 32
Presbyterian 85⅔ .... Furman 45⅓
Clemson 85⅔ ...... South Carolina 44⅓
Catholic 94½, Loyola 35, American 23½, Gallaudet 12
Utah 78 .... Utah State Agri. 62
Idaho 67⅔ .... Oregon State 63⅓
Washington State 81⅔ ...... Oregon 49⅓
USC 84½ .... California 46½
Vanderbilt 66½ ...... Mississippi 64½
Auburn 81⅔ .... Alabama 49⅓
Alfred 69 .... Ithaca 62
Union 87½ .... Trinity 38½
Detroit 97 .... Alma 34
Albion 75 .... Toledo 56
Penn Military 67½ ...... Drexel 58⅔
Rutgers 64½, West Virginia 61½, Temple 28½
Haverford 79 .... Ursinus 47
Lincoln 66½ .. Lock Haven Thrs. 64½
Dickinson 65 ...... Johns Hopkins 61
Lafayette 65⅓ .... Swarthmore 60⅔
Trenton Thrs. 68½ Fort Monmouth 57½
Illinois Wesleyan 78⅔ ...... Millikin 52
Bradley 71½ ... Loyola (Chicago) 59½
Elmhurst 4 .... Wheaton 3
Maine 73 .... Boston College 62

TENNIS

North Carolina 6 .... Virginia 3
Navy Plebes 7 Valley Forge Military 2
Elon 7 .... Appalachian 0
Presbyterian 5 ...... South Carolina 4
Furman 4 .... The Citadel 3
Bridgewater 8 ...... Towson Thrs. 1
LSU 7 ...... Mississippi State 0
Navy at Cornell, rain.
Illinois Tech 6 .... Valparaiso 1
Illinois 7 .... Iowa 1
Princeton 9 .... Columbia 0
CCNY at Springfield, rain.

GOLF

Yale 4 .... Army 3
Clemson 14 .... The Citadel 4
Purdue 18½ ...... Northwestern 8½
Wash. and Lee 9 George Washington 0
Maine 18 .... Connecticut 1

LACROSSE

Dartmouth 27 .... MIT 0
Worcester Tech 11 .... Lowell 2
Amherst 9 .... Nichols 4
Williams 8 .... Springfield 1
Swarthmore 12 ...... Stevens Tech 5
Loyola (Balto.) 6 ...... Penn State 4
Middlebury 15 ...... Union Fr. 9

What's Going On Today

COLLEGE SAILING

Intercollegiate Dinghy eliminations involving Cornell, Drexel, George Washington, Haverford, Lafayette, Penn, Stevens Institute and Navy at Annapolis.

AMAEUR SOCCER

Sugar Radio vs. Maryland Sport Club at 7100 Walker Mill rd. se., 2:30 p. m.

HIGH SCHOOL BASEBALL

Loyola of Baltimore at Georgetown Prep, 3 p. m.

AMERICAN LEAGUE BASEBALL

Philadelphia vs. Washington at Griffith Stadium, 2:30 p. m.

O'Leary Clings To Golf Lead With Neat 71

Wilmington, N. C., April 23—(AP)—They kept the heat on young Paul O'Leary today but couldn't budge him out of the lead in the $10,000 Wilmington Open golf tournament.

The 20-year-old first-year man from Bismarck, N. D., shot a one-under-par 71 over the Cape Fear Country Club course for a 54-hole total of 205 that maintained his one-stroke lead.

Added to his other rounds of 64 and 70, that left him 11 under par heading into tomorrow's final 18 holes.

Henry Ransom of St. Andrews, Ill., jumped from a fourth-place tie into the second spot with a 68 for a 206 total. Ransom previously had turned in a pair of 69's.

Dick Metz of Virginia Beach, Va., and Bobby Locke of Johannesburg, South Africa, wound in a deadlock for third place at 207. Metz, after bagging two 68's, came up with a 71.

Locke, who registered a 72 yesterday after a 66 on opening day, shot a 69 for the third round.

Eric Monti of Santa Monica, Calif., who stayed one stroke out of first place the first two days, ran into trouble today and had to settle for a 73 and a 208 total which left him in fifth place. Monti had a first-round 65 and a second-round 70.

Wind and sunshine greeted the field today, following a heavy dose of wind and rain yesterday, and it was just about a stand-off between the two servings of weather. In general there was about the same run of scores among the top contestants.

O'Leary was in considerable trouble during the day. He had to make tough recoveries after getting into the rough on three holes. His putter wasn't up to scratch, either. His continued fine work with irons permitted him to go out in one under par and match standard figures on the back nine.

Card Racqueters Roll Over Eagles

Catholic University's tennis squad won its sixth straight match in Mason-Dixon competition yesterday at American U. when they trounced American, 8-1. Koichero Condo defeated Rollo Spencer in the opening match to take the Eagles' only point.

Condo (A) defeated Spencer, 6—3, 7—5; Levy (C) defeated Wildermuth, 6—2, 6—0; Pincus (C) defeatd Bunke, 8—6, 6—3; Lyons (C) defeated Bear, 6—1, 6—0; Bass (C) defeated Borders, 6—0, 6—0; Keaty (C) defeated Ogrum, 6—2, 6—1.

Pincus and Bass (C) defeated Wildermuth and Condo, 6—3, 6—8, 9—7; Lyons and Shanahan (C) defeated Bunke and Bear, 6—2, 7—5; Shea and Dougherty (C) defeated Borders and Ogrum, 6—2, 6—4.

VMI Trackmen Defeat W. & M.

Lexington, Va., April 23 (AP).—Virginia Military Institute's track team, paced by Peyton Robertson and Jack Hutchinson, triumphed over William and Mary in a close meet here this afternoon, 70-61.

VMI placed second and third in discus and won the mile relay to clinch the victory.

Robertson won both dashes and ran on the relay team to take high scoring honors with 11½ points.

Quantico Defeats Richmond Trackmen

Quantico, Va., April 23 (AP).—The Quantico Marines Thinclads rolled over the once defeated University of Richmond today here 80 2/3 to 45 1/3. The Marines dominated the track meet by taking first place in four events.

Tigers Beat Cleveland In 10th, 5-4

Cleveland, April 23 (AP).—Prince Hal Newhouser pitched effectively in the clutch today and Johnny Groth scored the winning run as the Detroit Tigers beat the Cleveland Indians, 5 to 4, in 10 innings here today.

It was the second 10-inning affair in a row between the two clubs. The Tigers scored the winning counter when rookie sensation Groth raced all the way from first base, after Thurman Tucker fumbled Bob Swift's long single to left field.

Newhouser was touched for 12 hits, including home runs by Joe Gordon and Ken Keltner, but was effective in the tight spots, leaving the world champions stranded. It was his second victory of the season.

Early Wynn gave up 11 hits in the seven innings he worked. Sam Zoldak replaced Wynn in the eighth after Groth's single drove in Paul Campbell to make the score 4-all. Zoldak walked Eddie Lake at that point to load the bases, but retired the next three Bengal hitters.

Larry Doby, who has hit safely in all five Tribe games, opened the ninth by dragging a successful bunt down the first base line. Boudreau fouled twice attempting to bunt, then Doby moved to second on Prince Hal's second wild pitch of the game.

The Tiger lefty then stopped the rally. He forced Boudreau to fly out to right, and after passing Gordon intentionally he also got Keltner and Vernon on fly balls to the outfield.

A crowd of 21,883 attended the see-sew affair and huddled under the grandstand roofs until the wind blew the rain clouds away.

Detroit	AB	H	O	A
Berry,2b	6	0	2	1
Lipon,ss	5	3	0	3
Kell,3b	5	2	1	2
Wertz,rf	4	3	1	0
C'pbell,1b	1	0	3	0
Evers,lf	4	1	3	0
Robinson,c	3	1	7	1
Mullin,rf	1	0	2	0
Groth,cf	4	2	3	0
Vico,1b	3	1	7	0
aLake	0	0	0	0
Swift,c	1	1	1	0
N'houser,p	5	0	0	1
Totals	42	14	30	8

Cleveland	AB	H	O	A
Tucker,lf	5	0	1	1
Doby,cf	5	1	3	0
B'dreau,ss	5	2	2	4
Gordon,2b	4	2	3	3
Keltner,3b	4	1	0	1
Vernon,1b	5	1	11	2
K'nedy,rf	5	1	1	0
Hegan,c	5	2	8	0
Wynn,p	3	0	1	1
Zoldak,p	1	1	1	1
bClark	1	0	0	0
Totals	42	12	30	13

aWalked for Vico in eighth.
bGrounded out for Zoldak in tenth.

Detroit	012	000	010	1—	5
Cleveland	020	100	100	0—	4

Runs—Lipon, Kell, Wertz, Campbell, Tucker, Gordon, Keltner, Vernon, Groth. Errors—Gordon, Berry, Newhouser, Tucker. Runs batted in—Hegan, Gordon (2), Vico, Wertz, Evers, Keltner, Groth. Two-base hits—Vico, Evers. Home runs—Gordon, Keltner. Stolen base—Lipon. Double plays—Vernon to Boudreau to Vernon, Gordon to Vernon. Left on bases—Detroit, 11; Cleveland, 10. Base on balls—Newhouser, 2; Wynn, 3; Zoldak, 1. Strikeouts—Newhouser, 8; Wynn, 4; Zoldak, 1. Hits—Wynn, 11 in 7⅓; Zoldak, 3 in 2⅔. Wild pitches—Newhouser (2). Winner—Newhouser (2-0). Loser—Zoldak (0-1). Umpires—Honochick, Grieve, Stevens and Summers. Time—2:34. Attendance—21,883.

Cormac Wins Butler 'Chase

Butler, Md., April 23 (AP).—In a headlong finish, Cormac came through for his 16-year-old rider and won the forty-seventh running of the Grand National Steeplechase today.

Cormac, owned and ridden by young Eugene Weymouth of Baltimore, took the race by a neck from Pine Pep, owned by Mrs. W. J. Clothier of Philadelphia. Cormac won the Louie Leigh Cup at Middleburg, Va., last week.

Pine Pep, winner of last week's My Lady's Manor, was pointing for the second leg on the Maryland Steeplechase crown when Cormac came from behind in a drive which barely put him across. Third place went to Second Mate, owned and ridden by D. B. Brewster, jr.

Fighting Play, 11-year-old bay gelding owned by Henry Lewis 3d took a bad spill at the final jump and was feared to have been injured fatally. Village Gossip, owned by Janon Fisher, jr., came in riderless.

Stranahan Wins, 2 and 1, In North-South

Pinehurst, N. C., April 23—(AP).—Three down twice in the morning round, Frank Stranahan drew even at lunch time and then moved on to a 2-and-1 victory today over Harvie Ward in the finals of the North and South amateur golf tournament.

The British Amateur champion from Toledo thus reversed the outcome of last year's championship battle when the University of North Carolina junior from Tarboro, N. C., defeated him, 1 up.

In winning the title for the second time, Stranahan became the seventh man in 49 years of North and South play to repeat. Four times a finalist, Stranahan's other victory came in 1946.

The end came on the short 17th which they halved in par threes. Ward's 30-foot bid for a winning birdies two was a foot wide and that wound it up.

The 23-year-old Ward seemed bent on repeating his victory of last year, especially during the first nine holes in the morning. He was never behind Stranahan during the first 18.

Ward made 13 one-putt greens in the morning, with a couple of concessions, seven in a row the first nine and six straight during the trip home. He needed only 23 putts in scoring a 33-39—72, even par to Frank's 36-37—73 for the 6952-yard No. 2 course.

The first six holes produced the most sustained bit of brilliance of the tournament. They fired birdies back and forth at each other with breath-taking regularity.

For the first time during the match Stranahan moved ahead with a par win on the first hole of the afternoon round. He lost the next to Ward's par and they split the next two. On 6 Stranahan went ahead with a birdie and there he stayed.

Roadster Racing Listed at Manassas

Manassas, Va., April 23.—Roadster automobile racing opens 1949 action here tomorrow with a seven-event program and a special 10-lap event for sportsmen's cars.

Roadster aces entered in tomorrow's competition include Al Haffington, Bob Ney, Ches Wilkens, Bud Quackenbush, Dom Williams, Pat McNair and Hi Poole.

Did You Know?
JOHNSON'S BARBER SHOP
Formerly Yingling and Johnson
Is Now Located in the
NATIONAL THEATER BUILDING
1323 E STREET N.W.

AUTO REPAIRS
ON EASY TERMS
● Engine Work ● Radio
● Body Work ● Battery
● Fenders ● Electrical
● Painting ● Wrecks
● Tires ● Seat Covers
Pay us by Week or Month
Drive in for Estimate
"SATISFACTION CHEVROLET ALL-WAYS"
McMahon Chevrolet
1238-46 Upshur St. N.W. GE. 0100
(Between Georgia Ave. and 13th St.)

BASEBALL TODAY
Washington vs. Philadelphia
2:30 P.M.
Griffith Stadium

Learn how you can
WIN YOUR WINGS

with the U.S. Air Force
Meet special Air Force interviewing officer Monday through Friday
A special Air Force interviewing officer will be in town on the date shown above. He'll be able to tell you how you can become a commissioned officer and pilot in the U. S. Air Force. Drop in and see him at the recruiting office below. He's ready to give you all the answers about the Aviation Cadet program as well as to administer the preliminary qualifying examinations. Be sure to see him.
WHO CAN QUALIFY?
Men between the ages of 20 and 26½, married or single; physically sound; with two years of college or who are able to pass an equivalent examination.
LOCAL RECRUITING OFFICE
403 10th St. N.W.
Telephone RE. 6100, Ext. 74305

Good Steaks
. . and Baked Potatoes!
HENDRIX Steakhouse
1252 FOURTH STREET N. E.
Weekdays 6 A. M. to [illegible] P. M.
Sun. & Hol., 12:30 to 10 P. M.

TO RESTORE ARROW STRAIGHT STEERING
Bring your car to us for this
WHEEL ALIGNMENT AND STEERING Special
HERE'S WHAT WE DO . . .
● Check wheels for balance
● Inspect king pins
● Inspect steering mechanism
● Check camber of wheels
● Check caster of wheels
● Check toe-in of front wheels
● Check king pin inclination
● Inspect brakes for drag
● Make all needed adjustments
Complete for $7.50
Ford
NORTHEAST MOTOR CO.
920 Bladensburg Rd. N.E.
ATlantic 0200

G. W., Hoya Nines Win; Navy Thumped, 9-2

—Olympia Is Winner—

Little Guy in Serge Dopes Out the Races

By Red Smith

JAMAICA, N. Y., April 23 (NYHT).—A little, beaten-up old guy on the race train carrying a scratch sheet and a racing form. His clothes were neat and threadbare, with white showing through along the edges of his jacket where the blue serge had worn away. His hands were large and scrubbed and when he sat down he fished into his pocket and brought out a stub of red pencil.

He must have devoted a good part of the morning to preliminary handicapping, for there were careful rows of figures written in blue ink on his racing form opposite the name of every horse entered at Jamaica. Constantly referring to his scratch sheet, he went through the eight races, marking neat geometrical symbols on certain entries with the red pencil.

Red Smith

Then he put the red pencil away and went through the program again, making additional marks with an ordinary lead pencil. Now, with figures and symbols in red, blue and black, he took up the red pencil once more and made his selections, numbering his choices, 1, 2, 3. In a couple of races he had two No. 1's, a circumstance that suggested it would be a worrisome afternoon.

The train was full but there was little conversation. Almost everyone was deep in study, lips moving soundlessly. Scarcely anyone looked out as the train rattled through Woodside, jounced on past Forest Hills where cute little broilers wearing shorts played tennis, passed Kew Gardens where fat mammas pushed go-carts and little girls steered doll carriages.

BEYOND JAMAICA station, passengers got up and crowded toward the doors, hurrying although it was more than an hour before first post and not even the daily double windows would be open. The train stopped at Locust Manor and unloaded as a light rain began. Nobody mentioned or seemed to notice the rain.

The little old guy had folded his papers and stuffed them into a pocket. Casual notice had been taken of several of his selections, but not for guidance at the mutuel windows. The shiny suit did not inspire confidence. He had no rain coat.

His top horse in the first race was Hobcaw Barony, which went away at 10 to 1. It ran sixth. This race had a field of maidens that included a Manx filly named Near East. At least, she looks like a Manx filly because her tail was amputated due to an infection. Her trainer, Jim Hastie, had a false tail made for her, so she's maybe the only horse now in training possessed of artificial whiskers with reverse English. She ran clean-shaven today, however; the stewards frown on disguises, although they have no objections to "beard men" who lay bets for large investors. Near East looked unfinished and self-conscious. She ran out of the money.

In the second race the little old guy had put Elsewhere on top. She closed at 11 to 1, was third into the stretch and finished fifth. The only other one of his selections noted was Beach Boy, which, at 25 to 1, was by far the longest chance in the third race's field of six. Beach Boy got away a poor last and passed one horse in the stretch.

BY NOW A GOOD deal of rain had fallen. The blue serge figured to be fairly wet. But it would have to last until the figures improved.

Throughout the afternoon rain fell in intermittent batches on horse players. They would scurry under the stands when it came down hard, then scurry back to the rail, wearing newspapers, when a race came up. Rain doesn't hurt horse players. Probably is good for them, in fact, same as vegetables.

The heaviest downpour of all let go just as the field of eight 3-year-olds got into the starting gate for the Wood Memorial, an event presented annually to perpetuate the name of the late Eugene Wood, one of Jamaica's founders, and to discourage owners who think they have potential Kentucky Derby winners.

It was, like the other headline shows involving 3-year-olds here this spring, a benefit performance for Fred W. Hooper, owner of Olympia. Run through a curtain of rain, it was an extraordinarily wet Wood, but Olympia burned it up.

THE STOUT COLT justified his rank as Derby favorite by hitting back after Isadore Bieber's Palestinian headed him at the sixteenth pole, winning by a neck in a delectable, if gooey, finish. It was a splendid race, with Olympia making all the pace and beating off his most persistent pursuer, Greentree Stable's Capot, before Palestinian rushed up along the rail.

Hedley Woodhouse, who rode Palestinian, said he might have won if his mount hadn't slipped in the muck a few strides from the wire. Capot's trainer, John Gaver, was satisfied, considering track conditions.

Characters who invested $228,120, on Olympia out of the race's $384,228 pool accepted a profit of 35 cents on the dollar without complaint. Hooper was not disgusted with a net profit of $31,850 and the gift of a gold icebucket with tongs but without ice.

Olympia received nothing, although this was his birthday. Which suggest that it's better to own a horse than be one.

On Towson Course . . .

Area Golfers Try for PGA Tourney Berths Tomorrow

MIDDLE ATLANTIC professional golfers will be shooting for three places in the national PGA championship tournament in tomorrow's qualifying rounds at the Mount Pleasant Country Club, Towson, Md.

The test is over 36 holes. This year's PGA will be played at the Hermitage Country Club, in Richmond, Va., May 25 through May 31.

Automatic qualifiers are present PGA and USGA Open champions, all past PGA champions, members of the 1947 Ryder Cup team, the eight quarter-finalists in the 1948 PGA championships, the resident professional at Hermitage Country Club, and the low 30 finishers in the Wilmington Open except members of the Carolinas section of the PGA and any others who may elect to return home for sectional qualifying.

Pairings and starting times:

8:30 a. m.-1:30 p. m., Charles Herlins, Hillendale C. C., and Tom Sullivan, Woodholme C. C.

8:35-1:35, Arthur Jones, unattached, and C. C. McMaster, Jr., Woodholme C. C.

8:40-1:40, John Zaleski, Fredericksburg; Criss Sheffield, Nelson, Richmond, and James Duke, Bonnie View G. C.

8:45-1:45, Al Jamison, Quantico, Va.; Severn White, Suburban Club, and Darrell Napier, Richmond.

8:50-1:50, Jim Duncan, Chester River Y. and C. C.; Ralph Lang, Charlottesville, and Max Elbin, Burning Tree.

8:55-1:55, Joe Reposkey, Catoctin C. C.; John Musser, All View, and Frank Invernizzi, Mount Pleasant Driving Range.

9:00-2:00, Mel Shorey, Indian Spring; Bob Barnett, Chevy Chase, and Carroll McMasters, Woodholme.

9:05-2:05, George Diffenbaugh, Kenwood; Harold Oatman, Norfolk, and John Bass, Clifton Park.

9:10-2:10, Charles Bassler, Rolling Road; Chandler Harper, Portsmouth, Va., and Andy Gibson, C. C. of Maryland.

9:15-2:15, Arnold Hancke, Fountain Head C. C.; Jack Isaacs, Langley Field, Va., and Ralph Beach, Suburban C. C.

9:20-2:20, Hugh McClellan, Edgewood Arsenal; John O'Donnell, Norfolk, and Walter Romans, Baltimore C. C.

9:25-2:25, Walter Bozley, Prince Georges C. C.; N. L. Deaver and William Schrieber, Cedar Point.

9:30-2:30, Charles P. Betschler, Hillendale C. C.; Al Houghton, Prince Georges C. C., and Irvin Schloss, Mount Pleasant C. C.

MASTERS champion, Sammy Snead, recently collaborated on a book on golf in which he explains and demonstrates, by means of photographs, the right and wrong way to use the woods in golf. The book, entitled "The Golf Clinic," brings together six of the top pros to write on their specialities.

Gene Sarazen has a section on the grip and stance, Ed "Porky" Oliver writes on the swing, Lloyd Mangrum demonstrates the use of irons, Jim Ferrier tells how to chip, pitch and putt, while Ellsworth Vines talks on sand traps and trouble shots.

TWO MORE courses having official opening days this week are Chevy Chase and Congressional. Chevy Chase opens with a field day and stag night Wednesday while Congressional follows suit Saturday. All clubs are now back on summer rules which will remain in effect until the courses close late in October.

St. Joseph's Scores Again in League

St. Joseph's Home maintained a two game winning streak in the second day of CYO Junior Baseball League competition by swamping Holy Trinity, 13-3, yesterday on the 16th and Kennedy st. diamond.

A 12-7 win by St. Michael's over Our Lady of Lourdes also placed them in the win column after the close one they dropped to Blessed Sacrament last week, 9-8.

Other CYO results yesterday were: St. Gabriel's 17, St. Steven's 0; Sacred Heart 10, St. Aloysius 5; St. Anne's 16, St. Mary's 2; St. Francis Xavier 9, Holy Name 5; Holy Comforter 6, St. Peter's 0; St. Theresa's 23, St. Joseph's 6; St. Martin's 8, Campus School 3.

5 Colonial Homers Whip Terps, 9-8

George Washington University, with 15 hits, which included 5 home runs, whipped the University of Maryland, 9-8, yesterday at College Park in the first of a series to decide the mythical championship between Georgetown, the Colonials and the Terps.

Nick Panella went all the way for Maryland, losing his first tilt of the season after two previous shutout wins. Curley Kuldell started for the Colonials, but gave way to Nick Pasco in the third, and he in turn surrendered to Tim Shank in the fourth.

All the Colonials' four-baggers accounted for the nine runs scored. Garra Kriokorian, center fielder, was the big gun for GW, collecting two home runs, the first of which was over the center field wall in the first inning on the very first offering of Panella. His second round-tripper was in the seventh with none aboard.

Jim Moeller, first baseman, had a triple and two singles to lead the Terp batsmen. He batted in one run.

George Washington clinched the tilt in the ninth when Shortstop Chet Pietras scored on Don Druckenmiller's home run over the left field fence.

GWU.	AB	H	O	A	Maryland.	AB	H	O	A
K'ian,cf,rf	5	2	0	1	Cr'enze,3b.	5	2	1	1
P'ulatte,3b	3	3	1	1	H'ton,2b,cf	5	1	2	4
Pietras,ss.	5	1	4	3	Brewer,ss..	4	1	2	3
D'miller,1b	5	2	9	1	Smith,lf...	4	2	2	0
B'telloni,c.	5	3	7	3	cBryan...	0	0	0	0
Cavallo,lf.	4	2	3	0	Moeller,1b.	5	3	7	0
Yednock,rf	2	0	0	0	Cesky,cf...	3	0	2	0
C'baum,cf	2	1	0	0	aSilvers...	0	0	0	0
DeA'elis,2b	4	0	2	1	Galloway,c	1	0	1	1
Kuldell,p..	1	1	0	0	Miles,c.....	1	0	6	1
Pasco,p...	1	0	1	0	Sileo,rf.....	1	1	0	0
Shank,p...	2	0	0	2	Ems'ler,rf.	2	0	3	0
					Panella,p..	3	1	0	0
Totals..43		15	27	12	bTuminski.	0	0	1	0
					Totals..34		11	27	10

aSacrificed for Cesky in eighth.
bRan for Silvers in eighth.
cRan for Smith in ninth.

George Washington......	130	000	122—9
Maryland	220	200	020—8

Runs—Krickorian (2), Pietras, Bruckenmiller, Barteloni (2), Cavallo, DeAngelis, Kuldell Crescenze, Brewer, Smith, Moeller, Miles, Sileo, Emsweller, Tuminski. Errors—Crescenze (2), Smith, Shank, De Angelis. Runs batted in—Krickorian (2), Smith, Moeller, Kuldell (3), Hunton (2), Crescenze (2), Cavallo (2), Panella, Druckenmiller (2). Two-base hits—Citrenbaum, Panella. Three-base hits—Smith, Moeller. Home runs—Krickorian (2), Kuldell, Cavallo, Druckenmiller. Stolen bases—Brewer, DeAngelis, Krickorian, Sileo, Moeller. Sacrifices—Silvers, Miles. Double plays—Bartelloni to Druckenmiller, Brewer to Hunton to Moeller. Left on bases—George Washington 6; Maryland, 6. Base on balls—Pasco, 6; Panella, 1. Strikeouts—Shank, 5; Panella, 7. Hits—Kuldell, 6 in 2; Pasco, 1 in 1⅓; Shank, 4 in 5⅔. Wild pitch—Panella. Winner—Shank. Umpires—Shoemaker and Moore. Time—2:27.

Georgetown Rally Tops Temple, 6-4

Philadelphia, April 23.—Trailing 4-2 going into the ninth inning, Georgetown's Hoyas tallied two runs to tie the score and then scored two more in the tenth frame to defeat Temple University, 6-4, here today.

Steve Korfontce drove in the winning run with a double down the third base line after starting Pitcher Clayton Liddell had loaded the bases on two walks and a single. Korfontce met Relief Hurler John Ballots with the game-winning blow.

In the ninth frame, Korfontce delivered a single bringing in Frank Glagin to make the score 4-3. With two out and a man on third, Joe Dileo hit a grounder to first. First Sacker Doug Young fielded the ball but threw it away and the tying run scored. The other two Georgetown tallies came in the first and the seventh innings.

The Owls got their four runs in the fourth inning to take a 4-1 lead. Two walks and an error loaded the bases off Starter Dick Diebold after Aaron Bitman popped out, Jim Crossmore singled over second to score two Owls. A double steal and another single accounted for the other runs.

G'getown	AB	H	O	A	Temple.	AB	H	O	A
Dileo,1b..	5	1	17	0	Raba,2b...	5	3	3	1
Corley,lf..	4	0	0	0	B'rlow,3b..	5	0	3	4
Naples,ss..	4	0	2	1	Shr'ner,rf.	4	0	2	0
H'dman,cf	6	1	1	0	Young,1b..	4	0	10	2
Glagin,rf..	5	1	0	0	Hansen,cf.	4	0	1	0
Falvey,3b.	4	1	2	4	B'lenti,lf..	2	0	4	0
K'ontce,2b	4	2	2	4	Bitman,ss..	3	0	1	2
Moskel,c..	5	1	6	0	Cr'more,c..	4	1	3	0
Diebold,p..	2	0	0	0	Liddell,p...	3	0	1	0
Flynn,p...	1	0	0	0	Ballott,p...	0	0	0	0
Doherty,p.	0	0	0	0	Totals..34		4	30	9
Carroll,p..	0	0	0	0					
aRaver...	1	0	0	0					
Totals..40		7	30	9					

aPopped out for Flynn in ninth.

Georgetown	100	000	102	2—6
Temple	000	400	000	0—4

Runs—Dileo, Naples, Glagin (3), Falvey, Young, Hansen, Bracalenti, Crossmore. Errors—Barlow, Bitman, Falvey, Young (2). Runs batted in—Raba, Crossmore (2), Korfontce (4), Naples. Three-base hit—Dileo. Two-base hits—Glagin, Korfontce. Stolen bases—Crossmore, Barcalenti, Hansen. Hits—Liddell, 6 in 9⅓; Ballott, 1 in ⅔; Diebold, 3 in 4; Flynn, 1 in 4; Doherty, 0 in ⅓; Carroll, 0 in 1⅔. Base on balls—Liddell, 4; Diebold, 4; Doherty, 2. Strikeouts—Liddell, 2; Diebold, 2; Flynn, 4. Winner—Carroll. Loser—Liddell. Umpires—Gallagher and Dellen.

Dartmouth Slugs 4 Middie Hurlers

Annapolis, Md., April 23 (AP).—Dartmouth's slugging baseball team took out after Navy today and pounded through to a 9-2 decision.

Al Quirk, going the route for the Big Green, allowed but seven hits while four Navy pitchers were being hammered for a total of 12.

Dartmouth started out in the first inning with two runs, the first by Roger Frechette after a wild pitch by Pitcher Lee Rensberger of Navy. The second was made by Second Baseman Ed McNeil and Gene Saylor of Navy muffed Joe Dey's fly to center.

The New Hampshire lads picked up three more in the second inning, added a couple in the fourth, and wound up the day by a run in each of the eighth and ninth innings.

D'tmouth	AB	H	O	A	Navy.	AB	H	O	A
F'chette,c.	3	4	1	2	Saylor,cf...	5	1	2	1
McNeil,2b.	5	2	4	2	Corrigan,ss	5	1	2	2
D'mond,3b	4	0	0	1	Killeen,1b.	2	1	8	0
Mueller,lf.	5	0	5	0	H'kins,lf..	4	3	4	0
Dey,cf....	5	2	2	0	Boney,3b..	3	0	0	3
W'liams,rf	0	0	0	0	L'enberg,rf	1	0	0	0
M'thews,rf	4	2	0	0	Goodiel,rf..	2	0	0	0
Bray,ss....	4	0	1	6	M'laney,2b	4	0	0	1
F'guson,1b	4	2	9	0	M'risey,c..	4	1	11	1
Quirk,p...	4	2	0	2	bBixby....	0	0	0	0
Totals..38		12	27	11	R'berger,p	1	0	0	1
					Forbes,p...	0	0	0	1
					Dorsey,p..	1	0	0	1
					aLawrence	0	0	0	0
					Smith,p....	0	0	0	0
					Dobony,c..	1	0	0	0
					Totals..34		7	27	11

aHit by pitcher for Dorsey in seventh.
bRan for Morrissey in ninth.

Dartmouth	230	200	011—9
Navy	100	010	000—2

Runs—Frechette (3), McNeil (3), Matthews, Ferguson (2). Errors—Saylor, Bray, Corrigan. Runs batted in—Dey, Boney, McNeil (3), Mueller, Frechette (2), Hawkins, Quirk, Matthews. Three-base hits—Ferguson, Frechette. Stolen bases—McNeil, Dy. Double plays—Quirk to Bray to Ferguson, Corrigan to Killeen. Left on bases—Navy, 9; Dartmouth, 6. Base on balls—Rensberger, 2; Smith, 1; Dorsey, 1; Quirk (2). Strikeouts—Rensberger, 3; Forbes, 2; Dorsey, 1; Smith, 1; Quirk, 3. Hits—Rensberger, 5 in 2; Forbes, 2 in 2; Dorsey, 1 in 3; Smith, 4 in 2. Hit by pitcher—Quirk (Lawrence). Wild pitches—Rensberger, Quirk, Smith. Loser—Rensberger. Umpires—Artigiani and Woodhead. Time—2:15.

3000 Kids Turn Out for Johnson School

More than 3000 of the area's youngsters got some expert lessons in how to play baseball and they had a lot of fun in the process yesterday.

It was the opening day for Walter Johnson Memorial Baseball School, and there was a Nat instructor, in uniform, at each of the 22 playground classes.

After their night game the evening before, the Nats were up bright and early and were waiting when the Junior Board of Commerce drivers picked them up and whisked them to their playground stations.

At all the playgrounds, the ballplayers were greeted with cheers, and at a few there were humorous incidents.

For example, at Hearst, Paul Calvert, the Nats righthanded pitcher, strode out to the mound, and began his discourse:

"This is how I throw my sinker. It dips like this," he gesticulated, "when it gets to the plate. Usually, it makes the batter hit into the dirt, and we make double plays on it."

He was interrupted at this point by the shrill voice of a 7-year-old, who asked, innocently, "Is that what Scheib was throwing at the Nats when they were hitting into four double-plays Friday night?"

Pitcher Joe Haynes arrived at Woodrow Wilson High to find the gates to the stadium locked. So in full uniform, with his spikes clattering on the sidewalks, Haynes led a crowd of 350 boys three blocks to Alice Deal Junior High, where they held class.

At Takoma, where more than 200 boys turned out, Sid Hudson held bunting practice. He took the mound and tossed 'em up for the hitters. Paul Frendach, a 7-year-old of 5217 Kansas ave. nw., evidently missed the "sacrifice" sign for he socked a Hudson pitch for a clean single to center.

Youngest registrant was 5-year-old Tom Barsari at Wilson, who reported in a uniform and carried a bat.

When District of Columbia Recreation Department leader, Bob Snead, asked him which position he wanted to play, the lad said, "I wanna be a batboy."

After the classes, the Nats were returned to the ball park by the Junior Board drivers, and were treated to lunch by The Washington Post.

Charles DelVecchio—The Washington Post.

Nats Stars Show How It's Done

Sid Hudson, Nat's pitching star, shows admiring youngsters how to deliver the ball in an opening session of the annual Walter Johnson Memorial baseball schools yesterday at Calvin Coolidge playground. Batting is Aaron Engel, 13, of 211 Ingraham st., nw. At bottom, Sherry Robertson, Nats' utility player, shows Bill Edwards, 10, of 9511 Thornhill Road, Silver Spring, Md., the way to bunt, at Roosevelt High stadium.

Jim Thorpe Opens New Sport Career

Hollywood, April 23 (AP).—Old-time, all-time athletic hero Jim Thorpe launches a new enterprise tonight—boss of a girls' softball team.

Named the Thunderbirds, Thorpe's girls inaugurate a national tour in a game at Gilmore Field against the strong Phoenix, Ariz., Queens, runner-up to a New Orleans team for the mythical national title last year.

Bucs Send Catcher To Indianapolis

Pittsburgh, April 23 (AP).—The Pittsburgh Pirate today answered an SOS from the catcher-less Indianapolis club of the American Association by dispatching Catcher Earl Turner on option.

The Pittsburgh baseball club said the AAA club lost its only receiver when Clyde Klutiz broke his hand yesterday. Turner was released on option, subject to 24-hour recall.

Catholic Wins Track Meet

Catholic University's track squad ran away with what was supposed to be a preview of the Mason-Dixon championships yesterday at the Brookland stadium. Catholic scored 94½, Loyola 35, American 23½, Gallaudet 12.

Walt Smyth of Loyola, was the only double winner of the meet. He won both the 120-yard high hurdles and the 220-yard low hurdles. Catholic, however, had a man break the tape first in 10 of the 15 events in a terrific show of team strength, all without Jim Zuppa, captain and mainstay of the team.

120-YARD HIGH HURDLES—Smith (L), McClelland (G), Blosk (C), Browning (C); 15.8 seconds.
SHOT PUT—Winings (A), Palmer (C), McCutcheon (A), Consolo (C); 37 feet 4⅝ inches.
HIGH JUMP—Johnson (C), Meehan (L), Hines (A), Schumacher (G); 6 feet.
MILE RUN—Doyle (C), Shaffer (A), Peck (C), Kaufman (L); 4:41.7.
440-YARD DASH—Field (C), Groffie (C), Dalsheim (A), Dougherty (L); 52.8 seconds.
100-YARD DASH—Zahringer (C), Rudd (C), Brunk (L), Jackson (C); 10 seconds.
POLE VAULT—Schumacher (G), Winings (A), Kerr (G), Graves (C); three tied for second; 10 feet.
DISCUS—Consolo (C), Palmer (C), York (C); Orsini (C) and Winings (A) tied for fourth; 120 feet.
880-YARD RUN—McCurnin (C), Kaufman (L), Young (L), Holl (C); 2:06.8.
220-YARD DASH—Jackson (C), Zahringer (C), Groffie (C), Brunk (L); 22.5 seconds.
JAVELIN—York (C), Pastore (C), Consolo (C), Erberts (L); 160 feet 4 inches.
TWO-MILE RUN—Shafer (A), Kimmerlein (L), Moroney (C), Rael (C); 11:03.
220-YARD LOW HURDLES—Smyth (L), Blosk (C), Maskell (L), McClelland (G).
BROAD JUMP—Moody (C), Brunk (L), Johnson (C), Peacher (A); 20 feet.
MILE RELAY—Catholic "A" (Rudd, Groffie, Doyle, Jackson), Loyola, Catholic "B," American; 3:27.6.

W. and L. Bows, 5-4, To Stubborn Indians

Lexington, Va., April 23 (AP).—William and Mary assumed a four-run lead going into the sixth inning and staved off successive Washington and Lee rallies in late rounds today to win over the Generals, 5-4, in a Southern Conference baseball game here.

Mackey Quits GW High Post

Paul (Bus) Mackey yesterday resigned as head football coach at George Washington High School of Alexandria. No successor has been appointed.

Most likely nominee is Phes Woodson, former Randolph-Macon three-letter athlete, who is presently under contract at Woodrow Wilson High of Portsmouth, Va.

Mackey gave poor health as his reason for resigning. He will remain on the G. W. High faculty to teach social studies.

Last year's G. W. team was the most successful in the school's history, winning eight games, losing one and tying one.

In the three years since Mackey succeeded Athletic Director Al Doran as football coach, G.W. has won 19, lost eight and tied three.

A "Little All-America" guard at Emory and Henry College in 1934, Mackey has been in the G.W. physical education department since 1943. He was Doran's line coach until 1946.

Woodson's Portsmouth team last season won four games and lost five. He has been at Wilson for three years. Before that, the 6 foot 5 inch 240-pounder coached John Marshall High of Richmond to two Virginia football championships.

Plebe Golfers Beaten, 6-1

Annapolis, Md., April 23 (AP). Princeton's freshman golfers outshot the Navy Plebes on the academy links today, 6-1.

Bill Ragland, the Tigers' No. 1 player, was pressed to the last green by John Inman before winning, one up. Navy's Hal Lewis defeated Joe Fireash 7 and 6 in the second twosome, but Princeton won all the rest.

Jayvee Nine Wins

Annapolis, Md., April 23 (AP). Jim Nehez set down Wesley Junior College with six hits as Navy's junior varsity coasted to a 9-1 victory over the Dover (Del.) nine today.

Right-fielder J. J. Mularz pounded a triple with the bases loaded with Midshipmen in the fifth for three extra markers.

Plebes Lose, 3-1

Annapolis, Md., April 23 (AP).—Valley Forge Military Academy got only four hits today, but made use of them to hand the Navy plebe baseball team its second defeat of the season, 3 to 1. The Plebes touched Barretts and Arendt for five safeties.

Plebe Netmen Score

Annapolis, Md., April 23 (AP).—A clean sweep of the singles game gave Navy's Plebes a 7-to-2 tennis win over Valley Forge Military Academy today.

The Cadets won two double matches, but were overwhelmed in the singles play. Only Navy's Tom Southerland was extended before subduing Gonzales' Urria on the No. 1 court, 11—9, 9—7.

Yachting Is Popular

There are more than 700 yacht clubs in the country.

Navy Drubs Terps, 14-4, In Lacrosse

Annapolis, Md., April 23 (AP).—Navy's undefeated lacrosse team established itself in the front ranks of collegiate lacrosse today by routing Maryland 14 to 4, as 3000 fans watched on Farragut Field.

The defeat was the worst ever administered by the Middie stickmen in their 26-game series with Maryland. And aside from an exhibition loss at the hands of Mount Washington's potent team, it was the Terrapin's first setdown this season. Navy has won six.

Coach W. H. (Dinty) Moore's midshipmen spared no time in demonstrating what the result would be.

Midfielder Lee Bendell drove in two goals within a minute as Navy notched five points in the first period. The Middies poured in 10 goals before Hank Lowry and Buzz Hall were able to shoot past goalie Dick Seth in the second quarter.

Seth's performance before the net ranked with Navy's display of defensive power. The agile goaltender was credited with 17 saves.

Steve Schoen whipped in four goals to lead Navy's pointmakers. Lee Chambers, with three, preserved his collegiate record of at least one score a game. Bob Sivinski, besides netting two for himself, assisted on four other Navy goals.

Score by periods:

Navy	5	5	2	2—14
Maryland	0	2	1	1—4

Goals: Navy—Schoen (4), Bendell (3), Chambers (3), Sivinski (2), Stott, Hoff; Maryland—Lowry, Hall, Peters, Blankman.

Hopkins Routs Princeton

Baltimore, April 23—(AP)—The collegiate champion Johns Hopkins lacrosse team racked up its fourth straight win today with a 10-4 victory over Princeton.

Jim Adams and Corky Shepard shared scoring honors wth three goals apiece as the titleholders dealt the visitors their first collegiate loss. Princeton's only other defeat in four games was at the hands of the open champs, Mt. Washington.

Western Maryland Wins

Westminster, Md., April 23—(AP)—Bob Ebert, clever Western Maryland attackman, scored seven goals and set up several others today to lead his lacrosse mates to a 17-8 victory over Hofstra.

Hofstra trailed only 8-5 at halftime. A seven-goal barrage in the third quarter put the game on ice for the hosts. It was Western Maryland's second win in four starts.

Navy Jayvees Romp

Annapolis, Md., April 23—(AP)—Navy's junior varsity lacrosse team trounced the Penn junior varstiy today, 11 to 0.

Midfielders Joe Fitzpatrick, Ed Page and attack Johnny Oltermann scored two goals apiece to lead the Midshipmen to their third straight victory.

Eagles 'Walk' Over C. U., 13-7

American University took advantage of eight walks and defeated Catholic U., 13-7, yesterday at the AU field.

The Eagles took the lead to keep in the second inning with a four-run outburst. LeRoy Ishman's bases-loaded triple was the big blow.

Ishman, who scored two runs and drove in four, and Joe Hossick, each had two hits for American. Bill O'Connell hit a double and two singles to spark the Cardinals. A. U. has a 5-1 Mason-Dixon Conference record, compared to 2-1 for CU.

American	AB	H	O	A	Catholic.	AB	H	O	A
W'field,1b.	4	1	15	0	Zuniga,lf..	5	0	2	0
Wingo,cf..	5	1	1	0	Zurawel,ss.	4	1	4	2
Hossick,3b	5	2	1	4	F'nham,rf.	4	2	0	0
Lamon,c..	4	1	4	0	H'lissey,3b	5	2	3	4
Walker,c..	0	0	0	0	O'C'nell,cf.	5	3	2	1
Morales,lf	2	0	1	0	Cousey,c...	3	1	4	2
Geiser,lf..	1	0	0	0	Rowzee,1b.	4	0	8	1
Neer,ss....	3	1	1	3	Jahne,2b..	4	1	1	3
Newm'n,ss	0	0	0	0	Lynch,p...	2	0	0	0
Durkin,rf.	2	1	0	1	Mauiri,p...	1	0	0	0
Br'shaw,rf	0	0	1	0	aBrewer..	1	1	0	0
Ishm'n,2b.	3	2	2	2	Tripp,p....	1	0	0	1
Palmer,p..	1	0	0	2	Totals..39		11	24	14
Taylor,p..	2	1	0	4					
Totals..32		10	27	16					

aSingled for Mauiri in sixth.

Catholic	013	010	101—7
American	054	040	00x—13

Runs—Wakefield, Hossick, Lamon, Morales (2), Neer (2), Durkin (3), Ishman (2), Taylor, Zurawel, Farnham (3), Hallissey (2), O'Connell. Errors—Lamon, Wingo, Hossick, Wakefield, Durkin. Two-base hits—Taylor, Lamon, O'Connell, Jahne. Three-base hit—Ishman. Double plays—Neer to Ishman to Wakefield, Jahne to Zurawel to Rowsee. Hits—Palmer, 4 in 2⅓; Taylor, 7 in 6⅔; Lynch, 2 in 1; Mauiri, 7 in 4; Tripp, 1 in 3. Strikeouts—Palmer, 1; Taylor, 3; Tripp, 1. Base on balls—Palmer, 3; Lynch, 3; Mauiri, 5. Winner—Taylor. Loser—Lynch.

Howard Wins Triangular Meet

Howard University won 7 out of 14 events to win a triangular track meet yesterday at the Bisons' field. Howard scored 61 points, Virginia State 43, and Maryland State 17.

MILE—Seals (V), Jenkins (H), D. Howard (H); 4:45.2.
440 YARDS—Martin (M), Blackman (H), Baxter (H); 0:52.
100 YARDS—Gonzales (H), Reeves (M), Saunders (M); 0:10.1.
120-YARD HIGH HURDLES — Parker (V), Green (V); 0:16.
880-YARD RUN—Anderson (H), Cameron (H), Lee (V); 2:07.
TWOMILE RUN—Brown (V), Wright (V), Hunton (H); 10:41.
220-YARD LOW HURDLES—Green (V), Gillian (H); 0:29.
POLE VAULT—Bryant (H), Green (V); 10 feet 8 inches.
HIGH JUMP—Taylor (H), Ray (H), Bergmann (H); 6 feet 2 inches.
SHOT PUT—Roberson (H), Jones (H), Carter (V); 40 feet 5 inches.
BROAD JUMP—Turner (H), Whitehurst (V), Ray (H); 22 feet 5¾ inches.
440-YARD RELAY—Virginia State, Howard; 0:46.8.
ONE-MILE RELAY—Howard (Stephens, Johnston, Baxter, Blackman); 3:56.

GW High Crew Wins Close Race

George Washington High of Alexandria's eight-oared crew defeated Lower Merion, Pa., High by a length yesterday in a junior varsity race in the Potomac. The varsity race was called no-contest when the Lower Merion crew swamped in the rough water.

Never Worry, Amazing 15-Year-Old, Wins Gold Cup

Scares Off Rivals

Coaltown Wins Burke In Walkover

By Walter Haight
Post Reporter

Havre de Grace, Md., April 23.—Like storied Whirlaway and Citation before him, Calumet Farm's Coaltown today frightened off his opposition and galloped over the muddy Havre de Grace strip to walkover victory in the third running of the Edward Burke Handicap.

With his three opponents and own stablemate, Faultless, scratched and in their barns, Coaltown put on a solo exhibition before 17,500 spectators and earned $8650 for the chore. Breaking from a flag start, the four-year-old son of Bull Lea—Easy Lass, co-holder of two world's records, strolled over the mile and a sixteenth in 1:52½, the mile and a sixteenth in 1:52 1/5, hard held by Jockey Steve Brooks.

Brooks carried no whip and had the brown colt under double wraps after crossing the finish line. Brooks lost a stirrup in his tussle to keep Coaltown in hand, but quickly regained it, and record-shattering Coaltown, whose total earnings rose to $195,825, was brought back to the winner's circle.

Carried 130 Pounds

The walkover developed when C. C. Tanner's Nearway and W. Y. Goldsborough's Binky B. were withdrawn after Mrs. E. H. Augustus' Seven League had been declared a morning scratch. Calumet's Faultless, which was third in Wednesday's Philadelphia Handicap, was withdrawn by Trainer H. A. (Jimmy) Jones as the second race went to post.

"I regret very much that Coaltown did not have opposition," said the conditioner for Warren Wright's racing establishment. "I wanted him to run against opposition which would have tightened him up for the Gallant Fox Handicap at Jamaica next Saturday—his next start."

If Coaltown, who carried 130 pounds, which lay lightly on his back, can win the Long Island stake, it will be the second successive triumph in that event for Calumet. Last springtime, Faultless and Fervent finished one-two with the Wright colors.

When Coaltown came on the Havre track, it was his debut in Maryland racing. There were some boos as he rolled down the center pathway during his solo race, but the majority appeared well pleased to be given a peek at him, even though he had no opposition.

Previous walkover winners in Maryland for Calumet were Whirlaway, hero of the 1941 triple crown conquest, who was all alone in his 1942 Pimlico Special triumph, and Citation, the wonder horse of last year, who walked over in the same event.

Coaltown, who was second to Citation in the Kentucky Derby last May, was overshadowed by that stablemate in 1948, but now stands out as the most feared horse in handicap company. His victory was the sixth in as many tries this season.

Starting with a Hialeah score at six furlongs in 1:10 1/5, the son of Bull Lea followed with a nine-furlong score in which he equaled the world record of 1:47 3/5. He then took the McLennan and Widener Handicaps at Hialeah, followed with a breath-taking victory in the Gulfstream Handicap, one mile and a quarter in 1:59 3/5 to tie another world mark.

On Television This Week

MONDAY

WNBW (Channel 4)
6 p. m.—Television Journal with Ray Michael.
10 p. m.—Boxing from St. Nick's, New York. Johnny Kauffman vs. Chafora Martinez.

WOIC (Channel 9)
6:45 p. m.—Bill Brundige, Sports.
7 p. m.—Your Sports Special.
10 p. m.—Boxing from Philadelphia. Arthur King vs. Paulino Montes.
11 p. m.—Jim Simpson, Sports.

WTTG (Channel 5)
6:45 p. m.—Bob Wolff Sports Review.

TUESDAY

WMAL-TV (Channel 7)
7:15 p. m.—Sports Reel with Jim Gibbons and Al Houghton.
10 p. m.—Boxing from Chicago, Tomorrow's Champs.

WNBW (Channel 4)
6 p. m.—Television Journal with Ray Michael.
10 p. m.—Wrestling from St. Nick's. Golden Superman vs. Gene (Mr. America) Stanlee.

WOIC (Channel 9)
6:45 p. m.—Bill Brundige, Sports.
7 p. m.—Your Sports Special.
10:15 p. m.—Jim Simpson, Sports.

WTTG (Channel 5)
6:45 p. m.—Bob Wolff Sports Review.

WEDNESDAY

WMAL-TV (Channel 7)
7:15 p. m.—Jim Gibbons Sports Reel.
9 p. m.—Wrestling from Turner's Arena with Jim Gibbons; Primo Carnera vs. Chief Little Wolf, Golden Superman vs. Gene (Mr. America) Stanlee.

WNBW (Channel 4)
3 p. m.—Correction Handicap from Jamaica.
6 p. m.—Television Journal with Ray Michael.

WOIC (Channel 9)
6:45 p. m.—Bill Brundige, Sports.
7 p. m.—Your Sports Special.
10 p. m.—Fights from New York.
11 p. m.—Jim Simpson, Sports.

WTTG (Channel 5)
6:45 p. m.—Bob Wolff Sports Review.
8 p. m.—Ice Cream Social with Drucie Snyder.
8:05 p. m.—Dugout Chatter with Bob Wolff at Griffith Stadium.
8:30 p. m.—Baseball, Washington vs. New York.
10:45 p. m.—Press Box with Bob Wolff.

THURSDAY

WMAL-TV (Channel 7)
7:15 p. m.—Sports Reel with Jim Gibbons.
7:30 p. m.—Sports Cartoon-A-Quiz with Jim Gibbons, Bill Willison and Tele-Whiz Kids.
8 p. m.—"Bird, Beast or Fish" with Herman Forster from New York.
10 p. m.—Roller Derby from New York.

WNBW (Channel 4)
6 p. m.—Television Journal with Ray Michael.

WOIC (Channel 9)
6:45 p. m.—Bill Brundige, Sports.
7 p. m.—Your Sports Special.
9:45 p. m.—Jim Simpson, Sports.

WTTG (Channel 5)
2:25 p. m.—Dugout Chatter with Bob Wolff.
2:30 p. m.—Baseball, Washington vs. New York.
5:15 p. m.—Press Box.
6:45 p. m.—Bob Wolff Sports Review.

FRIDAY

WMAL-TV (Channel 7)
7:15 p. m.—Sports Reel with Jim Gibbons.

WNBW (Channel 4)
10 p. m.—Boxing from Madison Square Garden. Tony Pellore vs. Joe Miceli.
10:35 p. m.—How to Improve Your Golf.

WOIC (Channel 9)
6:45 p. m.—Bill Brundige, Sports.
7 p. m.—Your Sports Special.
9:30 p. m.—Jim Simpson, Sports.

WTTG (Channel 5)
6:45 p. m.—Bob Wolff Sports Review.

SATURDAY

WMAL-TV (Channel 7)
[illegible] p. m.—Roller Derby.

WNBW (Channel 4)
5:30 p. m.—Gallant Fox Handicap.

Some Gold Runs 2d by Half Length

By Harry De Mawby, Jr.

Warrenton, Va., April 23—Never Worry, a courageous 15-year-old chestnut mare owned by Thomas Stokes of Philadelphia, Pa., astounded and thrilled some 20,000 hardy race-goers by repeating his 1947 victory in the famous Virginia Gold Cup race here today.

Never Worry, more or less a personal mount and a pet in the well-known Stokes stable, had rested and trained for the past two years since her last Gold Cup running with this particular race as the objective.

Well ridden by Larry Montague, Never Worry, fencing faultlessly, rated just off the pace, leaped into command just before the last fence and under a strong drive galloped to victry half length in front of Paul Butler's Hinsdale, Ill., owned Some Gold in the fast time of 7:03.1.

Some Gold, a smooth-running, good-fencing bay gelding, stayed in front most of the 4-mile distance but, almost duplicating his effort in the 3-mile Louie Leith race at Middleburg, Va., two weeks ago, just didn't have enough left to withstand the bold move of old Never Worry.

Genancoke, Richard K. Mellon's $18,000 Battleship steeplechase winner at Pimlico last fall, found top form after his disheartening defeat in the William Skinner Memorial last week to romp to a 5-length victory, after setting all the pace, in the Broadview 2-mile brush race.

Genancoke was ridden by the veteran Tommy Field, under the guidance of last year's biggest money-winning trainer, Jack Skinner.

The Fauquier Plate: 1½ miles (hurdles); $500; maiden 3-year-olds up.—1, Chalet d'Or (C. Peoples), Dan Michalove; 2, Peter de Boots (Mr. C. Smith), F. W. Bennett; 3, Captain Kidd (Mr. E. H. Bennett), Samuel R. Fry. Also ran—Tourelay, Clara's Boy, Ropley, Balfast, Woofie. Time, 3:01.1.

Virginia Horsemen's Association Plate: 1¾ miles (flat).—1, Tourville (M. Ferral), W. B. Cocks; 2, Smoky City (J. Murphy), Cordelia M. Skaife; 3, Crayon (E. Phelps), Ira A. Daffin. Also ran—Blenpoise, Hungry, Agbid, Psychic Polly, MacBriar. Time, 2:28.2.

The Broadview: 2 miles (brush); 4-year-olds up.—1, Genancoke (T. Fields), Rokeby Stables; 2, Repose (R. Karlson), F. Ambrose Clark; 3, Pilgrim's Way (J. Murphy), Main Earth Stable. Also ran—Big Bones, Black Corner, Caldstone, Pretender, Rolling Light, Fonsilver (lost rider). Time, 4:24.1.

Virginia Gold Cup: 4 miles (hurdles); 5-year-olds up.—1, Never Worry (L. Montague), Thomas Stokes; 2, Some Gold (H. Helgsen), Paul Butler; 3, O'Doc (O. A. Brown), F. A. O'Keefe. Also ran—Killay (fell), Little River (fell), Lord Loudoun (fell), Valdina Scamp (pulled up), He's Worthy (fell), Babnik (fell), Crown Pearl. Time, 7:03.1.

Virginia Steeplechase: 2 miles; $800; 4-year-olds up.—1, Pedagogue (M. Ferrall), Samuel B. Eckert; 2, Scuttleman (B. Ansteatt), F. Ambrose Clark; 3, My Good Man (T. Field), S. C. Clark, jr. Also ran—Big Bones, Ratcatcher (lost rider). Time, 4:20.4.

The Old Dominion: 2 miles (hurdles); $600; 3-year-olds up.—1, Dillsburg (J. Murphy), R. K. Mellon; 2, Loch Halo (L. Christison), Ira A. Daffin; 3, Shooters Hill (R. T. Karlson), F. Ambrose Clark. Also ran—Wolfberry, Wardun, Joaljoy, Land's Corner. Time, 3:32.3.

Bill Bennings:

AT HAVRE DE GRACE

DEAR FOLKS: Maj. Gen. Milton A. Reckord, president of this track, is pretty hot under the collar about the extra racing days voted by legislation for Laurel, Bowie, half-milers and trotters. He says the whole thing is ridiculous and is urging Governor Lane to veto the bill. "Seems as though those who make trouble are rewarded," says General Reckord who went on record as remarking, "We're going to make a fight of this. We're not going to take it laying down." The General, who backed the abandonment of Pimlico in favor of the 50 days at Laurel, said the opposition harped about too much racing in the Prince Georges area. When it was all over the extra days were given to tracks in that sections and Pimlico and Havre de Grace were limited to their usual 25 days. "Too much racing in the State is going to kill the golden goose," he maintains.—BILL.

Jamaica

1—¾; $4000; maiden 3-year-olds up.
Askalet, 106 (Delahoussaye) 6.70 3.40 2.40
Halcyonic, 111 (Daniel) 3.70 2.60
Third Ace, 116 (Detter) 3.90
Flag Isis, Piney, Hobcaw Barony, Near East, Irridescent, Angel of War, Rocky Heights, Escador also ran. Time, 1:12⅘.

2—⅝; $4000; maiden 2-year-olds.
High Frequency, 116 (Scurlock) 15.80 5.70 5.40
Carmagnole, 116 (Guerin) 9.90 6.40
Blue Heart, 116 (Atkinson) 3.60
Blue Kay, Saber Dancer, Ethel Terry, Reloup, Lady Hume, Chancelot, Elsewhere, Happy Rabbit also ran. Time, 1:00⅘.

DAILY DOUBLE PAID $39.40.

3—¾; $3500; 4-year-olds up; claiming.
Flatbush, 116 (Rogers) 8.50 3.50 2.50
Danada Red, 121 (Arcaro) 2.70 2.20
Best Effort, 126 (Scurlock) 2.40
Keep Watch, Cunning Miss, Beach Boy.

4—¾; $4500; 4-year-olds up; allowances.
Pipette, 110 (Mehrtens) 10.30 5.70 3.70
Nassau, 118 (Dodson) 22.10 12.90
Basis, 113 (Atkinson) 6.70
Riverlane, Sunsation, Dr. Reed, Meal Mother, Isigny, Jimikin also ran.

5—1⅛; $7500; 4-year-olds up; handicap.
Respingo, 108 (Atkinson) .. 18.80 6.40 2.70
Mount Marcy, 119 (Picou) 3.90 2.30
Vulcan's Forge, 122 (Arcaro) 2.30
Three Rings and Escadru also ran.

6—1⅛; $40,000; 3-year-olds; Memorial.
Olympia, 126 (Arcaro) 2.70 2.40 2.10
Palestinian, 126 (Woodhouse) .. 4.90 2.70
Capot, 126 (Atkinson) 2.40
Slam Bang, Colonel Mike, Curandero, Rookwood, Model Cadet also ran.

7—1⅛; $4000; 3-year-olds; allowances.
Anthracite, 113 (Adams) .. 7.30 3.50 2.60
Harbourton, 116 (Guerin) 4.20 2.30
Black Chiffon, 108 (Jessop) 3.20
Khaki, Hero, Pusscat also ran.

8—1⅛; $4000; 4-year-olds up; claiming.
Final Touch, 122 (Guerin) .. 7.00 3.80 2.60
Chagrin, 115 (Arcaro) 4.20 2.80
Challenge Like, 112 (Rustia) 2.40
Mahlima, Mr. McGregor, Attic, Realtor

BRAKES RELINED
While You Wait
Buick Spec.
Pontiac '41
Olds 60
Dodge
$11.95
Duplicate D. C. Testing Machine
Johns-Manville Lining
CLUTCHES INSTALLED
ONE DAY SERVICE
VAN NORT Brake & Clutch Service
Warren Davis, Prop.
ST. 5361 429 K St. N.W.
Open Sunday, 9-4

WINNER AT WARRENTON—Never Worry (right) wins the twenty-fourth Virginia Golf Cup race with Larry Montague in the saddle, at Warrenton, Va. Some Gold (left), ridden by H. Helgesen, finishes second. Winning time over 4 miles, 7:03 1/5
Associated Press Photo

Havre de Grace Racing Chart

Copyright, Saturday, April 23, 1949, Triangle Publications, Inc.
WEATHER CLOUDY, TRACK MUDDY.

FIRST RACE—One and one-sixteenth miles. Purse, $2500. For 4-year-olds and up; claiming. Start good. Won driving; place same. Went to post at 2:19. Off at 2:19. Winner, Mrs. E. D. Jacobs' b. g. (4) by Confiado—Little Women by Wrack. Trained by E. Jacobs. Value to winner, $1625. Time, 1:51⅘.

Horses	Jockeys	Wgt.	Post	St.	¼	½	Str.	Fin.	Straight
Little Gaucho	(H'ford)	113	1	1	1	1	1	1	$2.50
Big Chris	(Shuk)	113	10	8	6	5	2	2	11.30
Sandlapper	(Deason)	111	7	3	5	3	4½	3	4.20
Charles City	(Stout)	116	2	2	2	2	5	4	6.50
Galbraith	(Boyle)	111	8	4	4½	4	3	5	7.80
King Easton	(Martin)	113	5	5	7	7	6	6	28.40
Image of Love	(McA'r)	111	9	9	9	8	7½	7	5.00
Florida Jack	(McG'in)	111	3	7	3	6½	8	8	46.60
Free Son	(Passmore)	113	4	8	8	9	9	9	12.30
Proloe	(Griffith)	113	6	10	10	10	10	10	48.70

LITTLE GAUCHO, $7.00, $5.00, $3.20; BIG CHRIS, $10.40, $6.60; SANDLAPPER, $3.20.

SECOND RACE—Six furlongs. Purse, $2500. For 3-year-olds; claiming. Start good. Won driving; place same. Went to post at 2:48. Off at 2:49½. Winner, Clover Del Stable's b. g. (3) by King Cole—Jo Beulah by Jock. Trained by R. Nixon. Value to winner, $1625. Time, 1:14⅘.

Horses	Jockeys	Wgt.	Post	St.	¼	½	Str.	Fin.	Straight
Barbers Hill	(Strange)	121	6	1	4	3	1	1	$2.30
Ginny Gal	(Civitello)	111	1	7	1	1	2½	2	4.00
Veiled Threat	(C.Kirk)	121	4	4	2	2	3	3	2.60
Abbottstown	(Pa'more)	119	8	5	6	7	4	4	9.40
Market Day	(Breen)	113	5	6	9	5½	5	5	43.80
Jock Clark	(Shuk)	114	7	3	5	4	6	6	23.40
Cedar Magic	(McL'n)	116	3	9	8	6½	7	7	22.10
Hypertension	(S'ings)	114	10	2	7	8	8	8	15.00
Bonnie Ro	(Claggett)	111	9	10	10	9	9	9	83.10
War Champ	(Mitchell)	121	2	8	3	Fell			15.20

BARBERS HILL, $6.60, $4.40, $2.80; GINNY GAL, $4.80, $3.00; VEILED THREAT, $2.60.

DOUBLE—LITTLE GAUCHO AND BARBERS HILL—$45.60.

THIRD RACE—Four and a half furlongs. Purse, $2500. For maiden 2-year-olds. Start good. Won driving; place same. Went to post at 3:19. Off at 3:19½. Winner, Cedar Farm's blk. c. (2) by Haltal—Buzncum by Port au Prince. Trained by C. W. Shaw, jr. Value to winner, $1625. Time, 0:55⅘.

Horses	Jockeys	Wgt.	Post	St.	¼	Str.	Fin.	Straight
Halter	(McLean)	122	4	3	1	1	1	$5.10
My Rose	(Snellings)	119	9	5	2	2	2	2.00
Grenade	(Knapp)	122	1	1	4	4½	3	40.40
Opal Blossom	(Breen)	122	3	4	5	5	4	7.00
Rab's Son	(Strange)	122	7	2	3	3½	5	26.80
Slice	(Brooks)	122	2	7	7	6	6	2.50
Chinella	(Hanford)	119	5	6	6	7	7	11.10
Sails	(Martin)	119	8	8	8	8	8	22.80
Pennant Rhythm	(C.Kirk)	119	6	9	9	9	9	28.50

HALTER, $12.20, $5.00, $4.00; MY ROSE, $3.40, $2.80; GRENADE, $11.00.

FOURTH RACE—One and one-sixteenth miles. Purse, $2500. For 4-year-olds and up, fillies and mares. Start good. Won driving; place same. Went to post at 3:49. Off at 3:49½. Winner, Mrs. H. J. Mohr's b. m. (5) by War Hero—Broken Heart by MacKenzie II. Trained by G. Mohr. Value to winner, $1625. Time, 1:49⅘.

Horses	Jockeys	Wgt.	Post	St.	¼	½	Str.	Fin.	Straight
Why Cry	(Civitello)	117	4	7	7	7	2	1	$2.80
Joan's Robin	(Martin)	111	2	1	1	1	1	2	3.10
Mad Pass	(Snellings)	108	7	2	2	2	3	3	6.10
Miss Cupe	(Strange)	112	5	6	6	5	4	4	5.10
Wanima	(Passmore)	117	6	4	3	3	5	5	4.70
Cherry Soda	(Stout)	108	3	8	8	8	6	6	†10.70
She Dares	(Shuk)	105	8	3	5	6	7	7	19.20
Dorada	(Shaw)	108	1	5	4½	4	8	8	†

†Margaret McCallum and Mrs. L. Morsell entry.

WHY CRY, $7.60, $3.80, $2.80; JOAN'S ROBIN, $4.60, $3.20; MAD PASS, $4.00.

FIFTH RACE—Six furlongs. The Seneca. Purse, $3000. For 4-year-olds and up; claiming. Start good. Won driving; place same. Went to post at 4:18. Off at 4:18½. Winner, G. M. Cohen's b. g. (5) by Jack High—Blue Black by Black Servant. Trained by C. R. White. Value to winner, $1950. Time, 1:14⅘.

Horses	Jockeys	Wgt.	Post	St.	¼	½	Str.	Fin.	Straight
Denagee	(Givens)	113	6	1	3	2	1	1	$2.80
Dutel	(Passmore)	116	2	5	4½	4	4	2	2.10
Ginary's	(Shuk)	106	4	3	2½	3	4	3	11.60
Second Son	(Civitello)	113	5	2	1	1	2½	4	1.90
Naval Base	(Stout)	112	1	4	5	5	5	5	11.50
Supper Date	(H'ford)	120	3	6	6	6	6	6	22.00

DENAGEE, $7.60, $3.80, $3.20; DUTEL, $3.80, $3.80; GINARGIE, $5.80.

SIXTH RACE—One and one-sixteenth miles. The Edward Burke Handicap (third running). Purse, $15,000 added. For 3-year-olds and up. Start good. Won breezing. Went to post at 4:32. Off at 4:32. Winner, Calumet Farm's b. c. (4) by Bull Lea—Easy Lass by Blenheim II. Trained by H. A. Jones. Value to winner, $8650 (walkover). Time, 1:52⅗.

COALTOWN, 130 (Brooks). Walkover. No wagering.

SEVENTH RACE—Six furlongs. The Proving Ground. Purse, $4000. For 4-year-olds and up. Start good. Won handily; place driving. Went to post at 4:59. Off at 4:59. Winner, E. A. Nicodemus' ch. g. (5) by Hairan—Carolla by Omaha. Trained by F. A. Bonsal. Value to winner, $2600. Time, 1:14⅘.

Horses	Jockeys	Wgt.	Post	St.	¼	½	Str.	Fin.	Straight
Laran	(Stout)	111	6	6	6	5½	3½	1	$18.50
Flying Weather	(M'in)	114	2	2	4	4	2	2	3.10
Tight Squeeze	(W'ler)	115	4	3	1	1½	1	3	2.30
Daily Dip	(Hanford)	123	1	7	7	7	6½	4	29.30
Big Story	(Civitello)	115	5	1	3	2	4	5	2.80
Mark Up	(Pannell)	112	7	4	2	3	5	6	9.40
Flag Drill	(Zehr)	117	3	5	5	6	7	7	6.60

LARAN, $39.00, $12.60, $5.80; FLYING WEATHER, $4.40, $3.00; TIGHT SQUEEZE, $3.00.

EIGHTH RACE—One mile and one-quarter. Purse, $2500. For 4-year-olds and up; claiming. Start good. Won handily; place driving. Went to post at 5:26. Off at 5:26½. Winner, E. B. Townsend's b. g. (5) by Big Pebble—Barefoot by Fair Play. Trained by E. B. Townsend. Value to winner, $1625. Time, 2:10⅘.

Horses	Jockeys	Wgt.	Post	St.	¼	½	Str.	Fin.	Straight
Barefoot Lad	(Vand'rgriff)	116	1	2	3	[illegible]	1	1	$6.00
Resojet	(Shuk)	114	7	9	2	2	2	2	19.80
Momo Flag	(Stout)	119	3	7	8	6½	3½	3	6.70
Wrightstown	(Kline)	114	10	3	4	4	4	4	7.60
Bullsell	(Shaw)	116	8	8	9	7	5	5	†19.20
Hunter F.	(Passmore)	114	2	4	7½	9	6	6	11.80
Ballast	(Civitello)	117	5	10	10	10	8	7	3.10
Drag	(Deason)	112	9	6	6	8	9	8	†
Rough Ordy	(McGu'n)	107	6	1	1	1	7½	9	6.60
Astral	(Jemas)	116	4	5	5	5½	10	10	4.50

†Mrs. J. H. Miles-Mrs. J. W. Camac entry.

BAREFOOT LAD, $14.00, $9.40, $5.60; RESOJET, $17.20, $9.40; MOMO FLAG, $6.60.

NINTH RACE—One mile and one-sixteenth. Purse, $2500. For 4-year-olds and up; claiming. Start good. Won driving; place same. Went to post at 5:54. Off at 5:54. Winner, G. T. Strother's b. g. (9) by Pompey—Blue Eagle by Campfire. Trained by J. Arthur. Value to winner, $1625. Time, 1:52⅗.

Horses	Jockeys	Wgt.	Post	St.	¼	½	Str.	Fin.	Straight
Pompagle	(Stout)	118	4	4	3	3	1	1½	$1.30
Rough Swallow	(Shuk)	105	2	3	4	4	3	2	†3.40
Rough Shower	(Mc'ter)	103	7	1	1	1	2	3	†
Pelops	(Shaw)	113	5	7	5	5	4	4	9.00
Princess Irene	(Sn'gs)	108	3	2	2	2	5	5	7.80
Portal	(Passmore)	113	1	6	7	6½	5	6	4.40
Electron	(Kozycki)	113	6	5	6	7	7	7	16.40

†R. M. Utterback-A. Cote entry.

POMPAGLE, $4.60, $3.00, $2.60; ROUGH SWALLOW, $3.40, $4.00; ROUGH SHOWER, $4.00.

Charles Town Results

FIRST RACE—About 4½ furlongs. Purse, $1000. For 3-year-olds up; claiming. Start good. Off at 1:34½. Owner, Elsie S. Morris. Trained by Elsie S. Morris. Time, 0:53.

Horse and Jockey.	Wgt.	Strt.	Fin.	St'ght
Sunset Boy (Mar'nez)	115	8	1	$7.70
White Rocket (Ar'ni)	110	2	2	7.70
Pamas Time (Dosher)	105	7	3	1.70
Ann's Moose (Hill)	110	4	4	2.10
I. M. Berke (Yo'ma)	115	1	5	6.00
Dividandy (McKinney)	104	3	6	14.10
Scarlet Velvet (M'fer)	104	5	7	48.70
Teddy Pon (Payne)	115	6	8	34.40

SUNSET BOY, 17.40, 6.00, 3.40; WHITE ROCKET, 6.80, 3.80; PAMAS TIME, 3.00.

SECOND RACE—Six and one-half furlongs. Purse, $800. For 4-year-olds and up; claiming. Start good. Off at 2:02½. Owner, Mrs. R. M. Goldstrohm. Trained by A. Goldstrohm. Time, 1:26.

Horse and Jockey.	Wgt.	Strt.	Fin.	St'ght
Metropolitan (Bush)	117	5	1	$0.90
Chosen Miss (Grant)	112	1	2	3.90
Calaboso (Youngama)	117	7	3	23.70
Ole's Gal (Reigle)	108	6	4	14.10
Step Up (Boston)	117	8	5	21.40
Vitesse (Lingafilter)	114	3	6	24.90
Shalam (Ulmer)	108	4	7	6.10
Prime Minister (K'ts)	117	2	8	10.80

METROPOLITAN, 3.80, 2.60, 2.40; CHOSEN MISS, 3.60, 3.20; CALABOSO, 5.60.

DAILY DOUBLE PAID $30.60

THIRD RACE—Charles Town Course. Purse, $1200. For 4-year-olds, purse. Start good. Off at 2:32. Owner, P. A. Rothfuss. Trained by W. Irvine, sr. Time, 1:18⅘.

Horse and Jockey.	Wgt.	Strt.	Fin.	St'ght
Flicka Foot (Me'fer)	104	3	1	11.20
Saint's Rest (Snyder)	111	5	2	66.40
Right Metal (Hum'er)	117	6	3	19.10
By Accident (Ulmer)	108	2	4½	5.90
Fancy (Kratz)	111	4	5	3.70
Anneport (Tammaro)	118	1	6	3.10
Oscar's Helen (D'her)	105	7	7	52.50
Blue Emblem (M'ney)	105	8	8	59.20

FLICKA FOOT, 4.40, 3.40, 2.60; SAINTS REST, 44.60, 9.60; RIGHT METAL, 6.40.

FOURTH RACE—About 7 furlongs. Purse, $1200. For 3-year-olds and up, purse. Start good. Off at 3:01. Owner, James Stuart. Trained by James Stuart. Time, 1:29.

Horse and Jockey.	Wgt.	Strt.	Fin.	St'ght
Ranger Mosby (A'tin)	121	3	1	$6.20
Dr. Johnson (Bush)	121	2	2	1.50
Audible (Root)	112	4	3	25.30
Tyndareus (Mey'fer)	104	6	4	2.70
Chalupa (Palumbo)	112	5	5	7.90
Gallant Mowlee (U'er)	108	7	6	13.80
Blue April (Knapp)	108	8	7	9.40
Miss Pidgeon (Ca'lo)	116	1	8	53.80

RANGER MOSBY, 14.40, 7.00, 3.40; DR. JOHNSON, 4.00, 3.60; AUDIBLE, 6.60.

FIFTH RACE—About 4½ furlongs. Purse, $1200. For 3-year-olds and up, purse. Start good. Off at 3:31½. Owner, E. L. Miller. Trained by E. L. Miller.

Horse and Jockey.	Wgt.	Strt.	Fin.	St'ght
Let Em Wander (M'r)	111	2	1	$0.70
Annie's Dream (Ma'ez)	116	3	2	3.30
Louie's Line (Bush)	116	4	3	12.70
Stanley (Kratz)	113	1	4	8.70
Country Dude (Root)	113	6	5	8.20
W. M. Green (Snyder)	113	5	6	77.60
Jumbo Gold (Shirey)	110	8	7	39.90
Battle Sandals (U'er)	108	7	8	39.90

LET EM WANDER, 3.40, 2.60, 2.20; ANNIE'S DREAM, 4.00, 3.80; LOUIE'S LINE, 3.80.

SIXTH RACE—One mile and one-eighth. Purse, $1200. For 3-year-olds and up; claiming. Start good. Off at 4:00½. Owner, Mrs. N. L. Brown. Trained by N. L. Brown. Time, 1:57⅘.

Horse and Jockey.	Wgt.	Strt.	Fin.	St'ght
King Brand (Knapp)	113	7	1	$2.70
Hawkwood Aress (R't)	116	1	2	1.80
Mr. Flip (Miralles)	113	2	3	6.60
Wynadott (McKinney)	103	3	4	61.50
Somewhere (Palumbo)	113	6	5	7.00
Rosemere Lin (M'ffer)	113	5	6	40.60
Sunlette (W.Kirk)	113	4	7	3.60
Peter Lage (Ulmer)	108	8	8	129.20

KING BRAND, 7.40, 4.40, 2.80; HAWKWOOD ARESS, 3.20, 3.00; MR. FLIP, 3.40.

SEVENTH RACE—One mile and one-sixteenth. Purse, $1000. For 4-year-olds and up; claiming. Start good. Off at 4:30½. Owner, Mrs. L. E. Everhart. Trained by M. H. Everhart. Time, 1:51⅘.

Horse and Jockey.	Wgt.	Strt.	Fin.	St'ght
Radio Gunner (Root)	119	1	1	$1.90
Running Riot (W. M'r)	113	4	2	49.70
Irish Rogue (Palumba)	116	2	3½	1.60
Dela Sands (Bush)	117	5	4	5.40
Gallantry (Knapp)	111	3	5	36.70
Gay Array (M'rhoffer)	111	6	6	14.30
Sil Air (Ulmer)	114	8	7	23.60
Meadow Grey (Y'sma)	115	7	*	8.30

RADIO GUNNER, 5.80, 4.80, 3.20; RUNNING RIOT, 34.60, 8.40; IRISH ROUGE, 3.20.

*Lost rider.

EIGHTH RACE—One mile and one-eighth. Purse, $800. For 4-year-olds and up; claiming. Start good. Off at 5:04½. Owner, Mrs. R. M. Goldstrohm. Trained by A. Goldstrohm. Time, 1:58⅘.

Horse and Jockey.	Wgt.	Strt.	Fin.	St'ght
J. Lee Greenock (B'sh)	118	6	1	$.80
To You (Youngama)	111	1	2	17.70
Halgas (Ulmer)	110	1	3	2.80
Snowstorm (Weber)	115	5	4	5.60
First Party (Root)	112	4	5	9.50
Highway Fifty (M'r)	116	7	6	37.00
Reminiscing (Austin)	111	3	7	38.60

J. LEE GREENOCK, 3.60, 2.80, 2.20; TO YOU, 7.80, 3.80; HALGAS, 2.60.

CHARLES TOWN RACES
22 DAYS APRIL 11 TO MAY 5
EIGHT RACES DAILY—
POST TIME 2:00 P. M., E.D.T.
Daily Double 1st and 2nd Races. Special B. & O. Train Leaves Washington 12:00 P. M. E.D.T.; Silver Spring 12:15 p. m. E.D.T.; Rockville [illegible] including tax. Admission: Grandstand, 80 cents, including tax. Clubhouse, $1, incl. tax.

Mike Joseph, Joe Barzda Enter Opener at Lanham

Racing Director Tom Lane last night announced that the American Racing Drivers' Club again will sanction weekly midget automobile competition at the West Lanham, Md., Speedway.

Lane reached this decision following a conference here with Joe Barzda, Ford V-8 driver and newly installed ARDC president from New Brunswick, N. J., who has pledged his cooperation in bringing the best talent and fastest cars to Lanham.

Barzda already has entered the opening night's racing at Lanham set for Friday night, May 20, as has Mike Joseph, Philadelphia veteran. Joseph now is recuperating from five broken ribs received in an automobile racing accident at Paterson, N. J., two weeks ago.

Hoya Grid Fete Set Wednesday

Georgetown University will hold its annual "G" club banquet at the Mayflower Hotel Wednesday evening. Rev. Hunter Gutherie, S. J., president of Georgetown University; Tuss McLaughry, Dartmouth football coach, and Georgetown Football Coach Bob Margarita will be the speakers. New Jersey State Senator "Hap" Farley will be toastmaster.

TIRE Maintenance is our Business
Wheel Balancing
Expertly Done With Most Modern
Stewart-Warner
Electronic Equipment
CROKER
General Tire Company

Let 'Em Wander Wins First Start Easily at Charles Town

Charles Town, W. Va., April 23.—E. L. Miller's Let 'Em Wander, winner of ten races and $10,575 in 16 starts in 1948, made her first 1949 start a winning one as she dashed to a 2½ length victory over H. N. Warren's Annie's Dream in the Frederick Purse, fifth and feature attraction of the afternoon at this popular oval.

Two lengths farther back came Louie's Line, racing in the interest of the Golden Dragaon Stable, to take show honors in the field of eight.

An estimated gathering of 6000 fans, saw the winner, which paid $3.40 for $2, take command soon after the start of this "about 4½ furlongs" affair and stave off all bids to win with something in reserve.

Annie's Dream, always a strong factor, swung to the outside entering the stretch, challenged boldly, but could not overcome the winner's margin. Louie's Line made up considerable ground in the late stages but started his game rally much too late to threaten the leaders.

Apprentice Carty Meyerhiffer, a 17-year-old Washington lad, rode the 4-year-old daughter of Barred Umber over the distance in a creditable .50 3/5.

The weather for the second weekend program was ideal—a fast track and warm temperature—and the crowd, the largest of the current meeting were delighted at the number of winning public choices.

In the daily double Elsie S. Morris' Sunset Boy, winner of the first, and Mrs. R. M. Goldstrohm's Metropolitan, victor in the second, combined to return a $30.60 daily double payoff on the combination of 8 and 7.

Howard Downs A & T Nine, 8-5

Jim Monteiro hit a triple and a single to lead Howard University to an 8-5 victory over North Carolina A and T College yesterday on the Ellipse. Howard now has a 6-3 record.

N. C. A. & T.	040	000	010	—5	10	6
Howard	110	300	10x	—8	12	5

Parks and Meadows; Harris and Thompson.

STEUART MOTORS KNOWS YOUR Ford BEST!
SELLING & SERVICING FOR OVER 30 YEARS
Take Up to 12 Months to Pay for Repairs. Rebuilt Motors $15 Down
6th & N. Y. AVE. N.W.
3rd & H STREETS N.E.
Truck Center 2001 W. Va. Ave. N.E.

LOANS
$1 to $1,000
On Anything of Value
NATIONAL PAWNBROKERS
1306 Lee Hwy., Rosslyn, Va.
At Foot of Key Bridge—Opposite Hot Shoppe
CH. 1777 Hours 9 A.M. to 6:30 P.M. Sats. Till 8:30 P.M.

SEARS ROEBUCK AND CO.
flashing starts . . . ground gripping speed with men's and boys' cushion arch
Jeepers 4.29
Jack rabbit starts . . . spinning turns . . . for sure-footed play! Men's black Cushion Arch Jeepers feature husky duck uppers with reinforced webbing back stay . . . arch stay . . . non-marking molded rubber soles . . . ventilated eyelets on side and toe. 6½ to 12.
● Sponge Rubber Heel Cushions Jolts
● Spring Rubber Arch Cushion Fits YOUR Arch
● Heel to Toe Sponge Rubber Cushion Insole
● Kicker Toe Guard Protects Your Toes
Shop Monday through Thursday, 10 to 6, Friday and Saturday, 10 to 9. Ample Free Parking!
A. Women's White Buoyant **Lace-to-Toe Jeepers** ... combine the amazing comfort of Cushion Arch features with Sears low price. 3½ to 9. 2.98
B. Men's and Boys' White **Lace-to-Toe Oxfords** Non-skid crepe rubber sole . . . cushion heel and insole. Canvas uppers. 2½ to 6 ... 2.69
Men's sizes 6½ to 12 ... 2.79
C. Deep Cut, Non-Skid Sole **Cushion Arch Jeepers** Sturdy, reinforced duck and twill upper . . . Cushion Arch features. Men's sizes 6½ to 12 ... 2.89
Boys' sizes 2½ to 6 ... 2.69
Youths' sizes 12½ to 2 ... 2.09
"Satisfaction guaranteed or your money back" SEARS
911 Bladensburg Rd. N.E. (2) FRanklin 7000
Wisconsin Ave. at Albemarle (16) ORdway 1122
2800 Wilson Blvd., Arlington, Va. CHestnut 7722

The Capital's Complete Pontiac Service Center Under One Roof
Spring Special
SEE THE NEW 1949
SEAT COVERS
$29.95 UP
Just received—a full line of the newest 1949 form-fitting seat covers in the latest patterns and designs. All especially tailored to fit any type or model 1949 Pontiac 6 or 8.
Dress Up Your Pontiac For Spring
Arcade Pontiac
Washington's Largest Pontiac Dealer
1437 IRVING ST. N.W. ADAMS 8500

Penn State Drubs Navy, Penn in Track Meet

Lions Win 11 Firsts; Navy Second

Annapolis, Md., April 23 (AP).—Penn State's mighty track forces outclassed Navy and Pennsylvania in a triangular meet at Thompson Stadium today.

The Nittany Lions captured first place in 11 of the 15 events, and tied another to run up 87½ points. Navy was left with 42½ and Penn with 32.

Sprinters Wilbert Lancaster and Jim Gehrdes each breezed in ahead of the pack twice as Penn State hurried off with all but one of the speed tests.

With a fresh wind blowing down the track, Gehrdes ran the 120-yard hurdles in 14.5 seconds and was clocked over the 220-yard low hurdles distance in 22 seconds.

Lancaster covered 100 yards in 10 seconds and 220 in 22 seconds to take both dashes. Harace Ashenfelter traveled the mile in 4 minutes 19 seconds, persued by teammate Bob Freebairn to give Penn State an early lead which mounted as the meet progressed.

Navy's only outright triumph came with Carlos McCullough's broad jump of 22 feet 7½ inches. John Strasenburgh ran the quarter mile in 50 seconds for Penn's lone win.

120-YARD HURDLES—1, Gehrdes, Penn State; 2, Okamoto, Penn; 3, Harrison, Penn State; 4, Woods, Navy. Time, 0:14.5.
1-MILE RUN—1, Ashenfelter, Penn State; 2, Freebairn, Penn State; 3, Kirwan, Penn; 4, Oberholtzer, Navy. Time, 4:19.
440-YARD DASH — 1, Strasenburgh, Penn; 2, Lockhart, Penn State; 3, Haidler, Navy; 4, Bour, Penn State. Time, 0:50.
100-YARD DASH—1, Lancaster, Penn State; 2, Lamb, Navy; 3, Thomas, Penn State; 4, Robertson, Penn. Time, 0:10.
880-YARD RUN—1, McCall, Penn State; 2, Koch, Penn State; 3, Parsons, Penn State; 4, Kirwan, Penn. Time, 1:56.7.
SHOT-PUT—1, Shearer, Penn State; 2, Beeler, Navy; 3, Detorre, Penn; 4, Drzenovich, Penn State. Distance, 47 ft. 7 in.
HIGH JUMP—1, Brannon, Navy, and Pritts, Penn State (tied); 3, Wallter, Navy; 4, Jones, Penn, and Reynolds, Penn State (tied). Height, 6 ft.
BROAD JUMP—1, McCullough, Navy; 2, Reynolds, Penn State; 3, Siri, Navy; 4, Lancaster, Penn State. Distance, 22 ft. 7½ in.
POLE VAULT—1, Barrow, Navy, and Kirk, Penn (tied); 3, Hardy, Navy, and Romain, Penn (tied). Height, 12 ft. 6 in.
220-YARD DASH—1, Lancaster, Penn State; 2, Robertson, Penn; 3, Thomas, Penn State; 4, Lamb, Navy. Time, 0:22.
2-MILE RUN—1, St. Clair, Penn State; 2, Hart, Penn; 3, Bates, Penn State; 4, Porto, Penn State. Time, 9:48.1.
220-YARD LOW HURDLES—1, Gehrdes, Penn State; 2, Kennedy, Navy; 3, Pramann, Navy; 4, Kirk, Penn. Time, 0:24.5.
DISCUS—1, Moyer, Penn State; 2, Smogue, Navy; 3, Beeler, Navy; 4, Ely, Penn. Distance, 135 ft. 5½ in.
JAVELIN—1, Gerwig, Penn State; 2, Lawrence, Navy; 3, White, Penn State; 4, Simons, Navy. Distance, 180 ft. 1 in.
MILE RELAY—1, Penn State (Bour, Amman, Lockhart, Stevenson); 2, Penn (Hassigner, Scott, Lyman, Strasenburgh); 3, Navy (Haidler, Knapp, Utterback, Elliott). Time, 3:27.2.

N. Y. Arena Plans Hit Obstruction

New York, April 23 (AP).—Plans for building the "New Madison Square Garden" have been put back at least six months.

John Reed Kilpatrick, president of the Madison Square Garden Corp., said yesterday that the plans for the new arena in midtown Manhattan are "quiescent, not dead." He would not say what caused the plans to be put off.

Mt. Vernon Wins 7th Game in Row

Mount Vernon High won its seventh straight baseball game last night when it defeated Falls Church, 10-1, on the Mount Vernon field. Bob Harding the first of four pitchers for Mount Vernon, was the winner while Jim Wheel was charged with the loss.

British Schoolboy Cracks Mile Mark

London, April 23 (U.P.).—P. J. Robinson set a new British scholastic record of 4:25.2 for the mile and ran the final 1,700 yards with run today.

He lost a shoe on the first turn one bare foot.

Nice Work, Adam

Adam Rakowski, Columbia infielder who set a school batting mark of .467 last season, also hit safely in every game the Lions played—13.

See the new—
Nash Airflyte
on page 3
of this issue of
parade
Inspect the new
Nash Airflyte
tomorrow in
our showroom
THE CAPITAL GARAGE
1320 New York Ave., ST. 9100
"Washington Largest Nash Dealer"

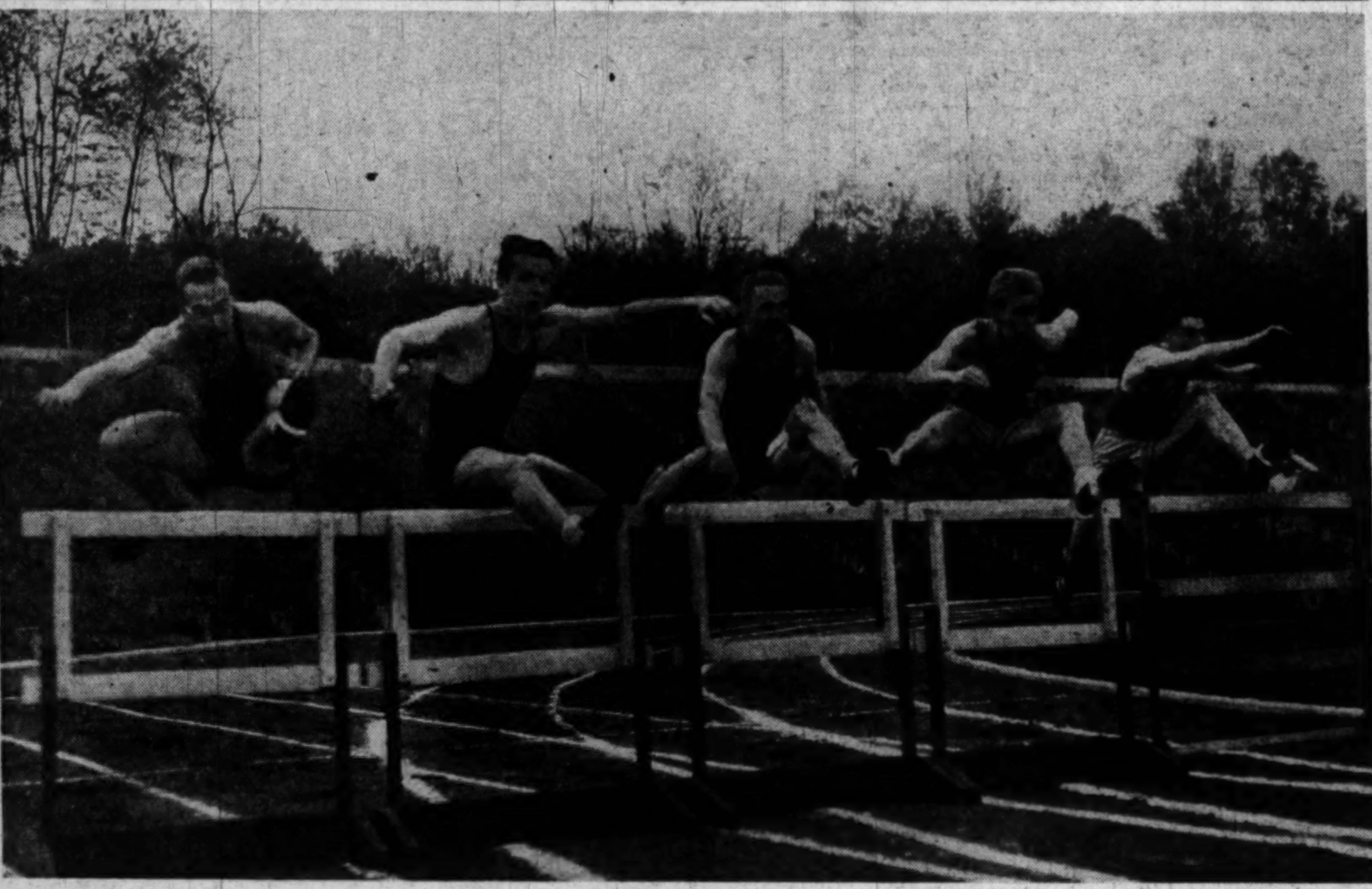

They Race Evenly In High Hurdles

By Gene Jones—The Washington Post

Hurdlers race evenly in the 100-yard highs in yesterday's meet at Catholic, but Walter Smyth, Loyola of Baltimore, pulled away near the finish to win. Left to right: Kernan McClelland of Gallaudet, second; John Brown of Catholic, not placed; Bill Blosk of Catholic, third; Smith, the winner, and "Mask" Maskel of Catholic. Winning time was 15.8 seconds.

Pearl Button Does It . . .

New Shad Fishing Grounds Discovered for D. C. Anglers

By Ralph Murdock

THE BEST spot for shad fishing to come to light in the past week is just 7 miles from Largo, Md.—17 miles from the heart of Washington—and is only 2 miles in length and less than 50 yards wide in some places.

It was first located by a few Baltimore anglers nearly four years ago and has seldom been used by local fishermen. Last week it was "rediscovered," according to the proprietor of the sports shop at Largo, where detailed information on the locality may be obtained.

Mrs. James Bassett, an ardent angler from South Norwalk, Conn., took credit for the "discovery". While visiting relatives in Mount Rainier, Mrs. Bassett made a trip to the new fishing grounds in search of white perch. She used bloodworms for bait and did quite well as far as the perch were concerned.

A few yards farther down the river Mrs. Bassett spied an angler who was doing exceptionally well with the shad. She noticed he was using a bright spoon. When she decided to join in his shad fishing she lacked a spoon but ripped a pearl button off her blouse for a lure.

Several casts were made without success. Finally there was a bang on her line and after a hard pull Mrs. Bassett hauled in a 2½-pound shad.

The run of shad in this vicinity should last at least three weeks. A couple more warm days and the sports should reach its peak.

THERE WERE some large channel bass caught at Oregon Inlet, N. C., during the week. These red gamesters averaged between 35 and 40 pounds.

W. J. Gray and party from Silver Spring brought in seven beauties, the largest weighing 42½ pounds and none weighing less than 35 pounds. The lure used was a spoon.

Oregon Inlet offers a style of fishing that is suitable for all. There are beaches for surf casters, fresh water for the bass fisherman and the ocean for sport anglers. All provide a variety of fishing that is hard to duplicate on the Eastern coast.

Herb Goodman, Joe Brennan and the writer will try the channel bass at Oregon Inlet today and Monday in the company of Capt. Dewey Tillett, the champ when it comes to hitting the big red fish. He claims he can smell the fish when his boat is near a school of them.

It is not a rare thing for four of these fish to hit four lines simultaneously when they are hungry. This would suit our party, naturally. We'll let you know about the trip in Tuesday's column.

STARTING May 1 the Anacostia Sports Mart on Good Hope rd. will give three prizes each month to the anglers who bring in the finest hardheads. Prizes of $15, $10 and $5 worth of merchandise will go to the top fishermen.

The length of the fish and not the weight will determine the winner. The store is closed at noon Sunday, so if you catch a big hardhead late Sunday bring it in on Monday. This is the second year the prizes have been awarded.

With a desire to find out what the fish were doing in the upper Chesapeake, Charles Smith of Franklin Manor recently put out a gill net about 75 feet long. Fourteen crabs found their way into the net, indicating if nothing else that a good run of crabs may be expected in the near future. All 14 were in excellent condition and were fairly heavy.

A PARTY consisting of James Mutchler, W. Koontz and H. Reedy reports the best catch of hardheads to date. They fished off Benedict, Md., and brought in 21 beauties with shrimp and two others with bloodworms.

Benedict is therefore recommended for this weekend, along with the Honga River area. The only trouble with the latter is that it is a trip of almost four hours from Solomon's Island. A narrow channel and shoal water at the entrance to the river mean that you have to make the trip a daylight one.

We have no reports of rockfish being caught by trolling in the upper bay.

Gehrmann's 4:10.1 Mile Season's Tops

Lawrence, Kans. April 23 (AP).—Don Gehrmann of Wisconsin ran the fastest outdoor mile of the season today to win the "Glenn Cunningham" race, feature of the Kansas Relays, in 4 minutes 10.1 seconds. He beat graduate student Jerry Thompson of Texas by a good 30 yards.

The battle of the tiny milers—Gehrmann a 130-pounder, and Thompson at 120 pounds—provided the outstanding entertainment for an estimated 10,000 fans who sat under a bright, warm sun for the 24th running of the track carnival.

The winning time tied the relays record set by Blaine Rideout, North Texas State, in 1940.

Jim McConnel 190-pound junior at the University of Nebraska, pulled a mild upset today in winning the decathlon with a total of 6698 points.

Bill Terwilliger, former national champion and a University of Wisconsin graduate student, who was a big favorite in the event, finished second with 6668 points, after having led at the end of five events yesterday.

Jimmy Smith, Oklahoma, was third with 6259 points, followed by Cornelius Anderson, Missouri Valley College, 6196; Mickey Dunn, Wyoming, 5988, and Dorland Short, Caruthers, Calif., 4887.

The Oklahoma A. & M. Aggies, who shared the unofficial team championship with Missouri at 20 points each, came up with a new relay record of 7 minutes 41 seconds in the university 2-mile relay. The old mark of 7:44.7 was by Wisconsin last year.

Robert Walters of Texas cleared the high jump bar at 6 feet 8 3/16 inches for a new relay record, bettering the old standard of 6 feet 7 9/16 inches by Gilbert Cruter, Colorado, in 1938.

Jones Stars As GW High Wins Relays

Baltimore, April 23 (AP).—George Washington of Alexandria, Va., with Bobby Jones showing the way romped to an easy victory in the fourth annual Poly relays here today.

The Virginia thinclads finished with 84 points, 12 points better than runnerup Washington-Lee of Arlington. The meet, under the sponsorship of the Baltimore Polytechnic Institute, is a handicap affair and the top teams both operated on a 1.5 fraction.

The host outfit, Poly, finished third with 58 points; St. Joseph of Baltimore edged out Washington's St. John's group by 1 point, 57-56, for fourth slot.

Episcopal and Anacostia, the other two Washington-area teams in the meet, wound up seventh and eighth, respectively.

Jones, who was competing in the event for his fourth straight year, anchored two winning relay teams, the distance medley and the two-mile run. This also was the fourth straight time that Jones had anchored at least one victorious relay team.

In addition to the aforementioned, races, George Washington was first in 880-yard relay for ninth and tenth graders in which St. John's was runnerup and Episcopal, fourth.

To win the two-mile race, Jones had to overcome at least a 75-yard deficit, but just made the grade with a 2.01 half-mile. Washington-Lee won two events, the four-mile relay and the 1100 sprint special. Episcopal won the 880 relay and St. John's took the mile.

Anacostia failed to take a first place, which was worth 10 pointh. The scoring was on a 10-8-6-4-2 basis.

The best Anacostia could do was a fourth in the mile.

No records were established by District teams, but some fast times were registered.

For instance, the St. John's foursome of Galliott, Holman, Ryla and Rogers toured the mile course in 3:45.4, just short of a meet record.

With Jones running the mile anchor leg in approximately 4:30, the George Washington distance medley quarter was timed in 8:07.5. The record for this event is 7:59.

The 880-yard relay, won by Episcopal, was clocked in the fast time of 1:35.9, which was equaled by the ninth and tenth graders of George Washington. A time of 8:48.2 was made for the 2-mile relay by the GW group of Larsen, Lambdin, Perry and Jones.

W. and M. Takes 66th Net Victory, Ties for Record

Orange, N. J., April 23 (AP).—The William and Mary tennis team today scored a clean sweep over Seton Hall College netsters to equal the national collegiate record of 66 straight victories now held by North Carolina University.

The visitors scored an easy 9-0 victory over the New Jersey team. A light rain sprinkled the courts occasionally during the match.

SINGLES—Fred Kovaleski defeated Jack Cooke, 6—1, 6—0; Bob Galloway defeated Justin McCarthy, 6—0, 6—0; Jim Macken defeated Al MacDonald, 6—0, 6—2; Dick Randall defeated Cliff Brunell, 6—0, 6—1; Huck Cole defeated Dick Parisi, 6—0, 6—1; Bill Ozenberger defeated Bob Bresky, 7—5, 6—2.
DOUBLES—Kovaleski and Macken defeated McCarthy and Brunell, 6—1, 6—0; Galloway and Lyman Chenneult defeated Cooke and MacDonald 6—1, 6—2; Randall and Cole defeated Parisi and Ed Schor, 6—1, 6—0.

Landon Beats St. Andrews

Landon opened defense of its Interstate Athletic Conference tennis championship yesterday with a 7-2 victory over St. Andrews of Middleton, Del., at Landon. In a junior match, Landon defeated St. Andrews, 5½-1½.

SINGLES—Rogers (L) defeated Johnson, 6—0, 6—1; Stoever (L) defeated Clark, 6—0, 6—2; Gardiner (L) defeated Lindsay 6—0, 4—6, 7—5; Barnett (L) defeated Appleby, 6—1, 2—6, 6—2; Leith (L) defeated Best, 6—3, 5—7, 6—4; Stokes (B) defeated Paulkner, 13—11, 2—6, 6—2.
DOUBLES—Rogers-Stoever (L) defeated Clark-Best, 6—0, 6—2; Paulkner-Barnett (L) defeated Stokes-Lindsay, 6—4, 9—7; Johnson-Appleby (S) defeated Leith-Gardiner, 6—4, 7—5.

'Skins to Pay First Visit to Comiskey Park

Chicago, April 23 (AP).—The Washington Redskins make their first National Football league appearance at Comiskey Park, Monday night, September 26, opening the loop campaign for the Chicago Cardinals.

The western division champion Cardinals today announced their 6-game home schedule which also includes the first Comiskey Park visit (October 30) by the New York Giants for a league joust since 1930.

The Redskins never previously appeared in league competition against the Cardinals here since switching from Boston to Washington in 1937.

The Cardinals' first road game is October 9 at Philadelphia where last December the Eagles dethroned the Cards as league champions in a driving snowstorm.

Halas Sees Rams As Hot Contenders

Chicago, April 23 (AP).—Owner-Coach George Halas believes the Chicago Bears will be playing their toughest schedule in the history in the 1949 National Football League title race.

The Bears' schedule, announced today, opens in Green Bay, Wis., September 25, and closes against the Chicago Cardinals in Wrigley Field December 11.

Halas looks for a knock-down, drag-out battle for honors among the Los Angeles Rams, Philadelphia Eagles, Chicago Cardinals, Green Bay Packers and the Bears.

N. Y. Giants Open Against Steelers

New York, April 23 (AP).—New York's football Giants will observe their twenty-fifth season in the National League with a 12-game schedule opening September 25 in Pittsburgh, the club announced today.

Associated Press Photo

ACE OF ACES—Fred Kovaleski, cocaptain of the William and Mary tennis team, sparked his team to a clean sweep over Seton Hall yesterday at Orange, N. J., to tie the all-time collegiate record of 66 straight victories held by North Carolina University.

SPRAY PAINT

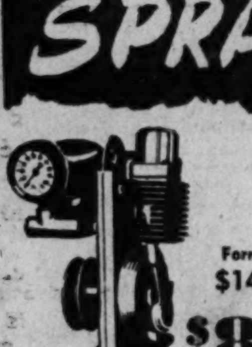

Portable "Handy Joe"
AIR-COMPRESSOR
at crazy low price.
Now anyone can afford to paint the professional way. It sprays a quart of paint in less than 3 min.—think of it! Or use it to spray insecticides, disinfectants, etc. Sturdy construction—so powerful it inflates a 90 lb. truck tire in less than 1 min.
Complete satisfaction guaranteed. Get yours now at this drastically reduced price.
Formerly $14.50
$8.50
Electric EQUIPMENT CO.
2473 Sherman Ave. NO. 1919
Open Thurs. & Fri. 'Till 9 P. M. Daily and Saturday 'Till 5:30
Air Compressors and Spray Units of All Sizes Sold
Centrally located—Opposite Garfield Hospital, Plenty Parking.

See HANDLEY For
Expert
FENDER & BODY WORK
FREE ESTIMATES—SAVE MONEY
Paint Job Complete, $47.50
ONLY $5 DOWN—BALANCE MONTHLY
HANDLEY MOTOR CO.
6323 GA. AVE. TA. 6060 MR. SPENCER
3730 GA. AVE. GE. 5412 MR. BANTA

Perley Heads Entertainment Unit For Bankers

Frank M. Perley, assistant vice president of the American Security & Trust Co., will serve as chairman of the entertainment committee of the District of Columbia Bankers Association's thirty-first annual convention, President Robert H. Lacey, announced yesterday.

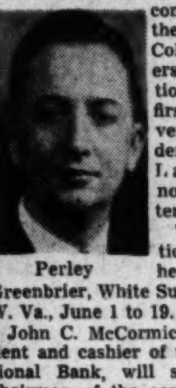

Perley

The convention will be held at the Greenbrier, White Sulphur Springs W. Va., June 1 to 19.

John C. McCormick, vice president and cashier of the Riggs National Bank, will serve as vice chairman of the committee.

Dodge Introduces 1949 Roadster

Detroit, April 23 (AP).—Dodge division of Chrysler Corp. today introduced its new Wayfarer convertible roadster, the first of three models in its Wayfarer line.

E. C. Quinn, Dodge general sales manager, said that shipments are being made to dealers.

Quinn said the suggested retail price at the factory in Detroit is $1635, not including Federal or local taxes.

The new model is powered by the same engine used in the Dodge Coronets and Meadowbrooks.

Pepsi-Cola Stock To Be Offered

Willis E. Burnside & Co., Inc., New York banking firm, will offer this week 297,000 shares of common stock of Pepsi-Cola Bottling Co. of Washington, D. C., at $1 a share. Upon completion of this financing the Pepsi-Cola company will have 754,500 shares outstanding.

Under an exclusive franchise the company distributes Pepsi-Cola products in the District, and in Montgomery, Prince Georges, Charles and St. Marys Counties, Md.

Savings Deposits Reach New Peak

New York, April 23 (AP).—Deposits in mutual savings banks rose 290 million dollars in the first quarter to reach a new record high of $18,690,000,000, the National Association of Mutual Savings Banks reported today. The gain this year was 17 per cent greater than the increase in the first quarter of 1948, the association said.

The presently higher trend, has been in effect since last November.

In every month since then except in February, deposit gains have exceeded the comparable month in 1948, the Association said.

Bank Auditors to Hold Regional Meeting Here

Millard S. Yeatman, auditor of the Hamilton National Bank and chairman of the program committee for the fourteenth eastern regional conference of the National Association of Bank Auditors and Controllers, announced yesterday that W. H. Neal, senior vice president of the Wachovia Bank & Trust Co., Winston Salem, N. C., and Paul M. Welch, vice president of the Southern National Bank, Atlanta, will address the conference at the Mayflower Hotel, May 25 to 28.

Big Board Labor Pact Extended To June 30

New York, April 23 (AP).—The New York Stock Exchange and the United Financial Employes Union (AFL) today announced the contract now in force between the union and the exchange had been extended until June 30.

Baltimore Markets

Baltimore, April 23 (AP) (USDA).—CATTLE—Compared week ago: slaughter steers under 1100 lbs. steady to weak; over 1100 lbs. unevenly 25@75, spots, 1.00 lower; heifers generally steady; cows 50 to mostly 1.00 higher; bulls steady to strong; stock cattle generally steady. Few high-good and choice 1050-1413 lb. steers, 25.75@26.60; 2 loads 1545 lb. averages, 24.35; bulk average-medium and good, 23.75@25.50; few common and low-medium, 21.25@23.25; package mostly good 880 lb. mixed yearlings, 25.60; few good heifers, 23.50@25.00; common and medium, 19.50@23.00; canners and cutters, 16.50@19.00; odd good cows, 20.00@21.25; common and medium, 17.50@20.00; canners and cutters, 15.00@17.00; shelly canners down to 13.00; odd good yearling beef bulls, 23.75@24.00; good sausage bulls, 21.00@23.00; common and medium, 18.00@20.50; average-medium and good stocker and feeder sters, mostly 550-800 lb. weights, 23.50@26.00; few good stock steer calves, 25.00@26.00; common and medium stockers, 21.50@23.25.

CALVES—Compared week ago: very uneven, good and choice grades 1.00@5.00 lower, most decline on top end; cull to medium steady to 1.00 lower with least loss on cull and common lightweights; week's top, 31.00; closing top, 27.00; late bulk good and choice vealers and calves, 24.00@27.00, top, 27.00; common and medium, 15.00@24.00; bulk sales, 16.00@22.00; odd light culls down to 10.00.

HOGS—Compared week ago: barrows and gilts under 250 lbs. mostly 1.00 lower, top off 1.25; over 250 lbs. mainly 50 lower; top sows 50 higher; 400 lb. and heavier sows mainly 50@75 lower. Equivalent 1 single deck sorted, mostly choice 190-200 lb. barrows and gilts held overnight 19.00, the top. Bulk good and choice 180-225 lb. trucked-in barrows and gilts, 18.50@18.75; 225-250 lbs., 18.00@18.25; 250-275 lbs., 17.25@17.50; 275-300 lbs., 16.50@16.75; 300-350 lbs., 15.50@15.75; 350-400 lbs., 14.50@14.75; 400 lbs. and heavier, 13.25@13.50; 120-140 lbs., 15.75@16.00; 140-170 lbs., 17.50@17.75; 160-180 lbs., 18.25@18.50; good and choice under 400 lb. sows, 13.75@14.00; odd head 200-300 lb. weights up to 15.00; most good 400-450 lbs., 12.75@13.00; over 450 lbs., 11.75 down.

SHEEP—Compared week ago: spring lambs, 2.00 lower; wooled lambs on a quotation basis, weak to 2.00 lower, full decline on top; wooled ewes unchanged. Week's and closing top spring lambs absent, quoted to 28.00; package medium and good wooled ewes, 11.00; good and choice quoted to 12.50.

Trends of Week

New York, April 23.—The following table gives operating figures for the principal lines of business and finance last week compared with the previous week:

	Latest Wk.	Prev. Wk.
Stl Pd (% of cap)	98.4	99.2
Freight carlo'dings	765,890	757,784
Auto Prod (units)	134,598	131,821
Soft Coal P (tons)	11,450,000	11,260,000
Engineer. awards	$107,322,000	$158,193,000
Crude oil pr (bbls)	4,911,600	4,916,050
Stock sales (shrs)	5,228,317	3,712,332
Bond s'les (par v.)	$18,805,800	$12,250,000
Bus. failures (no.)	184	230
(Final three ciphers omitted in following)		
Elec pow pr (kwh)	5,342,731	5,350,961
Bank clearings...	$13,129,007	$12,004,020
Demand deposits.	45,237,000	44,820,000
Business loans ...	14,543,000	14,627,000
Excess reserves ..	880,000	780,000
Treasury gold stk	24,324,000	24,321,000
Brokers' loans ...	1,152,000	784,000
Money in circu'ti'n	27,408,000	27,507,000

Steel Labor Talks to Cite High Profits

Pittsburgh, April 23 (AP).—Fat profits versus falling consumer prices.

That may be how the main arguments run this summer when the United States Steel Corp. and the CIO-United Steelworkers sit down for negotiations on the union's 1949 contract demands.

The union's contracts with major steel producers run until May 1, 1950, but wage and social insurance provisions may be reopened this year. A strike is permitted this year under the contract. This week, the union summoned its executive board and 170-man wage policy committee to Pittsburgh for meetings next month to outline strategy.

The pact, identical among the major steel companies, was to have expired last year but a year's extension was agreed upon.

No Specific Demands

The 850,000 member United Steelworkers Union has not disclosed any specific wage or social insurance demands. Several CIO leaders, however, previously have called for unspecified wage increases. Some observers think wage demands will be subordinate this year to improvements in contract provisions covering such things as pensions, insurance, and paid holidays.

The union is expected to confront company representatives with charts and graphs showing record earnings in the steel industry last year. The trade magazine, Iron Age, said income rose 32 per cent in 1948 over 1947 levels. Record sales of $8,500,000,000 returned net profits of 575 million dollars.

Drop In Living Cost

In reply, the steel companies can cite drops in consumer prices as indicating a return to a lower cost of living. In addition, they may argue their return per dollar of sales was only 7 cents. They also contend earnings in 1949 have little chance of duplicating the 1948 marks.

The union is expected to serve notice on "Big Steel" and other companies by May 15 that it wants to reopen the contract. Negotiations are expected to start about a month later.

N. Y. Bonds

By The Associated Press

Total bond sales yesterday, $750,000; previous day, $3,060,000; week ago, $1,106,000; year ago, $3,026,000; two years ago, $1,104,000; January 1 to date, $252,953,450; year ago, $359,540,780; two years ago, $352,076,400.

Dow-Jones Bonds

New York, April 23 (U.P.)

40 Bonds	98.51	+0.02
10 1st rails	102.29	+0.03
10 2nd rails	86.44	+0.04
10 Utilities	103.69	+0.05
10 Industrials	101.63	.....

Sales in thousands	High	Low	Close
CORPORATION BONDS			
20 Am & FP 5 2030	88½	88⅛	88⅛
15 Am T&T 2¾ '57	104⅛	104⅛	104⅛
13 Am T&T 2¾ '61	101⅞	101⅝	101⅝
6 ACL 4½ '64	101	100⅞	101
17 B&O 6 '95 J	63⅜	63¼	63¼
15 B&O cv 4½ 2010	44½	44¼	44⅜
5 Buf NE 2¾ '75	99½	99½	99½
6 Cen Ga 4½ 2020B	43	43	43
30 CRRNJ 5 '87	53	51¾	53
15 C & E I inc '97	37¼	37	37
6 CMSPP inc 4½ 2019	54	54	54
10 CCCSL 4½ '77	57⅞	57⅛	57¾
6 Cl El Ill 3 '70	106	106	106
9 Con Ed cv 3 '63	106¼	106⅛	106⅛
8 Cuba N 5½ '42	34	34	34
16 Erie 4½ 2015	64½	64⅜	64⅜
40 H&M inc 5 '57	23	22½	22
5 Int G N 5 '56 C	61⅝	61⅝	61⅝
6 Leh V4 2003st	33½	33	33⅛
5 Mo P 5¼ '49	25	25	25
11 MoP 5 '77F	82¼	82	82¼
8 MoP 5 '80 H	82	82	82
25 MoP g 4 '75	43½	43	43½
10 NYC 4½ 2013A	56¼	56	56¼
9 NYC cn 4 '98	52½	52⅜	52½
5 NYCHR 3½ '97	70	70	70
30 NYNH inc 4½ 2022	38¼	38	38¼
8 Phil Co 4¼ '61	105	104⅞	105
11 St L S F 4½ 2022	52⅜	52	52⅜
7 Soc-Vac 2½ '76	96⅜	96⅜	96⅜
5 So Pac 4½ Or 77	96¼	96¼	96¼
5 So Pac 2¼ '61	94	94	94
23 Th Ave 5 '60	26	25½	25½
13 Va E & P 2¾ '75	99⅜	99	99⅜
6 Wis Cen 4 '49	74⅝	74½	74⅝

Over-the-Counter

The following bid and asked prices are obtained from the National Association of Securities Dealers, Inc., and other sources but are unofficial. They do not represent actual transactions; they are intended as a guide to the approximate range within which these securities could have been sold (indicated by the Bid) or bought (indicated by the Asked) at the time of compilation (12 noon, Friday). Origin of any quotation furnished on request.

BONDS	Bid.	Asked
D C Paper Mills 4s, 1956	59	.....
Federal Storage 3s, 1967	70	.....
Racquet Clb gtd & ex 3s, '65	72½	.....
*Wash Auditor. 6 '44 gtd.	78	.....
STOCKS		
American Co com 2d stpd...	5	.....
Anacostia National Bank	200	.....
Bank of Silver Spring	13	15
Barber & Ross com	105	.....
City Bank	65	.....
Columbia Medical Bldg	105	.....
Columbia Mtge Co units	32	.....
Columbia Operating Corp	106	.....
Consol Title Co pf	49	.....
Consol Title Co com	30	.....
D C Paper Mills com	1½	2⅛
District Nat Securities pf	97	.....
District Theaters	4¾	5¾
Doctors Hospital	105	.....
DuMont Lab A	13	14¼
Federal Services Finance 6 pf	101	.....
Federal Services Finance com	46	.....
Fidelity Storage Co	108	.....
Financial Credit Co units	21	.....
Govt Employes Ins Co	47½	51½
Griff Consumers Corp pf	50½	.....
Griff Consumers Corp com	31	.....
Hamilton National Bank	48	51
Industrial Bank	17	.....
Lincoln Service Co com	29	32
Lincoln Service Co 6 pc pf	23	.....
Lincoln Service Co 7 pr pf	49	.....
Mayflower Hotel	8	9½
Merchants Tran & Stor pf	118	.....
Merchants Trans & Stor com	3¼	.....
Moore Handley Hard Co	8	9
Munsey Trust Co	120	.....
National Metropolitan Bank	84	.....
Nat Mtge & Inv Co com	1⅛	.....
National Press Bldg com	17	.....
National Press Bldg pf	15	.....
Permanente Metals Corp	13½	14¾
Real Estate Mtg & Gty com	20	.....
Remington Arms Co Ins	4⅞	5½
Rosslyn Steel & Cement Co	20	.....
Seaboard Finance Co pf	48½	51½
Second National Bank	105	.....
Security Savings & Coml Bank	213	.....
Southern Oxygen Co	35	39
State Loan & Fin Co 6 pf	19	21
State Loan & Fin Co A	10⅞	11⅝
St Loan & Fin Corp 6 cv pf	26½	28½
Suburban National Bank	22½	.....
Wash Baseball Club	55	.....
Wash Medical Bldg Corp	105	.....
Washington Properties	42	46
Wash Sanitary Housing	122	.....
Wash Sanitary Improvement	13	.....

*Ex-Interest.

Chicago Livestock

Chicago, April 23 (AP) (USDA).—SALABLE HOGS—Receipts, 300; total 2300 (estimated); compared week ago, weights below 180 lbs., 1.25@1.75 lower, with extremes off 2.00; barrows and gilts scaling 180 to 230 lbs., 1.00 to 1.50 lower; weights 240 lbs. and over, 50 to 75, mostly 50, off; sows around 25 to 50 lower; most good and choice 180 to 270 lb. butchers closed 18.00@18.50; 280 to 330 lbs., 17.00@17.75; 340 to 400 lbs., 16.25@17.00; sows under 400 lbs., 15.75@16.50; 4[illegible] to 500 lbs., 14.75@15.75.

SALABLE CATTLE—Receipts, 300 (estimated); total not given; compared week ago, beef steers declined 50 to 1.00, with weights over 1050 lbs. off most; heifers 25 to 50 lower; cows about 25 off; bulls down 50 to 75; vealers 1.00 to 4.00 lower; stockers and feedar about steady in a slow trade; few loads choice beef steers 26.75@28.00; one load high choice 1205-lb. beeves topped at 28.25; bulk good and choice slaughter steers 23.75@26.75; medium to low good steers 22.00@23.50; choice 1049-lb. heifers topped at 26.50; bulk good to low choice heifers 23.75@25.75; beef cows 21.00 down; most canners and cutters 13.00@16.75; late sausage bulls 22.50 down; vealers mainly under 26.00.

SALABLE SHEEP—Receipts 100 (estimated); total not given; compared week ago, medium to good, few wooled lambs, 27.00 down to 23.00; good and chice No. 2 clipped lambs 26.50@27.50; late sales up to 28.00; good and choice wooled ewes late mostly 13.00 down.

Business Outlook

By J. A. Livingston

$64 Question: Is This It?

Pittsburgh, April 23.—You can feel, see, and hear the suspense, the tentative disquiet, of this city. At the richly appointed Duquesne Club, where the big shots of banking and business foregather, the question at luncheon tables and private meetings is: Well, is this it?

Livingston

And in the factory areas surrounding what Pittsburghers proudly call their golden triangle or the compact section which embraces the corporate strongholds of wealth, union officials and workers are wondering: How far will the layoffs go? How fast will production sag?

The questions are not academic. They've become personal. The steel rate is still high, at 98.4% of capacity. The industry can make plenty of money and jobs at that speed. But production is down from 99.2% the week before, and 101.1% a month ago. And steel production has a way, once it starts, of slipping fast. In 1937, for example, operations averaged 90% of capacity in April, 25% in December. B-r-r-r. That's a cold plunge.

Westinghouse Versus General Electric

And so the big shots of big industry have begun reexamining their plans. What can they expect in the way of profits? Will their own bonuses be cut? Will dividends have to come down? And workers are more cautious in expenditures. The first-quarter report of Westinghouse Corp. wasn't awfully appetizing. Sales were off from 236 million dollars to 227 million dollars, profits from 97 cents a share to 79 cents. Its giant competitor, General Electric, reported sales up to 412 million dollars from 366 million dollars, and profits to 93 cents a share from 88 cents. So, the hometown enterprise didn't do too well.

Perhaps the toughest problem of all faces Philip Murray. During the first week in May, the policy committee of the United Steelworkers of America gathers here to draft a wage policy for 1949. That means outlining a set of demands to present to United States Steel Corp. and the rest of the industry. The United States Steel contract expires July 15. Notice of reopening must be given May 15—60 days before.

Unlike 1947 and 1948, orders are not piling up and the price of steel scrap has dropped 42% from the postwar high of $42.75 a ton in December (assuming you could get it) to $24.75. In Chicago, scrap dealers are advertising offerings for sale. Yet not so long ago, No. 1 melting scrap brought as much as $60 a ton in the gray market.

Statement Over Cocktails

The bargaining power of the union isn't what it used to be. A local leader at West Leechburg, where Allegheny Ludlum has a plant, said to me: "It's getting harder now. The pressure's on." Underlying that statement was understanding. The company was not getting new orders from customers; prices have been cut. So there is less margin for concessions.

Over cocktails, Hiland G. Batcheller, president of Allegheny Ludlum, remarked to a group of newspapermen, "I hardly see how a wage rise is possible in the light of what's happening." One newspaperman unexpectedly made a streamer headline of the chance comment. Other steel men felt that Batcheller was only saying the obvious. George H. Love, president of Pittsburgh Consolidation Coal, braved the unpredictable wiles of John L. Lewis by telling stockholders that present coal prices and demand leave no room for further wage increases.

TIPOFF ON STEEL PRODUCTION?
Scrap prices are down 42% from high, but operations continue close to capacity.

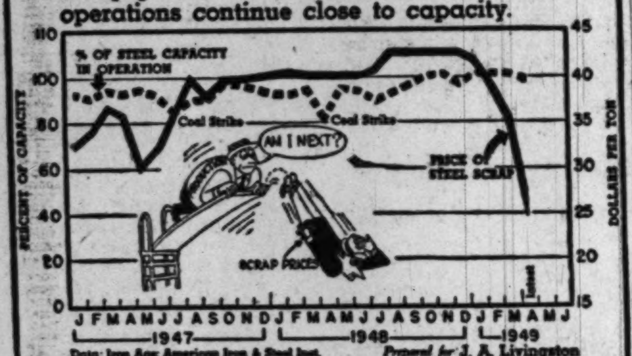

Data: Iron Age; American Iron & Steel Inst. Prepared for J. A. Livingston

The F. O. B. Headache

The buyers' market is closing in on both steel companies and the union. Once again, the sales managers of the large corporations are busy—mapping out campaigns to grab off more than their share of available business. And f.o.b. pricing of steel calls for new strategy. Formerly, all steel went to large consuming centers like New York, Philadelphia, or Cincinnati at a set price. The company that didn't meet the price was automatically out of the market. But now, those producers nearest consuming centers have a price advantage that could amount to a monopoly. Tonnage from the other producers can enter only when the local or nearby concerns are exhausted.

How long this system can last—in a buyers' market—is a moot question. United States Steel claims it is legally bound by the f.o.b. method. But if it loses too much business, say in the New York or Philadelphia market, to Bethlehem, and the only way it can compete is to absorb freight, conceivably the sales staff may be able to convince the legal staff that there's flexibility in all things, including interpretation of a Supreme Court decision. But at the moment, U. S. Steel says, "No, not with triple damages staring at us if we do."

Though Pittsburgh is enveloped by doubt, it isn't gloomy. Gwilym Price, president, told Westinghouse shareholders: "The market for autos, household appliances and other consumer goods has returned to a seasonal pattern. This has led to overly pessimistic views on the part of some who have forgotten this condition is normal." Nevertheless, the heads of the big companies have asked sales managers for the slightest sign that orders are picking up.

And trade reports are scanned avidly. What happened in lead was looked on pleasurably. The cut in price from 21½ cents to 15 cents a pound brought in a few orders. Largely for immediate delivery. This suggested that consumers had run low on inventories. But so long as steel scrap is on the skids, steel men won't be happy. Too often scrap prices have forecast steel production and employment. So this town waits—and watches scrap.

D. C. Securities

Yesterday's quotations on the Washington Stock Exchange in listed issues follow:

	Bid.	Asked.
Amer Tel & Tel (9)	144⅝	145⅝
Pot Elec Pwr com (.90)	13	13⅛
Va El & Pwr com (u) (1.20)	16⅝	17⅛
*Wash Gas Lt com (1.50)	23⅝	24½
*Hecht Co (1.60)	22¼	.....
*Hecht 3¾ cum pf (3.75)	89	.....
Lanston Monotype (2)	22½	.....
Merg Lino (a) (.75)	45½	48
Peoples Drug St com (2)	33	.....

10 A. M. to 12 Noon

Virginia El & Pwr com.. 30 at 17⅛.

[illegible]

The following table gives the high, low and closing prices on the Washington Stock Exchange for 1949 to date:

[illegible]

Chicago Grain

Chicago, April 23 (AP).—Strength in lard and weakness in oats featured dealings on the Board of Trade today. Other grains and soybeans were mostly lower, turning easy during the last 15 minutes after having backed and filled without getting anywhere most of the day.

Lard futures spurted following another boost in the price of loose lard, which moved up to 10.87½ a hundred pounds. A good demand has developed for this product in recent weeks, particularly from export sources. Lard futures did not hold onto their best gains.

[illegible]

New York Cotton

[illegible]

Dividend Actions

New York, April 23 (AP).—Dividends declared:

	Rate.	Period.	Stock of record.	Payable.
[illegible]	[illegible]	..	5-3	5-15
Irregular				
Warwick Mills	[illegible]	..	4-30	4-30
Cedric Flour M Ltd 60e	[illegible]	@	5-25	7-2

Otis Co. Girds For Battle on Pepco Issue

By S. Oliver Goodman

Otis & Co. of Cleveland, self-appointed champion of competitive bidding on utility issues, is sharpening its lance for another battle.

This time the arena will be in Washington, at a public hearing before the District Public Utilities Commission scheduled to start at 10 a. m. Monday. The case is Potomac Electric Power Co.'s proposed sale of 10 million dollars in first mortgage bonds by competitive bidding and the sale of 592,250 shares of common stock without competitive bidding.

Glenn R. Miller, executive vice president of Otis & Co., yesterday informed The Washington Post that his investment house will vigorously contest any Pepco attempt to have the PUC waive the competitive bidding rule on its stock issue.

Prepared to Enter Bid

"Otis & Co.," he telegraphed, "is prepared to bid on the 592,250 shares of Pepco common stock if the commission (PUC) enforce its rule requiring competitive bidding. We are sure that President Truman, who appoints the commissioners, believes strongly in competitive bidding andthat the United States Senate, which confirms their appointment, believes in democracy in finance.

"We are counting on the commission to reject Pepco's application for exemption and to require open competition. It is contrary to the public interest that the financing of the Nation's utilities should be dominated by a small Wall Street clique."

Local investment circles were puzzled at the "Wall Street domination" implication. In Pepco's petition filed with the PUC, it was pointed out the proposed stock issue would be underwritten by nine Washington investment houses, headed by Dillon, Read & Co. of New York. The latter firm would handle only 14 per cent of the issue, the rest by local firms.

86 Per cent Local Handling

R. Roy Dunn, vice president and treasurer of Pepco, emphasized this point, saying:

"This particular transaction is not to be done by Wall Street bankers. In fact, 86 per cent of the underwriting of the new common stock will be undertaken by Washington, D. C., investment bankers. It is the company's position that insofar as possible that local businessmen should be considered in any of our transactions."

Dunn also pointed out "that first, we have to take care of our stockholders by offering the new shares of common stock to them through their legal preemptive rights."

As reported previously, present shareholders of Pepco will be entitled to subscribe to the issue on the basis of one new share for each five old shares.

NEW LOCATON: The Old Dominion Bank, which recently moved into a new main office at 2926 Columbia pike in Arlington County, Monday moves its Ballston branch into a new building at 4254 Fairfax dr. The new location for the Ballston office is one block west of the site occupied previously for 20 years. Vice President Cameron R. Dye, who has been manager of the Ballston branch for some years, will continue in charge.

PARLEY: More than 1500 field representatives of the Prudential Insurance Co.'s district agencies organization in the New Jersey and Philadelphia areas, will hold a series of regional sales clinics at the Hotel Statler here begining Monday and ending on Friday. Frederick H. Schulze, second vice president of the Prudential, will preside. Featured speakers will include Carrol M. Shanks, company president, Harold M. Stewart, executive vice president and other prominent Prudential executives and fieldmen.

PUBLIC RELATIONS: Activities of The Advertising Council will be outlined Monday at a luncheon meeting of the National Capital Forge, American Public Relations Association in the Sheraton Hotel. Speakers will be Theodore S. Repplier, president of the council, and Charles Jackson, White House advertising liaison officer.

EARNINGS: Republic Steel Corp. announced earnings of $15,298,628 equal to $2.52 a share for the first quarter of 1949. For the first quarter last year, the company earned $9,132,980 equal to $1.54 a share, a statement said. Other earnings reports follow:

Three Months Ended March 31	1949	1948
Abbott Laboratories	$3,820,157	$3,400,768
Per share	1.02	.91
Ander'n-Prichard Oil	1,272,619	1,607,319
Per share	1.56	1.96
Atlas Powder Co.	338,763	273,386
Per share	1.04	0.79
Beech Nut Packing	967,569	1,336,007
Per share	0.63	0.89
Gen'l Refractories	849,264	746,655
Per share	1.81	1.59
Master Electric	139,945	673,679
Per share	0.28	1.35
Norwich Pharmacal	248,708	272,939
Per share	0.31	0.34
Penick & Ford, Ltd.	443,908	204,419
Per share	0.60	0.28
A. E. Staley Mfg.	905,268	1,113,166
Per share	1.01	1.26
Texas Gulf Sulphur	6,332,056	5,562,019
Per share	1.90	1.45
Year Ended December 31		
Mission Corp.	5,346,055	2,668,824
Per share	3.89	1.94

Dumont Seeks to Halt Television Price Cuts

New York, April 22 (AP).—Allen B. Dumont Laboratories, Inc., threatened today to withdraw franchises from distributors and dealers who cut prices on television sets.

Ernest A. Marx, general manager of the receiver sales division, wrote them that the firm intends to check up on reports of widespread selling of Dumont sets at less than list prices. He said the company would make spot purchases in the field, and that prompt action would be taken in cases where sets were offered at discounts.

Controllers Meeting

The monthly meeting of the District of Columbia Control of the Controllers Institute of America will be held on Tuesday evening at the Carlton Hotel.

Quotations on N. Y. Stock Exchange

By The Associated Press

Total stocks sales yesterday, 340,000 shares; previous day, 890,000 shares; week ago, 414,682 shares; year ago, 849,240 shares; two years ago, 294,370 shares; January 1 to date, 72,114,166 shares; year ago, 87,461,327 shares; two years ago, 85,062,000 shares.

Dow-Jones Stocks

New York, April 23 (UP).

	Open	High	Low	Close	Net ch.
30 Ind.	173.45	174.00	173.37	173.76	+0.34
20 Rails	47.31	47.49	47.27	47.45	+0.30
15 Utils.	35.58	35.64	35.50	35.55	.....
65 Stks.	62.67	62.85	62.61	62.77	+0.17

Transactions in stocks used in averages today: industrials, 34,300; railroads, 9200; utilities, 23,100; total, 56,500.

SQUEEZE ON VETS
7% of them are jobless vs. 5% for nonveterans.

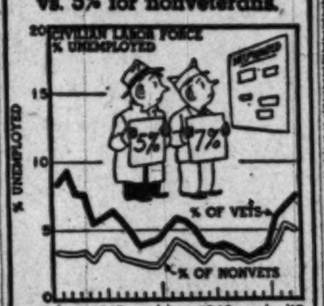

Data: Bureau of the Census — Morris Katz

	Sales Add 00	High	Low	Close	Net Ch'ge
ABBOTT LAB N	1	38½	38½	38½	+ ⅛
Acme Stl	2	45½	45	45½	+1⅛
Adams Exp	5	18⅝	18⅝	18⅝	+ ⅜
Admiral Corp	6	18⅝	18⅜	18⅝	+ ⅝
Air Reduction	2	21⅞	21⅝	21⅞	+ ⅛
Alaska Juneau	3	3⅛	3⅛	3⅛	.....
Alleghany Corp	24	2⅞	2¾	2¾	— ⅛
Alleghany pf	4	43½	43⅝	43⅝	.....
Alleg Lud Stl	5	22⅜	21⅞	22⅜	+ ⅛
Allied Strs	1	26¼	26¼	26¼	.....
Alpha P Cem	1	30⅝	30⅝	30⅝	+ ⅝
Amal Leather	1	3¼	3¼	3¼	.....
Am Airlines	8	9⅛	9⅛	9⅛	.....
Am Bank Note	8	24½	24	24½	+ ¼
Am Bosch	3	8⅞	8⅝	8⅝	.....
Am Brake Shoe	1	31½	31½	31½	.....
Am Broadcast	13	7⅞	7⅞	7⅞	— ⅛
[illegible]					
Dow Chem 2 pf	1	102⅝	102⅝	102⅝	+ ¼
Dresser Indust	3	21⅝	21⅜	21⅝	+ ⅛
Dunhill Int	2	16	16	16	— ⅛
Duplan Corp	2	10	10	10	+ ⅛
Du Pont de N	3	189½	189	189½	+ ½
EAGLE-PICH	5	17⅝	17¼	17⅝	+ ⅜
Eastern Air L	5	15⅝	15⅛	15⅛	+ ⅜
Eastern Corp	1	11⅛	11⅛	11⅛	.....
Eastman Kodak	8	44⅝	44⅜	44⅝	+ ⅛
Eaton Mfg	1	26½	26½	26½	+ ⅜
Ekco Prod	1	12⅝	12⅝	12⅝	+ ⅛
El Auto-Lite	4	36¼	36⅛	36¼	+ ¼
Elec Boat	2	14½	14⅜	14½	+ ¼
El & Mus Ind	2	1⅝	1⅝	1⅝	— ⅛
El Power & Lt	96	23⅝	23⅜	23⅝	+ ⅜
El Pow&Lt$7pf	3	168⅝	167½	168⅝	+1⅝
El Storage Bat	1	42½	42½	42½	+ ¼
Elliott Co	1	19½	19½	19½	+ ⅜
El Paso N G n	3	26⅝	26⅝	26⅝	+ ¼
Emer Rad & Ph	2	14⅞	14⅝	14⅞	+ ⅜
Empire D El	1	15⅝	15⅝	15⅝	.....

	Sales Add 00	High	Low	Close	Net Ch'ge
Erie RR	2	12⅝	12½	12⅝	+ ⅛
FAIRBANKS M	1	37½	37½	37½	— ⅛
Fajardo Sug	1	24	24	24	+ ¾
Farns Tel & R	20	1⅛	1⅛	1⅛	.....
Fedders - Quig	6	13	12⅞	13	+ ⅛
Federat D Strs	1	25⅝	25⅝	25⅝	.....
Flintkote	4	24	23⅝	24	+ ⅛
Follansbee Stl	8	18	18	18	— ¼
Food Fair Strs	1	10⅝	10⅝	10⅝	+ ¼
Food Mach	5	21⅝	21⅝	21⅝	.....
Foster Wheeler	3	24	24	24	+ ⅛
[illegible]					
Oliver Corp	4	24⅝	24⅝	24⅝	+ ⅜
Omnibus Corp	1	7⅛	7⅛	7⅛	.....
Otis Elevator	10	31½	31⅛	31⅛	— ⅛
Owens-Ill Glass	4	52½	52¼	52⅛	+ ⅛
PAC FIN CAL.	1	21	21	21	+ ½
Pac Gas & Elc	4	31⅞	31⅝	31⅝	+ ⅛
Pac Lighting	1	52⅝	52⅝	52⅝	+ ⅛
Pac Tin Cons.	2	3⅝	3⅝	3⅝	.....
Pac West Oil	1	39⅝	39⅝	39⅝	+ ⅝
Packard Motor	8	4	3⅞	4	+ ⅛
Pac Am Airw	17	9⅝	9½	9½	.....
Panhand P&R	16	8½	8	8½	+ ¼
Paraffine Cos	1	17⅝	17⅝	17⅝	+ ½
Param Pict	12	21⅜	21	21⅜	+ ⅛
Park Utah C M	1	2⅛	2⅛	2⅛	.....
Parmelee Trans	2	6⅝	6½	6⅝	+ ⅛
Patino Mines	5	12⅝	12⅝	12⅝	.....
Penick & Ford	3	29¼	29	29¼	+ ¼
Peabody Coal pf	1	18	18	18	+ ¼
Penn-Dix Cem	3	21⅝	21⅝	21⅝	+ ⅜

	Sales Add 00	High	Low	Close	Net Ch'ge
Penn Pw & Lt	[illegible]				
Penn R R	[illegible]				
Pepsi-Cola	[illegible]				
Petrol Corp	[illegible]				
Pfeiffer Brew	[illegible]				
Phelps Dodge	[illegible]				
Phila Elec	[illegible]				
Phila El $1 pf	[illegible]				
Phil & Rdg C&I	[illegible]				
Philco Corp	[illegible]				
Philip Morris	[illegible]				
Philip Mor 4 pf	[illegible]				
Phillips Pet	[illegible]				
Pitt Coke & Ch	[illegible]				
Pitt Con Coal	[illegible]				
Pitt Scr & Bolt	[illegible]				
Pitt Steel	[illegible]				
Plymouth Oil	[illegible]				
Potomac El Pw	[illegible]				
Pressed Stl Car	[illegible]				
Procter & Gam	[illegible]				
Pub Svc Colo	[illegible]				
Pub S E & G	[illegible]				
Pub S E&G pf	[illegible]				
Publicker Ind	[illegible]				
Pullman	[illegible]				
Pure Oil	[illegible]				
RADIO CORP	[illegible]				
Radio pf	[illegible]				
Radio-K-Or	[illegible]				
Reeves Bros	[illegible]				
Reming Rand	[illegible]				
Reo Motors	[illegible]				
Repub Aviat	[illegible]				
Repub Pict	[illegible]				
Repub Pict pf	[illegible]				
Repub Steel	[illegible]				
Revere C & B	[illegible]				
Rexall Drug	[illegible]				
Reynolds Met	[illegible]				
Rey Tob B	[illegible]				
Richfield Oil	[illegible]				
Roan Ant Cop	[illegible]				
Rob-Fulton Con	[illegible]				
Rohm & Haas	[illegible]				
Ronson A M W	[illegible]				
Ruberoid	[illegible]				
SAFEWAY STR	[illegible]				
[illegible]					

Stock Gains Range as High As Full Point

New York, April 23 (AP). — The stock market ran into heavy weather this week before reaching clear waters today.

From Monday through Friday nearly $1,500,000,000 was lopped off the market value of all shares listed on the exchange. Demand revived Saturday and a small part of the week's losses were retrieved.

Selling pressure early in the week was comparatively mild. On Thursday, though, the market took one of the worst lickings it has had this year. A degree of stability appeared on Friday but today a decisive upward trend developed.

Buying during the short session was well distributed, with almost every group of stocks sharing in the improvement. Gains ranged from fractions to around a point.

Richfield Oil was the most traded issue for the second day running and again established a new high for the year with a gain of nearly 2 points at one time. The final price was ¾ higher at 36¼. Sinclair, second most active issue, gained ⅛ at 23⅜.

Richfield is a somewhat volatile stock, mainly because of the fact that Sinclair Oil and Cities Service together own nearly 60 per cent of it, thus limiting the supply in the open market.

WHAT STOCKS DID.	Sat.	Fri.
Advances	364	296
Declines	123	399
Unchanged	187	283
Total issues	674	978

One source suggested that demand for Richfield was inspired by the success of drilling operations in the Cuyuma Field in California.

United Corp. common and preferred stocks were two others in the most active list. The common inched ahead ⅛ to 3⅜ while the preferred took a 1⅛-point jump to 46½. Interest was stimulated by news from Philadelphia that the third Circuit Court of Appeals denied an application of certain stockholders for a stay of a Federal Court order approving the company's plan to retire the stock on April 30.

Others closing higher included U. S. Steel, Vanadium Steel, General Motors, U. S. Rubber, United Aircraft, Texas Pacific Land Trust (which reached a 1949 high during the day), American Telephone, Consolidated Edison, Kennecott Copper, Westinghouse Electric, Union Carbide, Eastman Kodak, American Woolen, Southern Pacific, Illinois Central, Superior Oil of California (up 6 at 145), and Pacific Western Oil.

The Associated Press average of 60 stocks moved up .2 of 1 point to 62.8, the only gain of the week. The average stood at 64 a week ago.

Pure Oil Votes Extra

Chicago, April 23 (AP).—Pure Oil Co. today declared an extra dividend of 25 cents and a regular quarterly dividend of 25 cents on the common stock, both payable June 1 to stockholders of record May 4.

Investment Shares

New York, April 23.—Following quotations are bids and offers of the sponsor or issuers:

	Bid.	Asked.
Affiliated Fund	3.51	3.84
Amerex Holding	26½	28
American Business Sh.	3.57	3.91
Boston Fund	18.84	20.37
Broad St. Invest	14.41	15.58
Centnury Shares	31.58	33.95
Chemical Fund	12.51	13.53
Dividend Shares	1.33	1.46
Eaton & Howard Bal. Fund	23.97	25.63
Fidility Fund	22.46	24.28
First Boston Corp	20¼	22¼
Fundamental Invest	12.67	13.88
Group Securities—		
Fully Administered	6.67	7.24
Petroleum	7.30	7.92
Rail Equipment	3.42	3.72
Steel	4.40	4.78
Incorporated Invest	19.17	20.72
Keystone Cust. Fund B2	22.32	24.35
Keystone Cust. Fund B3	15.62	17.04
Keystone Cust. Fund B4	8.85	9.67
Keystone Cust. Fund K1	14.89	16.25
Keystone Cust. Fund S2	13.26	14.47
Keystone Cust. Fund S3	10.15	11.08
Keystone Cust. Fund S4	4.19	4.58
Manhattan Bond Fund	6.93	7.59
Mass. Investors Trust	23.85	25.78
Mass. Inv. 2nd Fund	10.85	11.73
National Securities—		
Income Shares	3.94	4.31
Preferred Stock	6.23	6.81
Stock Sales	4.42	4.83
New York Stocks, Inc.—		
Automobile	5.44	5.96
Steel	7.21	7.90
Putnam (George) Fund	13.98	15.03
Republic Investors Fund	2.14	2.35
State St. Invest	45.25	48.25
Union Common Stk. Fund	6.49	.....
Union Pref. Stk. Fund	18.34	.....
United Income Fund	8.71	9.47
Wellington Fund	16.51	18.02

N. Y. Bank Stocks

New York, April 23.—The latest quotations on leading New York bank stocks follow:

	Bid.	Asked.
Bank of Manhattan	[illegible]	26⅝
Bankers Trust	[illegible]	41½
Central Hanover	[illegible]	92½
Chase National	[illegible]	35½
Chemical B & T	[illegible]	10½
Continental	[illegible]	10½
Corn Exchange	[illegible]	53⅜
Empire Trust	[illegible]	89
First National	[illegible]	1240
Guaranty Trust	[illegible]	278
Irving Trust	[illegible]	16⅜
Manufacturers Trust	[illegible]	50½
National City	[illegible]	40⅞
New York Trust	[illegible]	85½
[illegible]	[illegible]	40¾

Commodity Index

New York, April 23.—The Associated Press weighted wholesale price index of 35 commodities declined to 157.21. Previous day, 156.96; week ago, 158.41; month ago, [illegible]; year ago, 186.02.

	1949	1948	1947	1946
High	[illegible]	[illegible]	[illegible]	169.72
Low	[illegible]	[illegible]	[illegible]	112.02

Blanz to Address Savings & Loan Conference Here

The annual conference of the Southeastern group, U. S. Savings & Loan League will open Monday morning at the Chamberlin Hotel, Old Point Comfort, Va.

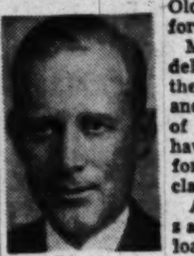

Blanz

More than 600 delegates from the 11 States and the District of Columbia have registered for the conclave.

A Washington savings and loan leader, Wilfred H. Blanz, is president of the group and will deliver an address at the opening session.

Other speakers from this section who are slated to appear on the program include Henry P. Irr, of Baltimore, past president of the national organization, H. R. Northrup of Washington, executive vice president, National Retail Lumber Dealers Association, and Curt C. Mack, also of Washington, assistant commissioner Federal Housing Administration.

A large number of local leaders in the industry are leaving this morning to attend the parley as a special program, arranged by the Virginia State League, will take place in the evening.

7% GUARANTEED

A sound time-tested investment. Dividends have been paid without interruption for 48 years. Guaranteed unconditionally until 1999 by a $2 Billion Corp. A thorough report on this unique investment will be mailed to investors without obligation.

HERRICK, WADDELL & REED, INC.
SUITE 405-11 DUPONT CIRCLE BLDG.
1346 Conn. Ave. N.W. HUdson 6645

STOCK SUMMARY
INDICATING CAPITALIZATION—EARNINGS—DIVIDENDS—PRICE RANGE 1937-48 OF ACTIVE LISTED STOCKS.

Call or Write for Free Copy

Robert C. Jones & Co.
Member New York Stock Exchange
613 15th Street N.W.
ME. 2922

OTHER OFFICES
1713 EYE ST. N.W.
ME. 2922

Scrimgeour Bldg.
SILVER SPRING, MD.
SHEPHERD 8452

Complete Investment Service
AT 3 CONVENIENT LOCATIONS

Canada's Gaspé Peninsula...
ITS OIL POSSIBILITIES

Phone or write for an interesting report on this subject written by one of America's leading petroleum engineering firms. No obligation.

TELLIER & CO.
Established 1931
42 Broadway, New York 4, N. Y.
Tel. Digby 4-4500

Local Representative
MR. SHERLEY COLBERT
707 20th St., N.W.
Washington 6, D. C.
Tel. STerling 6815

TO MEN WHO WANT TO MAKE MORE MONEY

A message from The WALL STREET JOURNAL

Most men will pay no attention to this message because of their inability to accept new ideas—because they have their noses so close to the grindstone that they cannot see the opportunities that are opening up all over America.

But a few men will understand and act and PROFIT.

New inventions, new industries, and new ways of doing business are creating money-making opportunities for men who are willing to throw away 1939 methods and adopt 1949 methods.

It will pay you to find out about these things. And one place to find out is in the pages of The Wall Street Journal. The Journal is more than a newspaper. It is a daily guide for every substantial citizen. Its readers include many of the wealthiest people in this country. Yet The Journal can also be of enormous help to men in the $5,000 to $20,000 income bracket.

Because the reports in The Wall Street Journal come to you DAILY, you get the fastest possible warning of any new trend that may affect your business and personal income. You get the facts in time to take whatever steps are needed to protect your interests, or to seize quickly a new profit-making opportunity.

The Wall Street Journal is the complete business DAILY. Has largest staff of writers on business and finance. The only business paper served by all four big press associations. It costs $20 a year, but you can get a Trial Subscription for 3 months for $6—77 issues (in U.S. and Possessions). Just tear out this ad and attach check for $6 and mail. Or tell us to bill you. Address: The Wall Street Journal, 44 Broad Street, New York 4, N. Y.

WP 4-24

UNDERSTANDING THE MODERN SECURITIES MARKET

A complete guide for every investor, this 22 chapter booklet is available, FREE of charge, simply by writing to:

HENRY P. ROSENFELD CO.
Members Nat'l Ass'n of Securities Dealers
37 WALL STREET, NEW YORK 5, N. Y.
WHitehall 3-8140

LAIDLAW & CO.
26 BROADWAY—NEW YORK
Established 1842
Washington Office—821 15th St. N.W.
Telephone DI. 2255
Montreal — Boston, Mass. — Oil City, Pa. — Toronto
Members
NEW YORK STOCK EXCHANGE — CHICAGO BOARD OF TRADE
NEW YORK CURB EXCHANGE — BOSTON STOCK EXCHANGE
Facilities reach leading security and commodity markets

If You Want to INVEST IN BRAINS AS WELL AS SECURITIES!
This Booklet Free—

Shows you how to obtain wise diversification, expert supervision. Written and planned for easy reading by America's foremost authority on Investment Companies. Points out how you can reduce your risks, improve dependability of investment income. Read this booklet now—without cost or obligation. Write or phone for your copy today.

SLAUSON, WHITE & ROWE
INCORPORATED
We Specialize in Investment Company Shares
1025 CONN. AVE. N.W. — NAtional 6631
Florida Office—ORLO VISTA — ORLANDO 6333

YOUR SAVINGS ARE WELCOME

Start with as little as $5.00—and save regularly to build for your future. We pay Maximum Dividends consistent with Insured Safety.

JEFFERSON
FEDERAL SAVINGS AND LOAN ASSOCIATION
1631 K Street N.W. EX. 0747
FRED A. SMITH, President

Additional Classified will be found on Page 22M.

INSTRUCTIONS 12

REGISTAR NOW FOR SPRING TERM
Drawing and Painting
In Washington's Most Beautiful Studio.
Special Emphasis on Portraiture
Private and Group Lessons.
Studio of B. Chalmers
Phone AD. 5743.
If no answer, HO. 8300.

PUPILS tutored in Math., Engl., Lat., Fr., Ger., Hebrew, Yiddish. RA. 1197.

HELP, MEN 15

ACCOUNTANT
College graduate with at least 4 yrs. general accounting. Airline experience preferred. Write Box M-806, Washington Post.

Asst. Cook-Handyman
Room, board, salary. Want reliable, sober man for steady job. CAFE LA CONGA, 9410 Baltimore blvd., Berwyn, Md. TO. 9660.

AUTO MECHANICS
Washington's oldest Chevrolet dealer has opening for several experienced mechanics. Top earnings for good men. Exc. working cond. Conv. downtown location. 5½-day week. See Mr. Ralston.
BARRY-PATE MOTOR CO., INC.
1130 Conn. Ave. N.W.

AUTOMOBILE MECHANICS
One of Washington's largest Ford dealers has openings for several experienced Ford men; top earnings; excellent working conditions; convenient location; group insurance, paid vacations after one year, all legal holidays with pay.
Men, if it is good pay and a friendly shop that you are looking for, see MR. JONES, Service Manager, at
FRANK SMALL, JR., INC.
915 Pennsylvania Ave. SE.
TR. 8247

AUTOMOTIVE JOBBER SALESMAN
Are you satisfied with your compensation as a result of your efforts? We pay highest commissions, with car allowance. Advise experience. Our men know of this ad. Box M-805, Washington Post.

BARBERS, 2, no license required; apply Bolling Field Army Air Base, ready for work.

BARBER, married, steady; must be reliable; $60 guar. RA. 9580, 3418 14th st. nw.

BKKPR., age 25-35, exper., $60 plus room and board.
BKKPR., accounting grad. $55
ASST. BKKPR., typist $43
ATLAS AGCY., 1420 N. Y. Ave. N.W.

BOOKKEEPER ....$50 wk.
Young Man, lumber exp.....Sal. open
O'MEARA SERVICES, 204 Loflin Blg. 2420 Wilson Blvd., Arl. CH. 5544.

BOOKKEEPER, vic. Bladensburg, Md., $50 wk. up; jr. acct., exper., GI pref.; stenographers to $50 wk. up; typists, several, fast, accurate. Miss Bell at BOYD'S, 700 12th., cor. G. NA. 2338.

Bookkeeping Clerk-Typist
for bookkeeping department of medical clinic; accounting background and previous experience necessary; under 30; $1950 per year, 5½-day, 40-hour week, 1 month vacation, medical coverage. Call ST. 6924.

BOOTBLACK (1), must be steady; apply Bolling Field Army Air Base.

CAR HOPS & WAITERS
Are 18 to 25 for drive-in restaurant chain. No experience necessary. Working hours: 5 p. m. to 1:30 a. m. 6-day week including Saturdays and Sundays; excellent earnings plus meals; paid vacations; insurance and hospitalization.
Apply in person, 9 a. m. to 2 p. m.
Employment Office
HOT SHOPPES, INC.
1293 TAYLOR ST. N.W.

CARPENTER
White. Permanent job with established remodeling contractor; 5-day week; start $50. Must have good references. OR. 6458.

COLLECTOR
The Washington Post requires the services of a man with an automobile to collect accounts. Salary and car allowance. Experienced applicants as well as those showing aptitudes for collection work will be given consideration.
PERSONNEL DEPARTMENT
1345 E Street N.W.

COMPTOMETER OPERATOR, $50. ATLAS AGCY., 1420 N. Y. Ave. N.W.

COMPOMETER OPR., $50 wk.; collector, field reporter, college man, $210 up; adding machine oper., expr. Miss Morgan, PERSONNEL SERVICE, 1311 G st. NA. 2116.

COOK, COUNTRY CLUB, $50 wk., white. Mr. Day, 1311 G st. NA. 2117.

CLERK for grocery store, references, N.W. vicinity. CO. 7075.

CLERK-TYPIST
MUST BE EXPERIENCED IN TYPING AND GENERAL OFFICE WORK
5-DAY, 40-HOUR WEEK
APPLY
EMPLOYMENT OFFICE
4TH FLOOR
Lansburgh & Bro.
7TH, 8TH AND E STS. N. W.

DRIVER-SALESMAN
Jewel Tea Company, Inc. will employ a driver-salesman for route work; must be able to furnish excellent references, sales experience and route experience necessary, bond requirements, married and between the ages of 25 and 36. Call HO. 5718 for appointment, ask for Mr. Kyle.

EDUCATIONAL SALESMAN—Leads furnished. Liberal commission. Man experienced in selling training or books can earn good income. Write E. Smith, Art Instruction, Inc., 500 S. 4th st., Minneapolis 15, Minn.

ENGINEERS
EXCELLENT OPPORTUNITIES
ELECTRONICS
ANALOGUE COMPUTERS
APPLIED PHYSICS
SERVO MECHANISM
Engineering & Research Corp.
RIVERDALE, Md.
WA. 4444

ESTIMATOR
Must be experienced heating and all plumbing, piping, etc.; $5,000.
WALTER H. KESSLER
Personnel Services, 612 Wash. Bldg. 15th & N.Y. Ave. N.W., ST. 9442.

FITTER PART TIME
FOR MEN'S ALTERATIONS
MONDAY AND FRIDAY
5:30 P. M. Until 9:30 P. M.
And All Day On Saturday
APPLY IN PERSON
EMPLOYMENT OFFICE
3RD FLOOR
THE HECHT CO.
Silver Spring Store
Corner Fenton St. & Ellsworth Dr.
SILVER SPRING, MD.

PARTS CLERK
Industrious; familiar with General Motors parts; good working conditions; opportunities for advancement. See Mr. Shannon.
ADDISON CHEVROLET SALES, INC.
14th St. and Florida Ave. N.W.

DRIVER, SALESMAN, age 25-30, $50. ATLAS AGCY., 1420 N. Y. Ave. N.W.

Floor Managers for various depts.
Experience Preferred
5-DAY, 40-HOUR WEEK
20% Discount on Purchases
Apply Personnel Office, 4th Floor
S. KANN SONS CO.

FOUNTAIN WORK
at good pay for young men of 16 years or over. Excellent opportunity for advancement, pleasant working conditions, vacations with pay.
APPLY AT ANY
PEOPLES DRUG STORE
OR AT
PEOPLES EMPLOYMENT OFFICE
77 P ST. NE.

Furniture Finishers
EXPERIENCED
5-DAY, 40-HOUR WEEK
20% Discount on Purchases
Apply Personnel Office, 4th Floor
S. KANN SONS CO.

FURNITURE REPAIR MAN EXPERIENCED
5-DAY, 40-HOUR WEEK
Generous Company Benefits and Privileges
APPLY IN PERSON
Employment Office
THE HECHT CO.
SERVICE BUILDING
1401 NEW YORK AVE. N.E.
TAKE IVY CITY BUS

GAS STATION attd., $190 mo. Car parker, licensed; mechanic, auto expr.; lubrication man, white; battery repair man; many others. See Mr. Day at PERSONNEL SERVICE, 1311 G st. nw. NA. 2116.

HOUSEMAN
Settled, for work in apt. bldg. Call manager. WO. 5900.

JANITOR (colored) for apt. bldg. of 87 units, no children, must be sober and reliable, fifth class engineer license necessary; salary and quarters. AD. 2000.

LINOTYPE OPERATORS
1 for night shift, and 2 for lobster shift, union scale, 37½ hr. week. BYRON S. ADAMS, 512 11th st. nw.

MEAT CUTTER
STEADY WORK. GOOD WAGES. MUST BE SOBER AND RELIABLE. CALL ALEX. 6500. 301 NORTH PATRICK ST., ALEXANDRIA, VA.

MEAT CUTTER
For wholesale meat house. Apply District Hotel Supply Co., 500 12th st. sw. EX. 2900.

MEN'S FURNISHINGS SALESMAN
For one of Washington's finest men's wear stores; should be thoroughly experienced in selling quality merchandise; excellent guaranteed salary against commission; permanent position and excellent opportunity for advancement.
APPLY
MR. WOLTAG
LEWIS & THOS. SALTZ
1409 G St. N.W.

NIGHT CHEF to $75 wk. up. See Mr. Day at 1311 G st. nw. NA. 2117.

OIL GEOLOGIST needed. Box 256, Washington Post.

OFFICE MGR.-ACCT., auto exper. pref.; unusually fine oppor. ATLAS AGCY., 1420 N. Y. Ave. N.W.

PHYSICIST, $600 mo. some engineering. PERSONNEL SERVICE, 1311 G st. nw.

REAL ESTATE SALESMAN for subdivision coverage, in Silver Spring. Graham & Co., SLigo 6010.

RESERVATION CLK., $200 mo., expr. rail or water; at once; Miss Morgan, PERSONNEL SERVICE, 1311 G.

SALES PROMOTION MEN
FULL OR PART TIME
To originate leads for Johns-Manville Insulation. Auto useful but not essential. Excellent compensation plan. Call, write or see Mr. Hearn.
Johns-Manville Sales Corp.
928 5th St. N.W. EX. 1177.

SALES SUPERVISOR
Nation's leading storm window company seeks experienced window man; high commission plus over rate. State qualification. Box M-811, The Washington Post.

SALESMAN—If you are experienced in selling supplies to plumbing and heating contractors and have a following in Virginia, Maryland and Delaware; if you have a good car and are interested in an excellent opportunity, do not fail to contact us immediately, stating all particulars. Box M-802, Washington Post.

SALESMAN
With car, to train locally for permanent position with large manufacturing company. Will consider inexperienced man who is a willing worker. Man accepted will work under direct supervision of manager. Not canvassing. Earnings while training. About $100 weekly.
APPLY 10 TO 2
Century Metalcraft Corp.
2048 West Virginia Ave. N.E.

SALESMAN EARN $30
Per day every day. Start work immediately. Apply 2144 P st. nw., 2d floor. Personnel Division. 9 to 11 a. m. only. See Mr. Goss.

SALESMAN
If you possess the following 6 qualifications:
1. Age 24 to 45; married, or equal responsibility.
2. Some previous sales experience.
3. Two years' high school or more.
4. Car preferable but not necessary.
5. Hard work—long hours.
6. Real desire for high earnings (getting ahead).
The Weatherguard offers you these 6 advantages:
1. The opportunity to sell Alsco, world's largest mfr. of storm windows and doors.
2. Thorough individual training course.
3. Outstanding national and local advertising.
4. Salary and commission while learning.
5. Vacation with pay.
6. Stability and promotion.
Apply 9 a. m. to 9 p. m. to Mr. Wolkins.
Weatherguard Corp.
1321 14th St. N.W.

SALESMEN wanted to sell jewelry on the outside; drawing account. 719 7th st. nw. Mr. Kane.

SALESMAN
wanted to cover wholesale trade, direct accounts and missionary retail calls on various classes of business. Salary, bonus and expenses remuneration; territory coverage of Wash., D. C., and Shenandoah Valley in Va. Please reply in writing to Gillette Safety Razor Co., 618 Bond Bldg., Washington, D. C.

Salesmen—Experienced
In Sales of Major Appliances
We have (2) sales positions open in the District of Columbia and northern Virginia for experienced salesmen who have sold major kitchen appliances to department stores, hardware stores, furniture stores and appliance dealers. Our lines consist of nationally advertised electric and gas ranges, refrigerators, dishwashers, disposals, and complete line of metal kitchen cabinets. This is a commission job with drawing account. Give complete information in first letter, giving name and address of present or past employers, which will be held in confidence until after interview in our main display headquarters in Washington, D. C. Mail replies to Postoffice Box 1011, Washington, D. C.

SALESMEN (4)
With cars, experienced or inexperienced, as you will receive thorough training by company representative; approx. earnings while training, $75 weekly not canvassing. Apply 10 a. m. to 2 p. m. any day, or 8 p. m. Wednesday. Merit Metal Craft Corp., 3511 Bladensburg rd. ne.

SALESMAN-DISTRIBUTOR, with exclusive franchise for luminescent plastic; requires alert, active man; excellent income. Call at 1309 H st. nw., 5 to 7 p. m., ST. 4856.

SALESMEN
$5000-up class; appointment selling only. Draw against earned commission.
Encyclopedia Britannica
Call Mr. Magill. RE. 6911.

SALESMEN
2 MEN, BY WELL ESTABLISHED NATIONAL FIRM WITHIN 50 MILES OF WASHINGTON. PLENTY OF LEADS AND APPOINTMENTS FURNISHED, NOT JUST NAMES AND ADDRESSES. NO CANVASSING. GOOD OPPORTUNITY FOR ADVANCEMENT. CAR NECESSARY.
APPLY 2 TO 4 P. M., ROOM 506
412 5TH ST., N.W.

SALESMAN MAJOR APPLIANCES
Excellent opportunity for aggressive man, nice appearance, with car; drawing account against liberal commission; experienced man preferred. Call OV. 5400, Ext. 4, from 9:30 a. m. to 1 p. m., Mon. and Tues.

SERVICE station attendant; must be experienced. Woodlawn Service Center, 4626 N. Wash. blvd., Arl., Va.

SHIPPING CLERK, mail room, $35. ATLAS AGCY., 1420 N. Y. Ave. N.W.

SPOTTER—Experienced on silk and wool; good, steady job for right man. 1924 Nichols ave. se. Call TR. 0047.

SPOTTER AND PRESSER
Apply at 1114 H St. N.E.

STOCKMEN AND PACKERS
WHITE
5-Day, 40-Hour Week
20% Discount on Purchases
Apply Personnel Office, 4th Floor
S. KANN SONS CO.

STENOGRAPHER
Young man, not over 30, experienced; $280 per month. Apply Room 324, Southern Railway Bldg., 15th and K sts. nw.

TEACHER or college student—Vacation in country; pleasant helpful work; $540 for 90 days. Box M-804, Washington Post.

TELEVISION REPAIR MAN EXPERIENCED
WITH CAR
5-DAY, 40-HOUR WEEK
Generous Company Benefits and Privileges
APPLY IN PERSON
Employment Office
THE HECHT CO.
SERVICE BUILDING
1401 NEW YORK AVE. N.E.

USHERS
For full-time work. Apply to Mr. Zepp, THE SYLVAN THEATER, 1st st. and Rhode Island ave. nw., after 5:30 p. m.

MEN (white), to work in stock room of large wholesale house. Permanent position, 5-day week. Apply 1121 5th st. nw.

OPENINGS for experienced drapery hanger and slip cover cutter; permanent position; apply in person.
CORRADOS, INC.
4477 Connecticut Ave. NW.

HOSIERY, lingerie, men's furnishings. Place our popular club plan with employes in industrial plants, insurance companies, restaurants. Liberal commission assures excellent earnings. Wonderful proposition for right party. Box M-808, Washington Post.

SELL New Automatic Floor Waxer, trigger on handle; hands never touch floors or wax. Retails $2.95. Profit 125%. Write SMITH, INC., Greenfield 10, Mass.

ADDITIONAL full-time man with car needed for Rawleigh Business. Start immediately. Route experience helpful but not required. Write Rawleigh's, Dept. DCD-13-250, Chester, Pa.

MIDDLE-AGED BUSINESSMAN OR SALESMAN
$12,000 per year with earnings advanced weekly. No investment or collections. Products in continuous demand assure repeat business and security for future. No shortages. Write full details to President, P. O. Box 5430, Cleveland, Ohio. All correspondence confidential.

MEN, now employed, you can earn $25 to $30 wkly., eves. and Sat., selling REAL SILK'S nationally known haberdashery and apparel, thru personal contacts and leads. Phone NA. 7356, 10 a. m. to 3 p. m.

MAN for general farming, married; must have some experience with tractors; good salary, house, meat, milk, etc. Phone WI. 4199 or write Tyler Dodson, Kentsdale Farm, Beth., Md.

MAN, over 21, high school educ.; good appear., personality, for perm. sales pos., with good future and advancement; previous exp. not nec. if adaptable; start about $50-$60 wk. Rm. 205, 1427 Eye st. nw., 10 a. m. to 3 p. m.

EXPERIENCED siding closers, with car; large organization; canvassers furnished; drawing account. Room 214, Portland Bldg., 1129 Vermont ave. nw., between 9 a. m. and 5 p. m.

Be a JR. ACCOUNTANT, top salary positions. New day classes. BOYD SCHOOL, 700 12th cor. G. NA. 2340.

5TH CL. BLDG. ENGINEER, $50 wk.; ambulance driver; single, white; Mr. Day, PERSONNEL SERVICE, 1311 G st. nw., NA. 2117.

ARE YOU EARNING UNDER $5,000 YEARLY?
Opening for 2 experienced real estate salesmen, with cars; active organization; for appointment, RE. 3316.
CHAPMAN REALTY CO.

SEVERAL neat, alert men for personal contact work; good earnings and chance for advancement; car essential. Weekly drawing account. Room 214 Portland Bldg., 1129 Vermont ave. nw., between 9 a. m. and 5 p. m.

BRANCH SALES SUPERVISOR
One of Washington's leading companies has an opening for an aggressive man who has a proven sales background to act as branch sales supervisor. This position combines administrative and supervisory ability. Must be personable, and have a strong desire for industry. Good general characteristics are further requisites. Beverage experience helpful. Personal car necessary. Detailed resume covering entire background and minimum starting salary requested. Box M-809, Wash. Post.

BOY, WHITE
Office messenger, 17 or 18 years of age; some high school training; must be neat and well mannered. Call PERSONNEL DEPT., MO. 2476.

NEWSPAPER GENERAL CLERICAL
NIGHT HOURS
We require the services of a clerk experienced in general office work from 1 a. m. to 9:30 a. m. Saturday and Sunday work required with two nights off during the week to compensate. Five-day, forty-hour week. Vacations with pay, sick leave and group insurance benefits.
THE WASHINGTON POST
PERSONNEL DEPARTMENT
1345 E STREET N.W.

MEN WANTED
21 to 35. Assure your future with a permanent position operating a streetcar or bus. We teach you and pay you while learning. Steady, year round earnings plus free transportation, paid vacations, paid sick leave and other benefits. Come into our employment office and talk it over. Apply now, Monday through Friday, 8:30 a. m. to 12 noon.
CAPITAL TRANSIT CO.
3132 M St. N.W.
Take Routes 10—Rosslyn, 20—Cabin John, 30—Friendship Heights streetcars direct to door.

IF YOU are concerned with greater-than-average earnings, stability and promotion, we will train you to sell the national leading home improvement items. Salary and commission or straight commission, plus bonus to those who qualify. Call 9 a. m. to 9 p. m. for appointment. HU. 6330.

NEWSPAPER GENERAL CLERICAL
NIGHT HOURS
We require the services of a clerk experienced in general office work from 1 a. m. to 9:30 a. m. Saturday and Sunday work required with two nights off during the week to compensate. Five-day, forty-hour week. Vacations with pay, sick leave and group insurance benefits.
THE WASHINGTON POST
PERSONNEL DEPARTMENT
1345 E STREET N.W.

YOUNG MAN
Excellent opportunity for high school graduate, under 25, to start as clerk in office of association serving fire insurance companies; knowledge of typing necessary; 37½-hour, 5-day week. Phone NA. 1230 between 9 a. m. and 4 p. m. for appointment.

MEN
Married, between 25 and 35 years of age, for insurance debits. Salary and large commission. No experience necessary. Call in person from 9 to 11 a. m. or 1 to 3 p. m., Monday or Tuesday.
Sun Life Insurance Co. of America
1010 Vermont Ave. N.W., Suite 401

Opportunity With a Future
To sell fast moving advertised products to drug, grocery, variety or hardware stores. Car required. Attractive commission, drawing account, car allowance. Write qualifications to Mail Box 817, Washington Post.

PARTS RUNNER
Neat, clean; must know city; good working conditions. See Mr. Shannon.
ADDISON CHEVROLET SALES, INC.
14th and Florida Ave. N.W.

ALLEN-O'BRIEN PERSONNEL NEEDS
Secretaries, to $200
Typist, good opp'ty; young.....$150
Shipping clerk $37.50
Estimat's, comm. cons.$1800-$150 wk.
Supervisor, comm. bldg. const....S. O.
Collectors; must have car.......$200
Draftsmen, radio exper..........$65
Inspector, radio mfg.........$1.50 hr.
710 14th St. NW., Rm. 408. RE. 7280

MAN
with car, married, accustomed to earning $75 or more weekly. To learn saleswork with large manufacturing company. No canvassing. Earnings paid while training. Apply Sunday 2 p. m., 2048 West Va. ave. ne. (You may bring your wife.)

Adv. Copy Writer, $100 Wk.
Direct Mail, Mag.-Period. Exp.
Warehouse super., paper exp. $60 wk.
Estimators, quantities, exp. ...$85 up
Field repr., accept. co. ....$220 up
Steno., transp., 25-30 ....$242 mo.
Sales repr., plastic covering $50 draw
Sales repr., glass distrib. car...$65
Information clk., to train ....$175 mo.
Office boy, H. S. (type) ......$150 mo.
MUTUAL EMPLOYMENT SERVICE
1710 G St. N.W. NA. 0954

SALES CREW MANAGER
Salary and Commission
EXPERIENCE IN SPECIALTIES TO HOME OWNERS
Something really new and easy to sell. Be first in this area to sell home owners sensational DICTOGRAPH FIRE DETECTIVE that protects life and property in a manner never before possible. Dramatic, fascinating, easy-to-learn DEMONSTRATION makes quick, easy sales and high earnings possible from start. Everyone who sees it, wants it! Work is dignified and opportunities for advancement unlimited.
APPLY AFTER 10 A.M. MONDAY, APRIL 25, ROOM 1, 3923 WINDOM PLACE N.W. (CORNER OF WISCONSIN AVENUE).
Marsteller, McCabe & Co., Inc.

HOW MUCH DO YOU KNOW ABOUT TRUCKS?
If you have some knowledge or experience, perhaps you are the man to fill the opening we now have for a truck specialist. Excellent opportunities and earnings for right man.
FRANK SMALL, JR.
215 Pennsylvania Ave. S.E.
TR. 8247

Plumbing Estimator and Superintendent
For kitchen and bath remodeling work. Good pay for qualified man who can take complete charge of operations and produce results. Box M-814, Washington Post.

EXCELLENT OPENING FOR MEN WHO MUST SELL FOR A LIVING
Something new, spectacular, really easy to sell and with a proposition for which prospects are lined up by the thousands.
Nothing like our proposition ever before sold in this area. We sell and guarantee a thermal death-prevention device indorsed by competent authorities; something so new and sensational that high commission earnings are possible from the first day in the field.
Delightful work; experience not necessary; we train and equip you completely.
APPLY AFTER 10 A. M. MONDAY, APRIL 25, ROOM 1, 3923 WINDOM PL. N.W. (corner of Wisconsin Ave.)
Marsteller, McCabe & Co., Inc.

COLORED SALESMEN—Direct house-to-house selling; nice appearance and car; drawing acct. against liberal commission.
HOMESTEAD FURNISHERS
5515 14th St. N.W.

HELP, WOMEN 16

A-1 SECRETARY, $3,000
Law office, excel. opptry.
Secy., st., working knowl figures, Columbia Pike sec. (Arl.) start $60 wk.
Trade assoc. secy., ...start $2700
Capitol Hill secy., und. 30, $2800 up
Television secy.......start $55 wk. up
Public rel. stenog.......start $55 wk.
Need 200 new applicants daily for interesting openings—top salaries—See Miss Lee or Miss White (Est. 32 yrs.) (NA. 2340).
It adds prestige to be sent by
BOYD'S, 700 12th, Cor. G

ARTIST
Expert shoe artist required for full-time work. No amateurs or students need apply. Good salary, five-day week, pleasant working conditions. Give qualifications, experience and samples in first letter. All replies confidential. Samples will be returned promptly.
WRITE BOX 270
WASHINGTON POST

ASST. BKKPR., retail, 5½-da., $50. ATLAS AGCY., 1420 N. Y. Ave. N.W.

A-1 SECRETARY, $250
Vicinity of Lee hwy., Arl.; interesting opening now. NA. 2340.
BOYD'S, 700 12th, Cor. G

Assistant Bookkeeper
Young woman, high school graduate, age 18 to 30, for position in accounting dept. Typing necessary; bookkeeping experience preferred; 5½-day week; permanent position. Call L. J. Milliken for appointment, NA. 4181.
CHARLES G. STOTT CO.
1310 New York Ave. N.W.

BOOKKEEPER'S ASSISTANT — We are in need of a qualified person to assist the head of our Bookkeeping Dept. General knowledge of General Motors Accounting System helpful, but not essential. Experience in typing required and some shorthand. Good working conditions in air-conditioned building. Paid vacations and holidays. Prefer person between 25 and 30 years. Must make neat appearance.
SEE MISS STINSON
McMahon Chevrolet, Inc.
1240 Upshur St. N. W.

BOOKKEEPERS, secretaries, typists, Bethesda, Silv. Spring and D. C. FIELD EMPLOYMENT AGCY., 7230 Wis. ave., Bethesda. OL. 8698.

BKPR., trade assoc. ....to $2,800
BKPR., real estate $55
ATLAS AGCY., 1420 N. Y. Ave. N.W.

BOOKKEEPING with calculating machine; easy; hundreds of openings. New classes. Inquire BOYD'S, 700 12th, cor. G. NA. 2340.

BOOKKEEPER, Bethesda, to $3,300; full chg. estab. firm.; perm.; 5-day. FIELDS EMPLOYMENT AGCY. 7230 Wis., Bethesda. OL. 8698.

Bookkeeping Clerk-Typist
for bookkeeping department of medical clinic: accounting background and previous experience necessary; under 30; $1950 per year, 5½-day, 40-hour week, 1 month vacation, medical coverage. Call ST. 6924.

BOOKKEEPERS, $55 WK.
full charge, expr.
Asst. Bookkeeper, 5 day.......$45 wk.
Cashier, NCR, bkkpr. expr., $150 mo.
Cashier-typist, loan office......$150
New openings every few minutes. Welcome. See Miss Knight (NA. 6088)
PERSONNEL SERVICE
1311 G St. N.W. Next Church.

BOOKKEEPING MACHINE OPERATOR
Fine men's store has opening for experienced bookkeeping machine operator. Good pay. New National Cash Register machine. Pleasant working conditions. Air-conditioned office; 5½-day week; permanent position.
APPLY
MR. STEINBACH
LEWIS & THOS. SALTZ
1409 G ST. NW.

BOOKKEEPING MACHINE OPERATOR
Experienced N.C.R. 3000; permanent position with established concern. See Mr. Wilkins, Edmar bldg., 702 H st. nw., 3d floor.

CALCULATING MACHINE OPERATOR
Familiar with commercial office work. Permanent position, good salary. See Mr. Wilkins, Edmar bldg., 702 H st. nw., 3d floor.

CASHIER-TYPIST, nr. Alexandria, $150; bookkeeper, NCR Bk. No. 2000, cl. meals and $150; bookkeepers, $55 wk. up. If unemployed see Miss Knight (NA. 2116), PERSONNEL SERVICE, 1311 G st. nw., next church.

CASHIER, Bethesda, type $40
Cashier-typist, invest. co. $175
ATLAS AGCY., 1420 N. Y. Ave. N.W.

CASHIER
for large, air-conditioned restaurant; evening hours available only. Sundays included; higher-than-average salary, with meals also furnished. Apply in person, employment office.
HOT SHOPPES, INC.
1293 Taylor St. N.W.

CASHIER
ALSO
CLERK-TYPIST
19—30
Excellent Opportunity With Well-Established Finance Company
(1) Salary open
(2) 2 weeks paid vacations
(3) 5% annual bonus
(4) Free hospitalization
(5) Good working conditions
(6) Air-conditioned office
CALL OR SEE
MR. COONEY
TE. 8466
113 S. Columbus St., Alex., Va.
1ST FLOOR.
Residents of Nearby Va. Preferred

CIGAR and drug clerks, white, for employment 8309 Grubb rd., Silver Spring, Md. Rock Creek Gardens, East-West highway. Apply at Brentwood Drugs, 1301 Rhode Island ave. ne. DU. 5900.

CLERK-TYPIST
For permanent employment in life insurance company, 7-hour day, 5-day week; economical cafeteria facilities and special employee benefits.
UNDER 35 YEARS OF AGE
Apply between 9 to 11 a. m., room 700.
EQUITABLE LIFE INS. CO.
816 14th St. N.W.

CLERK-TYPIST
AGE 18 TO 35
5-day week, 8:30 to 4:30; congenial surroundings in large insurance company's home office; good opportunity for advancement; retirement plan; paid vacation and sick leave allowance; permanent position. Apply Room 702, 1343 H st., nw.

CLERK-TYPIST
White, age 20 to 30, who likes to work with figures; cashier, payroll or billing experience helpful but not necessary for all positions; 5-day, 40-hour week; permanent position. Phone for appointment Monday or Tuesday, 9 a. m. to 4 p. m., ME. 4025, Ext. 205.
American Automobile Assn.

CLERK-TYPIST, some fig., $180.
Clerk-typist, manuscripts, to $190.
ATLAS AGCY., 1420 N. Y. Ave. N.W.
CLERK-STENO., DICTAPHONE, $225
ATLAS AGCY., 1420 N. Y. Ave. N.W.

CLERK-TYPIST
20-30
Excellent opportunity with well established finance company.
(1) Salary open
(2) 2 weeks' paid vacation
(3) 5% annual bonus
(4) Free hospitalization
(5) Good working conditions
(6) Air-conditioned office.
CALL OR SEE
MR. RICE
CH. 3224
1200 LEE HIGHWAY
ROSSLYN, VA.
Residents of Arlington, Georgetown or surrounding area preferred.

CLERK-TYPIST
Job in office of the treasurer of one of the largest local corporations. Prefer young high school graduate; 5-day week; annual and sick leave.
GOVERNMENT SERVICES, INC.
1119 21st St. NW.

CLERK
Dry cleaning store, experienced only, part time, 8 a. m. through 1 p. m. 3921 Bladensburg rd., Colmar Manor. Apply 8 a. m. till 10 a. m. only. WA. 9510.

CLERK, knowl. bkkpg. $180
Clerk-typists $180
LLOYDS, 1346 Conn. Ave. NO. 2022.

CLERK - STENOGRAPHER; $60 and the usual benefits for 5-day, 42½-hour week; in busy but congenial office, employing seven. Desirable qualifications are: graduate of local Catholic h. s. or college; age limit, 26-40 yrs.; native or long-term resident of D. C. or vicinity; thorough and recent experience in private business; familiarity with usual commercial office routines; fast, accurate typist and stenographer; now employed; intention to make a permanent connection; good employment history; good recent local references. This position demands a good memory and willingness to work and consists of approx. 15% filing, 60% stenography and typing 25% general clerical work. When you master this job and make yourself more valuable to us, your compensation will be increased accordingly. Start any time before June 10th. Replies absolutely confidential; complete information may save your time as well as ours, so give full details of your education, experience and present situation as related to above requirements in first letter in your own handwriting to Box 269, Washington Post.

COMPT. OPR., 5-DAY, $50
ATLAS AGCY., 1420 N. Y. Ave. N.W.

DENTAL ASST., some typing, $45 wk. P.B.X. oper., day hrs. Miss Reed at PERSONNEL SERVICE, 1311 G st. nw., NA. 6088.

DENTAL ASST., EXP., $45
ATLAS AGCY., 1420 N. Y. Ave. N.W.

EDIT. ASST., SHORTHAND, $60
Editorial asst., A. B. degree journalism or English, 5-day wk., $2300.
Edit. asst., rewrite, layout, $2400.
ATLAS AGCY., 1420 N. Y. Ave. N.W.

FILE CLERK, 5 DAYS, $140
ATLAS AGCY., 1420 N. Y. Ave. N.W.

FILE CLERK
White, age 18 to 25, for general file work in large office; permanent position; 5-day, 40-hour week. Phone for appointment Monday or Tuesday, 9 a. m. to 4 p. m., ME. 4025, Ext. 205.
American Automobile Assn.

FOUNTAIN WORK
at good pay for young women 18 years or over; excellent opportunity for advancement; pleasant working conditions, vacations with pay.
APPLY AT ANY
PEOPLES DRUG STORE
OR AT
PEOPLES EMPLOYMENT OFFICE
77 P ST. N.E.

GENERAL OFFICE WORK
Pleasant working conditions; excellent salary with large corp. State qualification. Box M-810, The Washington Post.

General Office Worker
Must be capable of relieving on small PBX board and have some typing and filing experience; 5-day week, 40 hours; good starting salary. Apply personnel office.
L. FRANK CO.
12th and F Sts. N.W.

JR. STENO., ASSOC., 5-DAY, $185
ATLAS AGCY., 1420 N. Y. Ave. N.W.
LEGAL SECY., TO $250
ATLAS AGCY., 1420 N. Y. Ave. N.W.

HOSIERY SALESLADY
Must be thoroughly experienced, permanent position, with excellent salary and commission.
WM. HAHN & CO.
14th and G St. N.W.

LIBRARIAN, $2900; cataloguer, librarian degree, under 40, $2900. Miss Reed, PERSONNEL SERVICE, 1311 G st., NA. 2117.

MANICURIST EXPERIENCED
APPLY
BEAUTY SALON
JELLEFF'S
1214-1220 F ST. N.W.

Medical Laboratory Technician
wanted for laboratory in 169-bed general hospital. Registered technician preferred. Full-time certified pathologist in charge. All new equipment; Salary open, depending upon qualifications. Apply
ALEXANDRIA HOSPITAL
AL. 6600

NEWSPAPER GENERAL CLERICAL
Interesting clerical assignment available for a woman who can perform general office work effectively and accurately, who likes to work with figures and has patience with detail. Five day, 40-hour week, paid vacations, sick leave and group insurance benefits.
THE WASHINGTON POST
PERSONNEL DEPARTMENT
1345 E ST. N.W.

MONROE CALC. OPR., $160
ATLAS AGCY., 1420 N. Y. Ave. N.W.
NCR POSTING, type, $45.
ATLAS AGCY., 1420 N. Y. Ave. N.W.

NURSE, practical, full maintenance and $125. PERSONNEL SERVICE, 1311 G st. nw. NA. 6088.

NURSE-SECRETARY
Doctor's office, attractive salary, typing required. TU. 3600, ext. 203.

OFFICE HELP
Secys., legal, $3,120; legal, $2,860; mfg., N.E. (3), $2,700; legal-clerk-steno., $2,800; transportation, $3,000; engineering, $2,860; assoc., $2,700; travel, $2,400; airline, $2,700; assoc. (2), $2,400; insurance, $2,400. Clerk-typists, a variety of positions ranging from $175 to $200 per month. Asst. Bkkprs., $200 per month.
WALTER H. KESSLER
Personnel Services, 612 Wash. Bldg. 15th and N. Y. Ave. N.W. ST. 9442.

P. B. X., general office worker, white, under 35, salary and luncheon. COLUMBIA COUNTRY CLUB, WI. 3100. Experience not necessary.

PERSONNEL CLK.-STENO., Alex., $45
ATLAS AGCY., 1420 N. Y. Ave. N.W.
PAYROLL CLK., TYPING, $45
ATLAS AGCY., 1420 N. Y. Ave. N.W.

PAYROLL bookkeeper, auto firm, to $50 wk. Bookkeepers to $55 wk. Sales girls, cashiers, comptometer opr., etc. Hourly. Miss Grant, at BOYD'S, 700 12th, cor. G. NA. 2338.

PERSONNEL CLERK
Some stenographic ability required. Interested in learning various phases of personnel work; 5-day, 40-hour week. Apply in person, Melpar, Inc., 452 Swann ave., Alexandria, Va.

RECEPT.-STENO., 5 days, $200
ATLAS AGCY., 1420 N. Y. Ave. N.W.

RECEPTIONISTS
Many excellent opportunities; interesting positions with publications, travel agencies, lobbyist, wholesalers, etc.; some require typing and others steno.; 5-day week; top salaries.
LEEDS, 930 F N.W. ST. 7890

SALESLADIES
Experienced in better and casual dresses; full-time position. Good starting salary, plus commission; 5½ day, 40-hour week.
Apply Personnel Office.
L. FRANK CO.
12th and F Sts. NW.

SALESWOMEN
Experienced Preferred
5-DAY, 40-HOUR WEEK
20% Discount on Purchases
Apply Personnel Office, 4th Floor
S. KANN SONS CO.

SECY. TO EXEC.
We need immediately an attractive young woman who is good typist and steno., can meet and deal with the public, and who can assume responsibility as a girl Friday; 5-day week, excellent salary.
LEEDS, 930 F N.W. ST. 7890

Secretary-Stenographer
Young lady, thoroughly experienced and capably qualified stenographer, able to take rapid and accurate dictation, also versed in secretarial duties for executive in one of Washington's finest men's wear stores. Attractive salary with excellent opportunity; permanent position. Open immediately.
APPLY
MR. STEINBACH
LEWIS & THOS. SALTZ
1409 G ST. N.W.

SECRETARY, experienced, for permanent position; 5-day, 40-hour week; excellent working conditions; good pay; vacations with pay. Apply PEOPLES DRUG STORES, Employment Office, 77 P st. ne.

SECRETARIAL PBX OPR.
opening in Alexandria for parttime evenings and vacation work. Prefer PBX experience. Write Box 271, The Washington Post.

SECY. for surgeon, opportu; legal stenog., $60 wk.; MEDICAL SECY., $3,100 up; Secy-NURSE, $240 up. See Miss Young's Agency, 1311 G st. NA. 2116.

SECY., edit., Alex. $60
Secy., for engr. $250
ATLAS AGCY., 1420 N. Y. Ave. N.W.

SECRETARIES, stenographers, bookkeepers, clerks, typists; many other excellent office positions. O'Meara Services, Suite 204, Loflin Bldg., 2420 Wilson Blvd., Arlington. CH 5544.

SECRETARY
Part time; permanent; lovely, air-conditioned offices; hours 1 to 5 or 10 to 3. Saturday mornings; knowledge simple bookkeeping. Call EX. 1081.

SECRETARY-NURSE, surgeon's office, DI. 9281, 9 to 6 weekdays.

SILVER SPRING—Openings for stenographers, bookkeeper, librarian, call for appointment. Worthington Employment Service, 8427 Georgia ave., SLigo 3700.

STAT. CLK., 4 MOS., $2,500 UP
ATLAS AGCY., 1420 N. Y. Ave. N.W.

STENOGRAPHER
5-day, 40-hour week; salary $45. Apply in person.
RKO-RADIO PICTURES
203 EYE ST. N.W.

STENOGS., beginners, Bethesda, Silver Spring; start $40. FIELDS EMPLOYMENT AGCY., 7230 Wis. ave., Bethesda. OL. 8698.

STENO., research, 5-day $2,600
Steno., export firm, 5-day $215
Steno., bank, 5-day ....$200 up
Steno., rental dept., 5-day $190
Steno., auto dealer $200
ATLAS AGCY., 1420 N. Y. Ave. N.W.

STENOGRAPHERS
Good pay and hours.
UNIVERSITY OF MARYLAND
WA. 3800, Ext. 270.

STENOGRAPHER
FOR INSURANCE OFFICE
Excellent opportunity for responsible young lady. Preferably with life insurance experience, good chance for advancement.
SEE
MRS. OLIVER
Rm. 202. 1422 F St. N.W.

Stenographers AND Typists
5-DAY, 40-HOUR WEEK
20% Discount on Purchases
Apply Personnel Office, 4th Floor
S. KANN SONS CO.

SUPERVISOR
Personnel office. Take minutes, board directors. Start $3,000.
ALLEN-O'BRIEN PERSONNEL SERV.
710 14th St. NW., Rm. 408. RE. 7280

TEACHERS—Adams Teachers Agcy. has the best school and office pos. Colorado Bldg., 14th & G. RE. 3938.

TEACHERS (2), part-time, nursery kindergarten in established co-op school in nearby Virginia. For details, GL. 0280 or OW. 1662.

TEACHERS—Do you know that salary scales in this area range from $2400 to $4800 per year, and that you have at least 14 weeks vacation? What other positions pay as well; remember it is a 5-day week and school is out at 3:30. to get next fall's positions today, apply Adams Teachers Agcy., 204 Colorado Bldg., 14th and G st nw. RE. 3938.

TELEPHONE SALESWOMAN, $40 wk. and com.; counter girl, $35 wk.; bookkeeper-sales $40 wk. Bethesda area; sales girls in Alexandria; cashier-sales-hotel, shifts. Miss Grant, BOYD'S, 700 12th cor G. Na. 2340.

TELEPHONE SALES, YOUNG, $40
ATLAS AGCY., 1420 N. Y. Ave. N.W.

TYPISTS, $200 mo.; medical terms; clerk-typist, und. 30, to $200; P.B.X. rec. typist, to $175. Many others hourly. See Miss REED at PERSONNEL SERVICE, 1311 G st. nw. NA. 2116.

TYPIST, MANUSCRIPTS, $190 up
Typist, dictaphone, 5-day, $185.
Typist, some figures, 5-day, $175.
ATLAS AGCY., 1420 N. Y. Ave. N.W.

TYPISTS (35) to $45 WK.
Recep. typist law, another ins. office; auto; hotel; knowl. PBX; hospital; unusual opportunity. Now see Miss Evans (NA. 2340). Est. 33 yrs. Inquire
BOYD'S, 700 12th, Cor. G

TYPIST
If you are between the ages of 18 and 25, a high-school graduate, and would be interested in working with the Claims Department of a large casualty insurance company, call Mrs. Berry, DU. 5100, for details.

TYPIST
White, young, high school graduate, willing to learn secretarial work in sales dept. of large laundry; good salary to start; sick leave with pay; group insurance and hospitalization available. Apply personnel office, Manhattan Co. 1328 Florida Ave. N.W.

UNDERWOOD BKPG. OPR., $175
ATLAS AGCY., 1420 N. Y. Ave. N.W.

WAITRESSES, HOSTESSES, Training courses now avail. to ladies (white). Inter. restaurant empl. in Greater Washington; no fees. Wash. Restaurant Association, 2003 Eye st. nw.

WAITRESSES
No experience necessary. Attractive with pleasing personality to work night or day hours. Excellent working conditions. Salary and very good tips. Meals and uniforms furnished. Paid vacations, insurance and hospitalization.
APPLY IN PERSON 9 A. M.-2 P. M.
EMPLOYMENT OFFICE
HOT SHOPPES, INC.
1293 Taylor St. N.W.

WAITRESSES
For Saturday night and steady work soon. Very good tips. CAFE LA CONGA, 9410 Baltimore blvd., Berwyn, Md. TO. 9660 after 5 p. m.

SEWING MACHINE SALESWOMAN
EXPERIENCED
5-DAY WEEK
GOOD SALARY
VACATION WITH PAY
REPLY TO
BOX M-801 WASHINGTON POST

GIRLS (white), with some knowledge of bookkeeping; also girls (white) for clerical work, permanent position, 5-day week. Apply 1121 5th st. nw.

AMERICAN RED CROSS, eastern area, needs limited number stenographers. Tel. TE. 7100, ext. 77, Mon.

LADY with refinement and ability to meet people; $2400 year, with opportunity for advancement. Box M-768, Washington Post.

GIRLS
THE TELEPHONE CO.
HAS A FEW OPENINGS NOW
APPLY
EMPLOYMENT OFFICE
918 G ST. N.W.
OPEN 8:30 A. M. TO 5 P. M.
MONDAY THROUGH FRIDAY
THE CHESAPEAKE & POTOMAC TELEPHONE CO.

LADIES, 24 to 50, part-time sales pos. will earn you $20 or more wkly., day or eve. hrs. optional. REAL SILK HOSIERY MILLS, phone NA. 7356, 10 a. m. to 3 p. m.

CAPITOL HILL SECY., $2,800
ATLAS AGCY., 1420 N. Y. Ave. N.W.

Capitol Hill Secy., $2,900
under 30, attractive, efficient.
Medical secretary ....start $3100
Stenog., knol. Spanish ....$225 up
PERSONNEL SERVICE
1311 G St. N.W. ST. 3666.

EXCELLENT openings for jr. stenographers, typists, bookkeepers, etc. at MISS YOUNG AGENCY, 1311 G st., NA. 2116.

TOP SALARIED positions for typists, bookkeepers, comptometer oprs., secretaries; start now; BOYD'S 700 12th cor. G., NA. 2340.

ARLINGTON JOBS
Clerk-typists ....Cashiers
Stenographers ......Saleswomen
POTOMAC EMPLOYMENT AGCY.
2606 Wilson Blvd., Arl. CH. 8060.

PART and full-time P.B.X. operators in demand; we train you quickly; age no handicap; day class tuition, $20; night, $25; P.B.X. inst. ST. 7278.

SPANISH-Eng. stenos., $2,800; Capitol Hill stenog., $2,900; assoc. secy., $2,700; public relations secy., $2,800; steno.-bookkeeper, $3,100; legal stenos., $55 wk.; hospital secy., $2,700 up. Dozens of others daily. Courteous service. See Miss Young or Miss Smith, PERSONNEL SERVICE, 1311 G st. ST. 3666.

BE A PBX telephone oper.-receptionist; course 2 wks., $25. Est. 16 yrs. CAPITOL SCHOOL, 700 12th st. nw. NA. 2116.

EARN as you learn with beauty counselors; 3 openings now available in most fascinating and lucrative profession. No experience necessary. Work from home on time of your own. Call OR. 7171 for interview.

MOTHERS needing school funds: easy, pleasant, profitable work at your own convenience. Avon Cosmetics, RE. 0795.

AMERICAN EMPLOYMENT
Secy.-stenos. ....$2,800-$3,000
Beginner Stenos. ......$2,400-$2,600
Stenos.-Rec., Rosslyn $200
Recept.-typist, law firm $45
Dental asst., will train ....$35-$40
Clerk typists, assoc. $180
Clerk typist, publication $160
Asst. bookkeeper $45
Clerk typist, Anacostia ....to $175
File clerks, slow typist $150
Typist, train ediphone $160
Clerk-typists (13) to $45
918 F St. NW., Rm. 411. NA. 4142

AMBASSADOR EMPLOYMENT SERVICE
1424 K St. NW., Rms. 208-9. ST. 7415
Asst. bkkpr., assoc. $216
Asst. bkkpr., auto $216
Secy., airline, pub. rel. $225
Secy., legal, Conn. ave. $216
Secy., legal, CPA office $238
Steno-typist, stencil wk. $216
Steno.-typist, recept., bank $175
Steno.-typist, assoc. $200
Steno.-recept., real est. $190
Comptometer opr., airline $200
Calculating mach., gen. ofc. $160
PBX-typists, temp. ....to $1.25 hr.
Clerk-typist., assoc., young $175
Clerk-typists, many to $165
Interviewer, college training $180
File clk.-typist, exp. yng. $140
Dictaphone typist, 5 days $180
Steno. clerks (many) beg. ....to $200

ALLEN-O'BRIEN PERSONNEL NEEDS
Secretaries, to $3,000
Secretary, advertising $200
Secretary, public relations $200
Secretary, College Park ....$50 wk.
Bkkpr.-Sec'y ....$225 and bonus
Bookkeeper, full charge ....$65 wk.
NCR Mach. Opr., No. 3000, to $55
Clerk-Typists (20), to $50
Recepts.-Typists, PBX, to $180
Dental assistant, exper. $45
Checker-Cashier, 2 meals ....$35 wk.
Clerk-Typist, learn ins. ....$45 up
Typists, clinical lab. $175
Typist-Dictaphone Opr. $180
Statistical Typists, to $180
Addressograph Opr., to $54
710 14th St. NW., Rm. 408. RE. 7280

RESEARCH ASSISTANT
for market analysis unit of weekly news magazine. Experience in this field or college work in mathematics or statistics required. Must be able to type and use calculator. Position includes detail and working with figures, but also offers opportunity for use of initiative. Phone DI. 2900, Ext. 261, between 8:30 a. m. and 5 p. m., Monday-Friday.

LARGE REAL ESTATE OFFICE requires the services of a young lady under 25 years of age as clerk-typist in our insurance dept. Must have some business experience, preferably insurance. Also be an accurate and moderately fast typist. Pleasant surroundings, excellent working conditions; permanent position. No Saturday work. Salary approximately $180 month to start. In reply, state age, experience and any helpful information. Box 238, Washington Post.

LOOKING FOR WORK?
GIRLS, WHITE, 18 TO 30, A TRADE EDUCATION
Good starting salary, nutritious meals and uniforms furnished. Opportunity to meet people. Vacations with pay, $2,000 life insurance policy, all premiums paid by company, disability benefits for accidents and sickness. Healthful and pleasant surroundings. No Sunday work. Apply in person.
S AND W CAFETERIA
1425 G St. N.W.

Summer Camp Positions
Program director, experienced, room and board, $200 up.
Swimming instructors, room and board, $200.
Assistant instructors, room and board, $175.
Camp counselors, room and board, $200.
ALLEN-O'BRIEN PERSONNEL SERVICE
710 14th N.W., Rm. 408. RE. 7280

YOUNG LADY
Permanent position as clerk in office of large jewelry store; must be typist. Good starting salary, and company benefits. APPLY TO MR. BURTON.
CASTELBERG'S
1004 F St. N.W.

System Service Supervisor
If you have an ambition to work with people, rendering personal service to business houses; if you have a knowledge of auditing or payroll operations, and are desirous of a permanent position with a national office system business concern, our offer will answer that ambition. Ability to meet public in a service and sales capacity desirable. Age not over 35 (must be single); good salary. THE SHAW-WALKER CO. Phone District 9100—Mr. Jones for appointment.

WOMAN, (WHITE)
18 to 50, for CASHIERING and FOOD CHECKING, COUNTER WORK; CARRY DISHES, $40 week, job to start. Vacation after 6 months. Apply SHOLLS COLONIAL CAFETERIA
1032 Conn. Ave.
See Mr. Paffar between 9-12 and 2-4.

PART-TIME
CASHIER-CHECKER
ARLINGTON
Busy cafeteria line in unit on Columbia Pike; 5-day week. Hours, 10:30 a. m. to 2:30 p. m.
GOVERNMENT SERVICES, INC.
1119 21st NW.

Adv. Copy Writer, $100 Wk.
Direct mail, mag. period. exp.
Adm. supervisor, shh., $250 mo.
Secy., legal, $60 wk.
Secy., sales promotion, $225 mo.
Steno., Cap. Hill, young, $50 wk.
Statist. typist, temp., $191 mo.
Typists, $35-$45 wk.
Posting machine opr., $45 wk.
PBX opr., typist, $190 mo.
MUTUAL EMPLOYMENT SERVICE
1710 G St. NW. NA. 0954.

ADM. SECRETARIES
Engineering, alt. Sat., $3,100 up.
Secy., leg., alt. Sat. a.m., 5-d., $2,800
Secy., statistical div. NE. nr. NW. 5 days, $2,700.
Secy., personnel ofc. NE. nr. nw., $2,700.
Secy. to controller, 5 days, $2,700.
Secy., adv. mgr., $2,600.
Secy., placement bur., $2400-$2,600.
Secy., Dr., upper Wisc. NW., 5½ d., $2,500.
Secy., insurance mgr., 5 d., $2,400.
Secy., semi govt., 5 d., $2,400.
Secy., temp., 2 mo. bilingual Spanish, English shh. Sat open.
Steno. Rusty shorthand, 18 to 35 yrs., 5 days, $2,400-$2,600.
Librarian, Jr. library degree or 3 to 5 yrs. technical library exp., 25-32 yrs., $200-$250.
Market research, publisher, college background, some typing; 5-day, Start $190.
Information, recept., college background, 5 days, $180.
Typists, $45.
Clerk-typist, $130-$175.
NATIONAL EMPLOYMENT SERVICE
1708 G ST. NW.

NEWSPAPER GENERAL CLERICAL
Interesting clerical assignment available for a woman who can perform general office work effectively and accurately, who likes to work with figures and has patience with detail. Five day, 40-hour week, paid vacations, sick leave and group insurance benefits.
THE WASHINGTON POST
PERSONNEL DEPARTMENT
1345 E ST. N.W.

ATTRACTIVE YOUNG WOMEN
Interesting positions as DEMONSTRATORS; will train; excellent salaries.
Also HOSTESSES and CASHIERS for very fine restaurants; excellent salaries and meals.
LEEDS, 930 F N.W. ST. 7890

Career in Advertising
We have an excellent opportunity for someone interested in a permanent position in our Classified Advertising Department. You have the opportunity to join a force of 20 congenial girls; typing skill and a pleasant speaking voice are required.
5-day, 40 hour week, 10:30 a. m. to 7:30 p. m.; Sundays required. Paid vacations, sick leave, group insurance benefits. Also periodic salary increases.
PERSONNEL DEPARTMENT
WASHINGTON POST
1345 E St. N.W.

INTERESTED IN AN INTERESTING POSITION?
An excellent opportunity for a high school graduate to work in our Classified Advertising Department.
A pleasant voice, typing skill and a congenial nature are the only requirements.
Five-day, 40-hour week, 10:30 a. m. to 7:30 p. m., Sundays required.
Paid vacations, sick leave and group insurance benefits. Also periodic increases.
PERSONNEL DEPARTMENT
The Washington Post
1345 E St. N.W.

MONEY TO LOAN 23

ON DIAMONDS, watches, jewelry, silverware and misc. articles. LOUIS ABRAHAMS, 3325 R. I. ave. ne.

HELP, MEN & WOMEN 17

COUPLE wanted for farm and housework; wages, meals and tenant's cottage included. Rockville 3648.

Acme Employment Agcy.
918 F St. N.W., Rm. 304. ST. 0037.
MANY ATTRACTIVE POSITIONS

HELP, MEN & WOMEN 17

WE ARE
Desirous of Interviewing
Experienced
SALESPEOPLE
With specialty shop experience for our custom made upholstery yard goods department. Starting salary will be comparable with experience of applicant.
Pleasant Surroundings
5-Day, 40-Hour Week
Generous Company Benefits and Privileges.
APPLY IN PERSON
EMPLOYMENT OFFICE
3RD FLOOR
THE HECHT CO.
7TH AND F ST. N.W.

HELP, DOMESTIC 18

CHAMBERMAID-NURSE, col., $125 mo., live in; cook-hkpr., family of 4, live in, $35 wk. Ladies Exchange, 1109 K st. nw., 2d fl. ST. 1737.

G. H. W.—Live in; must like children; no Sundays; $20 wk. RA. 0123.

MIDDLE-AGED LADY to care for infant, weekdays, 7:30 till 6; light duties; health card required; $60 month. DI. 3484.

WANTED—Woman, white, for general housekeeping and companion to middle-aged lady, Silver Spring area. State age and salary expected. Live in. Replies confidential. Box 248, Washington Post.

SITUATIONS, MEN 19

CPA, age 38, seeks position as comptroller, assist., or in other responsible capacity; 8 yrs. diversified exper. in public accounting; 8 yrs. in Govt. supervision of lge. staffs. Box 242, Post.

COLLEGE MAN desires part or full-time work after 2:30 p. m. Call DE. 8522.

STUDENT, 22, wants part-time work in afternoons, not Sun. Can type, some chem. lab. work. Have sales and stock experience. Can read, write; speak Italian. Mr. Fiorita, DU. 7740.

SITUATIONS, WOMEN 20

GRADUATE teacher desires work with children. LI. 8039.

PRACTICAL NURSES AVAILABLE—Graduates, excellent refs. ST. 3672, 9 a.m. to 8 p.m.; Sat. 9 a.m. to 1 p.m. National Institute Practical Nursing.

PRACTICAL NURSES avail., trained grads.; day or night duty; reas. rates, DI. 4364. Miss Davis, wkdays, only.

SECRETARY desires interesting, responsible position; 10 years' experience, Government and professional; excellent references; present employer leaving city April 30. Box 247, Wash. Post.

SITUATIONS, DOMESTIC 21

GIRL wants general housework; with refs. and experience. EX. 4573.

LADIES' EXCHANGE Employment Office for men and women has moved to 1109 K st. nw. (11th and K). Telephone number NA. 4381, remains unchanged. OLDEST EMPLOYMENT AGENCY IN D. C. Est. 1893. Cooks, housekeepers, nurses, maids, porters, public cooks, elevator opers., etc.

NATURAL HOME SERVICE AGENCY has experienced maids, day workers, part time, full time mothers' helpers, house cleaners, etc. NO. 3659.

NURSEMAID to take care of baby in apt. LU. 2755.

RUPHERS EMPLOYMENT AGENCY has plenty of day workers (women), laundress, cleaners on hand waiting for work; general houseworkers, maids, mothers' helpers, etc. HO. 9427.

WOMAN, col., wants day's work or part time; g. h. w. DU. 5634.

COLORED GIRL desires job as baby sitter. HI. 2778.

COL. COUPLE desire job, butler, houseman, cook; 15 years' expr.; city refs.; $300 month. Phone RA. 8229.

COLORED nursemaid, loves children, wishes l.h.w. and care for 1 child of employed parents, 5 days; live out; experienced; refs. NO. 2645.

COLORED girl, reliable, wants steady job, 5 days a week. AT. 4276.

COL. WOMAN desires job; g. h. w. or nursemaid; five-day wk.; Mon. thru Friday. TR. 3140.

BUSINESS OPPORTUNITIES 29

AUTOMOBILE dealership—Dual franchise; in suburban Wash. Partnership dissolution reason for selling. Total price, inventory at cost. Reply Box M-807, Washington Post.

BAR—GRILL—LIQUOR
Near Union Station where there always is a permanent business. Gross $250 day. Reasonable rent, 5½ year lease. Seats 65. Well equipped and air-conditioned. Nothing else to buy. $18,000 includes stock, etc. Easy terms. Call Mr. Boinis, OR. 2974.
SALON
and business broker. AD. 8484

DANCING SCHOOL
Established over 20 years, downtown; profitable business; bargain. Owner wishes to retire due to health; excellent terms. Write Box M-812, Washington Post.

DINING ROOM with liquor license; located in extremely fashionable hotel and apt. house section; very neat and excellently equipped. Does fair business, but can be greatly improved under proper management. Can be purchased with small down payment.
NICHOLAS GASTON CO.
501 Woodward Bldg. DI. 7765, 7994

DRIVE-IN RESTAURANT & BAR
On and off sales whisky license, stand-up bar, well known estab. spot in Maryland few blocks over D. C. line. Nicely equipped; seats 230. Paved parking lot—about 150 cars. Outside curb bar service. Open 5 p. m., 6 days. Real money-maker. Best season just starting; 9-yr. lease, low rent, low payroll. Price only $32,500, plus stock. Terms; $12,500 cash, bal. monthly.
BOB HOLLANDER
Exclusive Broker
1411 Pa. Ave. N.W.
NA. 9743 or GE. 5520

DRY CLEANING and laundry store. Must sell May 1. Best cash offer. 1352 Pa. ave. se. TR. 6062.

ESTABLISHED new and used furniture business in S.W. sec. at sacrifice price; reason, leaving town. Call between 10-4 p. m., DI. 8236.

GRILL—LIQUOR
Colored. Newly and completely equipped. Seats 70. Grossing $1,300 week. 9 hours operation. Rent $200; 10 year lease. Here is a money maker. Asking $13,500. Call Mr. Wallace, RA. 5649.
A. H. BAGAS, REALTOR
AND BUSINESS BROKER
AD. 8481 1737 Columbia rd. nw.

GROCERY—Apt. above; ample refrig. Clean stock; low rent; $2000 handles. R. M. DeSharo. NA. 5520.

GROCERY BUSINESS—Beer, slot machines; gas and oil. In Maryland. AT. 7098.

HOTEL, in popular waterfront resort, at convergence of streets, 1 block from boardwalk, opposite theater, near school, well established business open year-round; 3 stories, recently completely reconditioned; sandwich bar, soda fountain, dining room, bar, kitchen on ground floor, 2nd and 3rd floors have 16 rooms and several baths. This is an unusual, outstanding, money-making opportunity. Price including complete fixtures and equipment, $30,000.
LEONARD SNIDER LA PLATA, MD.

CONTINUED ON FOLLOWING PAGE

BUSINESS OPPORTUNITIES 29

Continued From Preceding Page

GROCERY STORE with modern fixtures for sale on Georgia ave. No good will. Reas. rent. Call TA. 3830.

GROWING service station and garage, body and paint shop. FA. 9879.

LIQUOR-RESTAURANT—Located in best possible Conn. ave. section; owner quotes $400 daily; air cond.; television; large seating capacity; excellently equipped. Must see to appreciate. Shows excellent profits. Please call for details.
NICHOLAS GASTON CO.
501 Woodward Bldg. DI. 7765, 7994

MEN'S CLOTHING STORE
Estab. over 50 yrs.; stock, new fixtures, $5000; quick sale. HU. 9809.

MODERN GROCERY STORE with apt.; must sell (illness); modern equipment; fully stocked; with truck. Terms or cash. ME. 2888.

NURSERY SCHOOL
8-room, 2-bath building, oil heat, fenced play yard, highly successful; excellent reputation. Good income. Owner transferred to foreign country. Completely equipped —$2,500 plus station wagon if desired. Monthly rental on building $225; on bus line.
HICKS REALTY CO.
REALTORS
3706 Mount Vernon Ave., Alex., Va.
OV. 3967, AL. 1600
Eves., OV. 6843 or TE. 0933

RESTAURANT OWNERS—New delivery service now available. Make your restaurant mobile. Enjoy the opportunity of using oven-heated trucks with radio telephone to deliver your food hot and quick. Box M-800, Wash. Post.

Seafood Poultry Market
THIS IS YOUR OPPORTUNITY
Established business. Will turn over complete setup to buyer, including brokers and wholesale contract. Low selling price and terms very reasonable; long lease; low rent. Carry-out foods could be in conjunction with business. This business must be sold.
HARRY LUSTINE
NA. 2844. 1427 Eye St. N.W.

SOFT DRINK PLANT
31-yr. local business; to the right man price will be greatly sacrificed, either in sale or partnership. GE. 7991.

TAVERNS: LIQUOR—We have a very select list of such establishments doing from $100 to $400 daily; high percentage bar business; guaranteed by trial; downtown and neighborhood locations; no entertainment. Price range $10,000 to $45,000; terms.
NICHOLAS GASTON CO.
501 Woodward Bldg. DI. 7765, 7994

TAVERN, restaurant, new equip.; ABC lic.; 1 mi. no. of Richmond, opp. Park Hotel. Lge. seat. cap. Apt. avail. $1,650. SAGER. TA. 6650, DE. 5800.

FOR SALE—32 tourist cabins, bar, restaurant and gas station, with 4-rm. bungalow; corner location; on 2 main highways in business section of city; average per day $500. Selling price $25,000; good lease; reasonable cash, balance terms. Selling on account of illness. DI. 2712.

MAKE $5 PER HOUR at home metallizing Baby Shoes, bronze, silver, gold and pearl. Free details. Kiktavi Co., 2111 West Manchester, Los Angeles 44, California.

2 ROOMS for rent for business; exc. loca. RA. 9580, 3418 14th st. nw.

ACTIVE BUSINESSES
Auto courts, cafes, gas sta., guest homes, hotels, resorts, repair shops, stores, etc., etc., over 1,600 described in Blue Book, mailed FREE. Tell us what you want. Where? When? Price? Terms? Save through our 49-year-old national service. STROUT REALTY, 711-M Woodward Bldg., Washington, D. C. ME. 7548.

CLARENDON
Choice business property, in the very heart of Arlington's main business section, loc. 1136 N. Herndon st. 5650 sq. ft. $30,000 or best offer; contact MR. WINSTON, OX. 0240, weekdays.

BUSINESS OPPORTUNITY
AUTO COURT
This 8-cabin auto court is located on No. 1 Highway, approximately 1 mile south of the Shirley hwy. entrance. There is a large house for the owner and the buildings are less than 1 year old and modern in every respect. This is a golden opportunity for anyone wishing to get into this business. For further details, call office.
EXCLUSIVE WITH
The M. H. BARRY Org.
Established Since 1912
Realty Administrators,
2206 Mt. Vernon Ave.
Alexandria, Va.
AL. 0078 TE. 2442
"The Old Reliable Office"

ATTENTION COLORED
If you are looking for a well-established business, see this one. Employment agency and room rental service. Excellent location. Good income. Ideal for man and wife. Owner can not devote full time because of other work. Best offer. AD. 1877.

BUS. OPPS., OUT-OF-TOWN 30

FREE CATALOG of business, ranches, hotels, courts, apts., for sale. Buy direct from owner. Write P. O. Box [illegible]6, Santa Barbara, Calif.

ROOMS, FURNISHED 34

[AD]AMS MILL RD. N.W., 3113—Op[illegible]ite Rock Creek Pk.; nicely furn. [illegible] bedrm., adj. porch; ph., laun. [illegible]; girls pref., $50 dble. CO. 5157.

[AR]LINGTON, lge. corner rm.; sgle. [illegible] dble., $40; 1 blk bus. CH. 7351.

[illegible], **VA.**—2 single rooms for em[illegible]ed, refined ladies, in priv. home, [illegible]ndry priv.; ½ block to bus and [sh]opping center. OW. 7022.

[AR]LINGTON—1 sgle. furn. rm., gen[tle]man only; $7 week. CH. 3450.

[illegible]—Twin bdrm. with pvt. liv. rm.; [illegible] bus; cple or 2 men. GL. 2207.

[illegible]—Attr. furn. rm., single or dbl., [illegible] transp. Ldry. priv. Girls or [illegible]le. GL. 8473 after 12.

[AR]LINGTON—Nicely furnished room [illegible] bus line; $7 wk. OW. 2019.

[illegible], 1233 N. Taylor—Nicely furn., [illegible] rm., ½ blk. bus, semipvt. [illegible] ph., ldry. privs.; $45; 2 girls. [illegible]9534.

[AUR]ORA HILLS—Lovely twin bedrm. [illegible] dble. closets and pvt. bath; [illegible] furn.; 3 min. Pentagon; 5 min. Airport and D. C. For appt. call [illegible]7983.

[illegible] **NE.**, 134, ½ blk. Capitol Pk., [opposi]te Supreme Court—Single large [illegible] running water; cool in summer; quiet; desirable; $35. LI. 3-1955.

[illegible], **MD.**—½ blk. bus, lge. dble. [illegible] pvt. bath; pref. empl., married [illegible] $47.50 mo. WI. 6731 aft. 8 p. m.

[BREN]TWOOD VILLAGE—Newly furn. [illegible] kit. priv. reason. DE. 6019.

[BREN]TWOOD, 817 Marietta Pl. NW. [Attrac]tive front rm., nicely furn., [next] to bath; phone priv.; gentle[illegible] RA. 2309.

[illegible]**ERNUT ST. NW.**, 741—Large [illegible]rm., twin beds, for 2 ladies; [illegible]le. or $40 dble. GE. 3841.

[illegible] **NE.**, 128; Apt. 9—Near Capitol; [st]udio rm.; clean and attractive; [illegible] optional. LI. 3-7613.

[illegible]**EN ST. SE.**, 3701—Lge. new [illegible] rec. rm., pvt. lav. and entr.; [illegible] dble. bedrm., twin beds, [illegible] bath; quiet, refined; pvt. home. [illegible]5.

[CHEVY] **CHASE, D. C.**—Large front [illegible] bath; priv. home; suit. for [illegible] excellent transp. WO. 8954.

[illegible], **MD.**—Large bedrm., 3 ex[illegible] 1st fl., pvt. bath; ext. phone; [co]uple pref.; $50 mo.; 2 months [illegible] conv. bus. WI. 1562.

[illegible]**N ST. NW.**, 1422—Young man [illegible] twin bedrm., nicely furn.; ½ [illegible]s.; unl. ph.; $6 wk. HO. 5323.

[COLUM]**BIA RD. NW.**, 1834—Men; [illegible] week; clean comfortable [sho]wers, baths, c.h w. AD. 4330.

[CONN.] **AVE. VIC.—ATTENTION, OFFICERS**
[Roo]ms for officers and ex-officers' [reasona]ble rates, by the day or by the [illegible]. Dining room, bar, television, dances.
[OF]FICERS SERVICE CLUB.
[illegible] 1st St. N.W. AD. 2400.

[illegible]**R ST. NW.**, 1404—Nice frt. [illegible] bath; conv. transp. RA. 3965.

[DECA]TUR ST. N.W., 1402
[Attract]ive master twin bedrm., lge. [p]rivate bath; near transp.

[DOWNT]OWN—Lge. sgle.; lge. closet; [illegible]; refined, Protestant home; [illegible]son. 1430 N st. nw. $12 wk.

DOWNTOWN
[illegible]e st. nw. (near 16th)—[S]ettled business girl to share [illegible]ely furn. dble. rm. EX. 9796 [illegible] m.

DOWNTOWN
[illegible]e st. nw., Apt. 4 (off 16th)—[Chee]rful rm. for 2 refined busi[ness girls]; also rm. for girl to share; [pri]vileges; rent reas. EX. 6876 [illegible] m.

[illegible], 1609—Large frt. rm.; newly [illegible]k. 13th & D car.; no drink[ing]; [sg]le., $35 dble. LU. 3-4065.

[CA]PITOL ST., 712—Beautiful [illegible] rm., bedrm., only 2 others [illegible] bath; for 3 men; on [illegible] LI. 3-0022.

[illegible]**T NW.**, 1304—Attr. single [illegible]ome; young lady; $30. AD.

ROOMS, FURNISHED 34

GLOVER PK.—Single room, semipvt. bath, porch; $30 mo. OR. 0888.

GLOVER PARK—Large front room; adj. bath; pvt. home; suitable 1 or 2; breakfast optional; $60; bus at corner. EM. 8212.

HAMILTON ST. NW., 1415—Large room with extra large closet, for refined, congenial lady; laundry priv. Good transportation. RA. 8304.

HILLCREST VIC.—Sgle. rm. for lady; conv. transp. AX. 8857.

HOBART ST. NW., 1609—Lge., attr. twin bedrm.; Mt. Pleasant car.

HOBART ST. NW., 1638—Beautiful twin bedroom, or single; employed young ladies; block car and bus.

ILLINOIS AVE. NW., 5000—Master bedrm. for 2, next bath; twin beds; beaut. home; pvt. family; laun. privs., linens incl.; $50. RA. 8907.

INGRAHAM ST. NW., 113—Emp. gentleman only; master bedrm., pvt. b., $45 mo.; bus at corner. GE. 0535.

IRVING ST. NW., 1719—Twin bedrm., adj. screened porch; priv. bath; priv. home. Garage with light and water available. CO. 2568.

KANSAS AVE. NW., 5622—Large frt. bed-sitting rm., nr. buses; employed couple pref. GE. 4897.

KANSAS AVE. NW., 3810, nr. 14th and Randolph—Large front room, running water; dble. or twin beds; grill privileges. TA. 0424.

L ST. NW., 1322—Downtown; nicely furn. sgle. rms. for men; $5 up.

MADISON ST. NW., 321—Double rm., next bath; cple.; unl. phone; laun. priv.; $40; conv. trans. GE. 0341.

MASS. AVE. NW., 1229—2 single rooms for gentlemen; walk. distance.

MASS AVE. NW. (near Wisc.)—New studio rooms with pvt. bath for 1 person; exclusive section; furnished; range from $85, $95 and $100. If desired, unfurnished rates range from $70, $80, $85. Seen by appointment. See manager, 1410 Mass. ave. nw., between 2 and 6 p. m.

MANCHESTER LANE NW., 1445—For employed lady, corner rm., semi-private bath; gentile home; ½ block 16th st. bus; $40 month. GE. 8252.

MT. PLEASANT—Single room in pvt. home; semipvt. bath; clos to transp. and restaurants; $30. CO. 7444.

N ST. N.W., 1208—Sleeping room. $35 month.

N. CAROLINA AVE. NE., 1354—Large room, kitchen, private bath.

N.W.—Master bedrm., pvt. bath and phone; new home; 2 men or couple; conv. trans. & shopping. GE. 7835.

NW.—Lge. rm., pvt. entr.; also dble.; men or cple.; kit. priv. MI. 9278.

N.W. SECTION—Attrac. sgle. rm. for girl; pvt. home; best res. sec.; breakfast optional; ½ block bus EM. 6069.

O ST. NW., 2108—Large, 4-window front room for man; private family; references; $9 week. NO. 2772.

PARK RD. NW., 1755—Lovely sgle. and dble. rms. for girls, in nice home; unlimited phone. DU. 3315.

PETWORTH—Beaut. master bdrm.; suit. for 1-2; conv. trans. RA. 5912.

QUACKENBOS ST. NW., 225—Room in private home for employed lady; semiprivate bath. TA. 9890.

QUACKENBOS ST. NW., 610—Front dble. rm., next bath; breakfast priv. $50. RA. 7579.

QUE ST. NW., 1729—Large frt. twin bedrm.; girls or couple. DE. 9652.

RHODE ISLAND AVE. NW., 1419—Comfortable quarters for men. See them for yourself. Showers, study room, downtown location, $25 mo. ea.

RIGGS PL. NW., 1610—Large rm., 2d flr. front; twin beds; $20 ea.; refined people. HO. 9331.

RITTENHOUSE ST. NW., 1343—Master twin bedrm., pvt. bath. RA. 1662.

S ST. N.W., 3611—Sgle. rm. next bath, young man; $30; conv. express bus. OR. 5036.

SEWARD SQ. SE., 501—Sgle. sleeping rm., next bath; settled person; $25 per mo. FR. 0091.

SHEPHERD ST. NW., 949—Beautiful front rm., next bath; phone priv.; men pref.; conv. trans. TA. 0945.

SOUTHERN AVE. S. E.—4720; double room, pvt. home; kit. privilege, good transp. VI. 7612.

VARNUM N.W., 1530—Large double rm., semipvt. bath, man. GE. 4157.

WOODLEY RD., 3507, opp. Cathedral. Room and bath; exclusive pvt. home; $2 day; gentleman; garage. WO. 8607.

WYOMING AVE. NW., 1802—Large double front room, twin beds; excel. transp.; also front single rm.; reasonable. AD. 9895.

9TH ST. NW., 6926—Bright sgle. rm., studio couch; $6 week. GE. 4657.

15TH ST. NW., 1026, Apt. 101—Lge. twin bed-liv. rm. 2 girls. DI. 1953.

15TH ST. NW., 4822—Front double rm.; 2 girls or empl. couple; also single rm., reas. GE. 3417.

16TH ST. VIC.—Nicely furn. sgle. rm., suit. for 1 or empl. couple. Conv. transp. RA. 2367.

16TH ST. NW., 5701—Nicely furn. twin bedrm. for girl to share. $6 wk. Ph. and laun. priv. GE. 1896.

18TH AND UPSHUR STS. NW. VIC.—Bright twin bedrm., kit. priv., pvt. home; excel. trans. RA. 3705.

16TH nr. Oak—Beaut. lge. front rm., semipvt. bath. CO. 5720.

16TH ST. NW., 3517—One beautifully furnished twin bedroom, private home, best NW. section, for couple, 2 men or ladies; must be seen to be appreciated; no children, drinking or pets.

20TH ST. AND KALORAMA RD. NW. Large dble. front rm., nicely furn.; conv. transp. $5 week each. HU. 8590.

DOWNTOWN, 1326 Vermont ave. nw. —Large dble. rm., next bath; $5 wk. ea.; men pref. HO. 9528.

WOULD LIKE a quiet, neat, congenial girl to share large, comfortable room near Dupont Circle; semi-private bath; light cooking privileges; maid service. Please call MI. 9718, Sunday only.

CAVALIER HOTEL APTS.—Large rm. in pvt. gentile family for 1-2 empl. ladies. No cook. TU. 3600, ext. 312.

CHEERFUL front rm., twin beds, 2d fl., nr. bath; $8 wk. or $15 for 2; gentlemen pref.; no intoxicants allowed; excel. for students; board if desired; $70 per mo. each. WA. 7663.

HOTEL HAWTHORNE (2134 G st. nw.)—Single, double rms.; all with running water; plenty baths and showers; reasonable rates.

AVAILABLE May 1 for middle-aged woman, single rm. kit. priv., vic. Pentagon. Call NA. 6158, Sun. only, bet. 10:30 a. m. and 5 p. m.

LARGE sgl. room; $7 week; lady pref.; ldry. priv. RA. 1225.

COLORED, nr. Logan Circle—Attr. dble. rms., twin beds; men. HU. 7154.

COLORED—Nice lge. rm., emp. cple.; some priv.; no drinking. HO. 3622.

COLORED—Nicely furn. single rm. Call after 6:30, AD. 5787.

COL., 24 Seaton Pl. NW.—Lge. rm., cpl., nx. bath, car line, cook, laund.

COLORED, 1304 Florida Ave. N.E.—Nice room; home privs. FR. 5018.

COLORED—Lovely single room for employed girl, laudry priv.; $5 week. 37 M st. nw. RE. 4288.

COLORED, 416 Irving st. nw.—Girl to share twin bedroom; home privileges; $6.25 wk. TU. 0349.

COLORED—Single rm. for settled, employed woman; $6.50 wk.; laun. and phone privileges. NO. 3915.

COLORED—Newly furn. rm., 2nd fl., next bath; home priv.; pref. young single man. LI. 9798.

COLORED, 3740 9th st. nw., Georgia ave. and Quincy sts.—Large dble. rm.; couple, gentlemen or girls; $30 mo.; some privileges. TA. 4911.

COLORED, 750 Gresham pl. nw.—Lge. rm., cple.; home priv. DU. 3696.

COLORED—Large twin bedroom, adj. sitting rm.; nr. bath; for 2 men; phone priv.; ½ blk. car. LU. 3-1679.

COLORED—Single room for gentleman; kit. privileges. TR. 2636.

COLORED, 1724 Euclid St. N.W.—Sgle. rm., nicely furn.; for gentleman. HO. 1688.

COLORED, N.W.—Conv. location; lge. front twin bdrm.; 4 wind's. DE. 4604.

COLORED—Rm. for 1 or 2 empl. intelligent men; some priv. VI. 8567.

COLORED—Lge. front twin bedrm. for 2 ladies. AT. 8663 after 1 p. m.

COLORED—Large front rm., twin beds, for cple. or 2 girls; cooking priv. CO. 5420.

COLORED, 1625 Rosedale St. NE.—Front dble. rm., suit. 2 emp. young women, $5 each. LU. 8311.

COLORED—Nice room for employed couple; cooking privs.; ½ blk. car. MI. 6922, after 12 Sat.; all day Sun.

COLORED—Double rm., kitch. privs., 1524 12th st. nw. Near bus line.

COLORED—Nice room, 2 girls; adj. porch; ½ blk. trans. MI. 3059.

COLORED—1806 Kalorama rd. nw.; front twin bedrm. for couple, $12 wk.; also room for 2 girls, $6 wk.; cooking and laundry privs. HO. 9631.

COLORED—Frt. rm.; 1 or 2 empl. adults, some priv., quiet. RA. 5811.

COLORED—A few choice rooms are available for permanent occupancy; twin beds, single or double—as you like. Inquire at desk, Dunbar Hotel, 15th and U sts. nw. NO. 8970.

COLORED—Bright attra. twin bedroom in refined home. Kitchen priv., unlimited phone and hot water, next to bath. 4 houses off Nichols ave. se. $5.50 each. No smoking or drinking. TR. 0464 after 6 p. m.

COLORED
BACHELOR HALL
111 F STREET, S.W.
FOR REFINED GENTLEMEN
Modern 2-story rooming house, just completed, containing 27 fully-equipped, furnished rooms; each floor has a large tile bath with shower stalls; all rooms are beautifully decorated in pastel shades; rates, $8 per week and up, including maid service and all utilities; conveniently located; near bus and car lines.
IMMEDIATE OCCUPANCY
Now Open For Your Inspection

HOUSEKEEPING SUITES 37

AMES ST. NE., 3943—L.h.k. rm. for couple; all accommodations. VI. 7236.

BRIGHTWOOD
432 Oneida Pl. N. W.—Lovely master bedrm., next bath; refrig. and hot plate for l.h.k.; private Jewish home. Conv. transp. RA. 8271.

BRYANT ST. NE., 201—2 corner rms., nicely furnished, adjoining bath.

F ST. N.W., 2147—Studio rm.; 2 or 3 adults; $15-$21 wk. EX. 0653.

MARYLAND AVE. SW., 634—Lge. front bedrm. and kitchenette; refrig.; semipvt. clean, quiet, orderly home; nice for 2 men; $7 wk. ea., or married couple, $12 wk. No drinkers need apply. DI. 6945.

L ST. N.W., 1343
L. h. k. room; pvt. lav., $11.50 wk.

UNION STATION VIC.—2d fl. front; bed-living room; separate kitchen; stove, sink, share rfg. 307 E st. ne. $13 week.; empl. couple.

ROOMS WANTED 38

PERMANENT room, priv. bath, N.W. section, for attorney; please give details. Box 246, Washington Post.

WANTED—Furnished room, single, vic. 18th and Col. rd. Call CO. 6723.

ROOM for mother (working 5 days a week) and infant, with day care for child. WO. 4186.

ROOM WANTED
By middle-aged bachelor; clean and airy, lots of closet space; private family preferred; good references; permanent status; does not smoke or drink. Answer Box 265, Wash. Post.

ROOMS WITH BOARD 39

CAPITOL HEIGHTS, Md.—Lovely lge. front rm., next bath; middle-aged or elderly lady; home-cooked meals; 1 blk. bus. 15 min. downtown. HI. 9155.

DUPONT CIR. VIC. (1601 21st st. nw.)—2 nice basement rms.; empl. young men; exc. meals. HO. 7300.

G ST. NW., 2022—Vacancies for young people; best food; walking distance to downtown; reasonable.

MASS. AVE. NW., 1776—Large front rm; also attrac. share twin bedrm. for boy; excellent meals. DU. 9557.

QUE ST. NW., 1704—Clean, nicely kept rooms for young ladies and gentlemen; good, wholesome food; friendly atmosphere; conv. loc. NO. 4095.

S ST. NW., 2107, at Conn.—Nice rms., television (see ball games); good food; summer rates. HU. 7771.

1515 R. I. AVE. N.W.—Rooms to share; girls; $50 mo. DE. 4203.

17TH ST. NW., 3145—Rm. for 2 yg. men; home-cooked meals. CO. 8583.

THE JOHN KILPEN HOTEL (2310 Ashmead pl. nw.)—Double and single rms. avail. now; American plan; excel. meals, friendly atmos. HO. 3566.

WESLEY HALL
Wonderful food, lovely rooms, all with running water and large closets; social activities. 1426 21st st. nw. NO. 9804. Office open Sun., 12-4 p.m.

ROOM, BOARD WANTED 40

COUPLE desires comfortable, cool room (twin beds, closets, pvt. bath), meals in congenial suburban home; 1st floor preferred; about June 1. Please write details to Charles Montgomery, Berryville, Va.

PERM. Govt. employe (lady), desires sgle. room and meals, preferably in private Catholic home, vic. St. Matthew's or Sacred Heart Church. Box 798, Wash. Post.

CHILD CARE 41A

DAY CARE and instruction of 2 girls (3-5) offered in new home by college-trained young mother. Tak. Pk. or Sil. Spr. Box M-797, Wash. Post.

GLENMONT FOREST—Day care for 2 babies avail. May 15. Call DU. 4257, before April 30.

APTS., FURN. or UNFURN. 45

MASS. AVE. NR. WIS.
Exclusive luxury 2-room penthouse apt. with beautiful view from starlight room. For 1 person. Furnished, $225 monthly; unfurnished, $175 mo. Seen by appointment. See Manager at 1410 Mass. ave. nw., between 2 and 6 p. m.

APARTMENTS, FURNISHED 46

ARL., 10 min. Pentagon, avail. May 25; beaut. apt., $125. Eves. CH. 0971.

ARL., 1st fl. of home—Liv. rm., din. rm., kit., inclosed porch, bath 2 bedrooms, rec. rm., work shop, l'dry., gar., yard, $125 mo. incl. util. CH. 9082.

BRIGHTWOOD—Teacher will sublet nicely furn. 1-bedrm. apt., June, July, Aug., to cple.; $80 mo.; utilities incl. Refs. TA. 2672.

DUPONT CIRCLE—Unusual modern apt., liv. and din. rooms with fireplaces, balcony landscaped roof deck, 2 bedrms., tile bath, large studio rm. $225 mo., yr.'s lease. AD. 3385 aft. 12.

FRANCIS SCOTT KEY APT. HOTEL —1 room, kitchen and bath, completely furnished apt., $4, $4.50, $5, $5.50 per day for 1 or 2; full hotel service; no time limit. 600 20th st. nw. NA. 5425.

GAITHERSBURG — Modern 5-room apt. completely furnished, $100.
FRED B. CUSHMAN
REALTOR
510 Frederick Ave. Gaithersburg
Telephone 299

HILLCREST AREA, S.E.—2 bedrms., kit. and bath; quiet, new det. gentile home; 3 empl. adults; $85 mo. VI. 4477.

MERIDIAN PK. VIC.—Living rm., 2 bedrms., bath, light cooking, use of garden, parking, ref. req. CO. 4505.

MONROE ST. NW., 1451—Lady will rent large, cool bedrm., porch, kitch., laun. priv.; 2 girls or couple; unl. phone. CO. 5453.

MT. PLEASANT—2-rm., pvt. bath; cooking facilities. 1717 Kilbourne pl. before 11 a. m. or after 5:30 p. m.

906 K ST. NE.—2d fl.; 3 rms., pvt. bath; young daytime employ. civilian couple, practically furn.; not the price but the people. No drinking.

13TH AND EUCLID ST. N.W.—Apt. completely furn., living room, bedroom, dining room, kitchen, bath and terrace; $110 mo. SLigo 4247.

16TH ST. NR. OAK—Lge. front rm., pvt. bath, refrig.; nonhskpg.; $59. Box M-813, Washington Post.

16TH ST. N.W.
Spacious living room, dining room, reception hall, kit., 3 bedrooms, bath; adults; only $225 mo., incl. util. NO. 2254.

17TH AND C STS. NE.—2nd floor; private home; 2 bedrooms, living room, kitchen, bath. Laundry priv.; available about May 1. AT. 7080.

18TH ST. N.W., 1524, Apt. 2—Large liv. rm., bedrm., dinette, kit. and bath; fireplaces; beautifully furn.; baby grand; $175 mo. MI. 3848 aft. 6.

1638 16TH ST. N.W.
Apt. 3—Beautifully furn., studio liv. rm., bedrm., kit.-dinette, tile bath and shower; linens, utensils and utils furn.; will accom. 4; $160 mo. Apt. 4—Beautifully and modernly furn., liv. rm., bedrm., kit.-dinette, tiled bath and shower; utensils, linens and utils. furn.; $140 month. For inspection 3 to 4:30 Mon., Tues., Wed.
HARRY LUSTINE
1427 Eye St. N.W. NA. 2844.

F ST. NW., 2147—2 or 3 girls; studio rm.; rfg.; television; $21 wk. EX. 0653

EMP. MARRIED CPL.—Beautifully furn. sit. rm., bedrm., pvt. bath, stall shower, possible breakfast arrangement. No kitchen. Conv. trans. and stores. $70. GE. 8780. 1308 Decatur st. nw.

BEAUTIFUL furn. 5-room and 2-bath apt.; heat furn.; most conv. section, 1 block from bus and 2 blocks from shopping center; $150 month. Adults only.
VIRGINIA REALTY CO. OT. 9115.

3 ROOMS, kitchen, bath and garage; all utilities furnished; available May 1. $115 mo. LI. 3-7501. Call after 6 p. m.

CORNER APT., living rm., bedrm., twin beds, dinette, kitchen and foyer; adults only (restricted); $110. EM. 7411, NO. 8185.

NR. 2400 16TH ST.—Nicely furn. rm., pvt. bath, entr., refrig.; non-hskpg.; $70 mo. Prof. wom. AD. 6097.

UNUSUAL—Attr. airy 2-rm., glassed sl.-brkfst. pch., kit., b.; refin. empl. women; $120; refs. CO. 4585.

AIR-COND., facing pk.; handsomely furn. solarium, liv. rm., bedrm., kit., bath; $225, util. incl.; May 15 to Oct. 15; no children. AD. 7574.

NEAR Library, 408 Seward Square S.E.—Large well-furn. housekeeping room, 3 windows, large closet; next bath and shower. Settled employed woman. $31 month.

ON CAPITOL HILL, 3 blocks from Library of Congress—Nicely furn. 2-rm., kitchen and bath with tiled shower, available May 1st. $95 per month. OV. 4209.

AVAILABLE IMMEDIATELY
Attractive 1-bedroom living room, kitchen, bath apt.; conv. to transp., shopping. $115 incl. utils. SH. 5957.

AVAILABLE MAY 1
Double bedrm., bath, living room, dining room and kit. Full hotel service. Year lease. $300 month. Call Chas. L. Hutchinson, General Manager. Hotel 2400. CO. 7200.

NOW AVAILABLE
1 bedroom, bath, foyer, living rm., pantry and kit. Full hotel service. Year's lease. $275 mo. Call Chas L. Hutchinson, General Manager, Hotel 2400. CO. 7200.

EFFICIENCY APTS.
735 N. J. AVE. NW. (WHITE)—1 rm., bath, $35 and up. All utilities furn. See janitor on premises.

COLORED—Furn. apt. and room. 1327 Columbia rd. nw.; no children. DE. 5132, HO. 3757, Herbert Powell, after 6:30 p. m.

APTS., HOUSES to SHARE 46A

ARL.—1 or 2 employed girls with college background to share apartment with 2 other. CH. 0306 eves.

DUPONT CIRCLE—Young man wanted to share 2-bedroom apt. with 3 others. HU. 8872.

KENYON ST. NW., 1800—Girl to share with girl; attrac., sunny corner 2-bedrm. and pvt. bath apt. MI. 1268.

MT. PLEASANT—2-bedroom apt. to share with young lady (own bedroom). MI. 3416.

APTS., HOUSES to SHARE 46A

N.W. SEC.—Couple or 2 young men to share 6-room apt. with mother and student son; reasonable. AD. 0183.

PETWORTH SECTION—Jewish girl to share apt.; very nicely furn. Call after 6 p. m. TU. 4833.

SE., new furn. apt., new beds, close to downtown Washington. Young woman to share with another, 26-35; refs. AX. 4043.

GIRL to share nicely furnished air-conditioned apt. 2 others. 2515 K st. nw., Apt. 407. Call Sun.

GIRL to share 1-bedrm. apt. in S.E. Very convenient. AT. 8292.

GIRL, under 35, to share apt. with 1 other, nice locality, good transp.; reasonable. ME. 4755, 9-5.

GIRL to share apt. with 2 others; real home; $5 wk. 310 E. Capitol st., Apt. 3. LI. 3-1176.

FRENCH LADY will share with 1 or 2 empl. girls nice apt. facing Meridian Hill Pk. (2 beds). HO. 9072.

2 GIRLS—College grad. with boarding house blues, want to share a place in nw. they can call home. Call Lawis. HO. 7000 until 2.

REFINED, empl. lady will share her comf. 6-rm. home in Beth. with another congenial empl. lady; all modern convs. Bendix, television; all home privileges to desirable person. WI. 5688, 10 a. m. to 4 p. m.

ONE GIRL to share furn. house with 3 other gentile girls; rent $25 month. RA. 9349.

WANT TO SHARE your apt. with a neat, cooperative, good-natured Jewish young man? Box 250, Wash. Post.

EMPL. WOMAN will share home, yard with 2 empl. women or empl. couple; all privs. WI. 8174 aft. 6, weekdays; anytime on Sat., Sun.

CLOSE to transp. and Spring Valley shopping center, furn. house to share; large bedrm., pvt. bath, or 2 bedrms., pvt. bath, suitable for 3 employed women or couple; lovely yard and screened porch; home privs. WO. 9255.

END of 16th st. in Silver Spring—Refined person has lovely home to share with 2 people. SLigo 4923.

WANTED couple to share Christian home, wife unemployed and willing to care for 10-year-old girl; easy terms in exchange for child care. FA. 4052 after 6 p. m.

COLORED couple, quiet room in apt., housekeeping privileges. Box 252, Washington Post.

APTS., UNFURNISHED 47

FALLS CHURCH—Unfurn. studio liv. room, bedroom, completely equipped kit., full pvt. bath, 2nd flr.; pvt. home; $65; employed couple; refs. req. FA. 2327.

FAIRMONT ST. NW., 1317—Large front 3-rm. and priv. bath unfurn. basement apt., newly decorated thruout; $70, including all utilities.

GEORGETOWN, immediate possession—Exclusive 2-room, kitchen, dining alcove and bath apt., in new bldg., in restored Georgetown; $145 mo, including utilities. For appointment to inspect call OWNER, WI. 9391.

McLEAN, VA.—New apt. 4 mi. to Chain Bridge. 1st fl., duplex liv. rm., din. rm., kit., bath, 2 bedrooms; Venetian blinds; screened porch; 6 blks. to shopping and bus; $85 mo; large garden, shade trees. Directions: 6 blks. beyond post office to sharp curve, 200 ft. ahead turn to left and 3rd house.

5-ROOM APT., 2 large bedrooms, living rm., kitchen, bath and porch; all utilities included; $85 mo. Adults only. PL. 1145.

NEW REVERE APTS.—1-2 bedrms., large dinette; $85.50 and $95.50 mo., incl. util.; New Hamp ave. extended & University Lane. Agent on premises.

ROCKVILLE
Living room, dining room, bedroom, complete kitchen and bath. Call Rockville 2101.

QUEENSTOWN APTS.
Queens Chapel rd. and Chillum rd., Mt. Rainier, Md.; new construction; veterans' preference; immediate occupancy; 2 bedrms., living room, kitchen, dinette and bath, $89.50 per month, including utilities. Resident manager, Apt. 101, 3101 Queens Chapel rd. To reach: Drive out Michigan ave. extended to Queens Chapel rd., or by bus, take G-4 Hyattsville bus, Mt. Rainier terminal. See resident manager, Apt. 101, 3101 Queens Chapel rd., or office, 3103 rear. H. G. Smithy Co., 811 15th st. nw. ST. 3300.

LONG BRANCH APTS.
New fireproof, garden-type, available immediately; 2 bedrooms, living room, dinette, kitchen and bath, $94 per mo., including utilities; Venetian blinds, by-passing closet door, kitchen exhaust fan. Resident manager on premises, 8700 block Old Bladensburg rd., Silver Spring. SH. 8891.

WITHIN THE DISTRICT
TERRACE AND INWOOD APTS.
23RD ST. & ALABAMA AVE. S.E.
1 and 2-bedroom apartments, $83 and $93.50, including utilities. This new development will be completed this week. 20 minutes from downtown Washington. Weekdays apply at 316 Ring Bldg. RE. 2388-RE. 7226.

Widrish Court Apts.
135 UNITS
S. Cap. & Livingston Rd. S.E.
25 MINUTES TO DOWNTOWN
BUS STOP ON PROJECT
OCCUPANCY MAY 15
1 BEDROOM $75, 2 BEDROOMS
$90 INCLUDING UTILITIES
LARGE AIRY ROOMS, PARQUET FLOORS, VENETIAN BLINDS
YOUNGSTOWN METAL CABINETS
56-INCH DOUBLE BOWL SPRAY SINK
LARGE 36-INCH GAS RANGE
6 CU. FT. REFRIGERATOR
PLAYGROUND FOR CHILDREN
FULLY EQUIPPED AUTO. LAUN. DRY ROOM
SHOPPING ON PROJECT
For information call TA. 8487 or AX. 9878 or take A8 Livingston bus at 10th and Pa. ave. nw. nw to stop on project or drive out Nichols ave. to So. Capitol and Livingston rd. se.

THE
WINDSOR PARK HOTEL
2300 CONN. AVE.
AT TAFT BRIDGE
New elevator building. Several 1 and 2-bedroom apartments available from $160 to $250. Call HU. 7700.
FRED A. SMITH CO.
MANAGEMENT

PARKWAY TER. APT.
Immediate occupancy in new garden-type bldg., 2 bedrooms, liv. room., din. room, kit. and bath, $90 mo. incl. util.; Venetian blinds; laundry facilities; parking area; conv. to shopping and grade schools; 20 min. to downtown by bus. Corner of Silver Hill rd. and Military pkwy. se. HI. 3158.

TEMPLETON MANOR
Two hundred and fifty families are now comfortably settled in these exceptionally fine garden-type apartments. We have about the same number still under construction. There are a few choice units ready now, and there will be more coming ready during May and June.
These are truly spacious quarters, with venetian blinds, 6-foot Frigidaire and four-burner oven-control gas range. Locker spaces and metered laundry facilities in basements. Grounds beautifully planted and sodded.
We now have four fully equipped play areas for small children, and there are to be four more. Free recreation room space is being furnished for the operation of a cooperative Teen-Ager Club. We are also turning over one of the apartments for the free use of a cooperative day nursery to be operated by the tenants.
Three-and-one-half room unit consisting of living room dinette, bedroom, kitchen and bath at $76.50. Four-room unit at $86.50 is larger, and has full dining room.
Two-bedroom apartments are priced at $92.50 (with dinette) and $96.50 (with full dining room). Utilities included in above prices.
DIRECTIONS: Out Bladensburg rd. to Peace Cross and bear right to Edmonston rd., left up Edmonston about one mile to Madison st., Or: Capital Transit bus or trolley to Mount Rainier and transfer to East Riverdale bus, Route B-4, to subdivision. Resident manager at 5433 58th pl., Apt. 101.
CALL OFFICE MONDAY THROUGH FRIDAY ONLY.
Colonial Investment Co.
RE. 6650

MISSISSIPPI APTS.
1000 MISS. AVE. S.E.
CONGRESS HEIGHTS SEC.
Two-bedroom garden-type apts.; avail. May 1; rental $95, incl. util. Apply in person only. Drive out Nichols ave. to Alabama ave. and 11th pl., turn right down 11th pl. to rental office on premises. Open daily, 10 a. m. to 5 p. m., Sunday 12 to 5.

CO-OP. APTS., SALE 47A

2-BEDROOM APT. in Naylor Gardens, to veterans or servicemen. VI. 9199.

Colored—Only $350 Down
$75 mo. for 2-bedroom apartments. Warder and Manor Pl. N.W. Call NA. 8036 or RA. 0608.

COLORED—ONLY $350 DOWN
$75 mo. for a 2-bedroom bath apt. in a modern building at 429 Kenyon st. nw. Call Milton Vinnick, 1404 L st. nw. NA. 8036—home, eves. TU. 0297.

APARTMENTS WANTED 48

ADULTS, 2, desire 2 rms., kitchenette, bath minimum furn. apt. mid-May thru June 10. Contact Mr. McMillan, DU. 1073.

BACHELOR lawyer and mother need small furn. apt. or share larger house. NW. preferred; local refs. exchanged. Box 251, Washington Post.

BUILDERS, OWNERS, MANAGERS
Apartments needed for deserving veterans. Please phone AD 7050, American Legion Housing Committee.

CATHOLIC couple desires unfurnished apt. nr. Sacred Heart Church. Call Mrs. Wells, DE. 3608.

CATHOLIC couple desires unfurnished apt. nr. Sacred Heart Church. Call Mrs. Wells, DE. 3608.

COUPLE, child (9 mos.) desire apt.; best property care assured. TU. 0556.

COUPLE desires small furn. apt., NW. or Arlington; all pvt. CO. 1863.

EMP. GIRL desires furn. or unfurn. eff. apt. in apt. bldg. by June 1. GE. 5662.

EMPLOYED Govt. lady desires furn. or unfurn. apt., pref. N.W. apt. bldg. TA. 5674.

EMBASSY lady employe, discerning tastes, seeks furn. or unfurn. 1-bedrm. or efficiency apt. by June 1; modern bldg.; N.W. location; conv. transp. HO. 6733 eves and wkends.

FBI & GAO permanently employed girls urgently need furnished apartment, S.E. preferable. Call Rose, TR. 2206, Friday after 6 p. m., Sat. and Sun. all day.

FURN. apt. for 2 empl. ladies, pref. nw. Excel. refs. Max. $80. SLigo 4788. Studio or 1-bedrm.

FURNISHED apt. desired in apt. house or home with pvt. entrance; util. optional; student, employed wife. Have car. AD. 0191 after 5.

GENTLEMAN—Unfurn. apt., living room, bedroom, kit., bath. Apt. house. Reas. Box 255, Washington Post.

GOV'T EMPLOYE, wife, 2 small children need 2-bedrm. unfurn. apt., Georgetown-Glover Park area. Max., $85. EM. 8661.

LADY, perm. Govt. employe, desires eff. apt. or nice room in N. Arl. or N.W. Wash. Box 245, Washington Post.

LANDLORDS! No charge for referring your house or apartment for rent to CAPITAL TRANSIT EMPLOYES who need family housing. Just phone MI. 6363 weekdays, 8:30 to 5 and say "I want to list some housing."

MARINE SERGT., wife, small baby need 3-rm. apt. in Arl. area; max. $75. OV. 0209 after 5 p. m.

MATURE woman, permanent Government employe, desires efficiency or 1-bedroom unfurnished apartment; transportation convenient to Gravelly Point; rent not to exceed $50. Box 253, Washington Post.

OWNERS AND AGENTS—Help me get married this Sept. by renting me a 2-rm. apt., unfurn., starting Oct. 1. Write S. Reitman, 109 Carroll ave., Takoma Park, Md.

PERM. empl. young lady desires unfurn 1-bedrm. or efficiency apt.; N.W. pref.; no shares. OW. 5586.

PERM., responsible Christian adults (2) desire unfurn. 1-2 rm. and kitchenette apt. (utilities, $65); employed; A-1 ref.; easy by bus to downtown Wash. Box 243, Washington Post.

PERMANENTLY located higher educational official, wife, no children or pets, need 2-bedrm., unfurn. apt. Pref. Alexandria or nearby Va. TE. 1602 after 4 p. m.

QUIET emp. couple desire furn. apt. Max., $70; weekdays from 8:30 to 5:00, EX. 6300, Ext. 2653. Sun. or eves. DU. 2139.

REFINED bachelor, 33, wants private, well-furn. 2-room apt.; prefer N.W. or Arl., Alex. vic. Will consider sublease for summer only. Call Rura, NA. 8400, Ext. 313.

RESPECTABLE married couple, no children, needs 3-rm. furn. or unfurn. apt. OL. 2830 or GE. 5662.

RESPONSIBLE professional man, single, veteran, best refs., badly needs small apt., N.W. pref.; unfur. in apt. bldg. Box 249, Washington Post.

RETIRED businesswoman, living alone, needs sma. unf. apt., pvt. bath. Conv. Silver Spring. SLigo 8825.

UNFUR. APT. 2 teen-aged girls; N.E. or S.E. sect.; at once; CO. 6664; Drury.

UNFURN. APT. wanted by 2 quiet, refined, middle aged empl. widows. Close to downtown, pref. Conn. ave., Mass ave., 16th st. area. Must be a front apt. from 1st to 4th floor only, consisting of living rm., bedroom, dinette, kit. and bath. Not over $75. Best ref. exchanged. Box 254, Washington Post.

WISCONSIN AVE. VIC.
2-bedrm. unfurn. apt. in apt. bldg. for 2 career women. $80 mo. HO. 9100. Ext. 305.

YOUNG WOMAN, college grad., perm. empl., wants efficiency apt., furn. or unfurn.; N.W. No share. Best refs. HO. 8887.

YG. empl. cple. desire furn. or unfurn. apt. Max. $60. N.W. HO. 8173.

2 EMPL. girls desire 1-bedroom furn. apt.; prefer N.W. apt. bldg. CO. 9107.

1 OR 2 bedrm. unfurn. apt., 2 adults and child. RE. 5600, ext. 5910.

1 BEDROOM unfurn. apt.; N.W. loc.; 2 adults; refs. EM. 4899.

3 OR 4 RM. APT. in Wash., D. C. or commuting dist., not more than $85 mo., unfurnished. Box 263, Washington Post.

3 RESPONS. BUS. GIRLS need furn. apt. about June 1; good N.W. section. Ref. DU. 3080 after 6.

COLORED Govt. girls desire 2-room kitchen furnished apt. in NE. or NW. section. LI. 1933 or DU. 4027.

COLORED lady and 2 children, 4 and 16, desire unfurn. apt. or 2 unfurn. rooms. ST. 7598.

COLORED—List your apts. with us. Clients waiting. NO. 3582.

APTS., HOUSES, EXCH'D. 48A

NW. APT. BLDG.—3-rm. and porch, unfurn., garden type apt.; $62 mo. for desirable, quiet efficiency apt.; nw. Prefer nr. G.W.U. Box 268, Washington Post.

MOVING & STORAGE 49

ATLANTIC COAST MOVERS—Local, long distance. TR. 7800, WI. 3010.

BEVENEY TRANSFER—DU. 3817 Local, long-distance movers; small local pickups; $3 up. NO. 0084 eves.

MOVING — Low rates, good service. P. ANDERSON, AT. 4599.

CALL ANY TIME for insured, careful moving; reas. Mr. Cook, GL. 5137.

LIDO TRANSFER, hauling, light and heavy; days, night, Sun. TA. 4911.

VET MOVING and gen. hauling, lge. or small jobs, reas. AT. 9094.

MARINE VETERAN—Luggage, trunks, light loads, 24-hr. service. AT. 2759.

HOUSES, FURNISHED 50

ARL.—SPACIOUS 3-BEDRM. HOUSE, TASTEFULLY FURNISHED; $200 MONTH. KE. 4963 after 7 p. m.

ARL.—1st floor of home; liv. rm., din. rm., kitchen, inclosed porch, bath and 2 bedrooms; rec. rm., workshop, l'dry., gar., yard; $125 mo., utils. included. CH. 9082.

CHEVY CHASE, D. C.—Attrac. det. house; 6 rms., 2 baths; compl. furn. $225 mo., year lease. HO. 3566, Ext. 415, before 12 noon or after 7 p. m.

CHEVY CHASE, MD.—Beaut. home, club sec.; large liv. rm., firepl., 4 bedrms., 2 baths, 2-car gar., oil heat. $250. Mrs. Clyde C. Dunnington. WI. 2635.

CHEVY CHASE, D. C.
Attractive 6-room, 2-bath house, completely furnished. $225 a month. Year's lease. Available May 2. Call Monday, F. A. Tweed Co., 5504 Conn. ave. EM. 1290 till 9.

CHEVY CHASE, near District Line. 709 Bradley blvd.; very large grounds, beautifully landscaped, fruit trees, fish pond, 4 bedrooms, 2 on ground floor, living, dining and sun rooms, bath and kitchen, nicely furn.; 2-car garage and large playroom in rear; oil heat; available at once. $210. OL. 4972.

CLEVELAND PARK—Summer rental. Large lovely furnished home. Four bedrooms (1 aircooled with porch overlooking city), 2 baths, 3 p'ches, garden. $200 month. EM. 9131.

CLEVELAND PARK—Spacious, cool, comfortable home, 4 bedrms., well furnished, including piano, radio, large porch, yard; available May 25-Sept. 25; $200 per month. WO. 4661.

GEORGETOWN—Do not answer unless you like old Colonial furniture; 7 rooms, fireplace, patio. Box M-815, Washington Post.

GEORGETOWN
First floor studio apartment. In finest Hollywood penthouse tradition. Theme throughout is studio couches, green rugs and rich dark green walls. Massive floor plan, sleeping 3 or 4 persons. Flagstone terrace and walks leading through deep high-walled garden. Bachelor appeal guaranteed on sight. A showplace! Give your eyes a treat by calling
NELLE LOWE CASSEL
REALTOR. AD. 2116, WI. 3135.

SILVER SPRING
6-room brick home, fenced yard, porch, auto. heat. Children welcome. $157.50.

NEAR ROCKVILLE
Apt., has bedroom, living room, dining room, kitchen, screened porch and garage. New. Sorry no children. $125 per month.
Bethesda Post Office Box 5975.

FOR RENT
Open 11 to 1 P. M.
Beautiful 8-room detached brick. 2½ baths, den, automat. heat, lge. yard, garage; completely furnished.
B. J. CRIVELLA, INC.
TU. 0600

HOUSES, FURNISHED 50

NEAR CAPITOL
4-bedroom 1-bath furnished house. Available May 1 until October 1. $150 per month. 222 South Carolina Ave. SE. LI. 3-3410.

JUNE-OCTOBER—Lovely home, Rock Creek section; sleeping porch, 2½ baths; $225 month. WO. 5511.

COMFORTABLY FURNISHED 4 bedroom, 1½-bath home; oil h.-w. heat; garage; ½ blk. one-fare bus. $200 monthly. CH. 4311. Call Monday.

SUBLET, June 1 to October 1. Cool, attractive 5-room house near 20th st. and Connecticut ave., $125 monthly. Tel. MI. 1614, mornings before 11.

5-RM. AND BATH, asbestos shingled rambler, includes piano, lease; 3800 17th North, Arlington, Va. Inspect Sunday, 2 to 6 p. m.

CHILDREN WELCOME—6 rm. bung.; $100 mo.; nearby Md. Call week days, 2-4 p. m., RE. 2886, DI. 4160.

ATTRACTIVE Cape Cod home. 7 rooms, 4 baths, maid's room, recreation room, auto. heat, screened porch; perfect condition, immediate possession, in Aurora Hills; rent $250, long lease. Inquire
AURORA HILLS OFFICE
2301 S. Arlington Ridge Rd., Arl.

NEAR Washington Golf and Country Club; 6 rooms, large rambler-type bungalow, 3 bedrooms, 2 baths; terms, 6 months, rent $225; immediate possession. Call OT. 9410.

WAKEFIELD
Close to Conn. ave. and all uptown conveniences; lovely 3-bedroom, 2-bath brick home, beautifully furnished, 1-year lease to select tenant without children under 18. No pets. Occupancy May 1; $250 per month.
Chevy Chase Realty Co.
4420 Conn. Ave. EM. 1800 till 9 p. m.

HOUSES, UNFURNISHED 51

ARLINGTON — Attractive 6-room, just redecorated, modern brick semi-detached home; landscaped; ideal residential street, off Lee Hwy., near Key Bridge and Pentagon. No children or pets. Immediate occupancy. Box M-816, Washington Post.

FORESTVILLE, MD.—Cottage; large liv. rm., movable partitions for 2 bedrooms; shower, bath, kit.; auto. oil heat; large lot, garden plowed; space for chickens; $55 mo.; 3 mos. deposit in advance. Box 266, Washington Post.

GAITHERSBURG—10 room house, modern, $125.
FRED B. CUSHMAN
REALTOR
510 Frederick Ave., Gaithersburg
Telephone 299

NEW 3-bedrm. brick home; no objection to children; $125 per month 1-yr.-lease. 1121 Burketon rd., Chillum Manor, Md. EX. 6718.

NEW brick semidetached; 5 rooms, fully equipped kitchen, gas heat; beautiful neighborhood, convenient to Pentagon, 204 E. Oak st., Alex. $115 mo. Call owner, OV. 2658.

NEAR Chevy Chase Circle; 7-room, 2-bath home; extra large, newly equipped kitchen; $200 per month. WI. 3052.

3 BEDRMS., 2 baths, finished recreation rm. Brick attached. May 1st occupancy; S.E. AX. 6022.

534 HILLTOP TERRACE S.E.
New semidetached brick consisting of living room, dining room, kitchen, 3 bedrooms and bath; full basement, gas heat; $140 per month. Call
BEITZELL
DI. 3100

WANTED TO RENT 53

A SMALL house; restricted section, Washington or nearby; adults; (with option to buy). OR. 0985.

ACUTE NEED, 2-bedrm. apt. or house, vet. wife, child; services for reduced rent. NO. 8138.

AIRLINE OFFICIAL needs minimum 5-bedrm., unfurn. house in D. C. Max., $200 mo. DE. 1645.

APTS. and HOUSES
WANTED
FURNISHED OR UNFURNISHED
within 30 miles of Alex., Va., for permanent employes of an electronics engineering firm engaged in vital Govt. work.
MELPAR, INC.
OV. 1900. Monday-Friday, 3-4:45 p.m.

ARMY MAJOR, wife, infant, desire rent or sublease, 6 mo. to 2 yrs., 2-3 bedrm. house; pref. unfurn.; pref. in country or apt. N.W.; assure immaculate care; approx. $100. ME. 2749.

BRITISH naval officer with family of 4 small girls, well supervised, seeks 4-bedroom furn. house in Arl. or vic. Reas. rent. Elmwood 287, between 1 p. m. and 10 p. m.

BY JULY 1—3-bedroom unf. house, pref. sub., for family with 3 teen-age girls; 1-year lease; $125. PA. 3707.

COUPLE desire 1-bedroom furnished apt. or small house for 2 months in N.W. Max. $100. VI. 8410.

FOREIGN OFFICER wants det. fur. house, 3 bedrooms, N.W. section. Call ADams 0243, Sat. and Sun., or DE. 3000, weekdays.

MARINE OFFICER, wife and child desire 2-3-room furn. house, Vic. Arl., Va., or Falls Church; perm. Write Lt. Col. J. B. Moore, A. W. S.-S. C. Quantico, Va., or call collect, Triangle 261-J3.

NAVY CAPT. and wife, no children, desire 2-3 bedrm. unfurn. house, by June 1, in Va., suburbs. OT. 8572.

REFINED family desire rent furn. house or apartment, 1 to 3 months. Possession soon as possible. Excel. Washington references. HU. 6116.

3-BEDROOM furn. house; Georgetown or N.W. vic.; refs. AD. 5555.

3-BEDROOM house or apt., Anacostia vicinity; occupancy by July 1. Lt. Cdr. C. W. Swan, 111-B Lawrence st., Anchorage, Middletown, R. I.

COLORED — Need houses, apts., rooms. Any section. NO. 3582 any day.

OUT-OF-TOWN RENTALS 54

GENEVA, SWITZERLAND—Beautiful lake shore property. Six bedrooms, 4 baths; servants' quarters. Priv. harbor. $750 mo. Write Box M-803, Post.

OFFICES, STUDIOS RENT 55

CENTER of business district—5½ rooms on 2nd floor, private entrance; redecorated; reasonable. DU. 5527.

15TH AND N. Y. AVE. N.W.—Large outside office, carpeted, furnished; $85. ST. 9442.

PORTLAND BUILDING
1129 VERMONT AVE. N.W.
One room, $32; others $2 foot; includes heat, light, elevator and char service. See Mr. Fenner, Mark Winkler Management, 1117 Vermont ave. RE. 5200.

COMBINATION STUDIO-OFFICE and apt. suite; ideal for professional purposes; 24-hr. switchboard and elevator service; call weekdays after 10 a. m., AD. 2363. 2514 14th st. nw.

Available Immediately
Lowest rentals we've had in years —just $40 a month pays for a spacious single office including private lavatory, in modern fireproof building; midtown location; decorated to suit your ideas; heat, light, janitor service, 24-hour elevator service furnished; 3 available now, from $40 up. Apply resident manager. 1507 M st. nw.

GARAGES, SALE—RENT 58

STORAGE SPACE
Detached 4-car garage, stairs to floor above, electric light, ideal for contractor. 1327 Delafield pl. nw. GE. 9109.

GARAGES WANTED 58A

SINGLE or double garage or parking space in vic. 18th and P sts. nw., 9 to 5 daily. AD. 7266 or DE. 3000, Ext. 14.

BUSINESS PROPERTY, RENT 59

CENTER OF BUSINESS DISTRICT—5½ rooms on 2d fl., priv. entrance; redecor.; reasonable. DU. 5527.

NEAR 6TH AND E N.W.
2d commercial. 6000 sq. ft., ground floor, plus 2000 sq. ft.; office and storage. High ceiling; loading platforms; heavy floor capacity. Parking available. Choice space. For inspection call
WEINBERG & BUSH
1707 H St. N.W. Realtors NA. 6500

FOR RENT
STORE AND OFFICE
NEW BUILDING
7704 Georgia Ave. N.W.
NEAR ALASKA AVE.
FOR INFORMATION
PHONE
GE. 7714 OR WO. 0160.

COMMERCIAL SITES 60E

WISCONSIN AVE.—Approx. 90-ft. frontage, 15,000 sq. ft. entire rear public alley. Real Estate Dept., Munsey Trust Co., NA. 8080. Mrs. Cummings, WO. 6852.

STORES, RENT 61

STORE—14x45; reasonable; in fully developed shopping center. Ideal for barber shop. 107 Kennedy st. nw. or RA. 4200.

MODERN STORE AND COMMERCIAL SPACE—Colored or white. Near North Capitol and New York ave. Available in 30 days.
AUERBACH & CO.
DI. 6501. 1424 K N.W. Eves., AD. 5907

CHOICE LOCATIONS
(1) Near 15th and Eye nw. Store 21x39, with mezzanine and full basement. Alley in rear. Available promptly.
(2) New shopping center. Construction starting promptly. Have available 5 and 10c store, hardware and beauty parlor. All others leased.
(3) Ga. ave., 16x70, nr. Sheridan Theater.
(4) Near Mayflower. Beautifully decorated 2d floor. Excellent for high-grade woman's apparel or specialties.
WEINBERG & BUSH
1707 H St. N.W. Realtors NA. 6500

STORES, RENT 61

Penn. Ave. Nr. Minn. S.E.
Large store; 5-room and bath apt. above; full basement; plenty storage space; parking lot in rear; rent for the entirety, $250.
H. T. Randolph, RE. 2137-TR. 7265

H ST. N.E.
NEWLY REMODELED, MODERN STORE, OPPOSITE WELL-KNOWN CHAIN STORES. FOR INFORMATION, APPLY LAW OFFICES, BERGER & MENSH, 1214 H ST. N.E.

SALE INVEST. PROPERTY 62

4-UNIT BLDG.
Prewar built, located close in Virginia; an excellent investment for private party that is looking for future income. For complete details call
ARLINGTON REALTY CO.
2204 Wilson Blvd. OW. 9300

VIC. TECH HIGH N.E.
16-room house; good for rooming house; 3 baths, 3 half baths, plus full basement, hot-water oil heat. A bargain for $19,750 Minimum cash, $5000, balance in one trust. Call for inspection.
JOE CURTO REALTY, FR. 7800

4-FAMILY FLATS
Good S.E. location, excellent construction; shows very good return on cash investment of $6,000.
FRED A. SMITH CO.
Realtors, 1113 17th St. EX. 2480

1016 10TH ST. NW.—Store with 2 rms. and bath and 3 apts. above. Oil heat, bsmt.; public alley. Rented $4,005 per year. Possess. can be had of entire bldg. $30,000. Want offer.
2 apts., just west of 16th st.; 3 and 4 stories, 21 and 24 units; no elevators; excel. cond.; unusually low rent. To settle estate.
2 4-family flats, in Suitland, Md., near Govt. bldgs., 1 with 1 bedrm., other with 2 bedrms. Owner anxious to sell. FRANK M. DOYLE, Realtor, DI. 7968.

INVESTMENT BARGAINS
25 units near Columbia rd. and Conn. ave.—Priced 7½ times annual rents of $20,800.
Nr. Mass. ave. and 22nd nw.—16 units, 7½ times annual rent.
Nr. 16th and Spring rd.—12 units, 7½ times annual rent.
Nr. 16th and Newton—6 units, 5½ times annual rent.
SHAEFER, BROKER
AD. 3236. Eves., DU. 1000, Ext. 621.

Owner Will Trade or Will Sell 2
FOUR-FAMILY FLATS
For small house or clear ground. APTS. SHOW FINE RETURN. For further information call Mr. Frederick, SLigo 6664

7½ Times Annual Rent
MODERN APT. BLDG.
Will show approximately 19 per cent on an investment of $55,000. Average rent, $69. Annual yearly rents, $20,800. This bldg. is in excellent repair and located near Conn. ave. and Columbia rd. Owner will sacrifice due to ill health. MR. SCHAEFER, AD. 3236; eves., DU. 2000, ext. 621.

LOVINGTON, VA.
Newly established furniture and electrical appliance business located in the county seat of Nelson on U.S. Route 29 midway between Charlottesville and Lynchburg. Select line of franchises for entire county. Modern building of brick, steel and concrete construction. 2-story and full basement; 3200 sq. feet floor space on each floor; oil hot-water heat; Otis hand-operated elevator; corner location on main thoroughfare. Will sell with or without stock. Excellent site for business. Will sacrifice building for $21,000. Terms. For further information call Mr. Saunders, GL. 8040.
ARLINGTON REALTY CO.
2204 Wilson Blvd. OW. 9300

REAL ESTATE LOANS 63A

MONEY FOR 2D TRUST NOTES
(White or colored.) Quick settlement. Prefer personal calls to telephone calls. FULTON R. GORDON, 1427 Eye st. nw. DI. 5230. Brokers' attention.

FOR SALE—Several small 1st trust, $3,000-$7,000 at 6% on residential D. C. property. TU. 1490.

2D TRUST NOTES PURCHASED.
WASHINGTON HOUSING CORP.
Call NA. 3570.

MONEY ON SECOND TRUST
We will buy second-trust notes. D. C., nearby Md. or Va. Reasonable rates.
NATIONAL MORTGAGE & INV. CORP.
1312 New York Ave. N.W. NA. 5833.

1ST, 2ND, 3RD TRUST LOANS—NEARBY MD., VA. AND D. C. MO. PAYMENTS LOWERED. ADAMS REALTY CO. 905 N. Y. AVE. N.W. RE. 1612.

MORTGAGE LOANS, 4%, 4½%, 5%, graded according to character of loan. No charge for appraisals. MOORE & HILL CO., 804 17th st. nw.

FIRST AND SECOND TRUST LOANS.
BARTOW REALTY CO., Realtors.
1331 G St. N.W. ME. 2495.

FIRST AND SECOND TRUST LOANS.
Prompt and courteous service, low rates. Before borrowing call Colonial Investment Co., 817 9th st. nw. RE. 6650.

SALE, D. C. HOUSES 64

ALDEN PL. N.E.
Very desirable 5-room modern brick, in perfect condition throughout. Located in desirable section of River Terrace, D. C. Large basement, gas A. C. heat, recreation rm. with built-in bar, Bendix washing machine. Large fenced yard. Excellent financing may be arranged. To inspect today call Mr. Brock, TR. 2800; eves. WA. 9199, or call at office at 3435 Benning rd. ne.
DAVY & MURPHY

American Univ. Park
Modern and Convenient
4427 Chesapeake St. N.W.
Lovely all-brick home, recently redecorated in modern motif. Spacious living room, large dining room, kitchen with breakfast space and lavatory on first floor, 3 bedrooms, 2 twin-sized and bath on 2nd floor. Beautiful knotty-pine recreation room, attractive maid's room and bath. Furnace and laundry room. Large lot fenced by Anchor, slate roof, nice porch; well located for schools, shopping and transportation. EXCLUSIVE
MR. MITCHELL ON PREMISES
JAMES L. DIXON & CO.
1022 17th St. N.W. ST. 7200.
Eves., WI. 4834.

AMERICAN UNIVERSITY PARK
Vacant, newly decorated. Here is a fine corner det. Colonial brick home in this conv. neighborhood. 1st flr. has full center hall, liv. rm. with fireplace, side screened porch. 2nd flr., 3 nice bedrms., 2 tiled baths; finished 3rd flr.; beautiful pine-paneled recr. rm.; picket fence around nice lot; gas a.-c. heat; garage. Owner very anxious to sell.
W. B. WRIGHT. EM. 5600.

AMERICAN UNIV. PARK
4 BEDROOMS
4623 Butterworth Pr. N.W.
OPEN SUNDAY 2 TILL 6 P. M.
Colonial detached brick home, 1st floor, large living room, dining room, kitchen, paneled den, powder room; 2d floor, 4 bedrooms, 2 baths; paneled recreation room; B. I. garage; oil a.-c. h.; convenient to schools, churches and shopping center; owner leaving city. Priced for quick sale. Eves., Mr. Blackwell, OR. 1751.
E. R. BOYNTON CO.
OR. 0800 4626 Wis. Ave. N.W.

AMER. UNIV. PARK AREA
SEMIDETACHED BRICK
6 rooms, bath. $11,500. Terms.
A. D. CRUMBAUGH
4908 Wisc. Ave. Realtor. WO. 1364.

BRADBURY HEIGHTS
OPEN TODAY, 2 TO 6
4913 YOU ST. S.E.
Detached 2-story brick: 5 rooms, bath, full basement with laundry facilities, gas a.-c. heat. In excellent condition. Can be bought with furniture. Terms.
FREDERICK A. BLUMER CO., INC., REALTORS
617 Penna. Ave. S.E.
FR. 1088; Eves, VI. 7905

BRIGHTWOOD
OPEN SUNDAY, 1 TO 5
227 Jefferson St. N.W.
Here is one of the best; 6 rooms, 2 baths, stone fireplace, finished rec. room and playroom; yard and garage; modern in every respect; prewar-built; clean as a pin; ideal location; price and terms given on inspection. STROUP, RA. 8700.

CHEVY CHASE CIRCLE—A large family-sized house; detached, facing park; it has 6 bedrooms, 3 baths, large living room (fireplace), conservatory, dining room, kitchen, pantry, powder room, basement, laundry tubs, Bendix, oil furnace, maid's room and bath, 2-car garage. Easily financed; $27,500. MUNSEY TRUST CO., NA. 8080, or MRS CUMMINGS, WO. 6852.

SALE, D. C. HOUSES 64

BRIGHTWOOD
821 Sheridan St. N.W.
OPEN TODAY, 1 TO 6
6-room semidet. brick, front porch and 2 rear screened porches, oil heat, garage, stove, refrig., screens, storm windows, Venetian blinds. Excellent condition. Terms; possession. Convenient to everything.
ENTERPRISE REALTY CO.
EX. 3400—Eves., GE. 5711

Chevy Chase, D. C., $19,950
5456 30th pl. nw. Open today 2 p. m. Prewar, quality-built brick home in an excellent location, close to transportation, school and churches. 6 large rooms, 2 tiled baths, recreation room with fireplace, finished 3d floor; slate roof, gas h.-w. h.; lovely fenced yard with trees and shrubs; detached garage.
Wm. H. Saunders, Inc.
DI. 1015.

CHEVY CHASE, D. C.
5308 43rd St. N.W.
OPEN SUNDAY, 1 p. m. til dark, $17,750, with reasonable down payment. Lovely 2-story det. brick home with 3 spacious bedrms., lge. liv. rm. with fireplace, din. rm., den, kit. and separate brkfst. rm. Large full bsmt. with lavatory, oil heat and garage.

NEAR WALTER REED HOSPITAL
7129 9th St. N.W.
OPEN SUNDAY, 1 p. m. til dark. Attractive semi-det. brick home containing 8 nice rms., 4 bedrms., 2 tile baths, center hall plan, full bsmt. with built-in garage, oil heat, refrig., etc. Being newly redecorated. Priced to sell quickly, so see this fine home today!
LEO M. BERNSTEIN & CO.
1415 K St. NW. Realtors ME. 5400.

CHEVY CHASE, D. C.
OPEN TODAY, 1 TO 5
5236 NEBRASKA AVE. N.W.
Lovely modern brick home. Has 6 rooms, 2 baths, recreation room, auto. gas heat; just 2 blocks from shopping area of Conn. and Nebraska aves. Reasonably priced for this convenient and desirable location. First offering.
FLOYD E. DAVIS CO.
1629 K St. NA. 0352
Eves. and Sundays, CO. 2900.

CHEVY CHASE CIRCLE—This very spacious 4-bedroom, 2½-bath det. brick residence is one of the best buys in Wash. today. 1st flr. has wide full center hall, 25-ft. liv. rm. with Colonial mantel over fireplace, large din. rm., large kit., den and powder rm. 2nd flr., 4 nice bedrms., 3 will take twin beds, 2 tile baths. Stairs to very large, heated, finished 3rd floor. Large lot with 8 huge oak trees. 2-car garage. Oil h.-w. h. Priced at $29,500.
W. B. WRIGHT. EM. 5600.

CHEVY CHASE, D. C.
2809 Rittenhouse st. For sale by owner, white all-brick colonial, 3 bedrooms, 2 baths, large liv. rm., din. rm., fully equipped kit., paneled rec. rm. with firepl., floored storage attic; det. gar.; walking distance Lafayette School; immaculate condition. Priced at $23,000. WO. 6967.

CHEVY CHASE
Spaciously planned home containing large living room with fireplace and adjoining screened porch. Dining room, knotty pine-paneled den, lavatory and well-equipped kitchen; 4 large bedrooms and 2 baths; finished 3rd floor heated and insulated suitable for additional bedroom or game room. Pine-paneled recreation room and bath in basement. Attached garage.

SOMERSET
Miller-Built about 20 years ago for the present owner and still in excellent condition; situated in lovely wooded area on beautifully planted lot 330 ft. deep affording complete privacy; contains 4 bedrooms, 3 baths, stairs to floored attic; oil heat, attached garage.
OFFICE OPEN SUN., 9 TO 5:30
W. C. & A. N. MILLER
DEVELOPMENT CO.
Builders and Developers of Wesley Hts., Sumner & Spring Valley.
4830 Mass. Ave. NW. OR. 4464.
Evenings Telephone EM. 4391
(List Your House With Us.)

CHEVY CHASE BUYERS
OFFICE OPEN TODAY
9 A. M. TO 6 P. M.
CALL OR STOP IN FOR
[illegible]
OF HOMES
F. A. TWEED CO.
5504 Connecticut Ave.
EM. 1290

CLEVELAND PARK
$3,500 cash, or will consider smaller house in trade, for this fine, dignified detached home. In perfect condition, in excellent neighborhood. 10 rooms, 2½ baths, completely modern kitchen and breakfast room. Unusually large lot. Priced to sell now, at $26,950. Call Louise Watson, WI. 8481, with
LEATH & ASHLEY. NA. 3096.

CLEVELAND PARK
One year old custom-built and master detached brick home, contains wide entrance hall, living room with built-in bookcases, dining room and den, 9 ft. ceilings and finely molded cornices; airy, modern kitchen; picture windows and outdoor dining terrace; powder room and ample closet space; second floor, 3 bedrooms, 2 baths; third floor, finished and insulated for 4th bedroom or recreation room. Every detail of this perfectly decorated town house is planned to appeal to the most fastidious eye. Call FRANK WETZEL, OL. 6242.
EDGAR L. WEBSTER
3902 Porter St. N.W.

COLUMBIA HEIGHTS
2719 ONTARIO RD.
For sale by owner, 10-room home, suitable for apartments or rooming house; $4,000 down. Owner will hold second trust. CO. 5064.

FOREST HILLS
4701 29th Pl. N.W.
OPEN TODAY, 1 TO 6 P. M.
Very attractive detached brick, built in 1942. Slate roof; in immaculate condition throughout. Rustic stone wall front; in rear, garden. Circle end street allowing little traffic. Picture window living room, adjoining screen porch; modern kitchen; 1st-floor powder room; 3 bedrooms and 2 baths on 2nd floor; finished 3rd floor; recreation room, maid's room and bath in basement. Attached garage.
OWNER IS MOVING AND HAS PRICED TO SELL QUICKLY. EXCELLENT TERMS.
TO REACH: Out Conn. ave., right on Davenport, 2½ blocks to 29th pl., turn right 1 block to house.
Legum & Gerber Realty Co.
AD. 7800

GEORGETOWN
Open Sat.-Sun. 2 to 5
3260 PROSPECT AVE.
Early American brick, attractively decorated in excellent taste; first floor, entrance hall, large drawing room and dining room, modern kitchen; second floor, 2 bedrooms, 2 baths, sitting room and sun deck, numerous fireplaces; third floor, large dormer room, plus adjoining small room suitable for third bath; inclosed garden.
EXCLUSIVE
Mrs. Rignald Grady
OL. 5464

[GE]ORGETOWN—Honeymoon house, $18,750. Awfully pretty, very convenient—and SOLID! Lovely garden patio for outdoor eating, 2 bedrooms, lots of closets, 1½ baths, basement (laundry tubs), gas heat. Shown by appointment. Real Estate Dept., MUNSEY TRUST CO., NA. 8080, or MRS. CUMMINGS, WO. 6852.

GEORGETOWN
3104 N ST. N.W.
Open Sun., 1 to Dark
For charm and grace see this semidetached town house with 6 rooms today. Lovely living room that adjoins a wide den room which extends to an all-electric kitchen. Second floor embraces 2 nice bedrooms, tile bath and sun parlor. Lots of closets, all cedar lined; full basement with ½ bath, maid's room and gas furnace. Separate entrance at front and rear, exit to garden. Needs some decorating but is priced accordingly. EXCLUSIVE
MR. TEDFORD ON PREMISES
JAMES L. DIXON & CO.
1022 17th St. N.W. ST. 7200.
Eves. WO. 6970, Apt. 312, or OR. 7769

SALE, D. C. HOUSES 64

GEORGETOWN
1704 35TH ST. N.W.
ONLY $19,950
Magnificently large corner property, near Western High; 7 rooms, 2 baths; detached garage; nice basement; oil h.-w. h.; lot 70x125 ft. A wonderful buy; easy terms. Phone FR. 8337 till 9 p. m.
ANNENBERG REALTY CO.
2022 Nichols Ave. S.E.

GEORGETOWN
OPEN SAT. AND SUN., 1 TO 5
$16,750; 2-bedroom home just remodeled, well financed. 1064 THOMAS JEFFERSON ST. N.W.

GEORGETOWN
EXPENSIVE
?
If YOU think so, but still want to be close-in town, have good transportation, a garden, space, a fine brick house, with the high ceilings and well-proportioned windows of the last century, we have an alternative to offer. Call Mrs. Cunningham, NO. 1923 or HU. 7266.
WALKER & DUNLOP, INC.
REALTORS GEORGETOWN
3207 O ST. N.W.

GEORGETOWN
OPEN SUNDAY 3 TO 5
3033 CAMBRIDGE PLACE
Newly decorated 3-bedroom brick home. Full basement with recreation room and lavatory; gas h.-w. h.
Roxana B. Doran, Agent
AD. 8912; Weekends, MI. 1836

GEORGETOWN
1060 THOMAS JEFFERSON ST.
$15,950
OPEN SAT. & SUN. 2-6 P. M.
Charm of the early days is combined with conveniences of today, in this attractive, 2-bedroom painted brick house, with living room opening on to garden. Well equipped kitchen, excellent closet space, gas heat. Eves. Mrs. Williams, DU. 3805.
LAURA HARLAN & CO.
EXCLUSIVE AGENT
1208 19th St. N.W. NA. 4031

Georgetown Restoration
Designed for good living as well as delightful entertaining. Double drawing room, breakfast room, powder room, lovely dining room, opening on terrace of well-planted garden. 2nd floor consists of master bedroom with fireplace and large dressing room, upstairs sitting room and 1 other bedroom; adequate baths. 3rd floor, 3 bedrooms and large study. Basement, servant's room and laundry facilities. Inspection by appointment. Call Curley Boswell, with
JOHN LIPSCOMB & CO.
MI. 0600. Eves., LI. 2235.

GEORGETOWN
OPEN TODAY, 2 TILL 6 P. M.
1704 35TH ST. NW.
Lovely det. house, 7 rms., 2 baths. Lot 65x125. Oil heat, gar. A real buy at only $19,950. See Mrs. Raely on premises. FORD E. MORGAN, SR., RE. 4910. Eves., MI. 1144.

Georgetown—Open
1408 36TH ST.
3 BEDROOMS, 1½ BATHS, GAS HEAT
J. LEO KOLB CO.
MI. 2100

GEORGETOWN
3 CUNNING HOUSES
1ST — Completely restored and redecorated: $16,500.
2D—In process of restoration: $12,500.
3D—In good condition; can be made into 2 beautiful apartments; $16,500.
Call Mrs. Cunningham, NO. 1923 or HU. 7266.
WALKER & DUNLOP, INC.
Realtors Georgetown Office
3207 O St. N.W.

GEORGETOWN
Being remodeled, brick house with 3 bedrooms, basement, small garden, good location. Price, $18,500. Also 2 small houses partially remodeled, and 1 6-room brick, commercial, to be remodeled. Town Realty Co., HO. 4868 or DE. 9068.

GEORGETOWN
Perfect brick house in Georgetown style but modern from attic to basement. There is a large formal dining room, living room and library with bath, plus 2 excellent bedrooms and 1½ more baths. Can be shown only by appointment, so call Mrs. Herkness, MI. 3350 or OR. 3113.
D. A. HANES CO., INC.
1600 20th St. N.W.

GEORGETOWN—$15,000
6-room and bath brick, h.-w.h., yard to alley. Located in 1400 blk. 38th st. nw. Terms arranged.
JOHN LIPSCOMB & CO.
MI. 0600. Eves., MI. 2448.
List Your HOUSE with us.

GEORGETOWN
Open Today 12 to 6
1624 34TH ST.
Vacant—Large 2-story row brick, 6 rooms, bath, half bsmt., oil h.-w. h.; rear garden; house 60-ft. deep; don't miss this buy. Only $16,950. Eves., GE. 9220.
Drury Realty Corporation
1737 K St. N.W. RE. 1133

Georgetown 32nd & Que
We offer a dignified brick Federal home with a million-dollar view. It has 2 bedrooms and bath with attic storage. There are special luxuries and comforts provided such as a powder room, modern kitchen, well spaced closets, small reception hall; completely private garden and efficient gas hot-air furnace. The second floor measures some 30 ft. by 16. We have priced this refined home at $26,500, and invite your inspection.
TED JONES, DE. 3171 or AD. 9971

GLOVER PARK—$15,750
Owner moving to Texas, offers this spotless 18-ft., end-of-row brick home with lovely 28-ft. side lot, fenced and attractively landscaped; 6 rooms and bath; plus furnished recreation room and workshop in basement; gas heat; detached garage. For appointment to inspect call RA. 5924 or
FRANK S. PHILLIPS
DI. 1411

HILLCREST SECTION
1511 38TH ST. S.E.
New brick bungalow; 5 spacious rooms, 1st floor; 2 large attic rooms, built-in garage; gas heat. Substantial cash.
Out Penna. ave., left on Texas ave. to 38th st. and house. VI. 5976.
HARTMAN REALTY, INC.
1345 Good Hope Rd. S.E. TR. 4400.

MASSACHUSETTS AVE.
APPROX. 1 BLOCK WEST OF WIS.
Lovely 4-bedroom, 2-bath home, close to stores and transportation; 1st fl., reception hall, large living room with fireplace, dining room, den and modern fully equipped kitchen, rear screened porch, 2-car built-in garage, oil hot-water heat, newly decorated and in A-1 condition throughout.
Billingsley & Sanderson Co.
4934 Wis. Ave. OR. 2326

MASS. & WESTERN AVES
$14,750
NEW BRICK BUNGALOW
Just beyond American University Park, has fireplace living room, 2 nice bedrooms, tile bath with shower, gas h.-w.-h. Open porch and fenced garden. Eve's MI. 2121.
J. LEO KOLB CO.
MI. 2100

CONTINUED ON FOLLOWING PAGE

SALE, D. C. HOUSES 64

Continued From Preceding Page

LINCOLN PARK—Immaculate spacious row brick on a wide street; 3 bedrooms, modern kitchen; gas heat, $13,500. Real Estate Dept., Munsey Trust Co., NA. 8080. Mrs. Cummings, WO. 6852.

MASS. AVE.

NEAR WESTMORELAND CIRCLE

This beautiful stone and frame home, situated on Washington's finest avenue, contains on the first floor: Unusual hall, square dining room opening onto a flagged terrace and beautifully matured level lawn, and a large living room, kitchen, pantry, breakfast nook; the second floor hallway lends space and dignity to the 4 large bedrooms; 2 upstairs baths, finished attic; 2-car garage. Occupied by lone owner only, this 15-year-old home is perfect blend of dignity and charm. Priced below $30,000. Call FRANK WETZEL, OL. 6242.

EDGAR L. WEBSTER
2902 Porter St. N.W.

MICHIGAN PARK

4103 12TH ST. N.E.
OPEN SUN., 2 TO 5

Beautiful brick bungalow in a fine established neighborhood; with large rooms and abundance of closet space, living room with fireplace, dining room, kitchen and pantry, 2 bedrooms and bath all on 1st floor. Also 2 bedrooms on 2d floor. Lot 50x110 ft., large front porch and garage. Near stores and transportation.

PECK COMPANY
EXCLUSIVE AGENT
3618 12th st. ne. CO. 3333

NORTHEAST
GOOD FOR R.R. OR GPO WORKERS

Neat 6-room brick home; new gas heat and newly redecorated. Attractively priced at $9,250. Terms, balance like rent.

JOE CURTO REALTY
335 H St. N.E. FR. 7800.

NORTHEAST BARGAIN

6-room row brick, in modern neighborhood, excellent condition; screened porch; price $9250. Easy terms; close in.

THE PRENTICE CO.
ST. 6650
Sun. and eves., NO. 0064; ST. 2848

PETWORTH

418 ALLISON ST. N.W.
OPEN TODAY, 2 TILL 6 P.M.
Beautiful Semidet. Brick

This is a splendid house, very roomy, tastefully decorated and in perfect condition. Excellent living room, family-size dining room, lovely solarium and completely equipped kitchen downstairs. 3 fine bedrooms, enclosed, heated sunroom and tile bath upstairs. Gas h.w.h. Built-in garage. Now offered at a sacrifice price. See it today, you won't be sorry. Call NA. 9797 until 6 p. m.

Capital View Realty Co.
Realtors—Exclusive Agents
925 New York Ave.

PETWORTH

OPEN 2 TILL DARK
3809 10TH ST. N.W.

[illegible]

Capital View Realty Co.

ROCK CREEK FOREST

Billingsley & Sanderson Co.

SAULS ADDITION
IMPORTANT
TODAY ONLY FOR $22,000

[illegible]

SHEPHERD PARK

BROWN REALTY CORP.

Takoma Pk. Bungalows
$8,500 TO $10,950

ROBERT E. LOHR, REALTOR

WALTER REED AREA

WASHINGTON CIRCLE
FOR MEDICAL PROFESSION

WESLEY HEIGHTS
4323 HAWTHORNE ST.

J. A. McKeever Co., Inc.
1614 K St. N.W. ST. 8800.

WEST CHEVY CHASE
OPEN SUNDAY 1 TILL DARK

R. A. HUMPHRIES

WESLEY HEIGHTS
4519 CATHEDRAL AVE.

WOODRIDGE
1923 Otis St. N.E.

R. A. HUMPHRIES

WOODRIDGE

Charming detached 4-bedroom home in a setting that cannot be duplicated, situated on a hill with terrace garden overlooking park in the District; completely redecorated throughout; oil h.-w. h. Owner ill, will sell for $16,500, terms. Mr. Sheehan, RE. 1633 or TR. 5536.

COX & COMPANY
815 N. Capitol St.

WOODRIDGE

OPEN 1 TO 5 P. M. TODAY
1716 KEARNEY ST. N.E.

2-story, 3-bedroom frame, large lot, oil h.-w. h. Convenient to shopping, transportation, schools; nice, quiet neighborhood.

Woodridge Realty Co.
2381 Rhode Island Ave. N.E.
NO. 7203

OPEN 12 TO 6 SAT. & SUN.
4600 Blk. Easy Pl. S.E.
3 NEW DETACHED
BRICK HOMES

Living room with fireplace, dining room, modern kitchen, 3 nice bedrooms, tile bath; full basement with ½ bath, gas heat, venetian blinds; hardwood floors. Near shopping and transportation; 2 homes are center-hall plan with powder room on 1st floor. Price $15,850 and $16,500.

DIRECTIONS: Out Penn. Ave. SE. to Alabama Ave., left to 46th St., left 2 blocks to Easy Pl.

SOUTHEAST REALTY CO.
1211 Penn. Ave. S.E. FR. 2000

7120 MASS. AVE. NW. extended—Attractive, new; 7 rms., 2 baths (1st floor den or bedrm.), ½ bath; gas a.-c. heat; attached garage; beautiful lot, trees; excellent location; possession immediately. Price, $23,750. Terms. For appt. call Mr. Bailey, OL. 2016.

1st and Sheridan Sts. N.W.

New 6-rm., 1½-bath, semidet. brk. home, with all de luxe features; $12,950, $3,450 cash, $9,500 FHA loan, payable $68 per mo.

GOLDSTEN BROS.
RE. 1988 till 9 p. m.

8124 OLD GEORGETOWN RD., Bethesda—6 nice rooms; oil h.-w. ht.; large lot, flowers and trees; garage; near stores, theaters, etc.; desirable location; easy terms. Possession immediately. Call Mr. Bailey, OL. 2016.

A BEAUTIFUL NEW CUSTOM-BUILT HOUSE

WALKER & DUNLOP, INC.

1406 DECATUR ST. N.W.
OPEN SUNDAY, 11 TO 6

6923 9th ST. N.W.
OPEN SUNDAY 3 TO 6

HELENA C. KADOW

7120 Mass. Ave. N.W.
REAL OPPORTUNITY

2-FAMILY FOR GI

15th & Crittenden St. N.W.

Paul P. Stone, Realtor

HOME & INCOME

Auerbach & Co., DI. 6550

6002 6TH ST. N.E.
OPEN SAT. & SUN. 1 TO 5

R. A. HUMPHRIES

4310 New Hampshire Ave.

R. A. HUMPHRIES

704 Missouri Ave. N.W.

Shockey & Moorhead
Realtors

$750 DOWN—VACANT
OPEN TODAY, 2 TO 6
1631 Fort Dupont St. S.E.

ENTERPRISE REALTY CO.

3750 KANAWHA ST. N.W.

DETACHED BRICK

Near 16th & Van Buren N.W.
BUILT BY BUILDER FOR HIS OWN HOME

Words can't describe the beauty and comfort of this home, it's unusual. Large living room, fireplace, dining room, modern kitchen and dinette, powder room; 2d floor: 3 large bedrooms and 2 baths. Outstanding recreation room and lavatory; glass bar; 2 porches; automatic heat; large lot; 2-car detached brick garage.

Max C. Schwartz, TA. 2500

4727 13TH ST. N.W.

Substantial 4-bedrm., 2-bath home. Living room, dining room, den, porch and kitchen on 1st floor; 2-car built-in garage; large porch, slate roof, well cared for grounds. Entire property in immaculate condition.

OPEN SUNDAY, 2 UNTIL 7
Mrs. Spaulding, WO. 0160 or TU. 3926

SMALL DOWN PAYMENT
HOME WITH INCOME

Nine light housekeeping apartments, renting for $440 a month; near 14th and Harvard sts. nw. Information by appointment.

LOUIS DINOWITZ
Bond Bldg. NA. 6707

RAMBLER

Entrance foyer, living room, dining room, kitchen and breakfast nook, 3 bedrooms, 2 baths, most generous closet space; full basement with fireplace, all electric kitchen with garbage disposal and dishwasher. Finest restricted area; best construction and equipment.

Chevy Chase Realty Co.
4420 Conn. Ave. EM. 1800 'til 9 P. M.

1364 HAMILTON ST. N.W.
OPEN SAT. & SUN. 1 TO 5

4 bedrooms, 2 baths, etc. A very livable, convenient home in a neighborhood that is ideal for children. Close to schools, playgrounds, etc., asking $18,500 on terms. Call Mr. Audette, NO. 2705 or MI. 0600.

John Lipscomb & Co.

STOP—LOOK—READ
RAMBLER — PRESHOWING

First offering of this lovely rambler, the only low-priced rambler in Washington area with all the conveniences and features that we have in this home: 3 bedrooms, 2 baths, 13x22 living room, separate private dining room, large kitchen; garage, part basement; storage attic with stairs, 2 picture windows; wooded lot, 2 blocks to transportation. [illegible]

6 TO 9 BEDROOMS

Walker & Dunlop, Inc.

3517 Alton Place N.W.
$15,950
OPEN 1 TILL 6 P. M.

WM. G. LIBBY CO.

WHY NOT?

LANGSTON REALTY

4006 South Capitol St.
4-Family Unit, $22,950
OPEN 1 TILL 6 P. M.

WM. G. LIBBY CO.

Near 16th & Underwood
Open 2 to 6 P. M.

FITZGAN REALTY CO.

Nr. Nebraska & Northampton

OLD COLONIAL

OPEN SUN., 2:30 TO 6
529 Ingraham St. N.W.

L. T. GRAVATTE

801 Delafield Pl. N.W.

FITZGAN REALTY CO.

Priced to Sell
17th & D St. N.E.

Paul P. Stone, Realtor

2218 NORTH CAPITOL ST.
VACANT

R. A. HUMPHRIES

Charming Brick Colonial
CHEVY CHASE, D. C.

ROMYE LAMBORN, Realtor

OPEN 1 TO 7 P. M.
5724 3RD PLACE N.W.

OWNER WILL TRADE

WEITZ REALTY CORP.

Near Walter Reed Hospital

DANIEL DIENER & CO., ST. 3381

A HOME OF CHARM
EXCLUSIVE AND BEAUTIFUL
MOST FASHIONABLE SECTION OF WASHINGTON

EDWARDS REALTY

OPEN MONDAY, 1-5

CHAPMAN REALTY CO.

FIRST TIME OFFERED
6119 New Hampshire Ave.

LEO M. BERNSTEIN & CO.

5721 14TH ST. N.W.
OPEN TODAY, 1 TO 6

LOUIS P. SHOEMAKER

Colored—Northeast
2916 10TH ST. N.E.

COLORED—BARGAIN

JOE CURTO REALTY CO.

12th & Florida Ave. N.E.

COLORED—SPECIAL

1202 Orren St. N.E.
OPEN TODAY, 2 TO 6

ENTERPRISE REALTY CO.

COLORED
1916 16th St. N.W.

JOSEPH E. BRUNO, INC.

714 QUINCY ST. N.W.
OPEN SUNDAY, 1 TO 6

HENRY E. TRIPP, Realtor

COLORED
OPEN TODAY, 2 TO 6

Colored—$1,500 Down

Wm. Calomiris Inv. Corp.

ONLY $995 DOWN

Colored—Vacant
65 Bryant St. N.W.

WEITZ REALTY CORP.

COLORED
OPEN TODAY 1 TO 5
3722 9TH ST. N.W.

FLOYD E. DAVIS CO.

COLORED
OPEN 11 TO 5 P.M.
2509 10TH ST. N.E.

Max C. Schwartz, TA. 2500

50 ADAMS ST. N.W.

R. A. HUMPHRIES

HOUSES WANTED to BUY 65

FLOYD E. DAVIS CO.

SALE, SUBURB, HOUSES 67

MARYLAND

BETHESDA BRICK

BETHESDA

BETHESDA BRICK
SALE BY OWNER

BETHESDA—$16,950

Billingsley & Sanderson Co.

CHEVY CHASE, MD.

BETHESDA
CAPE COD

E. M. FRY, INC.

CHEVY CHASE, MD.

EDGAR L. WEBSTER
2902 Porter St. N.W.

CHEVY CHASE
IMMEDIATE POSSESSION

FULTON R. GORDON

CHEVY CHASE, MD.
OPEN TODAY 1 TILL 6
404 CUMMINGS LANE

EDGAR L. WEBSTER

CHEVY CHASE

Chevy Chase Realty Co.

CHEVY CHASE, MD.

NORTHWEST REALTY

CHEVERLY

E. S. PRICE & CO.

CHEVERLEY
PRICE REDUCED TO SELL

ROBERT S. DAVIS & CO.

DAMASCUS

FRED B. CUSHMAN

GAITHERSBURG

FRED B. CUSHMAN

HYATTSVILLE, MD.

The A. R. Keir Co., UN. 8686

HILLANDALE
Open Sunday, 1 Till Dark

Wood-Conley Co., Realtors

KENSINGTON

M. P. SHOEMAKER, JR.

LANDOVER HILLS, MD.
4111 71ST AVE.

R. A. HUMPHRIES

LA PLATA, MD.

ROCK CREEK HILLS

Large custom-built home on a large lot, in very exclusive neighborhood. Shown by appointment.

E. R. BOYNTON CO.

ROSE HILL ESTATES
Open Sun., 1 P.M. to Dark

LEO M. BERNSTEIN & CO.

ROCK CREEK KNOLLS
OPEN TODAY, 12 TO 5

SILVER SPRING
120 DALE DRIVE
OPEN 2 TILL 5

A nice 4-room and bath bungalow on a landscaped corner lot of 12,000 sq. ft. In a beautiful setting of large trees, gently sloping lawn. Convenient to bus lines, stores, etc. Living room, 2 bedrooms, kitchen and bath. Stairs to storage attic. Ideal for young or retired couple. Priced to sell at $10,500, on terms.

E. S. Price & Co., Realtors
11301 Georgia Ave.
Lockwood 5-1231 or Lockwood 5-0315

SILVER HILL

SILVER SPRING

THE PRENTICE CO.

SILVER SPRING

SILVER SPRING
746 THAYER ST.

A comfortable 12-room and 4-bath brick house in excellent condition. House arranged into 3 apartments. Spacious rooms, basement finished into 2 bedrooms, kitchen and bath. Oil heat, just 2 blocks from bus, store and transportation. Price, $21,500, on terms. Exclusive with

E. S. PRICE & CO.

SILVER SPRING

Bedroom & Bath on 1st Flr.

SILVER SPRING

BROWN REALTY CORP.

SILVER SPRING

SILVER SPRING, $13,950

Wood-Conley Co., Realtors

SILVER SPRING
SUDBURY DRIVE

E. S. Price & Co., Realtors

SUITLAND

UNIVERSITY PARK

ROBERT S. DAVIS & CO.

WEST LANHAM HILLS

Waterloo Tourist Home

WHEATON
11201 Valley View Ave.

E. S. PRICE & CO.

WESTGATE—$22,750

414 BALTIMORE AVE.
OPEN SUN., 1 TO 6

This charming prewar built detached brick home, a short distance across D. C. line, has 3 bedrooms (all of which will amply take twin beds) and 2 lovely tiled baths. It is within a few minutes walk of grade school. 1st floor has living room with fireplace, screened porch, dining room and large modern kitchen. Rear yard has an abundance of rosebushes. Built-in garage. Oil h.-w. heat with recessed radiators. Well financed.

TO REACH: NORTH ON MASS. AVE. TO WESTERN AVE., CONTINUE ON MASS. AVE. 3 BLOCKS TO BALTIMORE AVE., TURN RIGHT TO HOUSE AND OUR OPEN SIGN.

J. A. McKeever Co., Inc.
1614 K St. N.W. ST. 8800.

"WOODHAVEN"

Do you want a large det. brick home on a wooded homesite just one block off Bradley blvd., having 6 large rooms, 2 colored tile baths, large recreation room with fireplace, garage, among similar type homes? Price so low that you can't afford to miss seeing this home if you are in the market. Call ME. 1143 until 6 p. m. J. Wesley Buchanan.

WOODSIDE PARK

OPEN FOR INSPECTION
9603 SUTTON PLACE
4 Bedrms., 2½ Baths
Sell or Trade

Unusual custom built, split-level brick home, slate roof, side porch, garage, living room, picture window and fireplace, dining room, de luxe kitchen with breakfast bar, 4 bedrooms, 2 baths, sewing room, recreation room; 1 block to bus lines and shopping center. Priced right for immediate sale or trade.

OPEN SUNDAY, 1-6

OUT GEORGIA AVE. TO SEMINARY RD., LEFT ½ BLOCK TO SUTTON PL. AND OUR SIGN ON LEFT.

FRANK L. HEWITT
8485 Fenton st., Silver Spring

WOODSIDE PARK
1518 GRACE CHURCH RD.

E. M. FRY, INC.

FIRST TIME OFFERED

MARSHALL J. WAPLE CO.

SALE BY OWNER
English Village, Bethesda

FOR SALE
OR RENT
NEW DETACHED
BRICK HOMES
OPEN 1 TO DARK

METZLER, REALTORS

PART OF ESTATE
AND MUST BE SOLD!
7322 PINEY BRANCH RD.
$13,000

Open Sunday Afternoon

NORTHWEST REALTY

VETERANS ONLY

$9950

$7750, $36.46 PER MO.

$8200, $38.60 PER MO.

DON'T BE FRIGHTENED

$700 REDUCTION

Burch Realty Co., Realtors

WE WERE ELATED when we listed this California rambler, located off New Hampshire extended. Brick. Extra large living room with 20-ft. picture windows overlooking patio. Carpets included, plus Bendix. Priced at only $14,950. Call SH. 8010 till 9 p. m.

MONTGOMERY
INVESTMENT & INSURANCE
COMPANY

NEAR DAMASCUS

2½ acres, improved with 2-story frame house, 6 rooms, partly furnished; small barn, chicken house, meat house and garage. Price, $6,850. Call JERRY WILLIAMS, Damascus 6261.

FRED B. CUSHMAN
REALTOR
510 Frederick Ave., Gaithersburg.
Telephone 299.

OPEN—INSPECTION

616 Woodside Parkway

Prewar 2-story brick, 3 bedrooms, living room, dining room, kitchen, nice landscaped lot, walking distance to schools and Hecht Co., Silver Spring. Be sure to investigate if you want a nice home close-in, moderate priced and with most reasonable terms.

OPEN SAT. & SUN., 1 TO 6

Directions—Out Georgia ave. to Colesville rd., right to Woodside pky. and our direction sign.

FRANK L. HEWITT
8485 Fenton st., Silver Spr. SL. 8900

OPEN FOR INSPECTION

3912 Longfellow st., Hyattsville, Md. New 5-room and bath dwelling, large attic, full basement, gas heat. Lot 50x150.

The A. R. Keir Co., UN. 8686

OPEN SUNDAY, 1 TO 6

1900 ROCKWOOD RD.

New 8-room Cape Cod; 2 bedrooms and bath 1st floor; 3 bedrooms and bath 2d; built-in garage, rec. room, with street level entrance, suitable for doctors office. To reach: Georgia ave. to Seminary rd., left on Columbia blvd. 1 block.

819 Islington St.

Close in, 3-bedroom, 2-bath prewar home, 2 blocks from D. C. line, ½ block to school; 2 lots; slate roof; oil h.-w. heat, $19,950. To reach: Georgia ave to 8000 block, turn right on Burlington ave. over bridge, right on Woodbury 1 block to house and corner.

9407 Seminole St.

9632 Old Bladensburg Rd.

305 East Franklin Ave.

203 East Indian Spring Dr.

10411 Kensington Parkway

1213 Dale Drive

Viers Mill Rd.

Thompson & Gray, Realtors

OPEN TODAY, 1 TO 6 P. M.
2 New Gunnison Ramblers
4910 and 4915 55TH PL.
ROGERS HEIGHTS, MD.

1ST-FLOOR BEDROOM
$21,950

J. A. McKeever Co., Inc.
1614 K St. N.W. ST. 8800.

$12,150
ONLY $250 CASH DOWN
TO GI'S

Colonial Investment Co.

CAPE COD BUNGALOW
NEAR ROCKVILLE

E. M. FRY, INC.

$18,750

A beautiful brick home, the 1st floor has living room, dining room, powder room, kitchen, den, 2nd floor has 3 bedrooms and 2 baths, gas a.-c. heat. Immediate possession. Eves. Mr. Blackwell, OR. 1751.

E. R. BOYNTON CO.
OR. 0800

CONTINUED ON FOLLOWING PAGE

SALE, SUBURB, HOUSES 67

MARYLAND

BUNGALOW
OPEN SUN. 2 TILL 6 P.M.
6511 MEDWICK DRIVE
HAMPSHIRE KNOLLS
T. PAUL MUDD CO.

$11,500 TO $15,950

VACANT
801 WADE, ROCKCREST
THOS. L. PHILLIPS

Modern Brick Bungalow
OPEN 1 TO 5 TODAY
MILLAR BROS.

OPEN SUNDAY

OPEN TODAY, 1 TILL DARK
ROOMY RAMBLERS

$500 DOWN—VACANT

OPEN TODAY, 1 TO 5 P.M.
403 HILLMOOR DRIVE
Woodmoor Bungalow
ROBERT B. HALL CO.

SECLUDED ESTATE
IN NEARBY SO. MD.
HOME REALTY CO.

OPEN 2 TO 6
BROOKSIDE MANOR
ENTERPRISE REALTY CO.

JUST A BREEZE
LURIA BROS.

CAPE COD
Chevy Chase Realty Co.

OPEN SATURDAY AND SUNDAY
7904 Custer Rd., Bethesda
W. L. LEBLING, REALTOR

REDUCED TO $17,500
Lawrence V. Lutes, Realtor

OPEN SAT. AND SUN.

A GIVE-AWAY

OPEN SAT. & SUN.
IN CHARMING
ROSEMARY HILLS
THE GABLES CO.

OPEN SUNDAY
SHANNON & LUCHS CO.

$15,500—4 BEDROOMS

OPEN SUNDAY, 1-6
205 DORSETT AVE.
SOMERSET, MD.
RAYMOND B. DUNN

ALLNUTT & MAUST

606 PERSHING DR.
SILVER SPRING
LEO M. BERNSTEIN & CO.

OPEN SUNDAY, 1 TO DARK
ONLY 1 LEFT
Colonial Investment Co.

VIRGINIA

AURORA HILLS
With View of River & Washington
HICKS REALTY CO.

ALEXANDRIA
BEVERLEY HILLS
HUBBARD REALTY CO.

AURORA HILLS
BEAUTIFUL BRICK COLONIAL
5 MINUTES PENTAGON
EDWARDS REALTY

ALEXANDRIA
BELLE HAVEN
236 BELLE HAVEN RD.
Open Today, 2 to 5 P.M.

ALEXANDRIA
OPEN 2 TILL DARK
Real Estate Service, Inc.

ALEXANDRIA—$10,400
4-BEDROOM BUNGALOW

ALEXANDRIA—$10,400
JOHN T. BEUCHERT CO.

Alexandria Suburban
EBNER R. DUNCAN CO.

ALEXANDRIA
TWIN BLENDED
THE BRANT COMPANY

ALEXANDRIA
BEVERLEY HILLS

ALEXANDRIA, AURORA HILLS, BELLE HAVEN
HOLDEN & CO., INC.
RIDDELL REALTY CO.

ALEXANDRIA
BEVERLEY HILLS
HUBBARD REALTY CO.

HOLLY HILL
Open Sat. & Sun 2 to 5:30
HOLDEN & CO., INC.

ALEXANDRIA
BEVERLEY HILLS
3408 HALYCON DRIVE
OPEN SATURDAY & SUNDAY

Alexandria-Braddock Area
EBNER R. DUNCAN CO.

ALEXANDRIA
EDWARDS REALTY

THE BRANT COMPANY
Alexandria Suburban
EBNER R. DUNCAN CO.

ALEXANDRIA, VA.
OPEN FOR INSPECTION
THE BARRY ORGANIZATION

ALEXANDRIA, VA.
ROSEMONT
$12,950
THE BARRY ORGANIZATION

ALEXANDRIA, VA.
1000 BRADDOCK RD.
OPEN FOR INSPECTION TODAY
THE BARRY ORGANIZATION

ALEXANDRIA, VA.
HOMES
WILSON AVE.

LAVERNE AVE.

BEVERLEY HILLS
THE BARRY Org.

ALEXANDRIA
AL BAKER & SON, INC.

ANNANDALE 4 BEDRMS.
AL BAKER & SON, INC.

ASHTON HEIGHTS
OPEN 2 P.M. TO 6 P.M.
STATE REALTY CO., INC.

COUNTRY CLUB AREA
WALTARENE ROHMAN

LIVE RENT FREE
Real Estate Service, Inc.

ANNANDALE $9500

ARLINGTON
OPEN SUNDAY 2 TILL 6
5 Minutes From Pentagon
HUBBARD REALTY CO.

THE BRANT COMPANY
Priced Below G.I. Appraisal
Real Estate Service, Inc.

Accent On Convenience
Real Estate Service, Inc.

Arlington Ridge Rd. Area
FULLER-GROOM REALTY CO.

ARLINGTON
Lindsay Siegfried, CH. 7322

ARLINGTON

ARLINGTON
LURIA BROS.

ARLINGTON
GENE H. MAY

ARLINGTON ANTIQUE
ON AN ACRE
GEO. MASON GREEN CO.

ARLINGTON FOREST
OPEN 2 TO 5 P.M.
NORVA REALTY CO., INC.

OPEN TODAY, 1 TILL 6
805 N. HARRISON ST.

Arlington-Clarendon
OPEN 1 TO 6
M. T. Broyhill & Son, Inc.

ARLINGTON—$13,950
868 N. KENTUCKY ST.
HUBBARD REALTY CO.

LEE POTTER

ARLINGTON
5 BEDROOMS, 3½ BATHS
G. C. KEELER, REALTOR

ARLINGTON
COUNTRY CLUB AREA

ARLINGTON
PREWAR BUNGALOW
Real Estate Service, Inc.

ARLINGTON FOREST
SEWELL REALTY CO.

2206 N. Nottingham St.
LEE POTTER

MOVE IN TOMORROW
Real Estate Service, Inc.

1400 N. VERMONT ST.
OPEN 2 TO 6 P.M.
ENZOR REALTY

ARLINGTON FOREST
OPEN TODAY
ARLINGTON REALTY CO.

COUNTRY CLUB
Roscoe Bangs, OW. 1635

VETERAN APPROVED
CAPUTI REALTY CO.

6119 N. Washington Blvd.
MacPherson & Potter

BEVERLY HILLS
3 BEDRMS., 1 BATH
N. C. GROVES
"Broker of Better Homes"
KEITH D. BRUMBACK

BEVERLEY HILLS
Secluded Attractive Brick Home
EDWARDS REALTY

BEVERLEY HILLS
HUBBARD REALTY CO.

BUFFALO HILL
GEORGE, REALTOR

BRADDOCK HGHTS.
OPEN 1 TO 6 P.M.
THE BRANT COMPANY

BRADDOCK HEIGHTS
MANNAS REALTY CO.

CHERRYDALE
J. H. BENOIT, REALTOR

ARLINGTON

COLUMBIA PINES
OPEN SUNDAY 1 TILL DARK
BUCKLEY & BUCKLEY

COLUMBIA FOREST
J. WESLEY BUCHANAN

FAIRFAX
6 RMS—50 ACRES
CAPUTI REALTY CO.

FALLS CHURCH

FALLS CHURCH

FALLS CHURCH
SEWELL REALTY CO.

FALLS CHURCH
J. L. C. WEST

FALLS CHURCH
J. WESLEY BUCHANAN

FALLS CHURCH
Real Estate Service, Inc.

FALLS CHURCH
CAPUTI REALTY CO.

Groveton, Full Price $8,500
AL BAKER & SON, INC.

JEFFERSON VILLAGE
J. WESLEY BUCHANAN

LEE BLVD. HEIGHTS
Geo. H. Rucker Co., Realtors

Lyon Village Selections

LYON PARK
GEORGE H. RUCKER CO.
REALTORS

LYON VILLAGE

LYON PARK
501 N. GARFIELD ST.
Wm. P. Parramore, Realtor

NORTH ARLINGTON
$18,950
CAROLYN CUFF

NO. ARLINGTON
See It Today—$15,500
L. McGEE KING

McLEAN
THE 1830 HOUSE
PRICE REDUCED FOR SALE THIS WEEKEND
W. C. & A. N. MILLER

N. ARLINGTON
STATE REALTY CO., INC.

N. ARLINGTON
MAC LINDSEY

N. ARLINGTON
MANNAS REALTY CO.

NELSON AVE.
AL BAKER & SON, INC.

POPLAR HEIGHTS
VIRGINIA FOREST SECTION
FALLS CHURCH
40 SOLD, ONLY 8 LEFT
OPEN 10 A.M. TO DARK
Larchmont Corporation

SOUTH ARLINGTON
SEWELL REALTY CO.

TARA
OPEN SAT. & SUN.
LURIA BROS.

TYLER PARK
$1500 DOWN
STATE REALTY CO., INC.

VIENNA, VIRGINIA
ROMYE LAMBORN, Realtor

WAVERLY HILLS
OPEN 2 TO 6
M. T. Broyhill & Son, Inc.

WAVERLY HILLS
MANNAS REALTY CO.

"WHITEHALL"
80-Ft. Rambler on One Acre
A View You Won't Forget
ROMYE LAMBORN, Realtor

NO. ARLINGTON
YEONAS REALTY

WOODLAWN
4814 N. 15TH ST.
LEE FARNUM & ASSOCIATES

ACCENTUATE
THE BRANT COMPANY

HOME WITH INCOME
J. WESLEY BUCHANAN

NEAR PENTAGON
NEW HOMES, $12,500
TREMENDOUS VALUE
WM. C. LIBBY CO.

OPEN SUN., 1 TO DARK
FALLS CHURCH, VA.
First Time Offered
4 NICE NEW BRICK
Cape Cod Bungalows
Colonial Investment Co.

1½ ACRES
OPEN 2 TILL DARK
Real Estate Service, Inc.

HIGH?
ARLINGTON REALTY CO.

OVER PRICED?
ARLINGTON REALTY CO.

FREE—YOUR BULLETIN
REALTY BULLETIN CO.

5 Room and Bath
COLONIAL BRICK
A. H. BROOKS

INGLESIDE—3 BEDROOM
AL BAKER & SON, INC.

OPEN HOUSE
Open From 2 to 6 P.
AL BAKER & SON, INC.

CONTINUED ON FOLLOWING PAGE

SALE, SUBURB. HOUSES 67

Continued From Preceding Page

VIRGINIA

BRICK BUNGALOW
Open Sat. & Sun. 1 to 6
Owner leaving town will sacrifice this newly decorated 2-bedroom home for only $11,950; features: Youngstown kitchen with all-metal cabinets. Hotpoint garbage disposal unit and 8 cubic foot GE refrigerator; stairway to fully insulated expansion attic; full dry basement with de luxe Bendix washing machine; ¼-acre lot nicely fenced; front screened-in porch; must be seen to be appreciated.
To reach—Out Lee Highway about 1 mile past Hechinger's in Falls Church to Graham rd., left on Graham to Quincy, right to Harrison and then left to 419 Irvington rd. or follow arrows.
LURIA BROS.
2300 Wilson Blvd. OW. 8500.

RAMBLERS
Stone and brick, on ½ acre: 23-ft. living room, fireplace; dining room, 2 bedrooms, bath; ½ basement. Price, $15,950.
3-bedroom masonry: 32-ft. combination living-dining room; garage; utility room. $16,900.
On 2 wooded acres. Brick and stone; paneled living room, fireplace; dining room, den, 2 bedrooms, bath, de luxe kitchen. $21,500.
SHOWN BY APPOINTMENT ONLY
KATHERINA M. POSNER
CH. 1039. GL. 3893.

COUNTRY CLUB MANOR
Immediate occupancy: $14,950; new 6-room brick Colonials; $2,000 down for GI, $3950 for non-GIs; 3 bedrooms, living room with fireplace, full-sized dining room, GE-equipped kitchen plus breakfast space; full basement, outside entrance; beautiful shrubbery plus completely sodded lot; located in restricted Country Club neighborhood.
To inspect—Out Lee hwy. to 4624 (our office) and right on Old Dominion dr. to Little Falls rd. and right again to our "Open" sign.
M. T. Broyhill & Sons, Inc.
DEVELOPERS AND BUILDERS
4624 Lee Hwy. CH. 5300, 9 till 9

OPEN TODAY
ARLINGTON FOREST
Owner has gone and offers his lovely brick colonial with 3 bedrooms and tiled bath for immediate sale at $14,000. Large fenced corner lot; house redecorated and in fine condition.
To Reach—Out Lee Blvd. to N. Edison st., right to 366 and our sign.
J. WESLEY BUCHANAN
(Opposite Navy Annex)
CH. 1341. OW. 3007.

4 BEDROOMS, 2½ BATHS
OPEN SUNDAY 1 TILL DARK
New, brick Colonial, unusual plan featuring first floor bedroom, tile bath, large screened porch, modern equipped kitchen with breakfast nook, large living room and dining room; second floor, 3 large bedrooms, tiled bath; storage room, steps to floored attic. Built-in garage; fireplace in recreation room. Conveniently located on large wooded lot.
6427 North Washington Blvd.
TE. 1000, eves. TE. 1219, days.

ONLY $850 CASH
Brick Bungalow, $12,850
3 BEDROOMS—LARGE LOT
Located on a large, level lot (70x105), with double garage and outdoor fireplace, this Cape Cod style home has an attractive living room (with fireplace), cheerful dinette, equipped kitchen, 2 comfortable bedrooms and bath and 1st floor, plus a spacious, cheerful income-producing studio-living quarters on 2nd floor.
OPEN TODAY, 2:30 TO 6
700 OAK ST. (FALLS CHURCH)
Drive out Lee hwy. (Route 29) beyond shopping center and stone quarry to Westmoreland rd. and turn left to Oak st. or over Memorial Bridge and out Lee blvd. (Route 50) beyond Seven Corners and City Park Shopping Center to Westmoreland rd. and right to Oak st.
DICK BASSETT, CH. 5057

Custom-Built Rambler
Exclusive Virginia section, Broadmont. Detached brick, 5 rooms (3 bedrooms), 2 tiled baths, all-electric kitchen; exceptional quality equipment used throughout.; comb. refrig.-deep freeze, gas furnace, h.-w. h., 2-car built-in garage; lot 104-ft. front. Eve. or Sun. phone TE. 2233.
L. T. GRAVATTE
1518 K St. N.W. Realtor. NA. 0753.

OPEN 1:30 TO 5:30
BEAUTIFUL BELLE HAVEN HOME
On the Very Top of the Hill of the finest prewar construction; 4 bedrooms, 3½ baths; must be seen to appreciate.
Directions—Through Alexandria on Mt. Vernon blvd., take 1st right after crossing Hunting Creek, go straight to the top of the hill and Fort drive, right on Fort drive to No. 6 and our open sign.
CHAUNCEY & CLARKE
114 N. St. Asaph St., Alex., Va.
OV. 3232 Eves. and Sun., OV. 3582

COUNTRY CLUB HILLS
One of the finest homes in this exclusive location, built when there was no skimping on room sizes, is offered for sale by reason of transfer of owner; 3 twin-size bedrooms, with all other rooms spacious and delightful; recreation room; garage, and a lot that adds charm to the entire home makes this an unusual buy. Under $30,000. Shown by appointment.
J. FULLER GROOM REALTY CO.
OX. 4487, eves., GL. 6757, GL. 2247

OPEN SAT. & SUN.
$1700 CASH
To veterans. Large brand new all brick 6-room Colonial with full bath up and powder room with colored tile fixtures on first floor; fully equipped kitchen including exhaust fan; living room with fireplace, side porch, full basement. Priced to sell at $16,450.
To reach: Drive out Lee Highway to North Powhatan, right on Powhatan to 27th st., left to "Open" house.
LURIA BROS.
2300 Wilson Blvd. OW. 8500.

AMERICAN RAMBLER
On a large ½ acre. Ultra-modern living room and dining room arrangement. Kitchen with space for everything including breakfast table. 3 spacious bedrooms and tile bath. Full basement. Brick construction. Attractive car port on side. Be ahead with today's best value. $16,950. Shown by appointment only.
ARLINGTON REALTY CO.
2204 Wilson Blvd. OW. 9300.

COLONIAL town house, Yates Gardens, Alex. Owner. TE. 3472.

CLOSE-IN
Attractive terms (maybe GI) will buy this outstanding all-brick Colonial. Very low down payment, moderate terms; 2 spacious bedrooms and tile bath, fireplace in living room, dining room and sunny kitchen, cool side screened porch; nice level lot; near Washington-Lee High School. Owner transferred, reduces price to an amazingly low figure. Shown by appointment, please.
ARLINGTON REALTY CO.
2204 Wilson Blvd. OW. 9300.

OPEN SUN. 1 TO 5:30
Five-room and bath semidetached brick, very convenient to fast transportation and stores. Excellently financed.
EXCLUSIVE LISTING
Out Shirley hwy. to Glebe rd., left to 27th st., right to 2515 and our sign.
A. H. BROOKS
3016 Columbia Pike CH. 5100

OPEN 1 'TIL DARK
Center-hall plan with bedroom and full bath on 1st floor of this new brick Cape Cod, 2 bedrooms and full bath on 2d floor; large living room with fireplace, dining room and fully equipped kitchen; full basement with outside entrance, finished recreation room with fireplace and ½ bath; excellent location, outstanding construction throughout.
Directions—Drive out Lee hwy. to N. Powhatan, right to N. 28th st., then left to "Open" sign.
Milton G. Smith, Real Estate
4219 Wilson Blvd. OW. 7200

REDUCED TO $12,600
Beautiful 5-room, tiled bath bungalow in Jefferson Village. Completely insulated; newly decorated; expansion attic, fireplace, large dry basement with knotty pine room and painted walls and floor. Don't miss this one.
OPEN SUNDAY TILL 6
Drive out Lee blvd., turn into Marshall st., then left 1 block to 719 Wescott st. and Open sign.
RICHARDSON AGENCY
OX. 1196. OL. 3688.
Sunday Call PA. 1292.

SALE, SUBURB, HOUSES 67

VIRGINIA

NEAR FORT BELVOIR
By owner. 6 mi. south of Alex., opp. Mt. Vernon High School.
Modern farm stone, 4 bedrooms, 1½ baths, liv. rm., din. rm., kit., full basement. ½ acre. $3000 down.
Modern brick, 3 bedrooms, 1½ baths, liv. room, din. room, kit.; full basement, ½-acre lot, $3000 down.
J. LEE MURPHY
Woodbridge, Va. Manassas 14-F-3.

OPEN 1 TILL DARK
6-room brick bungalow, 18-ft. room finished in knotty pine; dining room with fireplace, screened porch, full basement, 174-ft. lot with trees and metal fence. Creek in rear. Close to transportation, shopping and schools.
Out Wilson blvd. 3 blocks beyond Glebe rd., turn left on N. Abingdon st. to open sign at 612.
Milton G. Smith, Real Estate
4219 Wilson Blvd. OW. 7200.

OPEN TODAY, 1 TO DARK
4 BEDROOMS, 2 BATHS
ON APPROX. ½ ACRE
PRACTICALLY NEW
Charming stone, brick and frame home in beautiful Columbia Pines about 7 miles from Pentagon in Fairfax County. A community comprised chiefly of Army-Navy officers. For sale due to Army officer's transfer. New, modern, light, inviting and spacious. 1st floor, center entrance, beautiful living room, 22-ft. long, fireplace, mirrored mantel and picture window; most attractive dining room, modern equipped kitchen, double stainless steel sink, 8-cu.-ft. refrigerator, 2 large bedrooms and bath. 2d floor, 2 extra large bedrooms (with nursery or study nook), bath. Numerous and large closets throughout, full basement, automatic gas heat, copper water pipes and gutters, built-in 2-car garage, city water, sewerage and gas, good bus service, schools and shopping available. To reach: From Pentagon, Columbia pike to Columbia Pines and right to 827 Rose lane and "Open" sign.
ROMYE LAMBORN, Realtor
Exclusive agent, 1601 South Arlington Ridge rd., Arlington, Va. OT. 8586, OT. 8035.

PRICE $19,950
As Appraised
BY BANKER, LAWYER & REALTOR
This vine-covered 10-year-old brick Georgian home of character containing 6 large rooms, 1½ tiled baths, full basement, storage attic and brick garage on deep level lot with profusion of trees, shrubs and large fertile garden area, is vacant and open for your inspection today from 2 till 6 p. m. You must see its many unusual features.
Drive out Mount Vernon Memorial hwy. via National Airport, straight through Alexander ½ mi. to Belle Haven rd., jog right onto 10th st. and to 707 and our open sign.
HOME REALTY CO.
Realtors. RE. 1337 or GE. 6031.

OPEN TODAY
We have said everything else about houses, so let's just call this your home. Once you see it you will want to live there. Very attractive 1st-floor plan; 2 bedrooms and bath plus storage room upstairs; full basement; 1-car attached garage; brick construction. Total price only $12,500. To reach: Drive out Lee hwy. to Fairfax dr., turn right on Fairfax dr. and continue until Fairfax dr. runs into Lincoln ave., continue on Lincoln ave. to 701 and our open sign.
ARLINGTON REALTY CO.
2204 Wilson Blvd. OW. 9300

$12,750
Decorated and fully furnished in the finest taste, all modern furniture, 2 lovely bedrooms and full bath, bright living room and dining room, full modern kitchen, full airy basement, automatic washer, gas heat; a beautiful buy. Pack your toothbrush and move in. This brick duplex is located in a very nice neighborhood. Very reasonable terms.
AL BAKER & SON, INC.
116 S. St. Asaph St., Alex., Va.
AL. 6644 TE. 7343

CUSTOM BUILT BRICK RAMBLER
Individuality and charm plus the finest materials and craftsmanship. Located on the ridge near Army and Navy Country Club; on lge. attrac. landsc. ground; entr. hall, lge. liv. rm. with fireplace, lovely picture window with panoramic view, gracious din. rm. for entertaining, beaut. equip. modern kitchen with breakfast nook; 2 twin sized bedrms. with pastel tiled bath on 2d fl. level; master bedrm. and pastel tiled bath on next floor level; full basement; oil a.-c. heat; att. garage. Home is priced right for what it offers in modern floor on today's market. Shown by appt. exclusively thru.
N. C. GROVES
"Broker of better homes"
OT. 7983

WHITE RAMBLER, $15,950
Trimmed in stone with an outside appearance that makes it outstanding, this 3-bedroom rambler with large combination living-dining room, pine-paneled den with fireplace; on a lot 90x200; close to bus transportation makes it an outstanding buy. Good terms provided with moderate down payment of $4,000.
J. FULLER GROOM REALTY CO.
OX. 4487; eves., GL. 6757, GL. 2247

3 BEDROOMS, $14,750
FALLS CHURCH
Nice lot, well landscaped, home in immaculate condition; living room with fireplace, dining room, equipped kitchen, full basement, 3 bedrooms, tiled bath, gas heat. 4% 1st trust. Immediate possession.

3-BEDROOM RAMBLER
Brick and block construction, now being completed; ready within 2 weeks, on ½-acre lot, near McLean. Large living room with fireplace, dining room, kitchen, 3 bedrooms, bath, large side porch, built-in garage. $18,250. Reasonable terms.

RADIANT HEAT
FALLS CHURCH
¼-acre corner lot, living room, dining room, kitchen, utility room, gas radiant heat; 2 bedrooms and tiled bath, additional 2 bedrooms and bath partially finished. Vacant. Reasonable. Move right in.

4 BEDROOMS, $9,450
1st floor, living room, equipped kitchen, dinette, 2 bedrooms and bath; 2d floor, finished into 2 bedrooms; oil heat, near Alexandria. May go GI with reasonable down payment.
For appointment to inspect please call
C. L. HANOWELL, Realtor
PA. 5777. PA. 7193.
6819 Lee Hwy., Falls Church, Va.

OPEN TODAY 1 TO 6
437 NORTH NELSON ST.
This modern brick home of prewar construction just a short distance from Pentagon and Navy and Annex. On the first floor there is an entrance foyer with closet, large living room with fireplace opening onto a screened porch, cheerful dining room with bay window and built-in china cupboards; a fully equipped kitchen and 1 large bedroom and full tile bath; second floor, 2 large bedrooms; also partly finished room large enough for an additional bedroom; full tile bath; basement with outside entrance; oil hot-water heat; detached brick garage. Price $19,500; $11,000 4½% 1st trust.
To reach: Out Lee Blvd. (Rt. 50) to Pershing Drive, turn right on Pershing Drive to North Nelson, right on Nelson to 437 and our "Open" sign.
YEONAS REALTY
GL. 2100 OX. 1243

LARGE BRICK HOME
Jefferson Village, $14,950
This property is in excellent condition and on a well-kept level lot with yard fenced. Featuring a spacious and cheerful living room (with fireplace), good-sized dining room, roomy, well-equipped kitchen, 3 comfortable bedrooms, tiled bath, large dry basement, glass-inclosed porch, gas heat. Property financed with 4% GI loan. Shown by appointment.
DICK BASSETT CH. 5057

SALE, SUBURB, HOUSES 67

VIRGINIA

1 ACRE
Beaut. lot, flowers and shrubs make a perfect frame for this picture of a white brick home near the Country Club featuring 3 bedrms., 2 tiled baths, tiled powder rm. down, scr. porch, maid's rm. and full bath off kit.; slate roof, attached garage.
THE BRANT COMPANY
GL. 4216. 2334 Wilson Blvd. OX. 0520.

OPEN SUNDAY
4825 Chevy Chase Blvd.
Chevy Chase, Md.
Gracious 7-room prewar brick home, all large rooms, full basement, outside entrance, screened-in porch, slate roof; large lot, beautifully landscaped; located in residential section, 3 blocks off Wisconsin ave. Priced at only $19,500.
SUBURBAN INVEST. & INS. CO.
SLigo 7375

OPEN 1 TO 6
Lovely 2-bedroom tapestry brick home, nicely landscaped lot; excellent neighborhood; close to transportation; in tip-top condition with best of equipment and material; Bendix washer; carpeting throughout; priced to sell quickly.
To inspect, drive out Columbia Pike past Glebe rd. to Columbus st., turn left into Columbus, down 2 blocks to house and Open sign.
DAVIS REALTY CO.
4739 Washington Blvd. CH. 4333

AS AMERICAN
AS APPLE PIE
is this big center hall, 4-bedroom home with its porches, spacious halls, closets, arrangements of rooms, etc., yet all very modern and up to the minute in every respect, on a large corner lot with a 2-car garage, in one of the best streets in Alexandria, Va., which we ask you to see today, if you want room for a large family at a reasonable price. $17,750.
The BARRY
ORGANIZATION
2206 Mt. Vernon Ave., Alex., Va.
Phones: AL. 0078, TE. 2442
"The Old Reliable Office"

Delightful Small Brick Home
with studio, living room with fireplace, large bedroom, bath, fully equipped kitchen, utility room, oil heat; close to transportation and Arlington. Ideal for couple or bachelor. Price $9750.
KATHERINA M. POSNER
Realtor. CH. 1039-GL. 3893

3 Bedrooms, 2½ Baths
OPEN 1 TO 7 P. M. SUN.
This distinctive brick home is setting on a large lot in an exclusive neighborhood. Walking distance to all conveniences. Has large living room with fireplace, large dining room and extra large kitchen; full basement. Well worth your inspection. By owner. Out Lee blvd. to Seven Corners. Straight through on Route No. 338, Hillwood ave. to 3d st., Linden lane, left to 403 and Open sign.
W. E. MORGAN, GL. 2122

$63 MONTHLY FHA
COZY 2-BEDROOM HOME
An attractive 2-story white masonry home on level wooded lot, property in excellent condition; recently decorated. Featuring lovely prewar oak floors, cheerful, modern equipped kitchen, cozy living room approx. 11½x16, plus dinette space; one large bedroom with 2 large closets; one smaller bedroom, bath; large, bright basement; oil heat. Vacant. Available for immediate possession.
Display Home Open 2 to 6
5130 SO. 11TH ST.
To reach this exhibit home and others in this group, priced from $8850 to $10,500 with payments as low as $1000 cash, drive out Columbia pike beyond Barcroft Apts., continue over bridge, turn left at next corner (Dinwiddie), then 2 blocks to 11th st. and right to property.
DICK BASSETT, CH. 5057

BRAND-NEW LOVELY HOME, quiet beautiful high class section, conv. to transp., schools, shopping. Brick constr., alum. windows, 4 outside entrances, 1st fl., lge. liv. rm., din. rm., den-bed rm., huge dream kitchen, fully equip., bkfst. space, half bath, 2nd fl., 3 bedrms., lge. closet, full bath. Basement, beaut. lge. plaster and paneled recr. rm., fireplace, storage space, workshop rm., space for maid's rm., tiled shower, toilet, laundry, gas a.-c. heat, elec. w. h., $24,000. Open Sat. and Sun. after 1 p. m. 5018 N. 27th st., Arl. CH. 5132.

3-BEDROOM BRICK—$13,950
An unconventional home, with an exceptionally functional floor plan; large living room with fireplace, built-in dining alcove, cheerful kitchen and huge utility room on lower level; unusually large corner lot; $3200 cash and $79 per month, including taxes, insurance, principal and 4% interest.
CARROLL BICKLE
Exclusive Broker PA. 2732

COUNTRY ACRES
In the country club area, we have this lovely custom rambling New England Cape Cod brick home, situated on a beautifully landscaped ⅔ acre corner lot; built for the present owners, nearly 9 years ago with every detail for gracious living. Through center-hall plan, 26 ft. liv. rm., lge. din. rm., unusual sized kitchen, pan., library and ½ bath, 1st fl.; master bedrm. suite complete with dressing rm. and full bath; 2 other twin sized bedrooms and full bath, 30 ft. rec. rm. with firepl., bar with running water, maid's rm. and full bath, 2-car garage, lovely colored slate roof, a background of trees, flowers and shrubs, 2-year-old asparagus bed, strawberry bed and many fruit trees, 6 exits on 1st fl.; one leading to rose garden, another to lge. brick patio. Reduced to $29,500 to allow new owners to redec. Open Sat. and Sun., 2 'til dark.
Directions: Out Old Dominion dr. to 35th St. N., right to 5203 and open sign.
HALL REALTY CO.
Courthouse Square, Arl., Va.
OW. 5858. OX. 1007.
Nights and Sun., GL. 8241.

I WILL build you a 5-room cinderblock home on ½ acre; $5,850. PA. 4789.

WE DOOD IT
Another scoop—imagine! A brick bungalow with fireplace in living room, 4 other normal rooms and tiled bath; full basement; large expansion attic; in Arlington for only $12,950. Must we say more? All right we will——. Only $1500 cash will transfer title to your name. Gas heat. 1 block from bus. Follow our ads. and good home ownership is assured.
ARLINGTON REALTY CO.
2204 Wilson Blvd. OW. 9300.

$2,450
and a home of your own. Slate roof, prewar brick; 2 lovely bedrooms and tile bath, living room, dining room, kitchen; full basement with outside entrance, detached garage. Near Glebe rd. and Columbia pike. Very convenient to everything. Owner transferred—must sell. Be first with your call and be happy with this delightful home.
ARLINGTON REALTY CO.
2204 Wilson Blvd. OW. 9300.

BUFFALO HILL
Beautiful brick Cape Cod home, on over ½ acre, consisting of center-entrance hall, living room, fireplace, large dining room, full electric kitchen, porch; 2 large bedrooms and beautiful tiled bath; full basement and outside entrance, oil a.-c. h. This home is in immaculate condition. Price, $16,950, terms. Exclusively with
G. C. KEELER, Realtor
2018 Mt. Vernon Ave., Alex., TE. 2768

HERE IT IS
The home you have been looking for; a nice 5-room bungalow, located near Alexandria, far enough out to be near nature and close enough to town to be convenient. This home is in excellent condition and requires nothing more than your moving right in. Situated on a nice level lot, close to shopping, schools and buses, there is plenty of room for a garden, flowers, garage, or what have you. Priced at only $9500 and very convenient terms can be arranged.
AL BAKER & SON, INC.
116 S. St. Asaph St., Alex., Va.
AL. 6644 TE. 7343

OPEN TODAY, 1 TO 6
1926 SOUTH QUEBEC ST.
An exceptionally well built 5-room bungalow with fireplace and stairway to expansion attic; full basement; 5 minutes from Pentagon.
Out Columbia pike, left on S. Monroe, right on 13th, left on S. Quincy, right on 19th, left on Randolph, left on Quincy to our Open sign.
PIPPIN REALTY CO.
CH. 0444.

CHARM & QUALITY—$14,750
18 minutes from Pentagon.
3-bedroom brick. Attractive fireplace in living room, full-sized dining room, very large kitchen, nicely equipped; gas heat. GI and FHA finance. Shown by appointment only.
HICKS REALTY CO.
Realtors AL. 1600, OV. 3967
Eves. OT. 9161, AD. 3637

SALE, SUBURB, HOUSES 67

VIRGINIA

CENTER HALL COLONIAL
3 BEDROOMS, 2½ BATHS
LARGE LOVELY GROUND
This distinctive home, facing Lee blvd., sits well back from the highway, with a spacious front yard and a large, attractively landscaped fenced rear yard. A cheerful home, ideally planned for larger-than-average family with all the appointments desired for gracious living and hospitable entertaining; prewar built, nicely kept, and recently decorated. All rooms are good size, bright and cheerful, including an unusually attractive clubroom, on level of rear garden, as well as spacious overflow quarters on 3d floor. Priced under $25,000.
DICK BASSETT CH. 5057

OPEN SUN. 11 TO 5
A dream house inside—a park for a yard. This combination exists in a perfectly spotless 3-bedroom, 2-bath brick home now available. Located in high, cool, pleasant surroundings, just 20 minutes from Memorial Bridge over 4-lane boulevard. The ¼-acre lot is truly a miniature park with well-kept trees, shrubs and garden. The house reflects the ultimate in proud owner care. Fireplace in living room, beautiful kitchen, full basement, 2-car garage. Being sold below cost because of owner's transfer. We invite prospective purchasers to inspect this more than attractive home. Priced at only $16,500.
Directions—Out Lee blvd. (Rt. 50) from Memorial Bridge past Arlington County line marker to traffic circle at Seven Corners, continue on Rt. 50 past traffic light, 4 blocks to Marshall st., right on Marshall to Jefferson, and right to 613 and open sign.
R. W. MULLEN
Columbia Pike at Glebe Rd. OX. 1882

6-ROOM BRICK
$75 MONTHLY FHA
This attractive 2-story, center-entrance colonial home is in excellent condition and very conveniently located, to frequent one-fare Lee hwy. buses, with shopping center, elementary and junior high schools nearby; featuring a spacious living room with fireplace, good-sized cheerful dining room, large modern-equipped kitchen, 3 comfortable bedrooms, tiled bath, large dry basement with entrance to a nice rear yard (fenced); auto. gas heat. Owner asking $14,950; present balance of FHA approx. $9,000; convenient terms arranged. Possession can be given with settlement.
SHOWN NOON TILL DARK
1901 N. ILLINOIS ST.
To reach: Drive out Lee hwy. beyond Glebe rd. to N. Illinois, turn left approx. 3 blocks to property.
DICK BASSETT CH. 5057

Open Today, 1 Till Dark
800 HALLWOOD RD.
Falls Church—Large brick, almost new, on 3 levels; beautiful condition throughout; large living room, dining room, large screened living porch; perfect for entertaining; beautiful large equipped kitchen, 2 large stepup bedrooms with tiled bath; 2 other stepup bedrooms on another level with bath. Large basement with laundry trays and deep freeze, venetian blinds throughout; radiant heat. Lovely large corner lot, beautifully landscaped; outside fireplace. Priced for quick sale; reasonable cash required. Owner transferring. Excellently financed.
Directions: Over Key Bridge, out Lee hwy. to Falls Church and Fairfax. Drive (2d traffic light) right to Great Falls rd., right to Hallwood rd., right to 800 and open sign.
EDWARDS REALTY
KE. 5855. CH. 4733.

BUNGALOW $10,000
Living room, kitchen, 2 bedrooms, bath, 1st floor; semifinished attic; well financed; near Rockville. Very good value. Eves., call Mrs. Christman. OL. 0871.
Allied Realty Corp. WI. 6649

OPEN SUNDAY 2 TO 5
$1500 down; balance like rent, 2-bedrm. bungalow, lge. lot, full price, $8950.
Directions: Out Lee blvd. past 7 Corners to 704 Lee blvd. and "open" sign.
HAL HUGHES
GL. 3687.

DUPLEX
Close to Alexandria, an all-brick, 5 rooms with full basement, in immaculate shape; hardwood floors, gas heat, front porch, plenty of yard space, and very convenient to everything. There is a high GI first trust with payments of $67 per month which can be assumed after making a reasonable down payment. Call today for appointment to see this excellent buy.
AL BAKER & SON, INC.
116 S. St. Asaph St., Alex., Va.
TE. 7343 AL. 6644

WHY PAY RENT?
It's more fun to live in your own home and cheaper, too. Liv. rm. with fireplace, nice size din. rm. Kitchen has table space, 2 b. r. and tile bath. Full bsmt. with sp. for rec. rm. Gas furn., copper water pipes, metal windows, oak firs., insulated, plenty of cabinet and closet space. $11,500 with $1,150 cash and $80 mo. for vet. who can qualify. Others, $2,500 cash and $75 mo. Monthly payments include taxes, insurance and interest.
COLLINS & PRICE
GL. 1133. OX. 1202.

CALIFORNIA IN VA.
Here is the nicest white bungalow with a hip roof in the peak of condition on a large velvet green, 115 ft. lot, 2 bedrooms and bath, large living room, attractive dining room, equipped kitchen, high ceilings; full basement. Total price $12,950. GI contract accepted.
ARLINGTON REALTY CO.
2204 Wilson Blvd. OW. 9300.

JUST LOOK AT IT
We know then you will be convinced, too. Very charming decoration and entire home better than new-house condition. 3 good-size bedrms. and tiled bath, side screened porch, living room, approximately 15 by 19; dining room will take full-size dining room suite, large equipped kitchen; full basement with recreation room and bath. Owner will accept GI contract.
ARLINGTON REALTY CO.
2204 Wilson Blvd. OW. 9300.

EVER POPULAR
Just 20 easy minutes from Washington on a lovely level lot 70 by 120. We have an extremely nice 3-bedroom all brick Colonial. Approximately $10,400, first trust, only $2500 cash needed. Owner will finance balance. Clean and neat—ready for it's new owner. Living room with fireplace, dining room, large kitchen, full basement. It's beautiful and warrants your inspection now.
ARLINGTON REALTY CO.
2204 Wilson Blvd. OW. 9300.

BRICK CAPE COD
$1,000 CASH
To veterans—Only a few left. 2-bedroom homes in lovely Berkshire, North Arlington. The little woman will love the huge fully equipped kitchen and the laundry room with Bendix washer. There is a stairway to an expansion attic in case the family grows. Nice level lots. To qualify veteran must earn at least $90 per week.
To reach: Drive out Lee Hwy. to North Quantico st., right on Quantico to 27th st., left to "Open" house.
LURIA BROS.
2300 Wilson Blvd. OW. 8500.

GOING TO EUROPE
GOVERNMENT OFICIAL
MUST SELL IMMEDIATELY
3-Bedroom white masonry home in Falls Church, near schools and bus. All newly decorated. Big living room, family dining room, equipped kitchen, recreation room; oil a.-c. heat. Full basement; good shrubbery. Level lot. Priced $12,375, for quick sale. Really worth more. Goood easy financing.
McCURDY REALTY, FA. 4547
EXCLUSIVE

Open Sunday 1 to 6
1233 NORTH STUART ST.
Prewar brick of unusual design. Living room with fireplace, opening onto side screened porch, dining room, equipped kitchen, 2 large bedrooms and tile bath up; electric controlled ladder to finished third floor; full basement with finished recreation room or bedroom with ½ bath; oil hot-water heat; level shady lot 63x150; $2000 cash will handle.
Out Washington Blvd. to North Stuart, right on North Stuart to our "Open" sign.
PIPPIN REALTY CO.
CH. 0444

SALE, SUBURB, HOUSES 67

VIRGINIA

$1250 DOWN, $60 MO.
Includes taxes and insurance, 2-bedroom bungalow, expansion attic; large lot; in beautiful Virginia Forest; 4 years old; act quick on this one. Exclusive.
J. FULLER GROOM REALTY CO.
OX. 4487; eves., GL. 6757, GL. 2247

ACRE ON HILLTOP
OPEN SUN. 1 TO 6
This is a beautiful white brick home in Tara and said to be a garden spot in that vicinity. It has been redecorated completely, inside and out. The home consists of entrance foyer, full-length hall, large living room with fireplace, opening onto side porch overlooking the lovely grounds, banquet-size dining room, equipped kitchen, den and full bath on first floor. Second floor has 3 large bedrooms, fully tiled bath, ample closet space thruout. Attic is finished into large bedroom or game room. Recreation room in basement. Oil heat. Attached garage.
Directions—Out Washington blvd. to Harrison st., right to 16th rd. and Harrison and "Open" sign.
WM. W. JOHNSTON
2030 N. 16th St., Arlington. OW. 4422

OWNER AND BUILDER
Six-room, 2-bath brick; 820 S. Lincoln st., 1 block Glebe rd. and Columbia pike, 3 blocks schools; full basement, recr. rm. with fireplace, areaway; 1st flr., liv. rm. with fireplace; open stairs, picture window, din. rm., picture window; bedrm., tiled bath, kitchen, metal cabinets, dishwasher and garbage disposal. 2nd flr., two bedrms., 14x22 and 12x22; tiled bath, 9 closets in house. CH. 7698.

6-ROOM BRICK
EVERY CONVENIENCE
Available in this ideally located home; living room, dining room, equipped kitchen and a 12x24 lounge room on the first floor; 2 bedrooms and bath on second floor; recreation room; storm sash. Venetian blinds. Priced to sell.
LURIA BROS.
2300 Wilson Blvd. OW. 8500

DO YOU?
Feel irritable in the evening after a hard day's work at the office? And dread this hot summer in an apartment? Want to get out with your children and enjoy your own back yard? Don't commit hara-kiri—We can save you. Listen—5 delightful rooms, tile bath, large cool basement, stairway to spacious cool attic, insulated in roof. Owner transferred and wants an offer. Come out and see. This country living is wonderful.
ARLINGTON REALTY CO.
2204 Wilson Blvd. OW. 9300.

KEEP EVERYBODY HAPPY
Have you an in-law problem? Here you can give them complete privacy with no intrusion on your family life, and still keep them under the same roof, 2 bedrooms and bath at ground level, 2 other bedrooms and bath, plus den or sunroom. Attractive foyer entrance; charming living room with fireplace, formal dining room, brick, large kitchen, den and space for additional rooms upstairs. 1-car attached garage. Brick construction and entire home is in excellent condition. Priced for immediate sale at $18,950.
ARLINGTON REALTY CO.
2204 Wilson Blvd. OW. 9300.

BUNGALOW
An older-type home but with plenty of room. On a large lot in very convenient neighborhood. Small down payment and owner will take back 1st trust for balance at 4%.
A. H. BROOKS
3016 Columbia Pike. CH. 5100.

LIVING ENJOYMENT
Can be used in this outstanding 8-room home, in excellent neighborhood. 1st floor consists of large living room with bay window and stone fireplace, large dining room with picture window, large equipped kitchen, including 10 ft. refrigerator, auto. gas range, dishwasher, garbage disposal and ventilating fan, abundance of beautiful Geneva cabinets, den or library with fireplace, and bookshelves, large screened porch, ½ bath; 2d floor has 4 large bedrooms and 2½ baths, deck porch; full basement with finished recreation room and fireplace, maid's room with bath, all bathrooms have colored tile and fixtures; 2-car detached garage.
Directions: Out Washington Blvd. to N. Ivanhoe St., turn left to "Open" sign.
Milton G. Smith, Real Estate
4219 Wilson Blvd. OW. 7200

COL. MAC'S LOSS
Your gain, a charming stone Cape Cod, huge living room, stone fireplace, family-sized dining room, built-in china cabinet, bedroom or den, ½ bath, ultramodern equipped kitchen on 1st floor; 2 master-sized bedrooms and tile bath on 2d; full basement; a large corner landscaped, shaded lot. Call 9 to 9.
Real Estate Service, Inc.
Lee Hwy. at Glebe Rd. OW. 9090

3216 N. Abingdon st.—Lge. brick
COUNTRY CLUB HILLS
OPEN 2 TO 6
3216 N. ABINGDON ST.
Large brick colonial, 2 short blocks from Wash. Golf and Country Club; true center hall, formal liv. rm., beau. din. rm., paneled den, ½ bath, lge. screened porch equip. kit., 4 excel. bedrms., 2 tiled baths, full bsmt. with rec. rm., maid's rm. and bath. Priced for quick sale.
Out North Glebe d. to Rock Spring rd., right to North Abingdon, left to 3216.
KIP STEVENS
OX. 2992. OW. 6672.

OPEN 2 TO DARK
BEAUTIFUL STONE CAPE COD
Center-entrance plan. Large living room, stone fireplace; connecting side porch; full-sized dining room, equipped kitchen with breakfast space, connecting screened porch; 2d floor has 3 bedrooms, tiled bath; full basement, maid's room, tiled bath; attached garage; lot, 75x175, beautifully shrubbed and landscaped. Priced for immediate sale.
To reach: Drive out Lee blvd. to Seven Corners, bear right on Broad st. to 800 and Open house, or drive out Lee hwy. to traffic light at Broad, make left turn and continue to 800 and Open house.
Real Estate Service, Inc.
Lee Hwy., at Glebe Rd. OW. 9090

OPEN TODAY
A top hat and tails neighborhood and a home that can be afforded by the upper middle class this home represents individual personality and it is better than prewar brick construction, 3 bedrooms and 2 tiled baths, sun deck and stairway to attic with storage. Spacious living room over 23 ft. long that will show off your furniture, side screened porch, formal dining room, beautifully equipped kitchen and ½ tiled bath on 1st floor. Full basement with lavatory, outside entrance and recreation space; large 80-ft. lot. Vets and nonvets are invited to drive out Lee hwy. to Old Dominion dr., right on Old Dominion dr. to Little Falls rd., left on Little Falls rd. to North Columbus st., right on Columbus st. to 3300 and our open sign.
ARLINGTON REALTY CO.
2204 Wilson Blvd. OW. 9300.

A Fine Colonial Home
Designed for Gracious Living
MAGNIFICENTLY LOCATED
For discriminating purchaser is this charming, unusually well-built all-brick home. Built for the owner about 7 years ago and like brand-new. Lovely recessed Colonial entrance, attractive center-hall, pretty powder room, spacious 32-ft. living room; Williamsburg fireplace; French doors open onto unusually large living porch, 25x25, perfect for summer entertaining. Large beautiful library with fireplace; most elegant de luxe equipped kitchen with breakfast nook, all-tooled leather, beautiful bay window, with lovely garden view, large master bedroom, dressing room with tiled bath, 2 other large bedrooms, tiled bath, large cupboards, storage; 1st floor and stairway, beautiful new broadloom carpeting. Full basement, recreation space, maid's room and bath; laundry room with new Launderall; oil hot-water heat; 2-car attached garage; ½ acre beautiful landscaped grounds, gorgeous old trees. Very close to St. Agnes, St. Stephen's, St. Mary's and public schools; fast bus, 8 minutes Pentagon, 15 minutes downtown Washington. Owner leaving city. Reasonably priced for immediate sale. Attractively financed. Shown by appointment. Exclusively through
EDWARDS REALTY
KE. 5855. CH. 4733.

STONE HOUSE
on 27 acres. This unusual property combines a new 3-bedroom stone house with enough land to enjoy the country. The house overlooks the beautiful creek that runs through the land. The bedrooms are on the first floor and there is a large attic for expansion. There is also an attractive guest house with a charming interior. On a hard-surfaced road 15 miles from Washington. Price $45,000; $15,000 down. Shown by
MASON HIRST
Annandale, Va.
Phone FA. 7447 Weekdays

SALE, SUBURB, HOUSES 67

VIRGINIA

GARDEN CITY
$14,500
Charming home on a beautifully landscaped level lot; in one of Arlington's most desirable sections; living room with fireplace, dining room, kitchen, 2 bedrooms and bath on 1st floor; lovely finished room on 2d fl.; full basement with recreation room; oil heat and outside entrance. To see, come to
MANNAS REALTY CO.
2116 Wilson Blvd. GL. or OX. 2784

JUST OFF LORCOM LANE
White brick on a large wooded lot. Entrance hall, large L shaped living room, large bright kitchen, powder room and screened porch. 3 bedrooms on second. Above-ground recreation room, maid's room and bath. Basement arranged so that it can be used as a separate apartment. Call Mrs. Johnson, TE. 0021, today.
Marsteller-McCabe & Co., Inc.

4 Acres, 6 Large Rooms
Open Sat. and Sun., 1 till Dark
$15,950 or best offer; must be sold this weekend; 10 miles from D. C.; long frontage on Leesburg pike, sound older home, completely modern; needs interior decoration only. To reach—Take Leesburg pike (U. S. 7) ½ mile beyond Tysons Corner.

$10,950—6 Large Rooms
On one beautiful acre near McLean, Va. A substantial older frame home in a very desirable setting; house needs heating plant. A real bargain on good terms.
BUCKLEY & BUCKLEY
4617 Lee Hwy. CH. 4112. OX. 2466.

SUPERFINE HOME
Located near Country Club—3 spacious bedrooms and 2 tile baths, sun deck and stairway to attic for storage. First floor plan includes living room over 23 feet long, with cool adjoining screened porch, formal dining room, a kitchen with everything; also ½ tile bath on first floor. Full basement with recreation space, ½ bath and outside entrance. Large level 80-ft.-frontage lot. Truly a quality home for the discriminating purchaser—veterans included. At a reduced price of $21,950. Attractive terms.
ARLINGTON REALTY CO.
2204 Wilson Blvd. OW. 9300.

OWNER TRANSFERRED
$14,950
Unusually clean 3-bedroom brick home in Westover section; 1 block from bus line; 1-car brick garage; well landscaped corner lot; full basement with knotty pine recreation room and ½ bath. Call early for appointment. This is a real buy.
GEORGE H. RUCKER CO.
Realtors
1403 North Court House Rd.
OX. 0197

OPEN SUNDAY 1-6
You are invited to visit our lovely Hollinswood subdivision where we have a going community of occupied homes and a few choice ones including ramblers, Colonials and bungalows to select from. Seeing is convincing evidence that these are the best buys you have seen.
Directions: 3.5 miles west of Falls Church on Leesburg Pike to our "open" sign on right.
JAMES G. WARE
CH. 5124 MI. 4731

$12,500
$2000 CASH
Brick colonial; large living room, dinette, equipped kitchen, screened porch; 2 large bedrooms, tiled bath, full basement, oil a.-c. heat; storm windows, venetian blinds, awnings. Located conveniently in North Arlington. Lot 75 by 100. This home MUST be sold.
YEONAS REALTY
GL. 2100. OX. 1243.

$11,500
3 acres, partially wooded with attractive 2-bedroom asbestos shingle home. Spacious living room, large equipped kitchen; h.-w.h., full, dry basement; garage. Ideal for gardening and raising chickens.
CAROLYN CUFF
Exclusive
CH. 4034 FA. 1165

Open Today, 2 P.M. Till Dark
2546 MILITARY RD.
1/3 Wooded Acre With Stream Near Washington Golf and Country Club, designed for good comfortable living is this excellent buy. Built of best materials by experienced builder is this all-brick home, about 8 years old; like brand new throughout. Beautifully redecorated by experienced decorator with taste. Lovely Colonial recessed entrance, center hall, large, beautiful living room for grand piano. Colonial fireplace, step-down secluded screened living porch, large sunny dining room, beautiful bay windows, French doors open onto same living porch; new attractive de luxe equipped kitchen, very large den with 5 windows, large master bedroom, lovely tiled bath; 2 other nice bedrooms, tiled bath, recreation room with fireplace, laundry room, new Launderall, maid's room and bath; oil heat; attached garage; located among gorgeous dogwoods and old trees, a running stream. Nature has made this a beautiful spot. Close to bus, schools, shopping; 15 min. Pentagon—perfect for Army, Navy officer, diplomat; attractively priced account transfer. Reasonable cash will handle, balance like rent.
Directions: Over Lee Highway (not Blvd.) to Cherrydale and Military Rd., right on Military to 2546 and "Open" sign.
EDWARDS REALTY
KE. 5855-CH. 4733

FOR SALE LIKE RENT
RANCH TYPE BUNGALOW
Attrac. modern 5-rm. and bath bung. Oak floors, oil furn., stove and refrig. Loc. in exclusive res. section on ½-acre corner lot. Unusual on today's market. Only $12,750—$1750 cash and $85 month.
COLLINS & PRICE
GL. 1133. Open Sun. OX. 1202.

STOP! LOOK! COMPARE!
A brick semidetached in excellent condition. Owner being transferred. Has living room, dining room and ultramodern kitchen, equipped; the 2d floor has 2 nice sized bedrooms and tiled bath, hardwood floors, full basement with gas auto. heat, and many other extras. Nice yard. Full price $11,000, down payment of only $1000.
AL BAKER & SON, INC.
116 S. St. Asaph St., Alex., Va.
AL. 6644. TE. 7343.

3 BEDRMS., 2 BATHS
An attractive custom-built new home in the better part of the Cherrydale section, Arlington, Va. Large liv. rm. with fireplace, din. rm., kitchen, ½ bath on 1st fl.; also beautiful porch; 3 bedrms. and 2 baths upstairs; full bsmt., oil h.-w. h.; very large attractive wooded lot. To see come to
MANNAS REALTY CO.
2116 Wilson Blvd., GL. or OX. 2784

$11,950
5-room brick Colonial; equipped kitchen, full basement; attractive yard; good neighborhood; excellent terms. Judson Reamy & Son. CH. 0800.

BUFFALO HILLS
OPEN SAT. & SUN. 2-5
This new 3-bedroom brick will appeal to a large family; ½ bath on 1st floor; 3 bedrooms and bath on 2d; stairway to floored attic for storage or expansion; all-electric kitchen, full basement, oil heat, side porch; lot 80x200. Immediate possession. Price $18,750, terms.
Directions—Out Lee blvd. to 7 Corners, left on Route No. 7 (to Alex.) 1 block to Castle rd., turn right, follow arrows to "Open" sign.
GEORGE H. RUCKER CO.
REALTORS
1403 N. Courthouse Rd. OX. 0197

A WEEKEND SPECIAL
De Luxe Home in N. Arlington
This delightful home in immaculate condition has large living room with fireplace, dining room, kitchen, 3 bedrooms, 2 twin-bed sized; situated on a nice corner lot; should go FHA, GI with excellent financing. Priced below market at $14,750.
J. WESLEY BUCHANAN
CH. 1341 OW. 3007

SALE, SUBURB, HOUSES 67

VIRGINIA

SMALL DOWN PAYMENT
3-bedroom brick Colonial; immaculate; beautifully landscaped yard. $14,950. 4% 1st trust.
REALTY BULLETIN CO.
OW. 7997. PA. 7649.

TWO 5-ROOM APTS.
In this 2-family building in Alexandria; property is in excellent condition; has oil h.-w. heat; double garage; light dry basement; screened porch for each apartment; convenient to Russell rd. bus, stores and school; shows excellent return on investment. Price, $17,950. Call Eliz W. Rosen, with
WM. P. PARRAMORE
OW. 1877 CH. 9666

INDUSTRIAL PROPERTY
ALEXANDRIA, VA.
With and Without Railroad Siding—Desirable Locations
50c to $1.00 per sq. foot
MADDOX TRENHOLM
TEmple 4413.

OPen Today, 1 Till Dark
105 Old Courthouse Rd.
6-room Colonial, all-brick; ½-acre lot; full basement; oil heat; 3 bedrooms, tiled bath, large, bright living room with attractive modern fireplace; full-sized dining room, equip. modern kitchen with breakfast bar; newly decorated throughout. Spotless condition. Priced at $14,850. Purchaser may assume 4% 1st trust of nearly $11,000.
To reach: Out Lee Hwy. to Bank in Falls Church, right on Route No. 7 3½ miles to Amoco filling station, left 1 block to Old Courthouse rd., right to 105 and our sign.
STATE REALTY CO., INC.
439 S. Washington St. FA. 1749.
Eves. and Sun., FA. 9379.

Below The Mason-Dixon
There it is, up that circle drive, look at the huge colonial entrance with giant white columns, an entrance hall that welcomes any stranger, to the left-living room 18x18 with log-burning fireplace, dining room to seat 12 guests, ultramodern huge equipped kitchen, full bath on 1st floor; 2d floor has master bedroom with huge closets and private bath, 2 more large bedrooms and another complete bath; full basement, oil hot-water heat; garage connected by breezeway; very large level fenced lot beautifully landscaped; priced below the market. $29,950. Call 9 'til 9.
Real Estate Service, Inc.
Lee Hwy. at Glebe Rd. OW. 9090

SLEEPY HOLLOW
$12,000 (BELIEVE IT OR NOT)
Rambler, brick and frame, with large living room, 2 good-sized bedrooms, equipped kitchen and full bath; detached garage; ½-acre corner lot. Don't miss this. First come, first served. Call
J. H. BENOIT, REALTOR
For further particulars.
KE. 3-6677 or KE. 3-6299

A REALLY NICE HOME
Incomparably cute is this bungalow with large living room with fireplace, 2 nice bedrooms downstairs and one upstairs, with a nice porch and, believe it or not, a heated garage. Call today and make an appt. to see this lovely home, situated 5 minutes from the Pentagon. Priced to sell at $16,950.
J. WESLEY BUCHANAN
CH. 1341. OW. 3007.

OPEN 2-6
823 N. GREENBRIER
FHA-GI, $12,200 with $1500 cash. 2-bedrm. brick, A-1 condition.
C. CLYDE McCOY
GL. 8573. Exclusive. PA. 4516.

$12,600
5-room brick bungalow; reasonable cash down payment, balance monthly. Judson Reamy & Son. CH. 0800.

1325 N. Harrison St., Arl.
Open Sat. & Sun., 2 to 6 P. M.
A rare opportunity to purchase a 3-bedroom brick bungalow in "Larchmont," one of Arlington's most exclusive residential areas. Living room with fireplace, dining room with corner cupboards, equipped kitchen, 2 bedrooms, one with fireplace; tiled bath; all this on the 1st floor; there is a very large bedroom on the 2d floor; full basement with recreation room space, oil h.-w. heat; 2-car detached garage; level landscaped lot. Price reduced for immediate sale.
To reach: Out Washington Blvd. to N. Harrison St., right on Harrison ½ block to 1325.
ENZOR REALTY
3501 Wash. Blvd.
CH. 1000-OX. 2234

FINEST FARM BUY
For the buy of your life, see our ad under "Farms for Sale" in the Warrenton section.
WILLIAM J. TATE
6723 Lee Hwy. FA. 6723

Home and Investment
Here is opportunity knocking. Buy this fine 3-bedroom home and pay the mortgage, taxes and insurance with the rent from a separate apt. that brings in $75 a month. A row brick conveniently located in nice section of Alexandria. You will like the studio living room with wood-burning fireplace. The apt. has private entrance. Price has been slashed to $12,750.
LURIA BROS.
2300 Wilson Blvd. OW. 8500

1 ACRE $1500 CASH
Attractive well-built bungalow, on an acre of fertile land, located one block from bus, in Vienna; 2 bedrooms with expansion attic; excellent kitchen, large utility room, oil heat; $1,500 down and $70 per month. Call Eliz W. Rosen, with
WM. P. PARRAMORE
OW. 1877 CH. 9666

SALE, OUT-OF-TOWN 68

CALIFORNIA

SOUTHERN CALIFORNIA real estate. If you own property and wish to sell or have it appraised, call NA. 2819.

CALIFORNIA AND OREGON
Ranch lands, $1.75 per acre up. 6c stamp brings circulars. Pacific Lands, Box 2350, Hollywood 28, Calif.

SOUTHERN CALIFORNIA
If you ever intend to come to California to live, write us for pamphlet and descriptive literature of our beautiful valley showing "a good place to live." Baldridge & Associates, Realtors, 113 No. Broadway, Escondido, Calif.

MAINE

ROCKPORT, ME.—Charm, modern, mid-Victorian, 10 r., 3 baths, acre, lovely lawns, tarvia look dr., close to harbor & mts.; fine location. Box 303.

MARYLAND

COTTAGE, modern, 3 bedrooms, oil heat, insulated throughout; awnings, storm windows, screens and garage attached; ¼-mile from Centerville, Queen Ann Co., 20 mins. drive from Chester River; ideal for retired family. Contact Mrs. Adolph Doehler, Centerville, Md.

NEW YORK

LAKE PLACID—Camp, 8 bedrooms, 3 baths, kitchen, laundry, lavatory, pantry, dining and large living room, boat house, slips, adjacent White Face Inn and golf course. Price $14,500. Kellock Myers, 120 Broadway, N. Y. 5, N. Y. RE. 2-8300.

VIRGINIA

MASSACHUSETTS

CAPE COD—Yarmouth, 11 rooms and bath, all improvements, heat, 3.6 acres near beach, overlooks bay; $10,500. P.O. Box 12, Yarmouth, Mass.

MASSACHUSETTS
Berkshire Hills, Stockbridge. High elevation, lovely view, exclusive neighborhood of beautiful homes; 5½ acres. Charming house, in excellent condition; 13 rooms, 5 master bedrooms, 7 fireplaces, 4 baths, sleeping and open porches, plus 5 rooms, bath, caretaker's apt.; town water, oil hot-water heat; 3-car barn-garage; $35,000, or acceptable offer. Immediate occupancy. Pictures, description. Other desirable properties. Realtors' cooperation invited. J. D. van Burk, Realtor, P.O. Lenox, Mass.

PENNSYLVANIA

EAGLE ROCK LODGE—Shawnee-on-Delaware, Penna., offered with 600-foot river frontage, 13 acres land. Ideal location, 14 bedrooms, 5 bathrooms. For details, write John E. Sorenson, 85-30 169th st., Jamaica 3, N. Y.

SOUTHERN REAL ESTATE 68A

FLORIDA

FOR SALE—Modern, unfurn. home and lakefrt. estate in exclusive neighborhood. Luxuriant landscaping. Furnished playhouse. Photos. $60,000, with terms. Norman A. Street, realtor, Box 1420, Winter Haven, Fla.

FARMS, LAND, SALE 70

Strout's New Farm Catalog
FREE! Time and Money Saver. Describes 2,790 bargains—equipped and unequip. farms, retirement homes, summer retreats, etc., etc., 35 States, Coast-to-Coast. Write now for your FREE copy. STROUT REALTY, 771-M Woodward Bldg., Washington, ME. 7548.

OPEN TODAY, 1 TO 6
4-room, 2-story frame, modern, 24 acres; 10 acres in orchard; 14 acres in meadows; near Browns Corner, Montgomery Co., $15,750, terms.
Out Colesville rd. to Browns Corner, turn right ¾-mile, turn left ¼-mile to house, house and orchard on left.
ALVIN EPLING, UN. 0313

FARMS, LAND, SALE 70

MARYLAND

125 ACRES
The only available property overlooking 10-mile-long Triadelphia Lake (well stocked with bass); attractive, modern 4-bedroom home, excellent outbuildings; among rolling blue grass fields; completely fenced and well watered; exceptionally well priced. Can be purchased with or without stock and equipment.
SANDY SPRING REALTY CO.
Ask Operator for Ashton 2421.

APPROXIMATELY 7000 sq. ft. on River rd. near Newport ave. Contact W. Wode, 839 Washington blvd., Baltimore 30, Md.

SOUTHERN MARYLAND
"White Hall"—On Potomac River, magnificent view. Early American 2½ story, 9-room frame dwelling built 1812, bath, powder room, oil burner, steam heat, 4 porches, large outside chimneys, fireplaces, original woodwork, deep well, electricity, telephone; 2 tenant houses, 2 extra large barns, farm buildings; fertile soil, 210 acres; excellent neighborhood. $45,000.
"Three Point Landing"—On Breton Bay, charming view to Virginia shore. Georgian brick dwelling built 1942, 3 stories, basement, 11 rooms, center halls, fireplaces, slate roof, 2 baths, 2 powder rooms, 3 porches, oil burner, hot-water heat, excellent woodwork; artesian well, garage, servants' quarters; spacious lawn, fruit, garden, 210 ft. sand beach, 1½-acre lot. $35,000. 20 acres additional waterfront available.
Profitable 325-acre farm, exceptionally fertile soil producing high-grade cigarette tobacco and grain; mild all-year climate; master's dwelling on high ridge with magnificent view over Wicomico River; 100-year-old English box planting (230 feet), shrubbery; 3 tenant houses, 4 tobacco barns; on State road; excellent neighborhood. Immediate possession. $33,250.
Early American 9-room dwelling (needs repair), 33 miles Washington, convenient to Potomac River; 100 acres, 80 arable, suitable tobacco and grain; 3 barns. Desirable retirement home. $10,000.
Desirable acreage tracts on beautiful rivers of Maryland and Virginia.
LEONARD SNIDER, LA PLATA, MD.

Picturesque Setting
ONLY $10,500
This small farmhouse offers a challenge to the would-be remodeler. 11 miles from the D. C. line, heart of the Potomac Hunt Section, Montgomery County. Approximately 8 acres, with a wonderful view of surrounding countryside. Shade maples, fruit and other trees. Ample blue grass. Several horses. Owner was in the process of remodelling when transferred.
Max C. Schwartz, TA. 2500

REAL ESTATE WATERFRONT FARM
Eastern Shore Maryland near Rock Hall. Large 9-room house, mod. plumb., elec., gas. Tenant house, large barn, 157 acres, 60 tillable, 40 in airport; sod runways, 4-plane hangar; 30 acres duck point, muskrat marsh, woods, 1 mi. shoreline, harbor anchorage. Oysters, crabs, salt and fresh water fish. Concrete highway 65 mi. So. of Wilmington, opp. Balto. Immed. occupancy. Asking $35,000. J. F. Mercer, Agt., Mkt. St. Natl Bk. Bldg., Phila. 7, Pa.

MISSOURI

$3.75 ACRE, Mo., Okla. land! tot. pr. Lge., small tracts; cash; terms. Warranty title. Free list, maps, Frederick Calvert, owner. Winter Haven, Fla.

VIRGINIA

CATTLE and sheep ranch, 300 acres Blue Grass Sod; $17,000; to settle estate. H. H. Huffman, New Castle, Va.

LOUDOUN COUNTY
230 ACRES, $15,500
150 acres clear, 80 acres good timber, 6-rm. frame and log house, 4-rm. tenant house, needs repairs.
CAPUTI REALTY CO.
Phone FA. 2122 or FA. 1415.

Cattle and General Farms
UNUSUAL BARGAINS
From 25 to 1000 acres, commuting distance D. C. $40 an acre and up; also good timber land, $30 an acre and up.
CAPUTI REALTY CO.
FA. 2122.

27 ACRES, 18 cleared, streams, old house, needs paint, repairs, has bath, hot water, elec. range, refrig., telephone; between Pender and Herndon; $8,900 or best offer. Box 267, Washington Post.

96 ACRES
Warrenton; house built in 1943; 3 bedrooms, 4 fireplaces; new tractor; $14,500.
WILLIAM J. TATE
FA. 6723

JUST A FEW OF OUR OFFERINGS
BARGAINS IN COUNTRY PROPERTY RIGHT IN WASHINGTON'S BACK YARD
8 acres, excellent 7-room bungalow, bath; electricity; full basement, barn, garage; pretty lawn; $8950; terms.
Nice modern home. Hardwood floors; h.-w. heat; oil furnace; nice bath; fine view; good barn, etc.; 50 acres of land. Commuting distance D. C. Price $17,500.
2½ acres, excellent 8-room dwelling, fully modern; cellar; garage; poultry houses; excellent view; $9500; terms.
40 acres, fine land; nice old stone and log house with large fireplace; large bank barn; nice stream; on State road; low taxes; $9500; terms.
6 acres, poultry farm, excellent 8-room dwelling; fireplaces; full basement; electricity; nice stream; on macadam highway; terms; $7850.
12 acres, fine land; nice old home with fireplaces; bath; electricity; full cellar; plenty of outbuildings; 2 springs; $7500; terms.
10 acres, excellent 7-room house, full cellar; electricity; poultry houses; 3-room tenant cottage; nice stream; $9750; terms.
An ideal country home, a.m.i.; hot-water heat; nice grounds; 5 bedrooms; spring; stream; Bluemont, Va.; $8500.
377 acres, stock and grain farm, on macadam road; $25,000.
"MANY OTHER BARGAINS"
R. C. PRINTZ
Herndon, Va. Herndon 69

VIRGINIA FARMS
Ranging from 50 acres to 5,000 acres in size and from $20,000 to $500,000 in price. These farms are located in beautiful northern Virginia, from the Tidewater to the mountains. Many are within commuting distance of Washington. Cattle, dairy and general purpose farms are a specialty. If you want to live out of town, be it in a modest cottage or in a stately colonial mansion, see MASON HIRST, Annandale, Va., at the end of Columbia Pike, Phone FA. 7447. Closed Sunday.

FOR SALE
6 acres with house on water	$3300
Lot, 7-room house, on water	14,250
90 acres, large house	13,700
10-room house (in town)	12,000
32-acre farm, 3-room house	4500
129 a., 8-room house	15,000

Waterfront lots.
C. H. BEALE
Hague, Va. Phone Hague 2476.

BEAUTIFUL POTOMAC RIVER ESTATE—Situated on a 15-foot bluff 5 miles south of the Potomac River Bridge, where the 5-mile-wide Potomac sweeps by to enter Chesapeake Bay. Plantation-type house, the oldest part of which is pre-Revolutionary, contains 10 rooms, 3 baths and wide center halls. The estate (2000 ft. river frontage) contains approximately 128 acres of level land, 80 acres in crop land, 10 in woods and the remainder is pasture. There are miscellaneous farm buildings, including corn cribs, granary, barn and chicken houses. Modern tenant house, consisting of four rooms, bath and kitchen. A State highway runs through the farm. For inspection and particulars inquire of L. M. Denit, 719 15th st. nw., Washington, D. C., Phone NAtional 0480.

Grazing Farm of 360 Acres
near Upperville; large stream through property; beautiful old stone house, partly restored; good barn; will graze 200 cattle, year in and year out and ready for cattle now; already financed; immediate possession.
THOMAS & CO.
Fairfax 800. Eves., OV. 2872.

COLONIAL FARM ESTATE
"Historic Springfield." Early home of John Heath, a founder of the Phi Beta Kappa Society; fronting on Coan River and State highway. Brick mansion, built 1828, 10 spacious rooms, center hall, 2-ft. walls, original paneling and woodwork. Modern conveniences. Old English box shrubbery; 230 acres, complete farm buildings. $35,000.
Desirable acreage tracts on beautiful rivers of Maryland and Virginia.
LEONARD SNIDER, LA PLATA, MD.

FARMS, LAND, SALE 70

VIRGINIA

58 ACRES, with streams, spring and a wonderful view of Sugar Loaf Mountain; 3 acres of woodland and rolling farm land. Wheat, alfalfa fields, two pastures. Beautiful old stone chimney and fireplace in a 6-room house. Barn and outbuildings; 1924-ft. frontage, on hard-surface road. 20 miles from D. C.; $16,500. ASK-US? REALTY CO., OX. 2859, GL. 1252.

$65,000
Outstanding Loudon County farm of 463 acres highly developed for beef and hog production; abundant natural water including a large creek; 7-room stone house, tenant house, stock barn, machinery barn, cattle scales, modern hog house, and other necessary buildings. On a macadam road and in a prosperous neighborhood. $30,000 down. Shown by
MASON HIRST
Annandale, Va., at the end of Columbia Pike. Phone FA. 7447 weekdays.

MODERN HOME, 9 R., 2 B., oil heat, 2 porches; tenant house, 4 R. & B., oil heat; barn, other out bldgs.; small stream, hard rd., near high and gd. school, 5 or 97 acres, much as you want; ½ cash & good terms on bal.
BEAUTIFUL STOCK & grain farm of 595 acres, main house, 10 R. & B.; 2 tenant houses, 3 barns, silo, stock scales, 3 nice streams, 150 A. blue grass bottom land. Long road frontage; well financed, good terms. Commuting distance.
DR. B. L. POOLE
Herndon, Va. Phone: 21

MIDDLEBURG, VA.
147 fertile acres; 6-room modern house, barn, watered by streams.
J. L. C. WEST
PA. 2135

COMMISSIONERS' SALE OF VALUABLE REAL ESTATE AND BEING THE PROPERTY OF WHICH DANA C. SMITH, SR., DIED, SEIZED AND POSSESSED
Pursuant to a decree of the Circuit Court of Caroline County, Va., entered on the 2d day of April 1949, in the chancery cause of James W. Smith, et als., vs. Ruth Levy Smith, et als., the undersigned Special Commissioners, who were by said decree appointed for that purpose, will offer for sale at Public Auction, subject to the confirmation of the Court, at the front door of the Courthouse, Bowling Green, Va., on
SATURDAY, APRIL 30, 1949
AT 11 O'CLOCK A. M.
the following described property to wit:
TRACT NO. 1—All that certain piece or parcel of land together with all improvements thereon and appurtenances thereto belonging, lying and being in Madison Magisterial District, Caroline County, Va., containing 811 acres, more or less, and bounded on the North by the Mattaponi River and the land formerly owned by Virginia W. Buchannan's estate, now the estate of R. L. Beale; on the East by the Mattaponi River; on the South by the road leading from Bowling Green to Bethel Baptist Church and the land of Gravatt, and on the West by the land formerly owned by Virginia W. Buchannan's estate, now the estate of R. L. Beale; and being a portion of the same real estate which was conveyed to Dana C. Smith by deed dated April 10, 1936, from Richard L. Beale, Special Commissioner, and duly recorded in the Clerk's Office of the Circuit Court of Caroline County, Va., in Deed Book 95, Page 515.
This tract of land consists of approximately 75 acres open and in high state of cultivation. Eight-room dwelling, cinder block-stucco in excellent condition; running water, lights, oil furnace heat, three large chicken houses with running water and lights and numerous outbuildings. There is considerable timber located on this tract of land and by estimation is said to contain one million two hundred and fifty thousand feet of merchantable pine timber, and one million three hundred and fifty thousand feet of merchantable hardwood timber. This property is located on a hard surface road, State Route No. 605, and accessible to school, church and store.
TERMS: CASH.
FRANK B. BEAZLEY AND S. BERNARD COLEMAN,
Special Commissioners.

FIRST ANNOUNCEMENT
SMALL FARMS
2 acres and independence; $50 DOWN, $15 a month. Plenty of room for chickens, garden, fruits, cow, etc. Cleared land or woods or an acre on Bull Run. Come early and take your pick. Picnic here or grow your vegetables, etc., or park your trailer here till you are ready to build. You can use your land soon as you pay the $50 down. Country property with city conveniences; convenient to everything, including bus to downtown Washington.
$50 DOWN, $15 A MONTH
Thirty-five minutes drive out Lee blvd. or Lee hwy. to Centerville, turn left at traffic light on Route 28 (toward Manassas), four miles to our big sign on left, "SMALL FARMS." Open every day 1 to 9 p. m. Trailway bus passes us on Route 28. Bring $10 deposit.

LOTS FOR SALE 73

DISTRICT OF COLUMBIA

1 BLOCK EAST of Conn. ave. (at 34th and Fessenden sts. nw.). Chevy Chase, D. C. Beautiful homesites, 70 to 140 ft. frontage. (Some ideal for ramblers). $3,250 up. Rep. on grounds Sat. and Sun., 1 to 6 p. m. SHAPIRO, INC., ME. 1717, TA. 7511.

DEXTER TERRACE
Large 12,000 sq. ft. lot with beautiful trees, in exclusive Foxhall rd. section. Owner moved to country. Reasonably priced for quick sale. Call owner, Mrs. Begg, DU. 5200.

HAWTHORN
RANCH HOUSE SITES
AND BUILDING LOTS
ADJACENT TO ROCK CRK. PARK in one of Northwest Washington's best regulated and planned subdivision. Priced reasonable. Any size lot desired, 60-ft. width, from $3350 up. Mr. Holmes, EM. 6435.
Paul P. Stone, Realtor
1015 15th St. N.W. NA. 7379

LOT with garage; 16½ ft. x 60 ft.; concrete floor. RA. 1197.

RAMBLER SITES, $2,950
Vic. 27th & Nebraska Aves. N.W.
Beautiful homesites, wide frontages. Also lot having 31,700 sq. ft. on Rittenhouse st. bet. Utah and Nebraska aves. at 15c per ft. Representative on grounds 1-5 p. m. Saturday and Sunday or call Mr. Kessler, RA. 2885.

MARYLAND

IMPROVED lot, 50x105. 3603 Jefferson st., West Hyattsville. LU. 3-0401.

35 LOTS
Suitable for low-cost housing projects. Water and sewer available, priced low on easy terms, to reputable builder.
E. S. PRICE & CO.
REALTORS—11301 GA. AVE.
Lockwood 5-1231 Lockwood 5-0318

Homesites $895 an Acre
Fertile Montgomery Co. location; ranging from 1 to nearly 4 acres; wooded or cleared. Easy terms available. 1st selection insures frontage on paved road. Agent on premises Sats. and Suns.
To reach—5 miles past Colesville on Colesville pike, right on Cedar lane at Ednor, ½ mile to property.
R. H. BEST, INC.
WI. 3633. Agent. Eves., OW. 3737.

ROCKVILLE AREA
BEAUTIFUL ACRE TRACTS
Paved streets. Transp. available. Priced to sell.
E. S. PRICE & CO.
Lockwood 5-1231 Lockwood 5-0318

OLNEY—TIMBERLAND ESTATES
BEAUTIFULLY WOODED
ONE-ACRE LOTS
Conv. to stores, theater and transp. Restricted. Price, $1,100 per lot, on easy terms. Exclusive with
E. S. PRICE & CO.
Lockwood 5-1231 Lockwood 5-0318

UNIVERSITY PARK, MD. — Two homesites, each approx. 63x133, located on Underwood st. Call WA. 6420 or WA. 6810, Sunday and eves.

WE STILL HAVE
SOME ONE-ACRE BUILDING SITES
remaining in the beautiful Paint Branch Farms Subdivision. Some as low as $1,200 per site.
E. S. PRICE & CO.
11301 Georgia Ave. (Wheaton)
Lockwood 5-1231 Lockwood 5-0318

CONTINUED ON FOLLOWING PAGE

LOTS FOR SALE 73

Continued From Preceding Page

MARYLAND

EDGEMOOR - BETHESDA — Level, shady lot, 82 ft. wide, $2,750; two, 90 ft. wide; 30c per ft.; another 24c per ft. All improvements in and surrounded by large, expensive homes.
Silver Spring—Level corner lot, $2,300; another inside lot, $1,200.
MR. SHAEFFER
AD. 3236. Eves. DU. 1000, Ext. 621.

WONDERFUL opportunity for small business. 1 lot 20x125 in new shopping district next to fire house. District Hgts., Md. Call HI. 4934 after 2 p. m.

Desirable Commercial
lots opposite Wheaton Shopping Center, priced reasonably on easy terms.
E. S. PRICE & CO.
REALTORS—11301 GA. AVE.
Lockwood 5-1231 Lockwood 5-0315

SILVER SPRING
Level lot, 57½x150. Very close in. Near St. Michael's School. Priced to sell.
ALLNUT & MAUST
SH. 4646. If no answer, LO. 5-0883.

VIRGINIA

BELLEVUE FOREST
IDEAL RAMBLER SITES
FIELD OFFICE AND EXHIBIT HOME OPEN 2 P. M. TO 6 P. M.
Wooded homesites, located in nearby Arlington between Key Bridge and Chain Bridge near the extension of the George Washington Memorial Parkway, now being completed along the river's edge. Lots with from 80-ft. frontage up; towering hardwood trees; 450 ft. elevation, some with stream, some with view of the fairway of the Washington Golf and Country Club and some overlooking Washington. The proven community of individually designed quality housing. No two homes alike; highly restricted. All improvements in. On transportation to Washington.
Directions to reach: Over Key Bridge and bear right on Lee Highway, continue on Lee Highway two and three-tenths miles to Military rd., right on Military rd. one and four tenths miles to house opposite golf course. Exhibit home sign; or cross Chain Bridge, bear left on Glebe rd. to Military rd. and left on Military rd. to "Open" sign.
GEO. MASON GREEN CO.
CH. 3838. Eves. and Sun., GL. 3838.

2 LOTS, 60x60, Lake Jackson, Va. Reas. For information call LO. 5-0437.

BELLEVUE FOREST—Wooded lots overlooking Wash. Golf and Country Club. Write or call for illustrated brochure. CH. 3838. Geo. Mason Green Co. Eves. and Sunday, GL. 3838.

AURORA HILLS—Building lot with all improvements in; size 60x130; bargain; $2,500 cash. Call OT. 9410.

Buy That Homesite Now
Beautiful ½ acre lots in new restricted subdivision in nearby Virginia, at only 10c per sq. ft. OX. 0200 or OX. 0802.

HILLBROOKE ESTATES
Cut yourself in on Hillbrooke Estates' bright future with one of these desirable lots. Values that must be seen to be appreciated. ½ to 3-acre lots, nicely wooded. Some lots invite a really beautiful rock garden. Buy here today and bring your aircastle firmly to earth. Several lots still available in sections 1 and 2. We are ready to show you today.
EASTMAN & SEAY
Realtors. PA. 2620

AURORA HILLS
Beautifully wooded lot on Arlington Ridge, overlooking the Potomac and downtown Washington. Reasonably priced. All utilities in and paid for. Many other nice building lots in northern Va. to select from.
DAVIS REALTY CO.
4739 Washington Blvd. CH. 4333.

WILLOWRUN
Every foot a profit on these choice home sites. ½-acre lot from $850 to $1100. Near Shirley Highway cloverleaf close to Washington. 20 minutes from the heart of town. Build here. Nature's sunshine will cure your city ills. Inspect these lots today. The outstanding value will appeal to you. Telephone
EASTMAN & SEAY
Exclusive Realtors. PA. 2620.

AURORA HILLS
3 LARGE WOODED HILLTOP LOTS, VIEW OF WASHINGTON, 88 AND 90 FT. FRONTAGE, CITY WATER, SEWER, SIDEWALKS, CURBS, GUTTERS, PAVED STREETS IN AND PAID FOR. IDEAL FOR RAMBLER TYPE HOMES. BARGAIN FOR CASH.
AURORA HILLS OFFICE
3301 S. Arlington Ridge Rd.
OT. 9410 or 9411

LOTS—50x130 ft. Deltaville, Va. Broad Creek Garden subdivision, looking out into Chesapeake Bay. Landing privilege, artesian water supplied. Shade trees. Excellent fishing, crabbing and boating. Inexpensive. For further information address S. B. Williams, Deltaville, Va.

IF YOU WANT
a stream and a spring, we have them on a tract of over 3 acres in nearby Virginia, few blocks from Shirley hwy. and two other main highways. Pretty knoll for homesite, excellent small lake site, 7 miles from Washington. Price, $3500. Several other tracts from 1 to 6 acres. Phone GE. 7037.

ACREAGE, SALE 75

MARYLAND

50 ACRES; good road frontage; 11 mi. from D. C.; $300 per acre.
LEE CRANDALL. OL. 6539

5.2 ACRES, approx. 1 mile from Laurel, Md., on Brooklyn Bridge rd.; part wooded, stream through property. Call VI. 9198.

VIRGINIA

NEARLY 20 ACRES
on the outskirts of Alexandria and suitable for high density development; front on 2 macadam roads with a total frontage of over 2,000 feet; the necessary utilities are in the neighborhood and a large housing project is under way on the adjoining tract. Priced $31,600.
MASON HIRST
Annandale, Va., at the end of Columbia Pike. Phone FA. 7447. (Closed Sundays.)

WATERFRONT, SALE 75A

OR WILL RENT—On Patuxent River, private beach; modern conveniences; furn. or unfurn., 5 rms., bath; 5¾ acres. Box 244, Washington Post.

LOG CABIN AT LAKE JACKSON
Ideal spot to beat the summer heat and still work in the city. Priced at $5,250 with reasonable terms.
McElhinney & Mechling
202 King St., Alex., Va. OV. 2220.

SHERWOOD FOREST, MD.—Cottage, completely furnished, elec. kitchen, 3 bedrooms, living room, screened porch; this lovely cottage can be seen by calling owner. EM. 9172.

SOUTHERN MARYLAND, on new highway, from new South Capitol st. bridge; now building; about 18 mi. from D. C. line, near Marshall Hall; 86 acres; about ½ mile waterfront, directly opposite Mt. Vernon. Small home needs improvements. Price, $45,000. Owner, Benj. Carew, 2133 P st. nw. No phone.

PLEASANTVILLE, N. J.—Colored. Modern cottage, all improvements, oil heat, beautiful, landscaped, 3 acres. Griswell, 109 New Jersey ave., Absecon, N. J.

ATLANTIC CITY, N. J. (147 St. James place), a few choice 6 rooms, bath and porch Beachside Cooperative Apartments still available. Full price $6,500 cash. Possession. Low carrying charges. References required. See Mr. O'Malley, owner, on premises. Phone 5-9060.

WATERFRONT PROPERTY
SOUTHERN MARYLAND
SAINT MARY'S COUNTY
PATUXENT BEACH — Five-room bungalow, cinder block, screened porch, fireplace, Heatalator, water and electricity, $7,000.
SMITH CREEK—Two-story frame asbestos shingle house, fireplace, enclosed side porch, four bedrooms, bath, one acre of land, $12,500.
SEVEN GABLES HOTEL ROAD—On Creek, old farmhouse, seven rooms, water and electricity, two acres of land, orchard, $4,000.
CHESAPEAKE BAY—96 acres of land, near Naval air base, 35 acres tillable, balance timber. Bungalow type frame house, adequate water, two barns, large chicken house. Also two-room log cabin, $15,000.
PATUXENT RIVER — CUCKOLDS CREEK—Beautiful waterfront sites, one acre or more, excellent for fishing, crabbing and bathing.
TALL TIMBERS—Six rooms, bath, electricity. Fronting on Potomac River, $7,000.
JAMES WARING AND SON
Beacon Building
Leonardtown, Md.
Phone Leonardtown 219
OR
Park Theatre Building
Lexington Park, Maryland
Phone Great Mills 7471

North Beach Park, Md.
Only $500 down for 2-story, 5-room detached cottage. Call MILTON VINNICK, NA. 8036; office open Sunday 12 to 4.

TWENTY acres on the great Wicomico River, Northumberland County, Virginia. Water on three sides, swimming, boating, hunting, ducking, 6 acres oyster beds. Comfortable house with modern conveniences. $16,000. Jos. A. Billingsley, Jr., King George, Virginia.

WATERFRONT, SALE 75A

COLONIAL BEACH
3 adjoining lots, $200 ea. OX. 2019.

NANJAMOY BAY
Charles County, Md.
21-acre small water front estate, improved by a perfect condition 3-bedroom and bath bungalow and building to house 2 or more cars; house, constructed for year-round occupancy, is completely insulated, the kitchen is modern, oil-burning air-circulating heat, automatic h.-w. heater and heatolator, fireplace in living rm.; public service electricity, telephone available; 2 wide spacious copper screened porches. The setting is in several acres of landscaped lawns to the water's edge. The waters here are below polution and the Nanjamoy Creek area is favorably known to sportsmen, there is room for one duckling blind in the property. A beautiful quiet location overlooking the mile wide Nanjamoy. 1 hour's drive from Washington over good roads to the property. Inspection by appointment. Terms to be arranged. THEODORE F. MENK, sole Broker, 927 15th st. nw., EX. 2740.

TWO LOTS—Lake Jackson, Va. Both for $225. WI. 9216.

LONG POINT, MD.
OPEN FOR INSPECTION TODAY, 1-4
Furnished bungalow with 80-ft. front overlooking beautiful Severn River on Long Point, Md., adjacent to Herald Harbor. Complete bath and kit. $6,500 in fee. Mr. Baker.
CITY-WIDE REALTY CO., Realtors
739 W. North Ave., Baltimore, Md.
LAfayette 9880.

DRUM POINT BEACH
STOP DREAMING about that beach retreat you've always wanted—come out and see it this weekend! You'll get the thrill of your life. You'll see a development surpassing anything you've ever hoped for . . . a veritable "wonderland" located right on the Chesapeake Bay surrounded by a never-ending panorama of nature's glory. The Patuxent River, famous for fishing, is but a stone's throw away; 4 fresh-water lakes are within eyesight; miles and miles of white, sandy beach stretch out along the bay; there's a yacht basin for boat enthusiasts—and so many more features, all against a background of rich, hardwood forestry. Here's the place to build your year-'round home, within easy commuting distance to Washington. Lots are surprisingly low priced, from just $495 for a generously proportioned lot of not less than 10,000 square feet. Where will you see all this? Why, at DRUM POINT BEACH, the most spectacular beach development on the bay. See it this weekend. Drive out through Upper Marlboro to Wells Corner, right on Route 416 through Prince Frederick 'til you come to the sign DRUM POINT BEACH. Drum Point Beach Corp., sole sales agents. CALVERT REALTY AGENCY, 220 Southern Bldg. RE. 8438. Weekends phone Pr. Frederick 108.

BY E. T. NEWELL & CO., INC.
Allers and Cochran;
Attorneys At Law
509 Title Building, Baltimore
Plaza 3453
OWNER'S SALE OF
"MANITOU ACRES"
Year-Round Waterfront Estates on Melvins Point, South River, Anne Arundel County, Maryland Will Receive Offers at Public Auction on the Premises
SATURDAY, MAY 14, 1949
AT 4 O'CLOCK P. M. (E.D.T.)
POSSESSION IN THIRTY DAYS
3 ACRES (More or Less)
DESIRABLE RESIDENCE
250 Ft. (More or Less)
SANDY BEACH
House, concrete block; hot-water heat, oil burner; first floor, entrance hall, l. r. 20x20 ft. with large open fireplace, d. r., k., pantry, 5 bedrooms, alcove, bath; 2d floor, unfinished but flooring, partitions and electric installations for complete apartment. Basement lies level with outside terrain, fully concreted, with separate boiler room and laundry; can be used for 5-car garage or hobby area.
YACHTSMAN'S HAVEN! SEE CHART 550—LOCATE MELVINS POINT, 76 DEGREES 31.5"x38 DEGREES 56.7"
NEGOTIATIONS PRIOR TO SALE INVITED
Inspection at Any Time
Directions: Begin at intersection of West st. and Spa rd., Annapolis; proceed west on Spa rd. 1.9 miles, at this fork bear right and proceed .4 miles—here turn left .6 miles to "Manitou Acres," less than three miles from the center of Annapolis.
Terms: $2,500 deposit, balance in 30 days, adjustments to date of settlement.
HARRY W. ALLERS.
E. T. Newell & Co., Inc.,
Auctioneers

WATERFRONT, RENT 75B

COTTAGE, overlooking bay, all util.; by season or month. OW. 9254.

YEAR-ROUND modern cottage, Chesapeake Bay, Franklin Manor, 27 mi. D. C., April 24 to May 24 only; $75 month. OW. 3603.

OCEAN CITY, MD.
Five-room apt.; 3 bedrooms; accommodates 9; by week, monthly, or season. ME. 3034.

VACATION PLACES 75C

BETHLEHEM, N. H., in White Mountains. Hay fever-asthma relief. Woodlawn Hotel, rms., apts., wk., mo., season. RA. 0616.

LAKE JACKSON
Rustic log cabin, 3 large rooms, kitchen and bath; lot 50x125; priced to sell quickly at $5000. Only $1000 cash, balance over 10-year period. Call KE. 3-6677 or KE. 3-6299.
J. H. BENOIT, REALTOR

WHITE MTS., BETHLEHEM, N. H.—Excellent relief, hay fever, asthma. Beautiful location. Tennis, other sports. Lake nearby. Supervised child's day camp. Casino washing machines. Modern 1-2-3-room efficiency apts. $200 up season. Schwartz, 3407 Ave. R, Br'klyn, N. Y.

CAPE COD
Summer rentals by the month or season. Nice beaches and ponds, a variety of fishing and cool breezes.
RALPH A. CHASE, REALTOR
Eastham, Mass. Tel. Orleans 313-M

CAMP MARANACOOK
Exclusive Boys' Camp located in Belgrade Lake region of Maine. Est. 1908. Eight-week season, July and August. Ages 6-16. Sailing, tennis, swimming, dramatics, fishing, riflery, archery, riding, trips, woodcraft. Mature and experienced counselors. Comfortable cabin homes. Sister camp. $375. Information and booklet on request. Tel. OW. 5059.

NEW HAVEN, Conn.—Private beach, 14 rooms, maids' quarters, fireplace, oil heat, 3 baths. Arnold, 364 Humphrey st., New Haven, Conn.

IDEAL family cottage; all conveniences; ocean block. 15 Brooklyn ave., Rehoboth Beach, Del. Phone 2561.

TO SHARE a lovely old country home with atmosphere of colonial days but with all modern conveniences. Close to Frederick, Md. For information, call OV. 0440.

FOR RENT—Ocean-front cottage, Kill Devil Hills (Nags Head), N. C. 7 rooms, including 3 bedrooms and servant's room. Newly furnished; electric kitchen. Available April thru September. Prefer renting by month June thru Aug. Wood Privott, Edenton, N. C. Phone 348-W.

DOGS, PETS, KENNELS 76

BOXER PUPPIES, 9 weeks old, brindle, registered A.K.C. champion stock, reas. PA. 5197.

BOXERS
MOSSMONT KENNELS would be glad to have you pay them a visit for some exceptionally nice puppies, AKC registered. AL. 0805.

BOXER puppies, fawn; best bloodlines; reas.; A.K.C. reg. RA. 2675.

BOXER, A.K.C., champion bloodlines; must sell, $75. OV. 1990.

CHESAPEAKE BAY Retriever puppies; 9 weeks old; males, $25; females, $15. WA. 0756.

CHESAPEAKE RETRIEVER—Female, 7 mos., AKC, $100. OL. 3303.

CHIHUAHUAS, Pomeranians, toy fox terriers, puppies; studs at service. Cats and small dogs boarded. Miss Hunt, Rosedere Kennels, FA. 1496.

COCKER SPANIELS—Blond and red, 3 mos., $15 and $20; cute cocker-terrier pups, 10 wks., $5 CH. 2867.

COCKERS, 2 males, 2 females; brown and white, 9 wks.; litter AKC reg. WO. 0191.

COCKER PUPPIES, AKC; exceptional litter; healthy, friendly; 8 weeks, blonds, blacks, males and females. WI. 9844.

COCKERS, AKC reg. line of Stockdale champions. 3 and 8 months. House trained. Reasonable. Yellow kittens, free to good homes. VI. 3716 or TW. 0091.

DOGS, PETS, KENNELS 76

COCKER PUPPIES, black males and females; pedigreed; 12 weeks; Champion Try Cobb Candidate breeding; wormed and temporarily inoculated. OW. 3994.

COCKER SPANIEL, black female puppy, 3 mo. old, pedigree; 14 champions last 4 generations; $30. OW. 9363.

COCKER, bl., male pup; A.K.C. reg.; only 1 in litter, $25. JO. 3-5171.

COCKER PUPPIES—Perfect gift for the whole family; 2 beautiful litters, blacks, available now; partis, the end of May. FA. 3032.

COCKER, black, female, 1-yr.-old; inoculated; A.K.C. registered; house broken; excel. child's pet. OW. 5546.

COCKER, black, 6 mos., female; AKC reg.; house broken; all shots. Reasonable. OW. 2966.

DACHSHUNDS—Purebred, AKC registered. CH. 3610.

ENGLISH SETTER—Champion pedigreed hunting stock. Gentleman Ginger line; beautiful female, 20 mos.; white with tan; registered; must sell immediately! $50. Phone CH. 9383.

FRENCH POODLE pups, true apricot, born March 11. Call WI. 2424.

GERMAN SHEP. PUPS, handsome, silver gray, beige, black, from pure white mother; $25 up. SI. 0513.

GERMAN Shepherd Puppies, championship bloodlines; AKC eligible. Anse Faucett, Penn Yan, N. Y.

GERMAN Shepherd puppies, full brothers of Seeing-Eye dog; Cocker puppies, A. K. C. HI. 2964 or Ashton 6181 or Ashton 3286.

MINIATURE DACHSHUNDS, for sale, AKC reg., make wonderful pets. Mrs. A. Doehler, Centerville, Md.

PERSIAN KITTENS, beautiful, pure bred, pedigreed, all colors; reasonable. Also half Persian, $2 and $4. OL. 3020.

PUPPY, part cocker, female, blond; 8 weeks; $6. MI. 4849, eves.

RABBITS—Giant chinchilla, pedigreed; 7 does, 1 buck. Make offer. VI. 0087.

SIAMESE kittens or Persian. Stud service. Boarding. Ashton (Md.) 6393 or OL. 2127.

SIAMESE KITTENS, 2 months old. Seal point. OT. 8514.

SIAMESE KITTENS, healthy, purebred; 9 weeks. EM. 2908.

SIAMESE KITTENS, 9 wks., pedigr., extremely intelligent; exotic pets. OT. 8928. Sat., Sun., after 5 weekdays.

SIAMESE—Sealpoint, male, 10 mos. $35. OL. 3303.

LANDOVER KENNELS; board; indiv. kennels, runs; excel. care. WA. 6064.

HORSES, LIVESTOCK 76A

ANGUS BULL, registered, top-bred animal from Monocacy Farms; 22 mos. old. OX. 3860.

SADDLES
Two new English military. OT. 7352.

2 HUNTERS (1 liver chestnut, 1 palomino), both mares; hunted with Potomac Hunt; excel. buys. Also 2 Western saddles, complete with tack. Call Haug, Rockville 4228.

HEREFORD BULLS, registered, Domino breeding, 1 and 2 yr. olds. J. P. Gibbons, Haymarket, Va., or call RE. 1020 before 5 p. m.; Sundays and after 7 p. m., AD. 1020.

REGISTERED Tamworth, Yorkshire, lean meat-type hogs. Also Essex, Durocs, Chesters, O.I.C., Hereford, Hampshires, Berkshires, Poland China Hogs, Dorset Sheep. Everhart Farms, Kearneysville, W. Va.

POULTRY 76B

CHICKS, Pullorum clean, N. H., R. D. Lindsey; Colesville Md. SL. 0398.

SALE MISCELLANEOUS 78

ACCORDION—Attention professional accordionists. We have for sale one secondhand accordion, never used; perfect condition. Made by Filli Balestra, 3-octave manual, 19 stops, 120 bass. Organ-like tone. Price, $1,450. Carrol Music Co., SH. 4490.

AIR CONDITIONERS
for homes and offices; standard makes, all sizes, new and reconditioned, sold, rented, serviced, guaranteed. Many choice selections now at reduced prices.
Bishop Equipment Co.
5104 MacArthur Blvd.
OR. 3687. OR. 3938.
(We have specialized in air conditioners exclusively for 14 years.)

AIR CONDITIONERS
At preseason reduction, nationally-known makes, 3-ton packaged units, $850; also reductions on 1949, ½ and ¾ h.p. window and console models, along with a complete stock of used units. Full installation and service facilities; small deposit for future installation.
SINCE 1875
A. S. JOHNSON CO.
RE. 1687

AIR CONDITIONER, York console, up to 300 sq. ft.; perfect; very reasonable. After 6. WO. 7696.

AIR-CONDITIONERS, Philco York, window type, modern. CW 41; perfect cond.; for 15x18 room. ME. 2466.

ANTIQUES—Old and reproduction lamps; large stock to choose from. We electrify your old lamps or vases. Bring it in. Hand painted shades, parts, etc., all at reasonable prices. Arlington Antique Shop, CH. 8500.

ANTIQUE carriage lamps (2), elec.; best offer under $75. LU. 3-9018.

ANTIQUE walnut wash stand, marble top; elec. candelabra lamp; also other unusual lamps. Call after 5, HO. 4108.

ANTIQUES SPECIAL
Victorian love seat and chair, $48; walnut chest, 3 drawers, $40; walnut dropleaf table, $45. Largest stock of refinished antique furniture to choose from, at sensible prices. Glass, china, brass, etc. Inspection invited. Terms if desired. Free delivery. Bethesda-Chevy Chase Antiques, 8215 Wisconsin ave. OL. 2422, 10 a. m.-9 p. m. Sunday, 2-6 p. m.

ANTIQUE Virginia sofa, $95; beautiful Eng wing chair, $145. HO. 2504.

ANTIQUE walnut bookcase; 100 yrs. old; 7x3.8x1 ft.; 2 glass doors, 2 drawers; sac. $100. TA. 0271.

ANTIQUE, solid mahog. pedestal table, fold-over type; 46-in. square when open; $65. TE. 3817.

ANTIQUES—Dropleaf solid cherry table; spinning wheel. HO. 8651.

ANTIQUE SOFA and 2 matching chairs, beautifully covered in maroon silk moire; $300. AL. 6594.

ANTIQUE SOFA, mahogany frame, Revolutionary period. FR. 3726, Mon. or Tues.

ANTIQUE EXHIBITION
AND SALE AT
THE SILVER SPRING ARMORY
GEORGIA AVE. AT WAYNE
April 25, 26, 27, 28, 29 from 11 a. m. to 11 p. m. daily. Local and out-of-town prominent dealers will display and offer for sale important antiques in furniture, china, glass, clocks, prints, jewelry, brass, silver and other choice items. Wonderful selections to choose from and many hard-to-find articles will be found at this show. Courteous dealers welcome you to browse. The public can secure dealer's courtesy tickets at most local antique shops. This show is being sponsored by the Md. Natl. Guard Service Company, 115th Infantry. For information, call TU. 2727 or GE. 7608.

ARCHERY SETS (2), still in cartons; $8 each. CH. 0911.

AQUARIUM, 3827 Ga. ave.; fish supplies; stainless steel tanks.

BABY BUTLER
Safety feeding table; home demon. Baby's Butler Service. EX. 4370.

BABY CARRIAGE, teeterbabe, sterilizer, high chair, rocker. MI. 9158.

BABY CARRIAGE, $12; cost new $35; excellent condition. WI. 2195.

BABY CARRIAGE, Storkline, folding, 8 mos. old; very good cond., with mattress; $20. MI. 0859.

BABY BED, Kroll, Never Wet mattr. Complete. CH. 6963.

BABY CARRIAGE, Whitney coach, perfect condition; also crib type bassinette, elec. sterilizer and Kiddie Coop; very reasonable. TA. 4109.

BABY CARRIAGE, Welsh's folding, with pad; playpen. DI. 1485.

BABY CRIB, mattress, and chest; light blue; good condition; $60. DE. 0902.

BABY CRIB, full-size maple in good condition; $8. SH. 6674.

BABY'S wicker carrying basket, with mattress; A1; $5. WO. 1117.

BABY CARRIAGE, $17; Silex steam iron, $10; man's ice skates, size 7½, $5; excel. cond. JO. 3-5448.

BABY CARRIAGE, Welsh, practically new, good cond.; $20. OT. 8748.

BABY, comb. walker-stroller, prewar, with ball-bearing wheels, $5. SH. 4257.

BABY FURN. — Maple chifforobe, waxed birch high chair, convertible; stroller carriage; good condition. OL. 1747.

BASS FIDDLE in excel. cond.; less than 1 yr. old; also bow and zipper cover. OW. 0475 after 6 p. m.

BEDROOM SUITE — 5-pc. walnut; springs, mattr.; $75. OW. 7208 eves.

BEDROOM suite, 3-pc. walnut; good cond.; $58; also other bedrm. furn. TA. 4929.

BEDS—Pair, Regency canopy, black enamel, touched with gold; handsome; bargain, $95 pair. MI. 4455.

BEDROOM FURNITURE—Wardrobe, $15; vanity, $5. TW. 0014.

BED, solid mountain cherry, custom-made, dble. coil springs, Simmons mattr.; $90. WO. 4464, after 2.

BED SIDES, pr., also Seibert baby carriage with innerspring mattress, excel. cond. $15 each. OX. 4239.

BEDROOM SUITE—6-pc. mahog., including dbl. bed, metal dble. bed. reas. RA. 2214.

BED, dble., genuine push-up Rollaway; coil springs; $12. WI. 5397.

BEDROOM suite, walnut; includes very fine mattr. and spring; reas. TU. 0761.

BED, dble., with springs; solid light oak; perfect cond.; $20. HI. 2834.

BEDROOM SET, 5-pc., 18th century, mahog., used 4 mos.; must sell today; best offer over $170. AP. 1629.

BEDS, tables and chairs, lamps. Can be seen Sat., 10-4, Sun., 10-1. 1318 B st. se. LU. 3-6348.

BED, youth, with innerspring mattress, maple finish. SH. 4257.

BED (double), mattress, springs, $15. 4320 Illinois ave. RA. 7147.

SALE MISCELLANEOUS 78

BED LEGS—Hollywood beds can be made from coil springs in a few minutes. No tools required. U. S. Pat. 2466494. We install. SLigo 9594. Also box spring legs.

BICYCLE, boy's 26-in., like new; $25. VI. 0017.

BICYCLES 1 man's, 1 woman's, 26-in. wheel, $20 each; good condition. Call GL. 4400, ext. 671.

BICYCLES, used, $5 up, all sizes, good running condition. 4925 Calvert rd., College Park. UN. 4600.

BICYCLES—Boy's and girl's, 26-in.; good cond.; $18 ea. SLigo 8331.

BICYCLES, boys (2), 26-in.; perf. cond.; $15 each. WA. 8211.

BICYCLE, boy's 26-inch Rollfast; new; $30. TW. 8300 ext. 416.

BICYCLE, boy's, fully equipped, make Monark; $35. AD. 0152.

BICYCLE, girl's 26-in. Higgins, good condition; $25 or best offer. OT. 8019.

BICYCLE, man's, with 2nd gear; $35. SLigo 1877.

BRICKS
Two million good hard bricks for immediate delivery from Fort Washington, Louise Home at 15th and Mass. ave. nw., gas works at Virginia and 26th sts. nw. ACE WRECKING & BLDG. MATERIAL CO., 4002 Minn. ave. se. AT. 6617.

BRICKS
Used, clean, $12 per M; plaster board, 4x8 sheets, new, $1.35 each. GENERAL WRECKING CO., MI. 6177.

CAMERA, Plaubel Makina, with accessories; $160. PA. 2486.

CAMERA—Leica, Model G; Summar F:2 lens, 1/1000 sec. speed; complete access., including tripod; perfect condition. EM. 6839.

CAMERA—One speed graphic, 2¼ by 3¼, with accessories and case. Sacrifice, $180. Lt. Blandon, FR. 9000, Ext. 522, Monday office hours.

CAMERA, Contax II, f. 1.5, Sonnar plus 85 mm. telephoto, f. 4. $175. Call WI. 5228.

CHEST, French walnut; like new; clean lines; 4 large, 3 small drawers. $35. CO. 3366.

CAMERAS OR MOVIE EQUIPMENT—New or used. Here are 8 important rules how and where to buy them! Mr. Brenner, camera trade expert for 27 years, who sold many ten thousands of cameras of all makes. He says (1) check first origin, legal title and condition of camera, etc.; (2) secure one-year written guarantee; (3) secure all accessories, future service and parts; (4) ask for free instructions and continued advice; (5) buy the right camera for your particular use; (6) check real value, type, model and ask for future trade-in value; (7) buy on credit! Stop paying if you can prove unfair dealing; (8) get pleasure, fun and best results out of your new aquisition, not disappointments. Best advice: See Brenner's complete photo department store first for all purchases in new or used cameras, photo and movie equipment, supplies, photo-finishing and repairs. Brenner's refuses to be undersold. Buy with confidence at BRENNER PHOTO CO., 933 Penna. ave. nw. RE. 2434. Catalog and parking free.

CHINA—I want my over 100-pc. set of Wedgwood china, Belmar pattern, flower basket center and flower trim, for 6, to have an appreciative home. With 2 small boys we don't dare use it. It's too good. $125 if completely displayed. $115 if you'll look at samples and take the barrel home as presently packed by experts. $200 or more retail value. CAPT. WORMWOOD, TR. 1857.

CLOCK, mantel, Telechron electric; (strikes); perf. cond.; $20. WO. 1117.

CLOTHING, various misc. items, suits, dresses, sizes 12-14. OL. 1747.

COATS, SUITS, FIXTURES—Ladies' apparel shop going out of business at 1145 Conn. ave.; 20 coats, 4 suits, 4 leather handbags all imported from Paris, France. Also mannequin, 6-ft. showcase; drapes, mirrors, etc.; vacating Tuesday.

CREDENZA, mahog., buffet, as good as new; 54-in.; $60. WI. 5741.

DAVENPORT, wine; lady's golf clubs; tuxedo, size 37. CH. 7500, Ext. 712.

DAYBED, innersp. mattr., kapok cushions, new cover. Ph. SLigo 1941.

DEEP FREEZE, 16 cu. ft. York, used few months; $450 for quick sale. PA. 3554.

DIAMONDS—Lady's sol. ¾ ct., $100; lady's ½ ct., $125; lady's ¾ ct., $150; lady's ¾ ct., $175; lady's ⅞ ct., $200; man's 1½ ct., $250; lady's 1½ ct., perfect, $350; man's 2 ct., $350; lady's perfect 1¼ ct., $450; lady's American cut, plat, 2 ct., $500; lady's 2¼ ct., $600; diamond earscrews, 2½ ct., $650; lady's nice approx. 3 ct., $1,000; man's 4¼ ct., $1,000. All prices include mtgs. Trades accepted. Livingston & Co., 1423 H st. nw. ME. 3440.

DIAMOND — Keepsake engagement ring and wedding band. Cost $800; will sacrifice. AT. 9138.

DINETTE SET, aluminum, formica table top, 4 chairs, plastic interwoven seats and backs. GL. 4400, Ext. 234.

DINING room set, 10-piece; very reas.; good cond. GE. 3437.

DINING ROOM SET, 10-pc. Limed oak mod., $250 or best offer; also misc. tables. CH. 3000, Ext. 4207.

DINING ROOM SET, junior, walnut; good cond.; sacrifice $60. TU. 0761.

DIN. RM., 10-pc., solid mahog., cost $945, sell $375; 8-pc. jr. mahog., $125; 5-pc. lime oak, $69; 6-pc. light oak, new, $135; 5 other sets, $15 to $29; 8 china cab., $8 to $79; 9 buffets, $5 to $79; 27 tables, $3 to $28; 2 utilities cab., $12 to $18; 3 kit. cabs., $3 to $29; 4 sinks, $12 to $22. 18 7th st. ne. LI. 3-6969. Open till 9 p. m.

DINING room suite, 9-pc., walnut, with pads; studio couch. TR. 4734.

DINETTE SET, 5-pc., solid maple; extension table and 4 chairs; good cond., $35. Phone RA. 7865.

DINING suite, 10-pc. walnut; good cond.; sacr. $125. SH. 7769, eves.

DINING ROOM SET, junior, Credenza buffet, extension table with 2 leaves, 4 chairs, upholstered in yellow Duran, finished in black and yellow lacquer. Moving, must sell, will sacrifice. 2801 15th st. nw. DE. 6277.

DINING ROOM, lovely dark oak, 10 pieces, Jacobean style, ideal for a house but not for our Fairlington apt. Sacrifice, $100. TE. 5174.

DINING ROOM suite, 9-pc. walnut; excel. cond.; sacr., $150. SH. 1536.

DINETTE SET, solid oak, red leather seats; reasonable. OW. 7959.

DRAPES, 2 pair, satin damask, ea. 54 in. wide, 7 yds. long; used 1 mo., reasonable. MI. 7117.

DRUM SET, complete, good condition, $125. LI. 3-4698, 9 'till 12.

DRUMS, base, tray & temple blocks, 3 cymbals, wood block, front pedal com. equip. (no snare), $50; DU. 3489.

ELECTRIC cooker and baker, $20; mangle, $40. WO. 3975.

ELECTRIC RANGE, Westinghouse; good condition; $65. OT. 8130.

FENCE pickets, 36-inch, $12.50 per 100; gates, $2.50 each. OW. 4273.

FIREPLACE GRATE (2) (basket); also andirons set. CH. 3000, Ext. 4207.

FIXTURES—Ladies' apparel shop going out of business at 1145 Conn. ave.; mannequin, 6-ft. showcase, mirrors, drapes, etc.; vacating Tuesday.

FIRE-DAMAGED
and surplus warehouse overstock of paints, screen wires, hardware, fence wire, electric and gas stoves, outboard motors, lawn mowers, garden tools, etc. Save 20% to 33%. Peoples' Hardware "Surplus Sales Store" only, 3823-25-27 Bladensburg rd., Colmar, Md.

FILM DEVELOPED and enlarged; 24-hr. service; 8-exposure roll; 49c. Brenner Co., 933 Pa. ave. nw. RE. 2434.

FROZEN CUSTARD MACHINE—Very good condition, single or 3 phase. After 4 p. m., EX. 5388.

FROZEN FOOD locker space for rent; 3 cu. ft. Immediate occupancy. Pollock & Zentz, 85 No. Glebe rd., Arl. GL. 8930.

FURS—Silver fox jacket, $300; cost $700; 3-skin baum marten scarf, $300; cost $450. TU. 4570.

FUR COAT, genuine Canadian mink, size 16; valued at $3,000, will sacrifice $800. Must sell, moving to Fla. Seen by appt. AL. 1058.

FURN.—Large, old-fashioned mahogany buffet, claw feet, $25. TE. 1608.

FURNITURE for 3-rm. apt. Apartment available. EX. 6864.

FURN.—Simmons sofa bed, 2 chairs, 8 mo. old. Langsner, DU. 1209, till 2 p. m.

FURNITURE—Sofa, good condition, $20. Baby chest, $7. KE. 3-5188.

FURNITURE, stoves, baby furniture, all kinds. Our prices are lowest. New and used. I. C. FURNITURE & STOVE CO., 1353 H ne. TR. 1032.

FURNACE, coal, excellent condition, blower with motor, thermostat; easily converted; reasonable. TR. 1741.

FURN.—Single bed, antique chairs and chest of drawers, draperies, andirons, rugs, misc. Shown Sat. and Sun., 10 to 5 p. m., 5126 Albemarle st. nw.

FURN.—Easy chair, custom made; rug, chest, vanity, misc. MI. 9164.

FURN.—Din. rm. suite; 9-pc. mahog.; Thor Glad., 9x18 rug, A-1. TE. 7096.

FURNITURE, bedroom and dinette, 1 bedroom modern; apt. avail. immed.; low rental; GE. 8990 for appointment.

FURNITURE—Bedroom and dining room sets, garden implements, etc. GE. 4548, noon to 6 p. m.

FURNITURE SALE
Household goods and antiques—Desks, chairs, dining room set, tables, radio, reed organ, sewing machine, beds, porch furniture and many other items at bargain prices.
2822 39th ST., N.W.

FURNITURE—I will accept your old furniture you no longer need in trade for reupholstery or repairing of other furniture. AD. 0741.

FURNITURE—Overstuffed sofa, wing chair and armchair, $60; office desk, swivel chair, $25. TA. 1401.

FURNITURE—Bedroom set, modern, 5 pcs.; 2 Mr. and Mrs. chest-on-chests, full-sized bed, 2 night tables with drawer and cabinet space, glass tops on all pieces, finished in green lacquer and wheat. Moving, must sell, will sacrifice. 2801 15th st. nw. DE. 6277.

FURNITURE—Glass - top wrought iron table, 4 chairs; chaise longue to match; $50. EM. 3276.

SALE MISCELLANEOUS 78

FURN. for 3-rm. apt.; apt. avail. Rent $57.50. JOhnson 3-9391.

FURNITURE—Beautiful mahog. Duncan Phyfe dropleaf table, with 3 leaves, 6 chairs, wine seat covers. Misc. tables, lamps, etc. Will sacrifice. AX. 4963.

FURNITURE
NEW AND USED
BEDROOM, LIVING ROOM, DINING ROOM AND MANY ODD PIECES, INCLUDING PIANOS, ON SALE AT
Smith's Transfer & Storage Co.
1313 U ST. N.W.
1920 Bladensburg Rd. N.W. AT. 4880
1238 Wisconsin Ave. N.W. HO. 9782
3601 Wilson Blvd., Arl., Va. OX. 4801
106 N. Lee, Alex., Va. OV. 9869
DON'T MAKE A MOVE WITHOUT CALLING SMITH'S
NO. 3343

FURNITURE—Chrome dinette table, 4 chairs to match, red leather seats and back. Good cond. Sac. 5907 Knollbrook dr., Hyattsville. Apt. 201.

FURNITURE, Lawson sofa and chair; gd. cond.; $75 cash. OW. 1943.

FURN.—Sofa-bed, $75; club chair, $40; wicker sofa, $15; wicker chair, $10; RCA console AM radio, $65. NO. 8717.

FURNITURE—Moving, must sell maple desk, oil paintings, radio, console wire recorder, bed and chest, mirror; other misc. VI. 2353.

FURNITURE, 3-pc. maple liv. rm. suite; like new. CH. 5445.

FURNITURE—Beds (2), bureau with mirror, chest of drawers, misc. items. No. 0272 after 5 p. m.

FURNITURE—Solitary dining-room suite, divan with cover, 2 beds, maple, complete; chairs, misc. pieces. WO. 2060.

FURN.—Dining rm. suite, 9-piece, walnut, $115; Hoover cleaner, $25; rug and pad, 4½x6½, $5; round mirror, $4; all excel. cond. VI. 8177.

FURNITURE, 5-pc., walnut bedroom suite, $100; mahogany dinette, 9x12 rug, lounge, chairs, end table, floor lamps, tea cart, small cabinet, kitchware. GL. 8459.

Furniture Unclaimed
Single Hollywood bed complete, $25. Chest of drawers and matching dresser, $23. 9-pc. oak dining room suite, $48. Overstuffed chair with Ottoman, $55. Surplus feather pillows, 29 cents ea. Newly reuphol. rose sofa, $45. Gateleg dropleaf table $14. Solid oak buffet with inlaid top, $38. Dresser with mirror, $12. Chest of drawers, $12. Rock maple chest of drawers, $28. Regency sofa, $22. Studio couch, $38. Sofa bed, $18. 3-pc. mahog. bedrm. suite, $89. 5-pc. breakfast set, $12. Metal folding cots, $2. Washstand, $40. Open daily till 9 p. m.
Hoffmann Upholsterers
2433 18th St. N.W.

GAS RANGE, Magic Chef, 4 burner with cover, high oven type, cream enamel, green trim, perf. cond., $40. OR. 3339.

GAS RANGES, all sizes; credit and liberal trade-ins; reg. installation. Peerless Sales, 2237 Ga. ave. DE. 5670.

GAS RANGE, table-top, excellent cond., pvt. home; $50. OR. 0681.

GAS RANGE, Norge; best offer. AX. 6022.

GAS RANGE, Real Host, never used; 4-burner; need space; sacrifice $95 or best offer. Terms. Olympic 9547.

GAS RANGE (bottle), Chambers de luxe, 4½ yrs. old, used 8 mo.; cost $400; sell $200. OV. 4840.

GAS RANGE, 4-burner, table top; best offer; good cond. Langsner, DU. 1209 till 2 p. m.

GAS RANGES, iceboxes; used, new Oil, coal, wood ranges. Acme Stove Co., 1011 7th nw. NA. 8932

GAS STOVE—Table top, 4-burner, $40. OL. 0323.

GAS STOVE — Universal Autom.; prac. new; sacr. $50. WI. 4764.

GASOLINE STOVE (with oven), Coleman, trailer size, $15. ST. 7499.

HAIR DRYER, Helen Curtis Empress, 4 heats; used only in private home; $37.50. SH. 7150.

HOT-WATER heating system, complete for 6-room house; 6 modern radiators, boiler, pipes, valves; $175. Klomp Air Systems, 4600 Bowen rd. se. VI. 5800.

ICE BOX, lge., G. E., $125. Sellers kitchen cabinet, $25. All perf. cond. RA. 2214.

KITCHEN SET, white porcelain top, chrome legs, 3 chrome chairs, black leatherette trim; reas. TU. 0761.

LIFE MAGAZINE—FIRST EDITION. MI. 3711.

LONGINES, WITTAUER, Elgin, Benrus watches, all kinds of fine jewelry. Expert repair, 20% disc. for cash. SAM ORBACH, master watchmaker. 414 Buchanan st. nw. TA. 4354.

LUMBER—400 boards of rough lumber, 3x1½ inches by 8 ft. Best offer. UN. 0201.

LUMBER
Large quantity, used, 4x6, 3x4, miscellaneous timber and boards, at a bargain.
J. D. HEDIN CONSTRUCTION CO.
49th st. and Washington pl. ne.
FR. 3372

LUMBER, INAUGURAL STANDS—We have a large stock of practically new lumber in various sizes from the inaugural stands at the right price. Special this week only, flooring denailed suitable for sheathing or sub-flooring, $25 per M. ACE WRECKING & BUILDING MATERIAL CO., 4002 Minn. ave. ne. AT. 6617.

MIRROR (liv. rm.), gilt frame, 47-in.; perf. cond.; make offer. WA. 3886.

MOVIE PROJECTOR, Apollo-500, 8 mm., $30. Call TA. 3689, evenings.

MOVIE FILMS, 8 and 16 mm; sales and rentals; complete library including art film selections. Write or call for catalogue. Emanbee Theatre Supply Co., 1108 9th st. nw. RE. 2887.

MISC. articles, owner leaving town; large mahogany buffet and mirror, $25; new Philco model "1001" television set, $300; Easy Sprindrier washing machine, $100; nursery furniture. CH. 0270.

OFFICE equipment, 2 Cardex 500-card filing cabinet, metal; also 2 3x5 card metal filing cabinets. CH. 3000, Ext. 4207.

OFFICE FURNITURE, used and reconditioned; desks, $19.50 up; files, $9.50 up; posture chairs, $4.50 up. A complete display of every office need.
H. BAUM & SON, 616 E ST. NW.

OIL BURNER—Heater, tank and all controls. EM. 7126.

ORGAN, Estey Reed, 4½ octaves, single manual, good cond. OW. 5234.

OUTBOARD MOTOR, Evinrude 3.5 hp. Less than 5 hrs. use., $100. CH. 3000, Ext. 4207.

PAINTER'S LADDER-HOOKS, pulleys, etc. Sell cheap. KE. 3-5188.

PAINTS
Outside white, flat white, floor and porch enamel, quick-drying enamels; nationally known brands, reduced from $3.95 to $3.50 per gallon, many at $1.95 gallon. Save 20% to 50% on hundreds of gallons, quarts and pints; large selection, all colors; turpentine, 99c gal. Peoples Hardware, "Surplus Sales Stores" only, 3823-25-27 Bladensburg rd., Colmar, Md.

PIANO—We can save you real money on a new or used piano. ST. 6300. PIANO MART, 1015 7th st. nw.

PIANO—Sale or rent, new and used, wide selection. Colonial Piano Shop, 637 D st. nw. NA. 4870.

PIANO, beautiful full-size Knabe baby grand; perfect condition; reasonable. WO. 3039.

PIANO, Fischer baby grand; mahogany case; exc. cond.; $375. OW. 4515.

PIANO, upright, Gulbransen, excel. cond., $90 cash. DE. 8947.

PIANO, large upright, a giveaway at $40; also Freed-Eisemann radio and attached Garod record player in perfect condition, $50 together. DU. 4086.

PIANOS—Upright, $45; organ, Estey, $125. 18 7th st. ne. LI. 3-6969, till 9.

PIANO—Small baby grand; perfect condition, $395. SLigo 4993.

PIANO, Knabe, parlor grand, excellent tone; $1,000. EM. 1136.

PIANO—Winter-Musette Spinet; mah. 6 mo. old; musician's piano. TE. 7096.

PIANO, upright, Recca & Son, newly recond.; must be seen to appreciate. MI. 2559.

PIANO, 6-ft. grand, fine British make, ebony, must sacrifice, about $425. OL. 2873.

PLANER, Craftsman, 12-in.; cost, without motor, $247; will sell planer, 3-h.p. Century motor, 110-volt or 220-volt, for $225. LO. 0112.

PRESS—Offset, 17½x19½ image, 2066 Multilith; excellent cond.; bargain at $1395. WA. 6290.

RADIO, R.C.A.—10-tube floor model with matching aut. rec. changer attached, $40. Exc cond. Will also sell separately. OL. 2873.

RADIO speaker cabinet, Bass Reflex for 12 and 15", Altec Lansing and others. AT. 2444.

RADIO-PHONOGRAPH combination, Zenith de luxe, mahogany cabinet, exceptionally fine tone; a bargain at $150 or best offer. DE. 6201, a. m.

RADIO PHONOGRAPH console, Zenith, 11 tube, FM, AM shortwave; 4 mo. old. List $430. Sell $350. TE. 8410.

RECORDING OUTFIT, portable, Wilcox Gay, radio, 2 turntables, 2 mikes, several uncut records and needles; $125. SLigo 3827.

RECORDER—Wirwac magnetic wire recorder, model WP, excellent condition, exceptional buy. NA. 9150, 1095 National Press Building.

REFRIGERATOR, 6 cu. ft.; gas, Servel; excel. cond.; $60. RA. 2108.

REFRIGERATOR, 1948 Philco, 7.2 cu. ft.; 6 mo. old; $165 or best offer. McHugh, DU. 1209.

REFRIGERATOR, walk-in box, compressing motor, $600. 104 Florida ave. nw.

REFRIGERATOR, Leonard, 6½ cu. ft., bottom vegetable drawer, excel. cond., modern design. Priced for quick sale, $85. OR. 3339.

REFRIG.—2-dr. lge. Frigidaire; suitable small restaurant or boarding house, exc. cond., reas. GE. 8490.

REFRIGERATOR, Electrolux, 7 cu. ft. gas), $50. 1014 N. Madison st., Arlington. FA. 7085.

SALE MISCELLANEOUS 78

REFRIG., 7 cu. ft., Westinghouse, 18 mo. old; excel. cond. $175. OT. 8837.

REFRIGERATOR—Gas Servel; very good condition; $100. OL. 3919.

REFRIGERATOR, G.E., 7 cu. ft.; 6 mos. old; $150. CH. 1235.

REFRIG., new, used, recond., guar., $69.50 up. Trade, terms. 1318 14th st. nw. DE. 3610. We service.

REFRIGERATORS — Recond., guar.; see 1949 West., Philco, Crosley; easy terms, trade-ins. P. O. Smith, 1344 H st. ne. LI. 3-2545, LI. 3-6050.

REFRIGERATOR, Frigidaire, 7 cu. ft., 2 yrs. old, hardly used, spotless condition; delivered to your kitchen, $195. Private party. WA. 6019.

REFRIGERATOR — Used, recond.; guaranteed; A-1 terms. J. C. EGGLESTON, 5700 Ga. ave. nw. TA. 4400.

REFRIG. Frigidaire, 6 cu. ft.; never used; need space; sacrifice $160 or best offer. Terms. Olympic 9547.

REFRIG., Norge, 4 cu. ft., $45; exc. cond.; guaranteed. GL. 8930.

REFRIGERATOR, Coldspot, 9 cu. ft., 1948 model; cost $300, sell $200. Queenstown Apts., Apt. 201, 3303 Chauncey pl., Mt. Rainier, Md.

REFRIGERATOR, Coldspot, 8.7 cu. ft.; gas range, large; both excel. cond.; must sell; will sacrifice. Apt. 1, 1703 S. Taylor, Arl. CH. 8530.

REFRIGERATOR, 8.2 cu. ft., Hotpoint, 1 yr. old; $175 or best offer. OT. 8019.

REFRIGERATORS (2), elec. 1 large, 1 small; good condition. AD. 6203.

RIDING habit (16), boots, spurs; lady's; good condition. WI. 7349.

RUGS (2) 9x12; matching throws; circular sectional sofa, custom-made; all like new. Moving. CO. 6369.

RUGS, summer (2), also scatter to match; perfect condition. CO. 6638.

RUGS—Sacr. for immed. sale; two 5x7, one 4x6, Orientals; $200. Can be seen bet. 2 and 6 p. m., OR. 6265.

RUGS—(3) 8x10; 9x12; all sisal domestic; 6x9 bordered Wilton, excel. cond.; reasonable. OL. 2960.

RUGS (2) Axminster; clean; good cond.; $50. DU. 6937. Rm. 10.

RUGS
Unclaimed, selling for storage charges. Chinese Nichols, 9x12, $285; Chinese, 8x10, $135; Tabriz, 12x19, $275; Mahol, 9x12, $65; Mahol, 11x15, $85. Also several room and scatter size Domestic and Orientals.
MANOUKIAN BROS.
CLEANERS AND APPRAISERS
1216 Conn. Ave.

RUMMAGE SALE—Dobbs twenty-ninth annual sale, Christ Church parish house, Georgetown, 31st and O sts. nw., April 28 and 29, 9 a. m. to 9 p. m. Clothing, jewelry, household furnishings.

SAVE 20% TO 50%
on hardware, paints, ladders, auto supplies, Firestone tires and tubes; big store-wide sale, everything cut-rate at Peoples' Hardware "Surplus Sales Store" only, 3823-25-27 Bladensburg rd., Colmar, Md.

SEWING MACHINES, sale or rent, expert repairs. Sewing Machine Exchange, 2412 18th st. nw. CO. 3245

SEWING MACHINES—Extra special, electric portable, $35; Singer console, $130 value for $100. Renting and repairing. 4222 Wisc. ave. nw. EM. 2413.

SEWING MACHINES
Used portables as low as $39.50 and up. Consoles, electric, $119.50 and up. We also carry Free-Westinghouse electric machines, $142.75 to $188. For immediate delivery this week any new machine purchased Sat., Mon. or Tues. will receive a buttonhole attachment absolutely free. For home demonstration call OV. 2121. SINCERE SEWING MACHINE CO., 924 King st., Alex., Va.

SEWING MACHINE, Singer treadle; good cond.; very reas. SH. 8127.

SEWING MACHINES
Used and new, guarantee; from $22.50 to $99.50. Our retail prices are below some wholesale prices. We electrify $13.95 compl. 915 10th st. nw. EX. 6844.

SEWING MACHINES
Used portables, as low as $39.50 and up. Consoles, electric, $119.50 and up. We also carry Free-Westinghouse elec. machines, $142.75 to $188. For immediate delivery this week any new machine purchased Sat., Mon., or Tues. will receive a buttonhole attachment free for home demonstration Call OV. 2121. SINCERE SEWING MACHINE CO., 924 King St., Alex., Va.

SHORTWAVE therapy machine, De Forest, Dynatherm port. access., excellent cond. $300. OL. 8722.

SIMMONS Hollywood bed, box spring, mattress; mahogany buffet, Bendix washer. 4611 37th st N., Arlington.

SINK, KIT.—Porcelain on iron dble. drain, back splash 22x60, exc. cond. $35; "Standard." HO. 3378.

SINK, 54 in., with cabinet. RA. 2367.

SOFA-BED with slip cover, good cond.; reas. OR. 3635.

SOFA, fireside chair, 2 metal beds, desk, upright piano. GE. 7278.

SOFA, sectional; excel. cond.; greatly reduced. GL. 4516.

STAMPS
SEE STAMP PAGE
SECTION VI

STUDIO COUCH, office desk, breakfast set; misc.; reas. GL. 5430.

SUITS—Ladies, new, lovely spring colors, sizes 10-16; at factory prices. OR. 1068, Sun.

SUIT, full dress, tailor-made, size 42, like new; reasonable. WO. 5718.

TELEVISION SET—New Admiral 7-in. "Magic Mirror." Excel. recept. Total price incl. indoor antenna and installation, $160. AX. 0974.

TOP SOIL FOR SALE, $4.25 per yard, delivered; rich Md. loam. TREADWELL EXCAVATING SERVICE. SLigo 1797 or SH. 5932.

TIRES, factory recond., all sz., $3.45; 6 mo. guar.; used truck tire, $6.95. Wkdys., Sun., till 8 p. m. All-Service Tire Co., 3619 Ga. ave. nw. RA. 9850.

TUXEDO, absolutely new, worn once, 38 short; suitable for medium 5 ft. 5-6; $30. Apt. 311. CO. 8106.

TRUNK, wardrobe, excellent condition; $25. RA. 2277.

TYPEWRITER, Underwood portable, very good condition; excellent buy for student; $25. Austin, 5114 Verley rd. se.

TYPEWRITERS, I. B. M. elec., reconditioned model, 12-in.; elite type; radio filter; $105. Rockville 2472.

UNUSUAL JEWELRY—Let RODIN create a magnificent piece of jewelry with your own stones in gold, silver and platinum.
RODIN JEWELS, 808 17th ST. N.W.

VACUUM, Hoover; overhauled, new bag; $25. UN. 7158.

VACUUM CLEANER, Eureka; exc. cond.; new motor; reas. price. AT. 7714.

VACUUM CLEANER, repossessed, like new. Will sell for low unpaid balance. Singer Sewing Machnie Co., 3421 Conn. ave. EM. 4244.

VENDING MACHINES, hotnut type, with cup dispensers; some stands. Twelve for $125 or best offer. Call SLigo 9095.

VIOLIN, German, hand-made, over 100 yrs. old, beautiful tone, cash, $175. RA. 2295.

Zed L. Williams & Zed L. Williams, Jr.
Auctioneers
SPECIAL AUCTION
This Monday Morning,
April 25th, 10:30 A. M.
Large Lot Furniture of All Kinds Consigned for Emergency Sale This Monday Morning, Commencing at 10:30 A. M.
At
WILLIAMS AUCTION HOUSE
918 New York Ave.
MONDAY (Tomorrow) MORNING
10:30
Furniture from homes, guest homes, small hotels, other sources. Suites and odd pieces; Dressers, chests, beds, complete; chairs, living room and bedroom pieces; kitchen articles, breakfast sets, mattresses, springs, rugs, window shades, porch furniture, cooking utensils, glassware, china, etc.
Articles suitable for guest homes, beach; dealers looking for medium-grade furniture. Goods to be removed Monday afternoon.

SALE MISCELLANEOUS 78

WASHER, Universal; needs slight repair; $20; chest of drawers, $5. HO. 8651.

WASHER, Easy Whirldry, apt. size; $30 or best offer. NO. 1382.

WASHER, Norge, 1947; $50. GL. 8409.

WASHER, apt. size, $20; prac. new; twin waffle iron, $12. VI. 3485.

WASHER, Easy Whirldry (and stand); apt. size. Best offer. EM. 4642.

WASHING machine, Easy, wringer type; excel. cond.; $40. SLigo 1877.

WASHERS, used, Maytag, Easy, G. E., etc., $25 up. Dillon Home Appliance, 5034 R. I. ave., Hyattsville, UN. 4107.

WASHER, Kenmore, with drain pump, 2 yrs. old; $50. AT. 9705.

WIRE RECORDER; $17 worth of wire, mike, cover; $100. GE. 7104.

WIRE RECORDER, perf. cond.; cost $149.50, sell for $100 or best offer. ME. 4923.

3c STAMPS sold at 2% discount. P. O. Box 506, Washington, D. C.

MISCELLANEOUS WANTED 79

AM INTERESTED in buying silver, any cond., jewelry, bric-a-brac, china.
DORA KRUPSAW MILESTONE
1335 G St. N.W. ST. 7496.

ANTIQUE JEWELRY, silver, diamonds, dental gold, gold watches. Cash, SCHILLERS, E st. at 9th st. nw

BOOKS wanted, cash paid on removal for large or small collections. Books removed at our expense. District Book Store, 721 9th st. nw. ME. 5995.

CAMERAS—All types, movie equipment, all accessories bought at highest prices. Brenner Photo Co., 933 Pa. ave. nw. Free parking near rear entrance. RE. 2434.

CAMERAS—All types, movie equipment, all accessories bought at highest prices. Brenner Photo Co., 933 Pa. ave. nw. Free parking. RE. 2434.

CAMERA—Leica Contax or other 35-mm. type, accessories, urgently wanted. RE. 2434. Mr. Weiss, 10-6 p. m.

COINS, stamp collections, autog. letters, ivories, gold, silver, diamonds bought. Hobby Shop, 716 17th st. nw. DI. 1272.

DIAMONDS AND GOLD WANTED
We pay highest prices. Ask for Mr. Oppenheimer, 917 F st. nw.

FISHING EQUIPMENT—Salt-water type; rods, reels, etc. SH. 2043.

FURNITURE WANTED AT ONCE—Better grade furniture and household effects. Will buy odd pieces or entire home. Please call Mr. Gray. NA 2679. 918 New York ave. nw.

FURNITURE—Highest cash prices for household furn., etc.; entire contents or fair-sized amt. For best results, MR. DUFFY, any time. UN. 1910.

GOLD OR PLATINUM JEWELRY, silverware and gold teeth, any condition. We pay cash. A. KAHN INC., 55 years at 935 F st. nw.

LAWN MOWER, power type; must be good condition. SH. 2043.

OLD SILVER—High prices paid for old and discarded silver, regardless of condition. LOUIS ABRAHAMS, 733 13th nw.

OLD-FASHIONED picture frames, clocks, furniture, glassware, silver, etc. EM. 4203.

PIANO—Good condition; reasonable, or will house carefully in exchange for use. LO. 5-9642.

PIANO (Merrill) wanted, 52 in. high, reasonable. AX. 8199.

SEWING MACHINES
Highest prices for all makes and styles of sewing machines. RE. 1900, RE. 2311, or bring to 716 11th nw.

SEWING MACHINES
WE PAY MORE. UN. 7300.

Scrap Iron, Scrap Metals
Auto batteries, house rags—Highest prices paid. If you cannot deliver your accumulations, please phone us.
Wash. Rag & Bag Co.
215 L St. N. W DI. 8007

WE BUY AND SELL
DIAMONDS, JEWELRY, LUGGAGE, BINOCULARS, CAMERAS, FURS, SHOTGUNS, RIFLES, MUSICAL INSTRUMENTS, TYPEWRITERS, LEVELS, TRANSITS, MICROSCOPES, ETC.; PAWN TICKETS.
ESTABLISHED 1911
TENDLER'S
PAWNBROKERS SALES CO.
913 D ST. N.W. ME. 9339.
FREE PARKING

WE BUY
ALL TYPES OF FIREARMS
MUSICAL INSTRUMENTS
ENGINEERING INSTRUMENTS
ALSO typewriters, old gold, silver, watches, jewelry, men's clothing, sporting goods, binoculars, cameras, pawn tickets, trunk or what have you?
WILL PICK UP AT YOUR HOME
MAX ZWEIG SONS
937 D St. N.W. ME. 9113.

BOATS, PARTS, SERVICE 81

39-FT. BAY-BUILT boat, brand new Jeep engine and transmission; good fishing; best offer. NO. 0066.

40-FOOT CABIN CRUISER—Inspect and make offer. GL. 8736.

26-FT. CABIN BOAT, 2 berths, galley, toilet, marine engine; good condition; $700. WO. 0102.

BOAT, 18-ft. runabout, 5 h.p. motor, with trailer; $185. UN. 4600.

FISHING PARTY BOAT, 40-ft., Chesapeake deadrise, 10-ft. beam, $1,200. TW. 0209.

MERCURY OUTBOARD MOTOR SALES
Outboard motor repair service; parts for Mercury and Wizard motors. KELLER'S MOTOR SALES & SERVICE, 61 Va. ave. sw. EX. 5264.

OUTBOARD motor, Neptune, 3.5-h.p. Brand new, mod. 41-A-3; $65. AL. 0605.

MOTOR BOAT, 21 ft. 4 in. long, 6-ft. beam; freshly painted inside and out; Pontiac 8 motor; ready to run; first $300 takes. VI. 6331. NA. 7669. Boat at Eagle Harbor near Benedict.

25-FT. SLOOP, 2 bunks; owner leaving country. DU. 6000, Ext. 314. Owner at Langan Yacht Yard, Annapolis, Sunday afternoon.

Brand-new Chev. 6-cylinder engines complete with starter, generator, carburetor, distributor in stock for immediate delivery; make fine boat installation; highly recommended by commercial fishermen; list price, $365. 30 as used in car or kit. furnished to convert as regular marine engines; water-cooled manifold; gear-type pump; updraft carburetor and transmission with high speed reverse. List price, $525. Call Mr. Anderson.
Chevy Chase Motor Co.
7725 Wisconsin Ave. OL. 6100

FARM AND GARDEN 82

AZALEAS. WA. 3971

GARDENS plowed; 5-tooth cultivator, ideal for garden tractor, cheap; Rototiller for sale. CH. 2437.

GARDEN PLOTS, ¼ acre, $5. Mrs. J. C. Clay, WA. 4552.

HARDY AZALEAS—Plant now; newer variety of orchid and apricot red and pink; all colors and sizes; well budded; wholesale and retail. 2310 17th st. se.

FARM AND GARDEN 82

PRUNING, planting, hedge repairing, lawn renovation; no job too small; yellow or wine-colored daylilies, columbine and chives. Delivery on orders of $2 and up. Archie, HO. 1835.

AL'S TREE SERVICE
We specialize in clearing lots, removing trees, stumps, underbrush, landscaping, grading, lawn seeding and shrub work. Insurance liability carried. SLigo 2523.

MOTORCYCLES 86

HARLEY DAVIDSON 42; 74 Flathead; good condition with new paint job. $300. TE. 6374 after 5 p. m.

TRAILERS, SALE 87

AMERICAN house trailer, 1947; 25½ ft.; fully equipped; excellent cond. and reasonably priced. Call TE. 5343.

SCHULT 1947 Luxury Liner 26-ft., refrigerator.; excel. cond. inside, needs paint job outside; must sacrifice; $1,950 or best offer. FA. 4786.

TRAILER, 8x4 ft., 20 in. deep. 910 Maryland ave. ne. Call between 5 and 7 p. m. LU. 3-7241.

UNIVERSAL—1949, used 5 months; Army sergeant must sell; low cash price and assume 25 payments of $66 each; well furnished; can be seen Sun. and Mon., Lot 33, Nightingale Trailer Court, Alexandria (Rt. 1).

'49 VINDALE, new, 3 rms. & bath apt.; sleeps 4; dual wheel, many extras, fully equip.; reas. HU. 5645.

AUTOMOBILE LOANS 90

AUTO LOANS—1936 models and up. Cars, trucks, taxis. Most reasonable rates.
ECONOMY FINANCE CO.
1430 Florida Ave. N.E. AT. 8484.

FINANCING Private Sales Our Specialty! If you are buying or selling an automobile, let us finance it for the purchaser.
NOLAN FINANCE CO.
1103 New York Ave. N.W.
REPUBLIC 1200

AUTO PARTS-SERVICE 91

WELDER, 200 amp., mounted on '48 Jeep, with 15 miles. Buy at dealer's cost. OV. 1439.

TRUCKS, SALE 93

CHEVROLET—1942 stake body. 72 Canal st. sw. EX. 7560.

CHEVROLET—1948, 161-in. wheelbase, trunk, with 12-ft. stake body, dual wheels, heavy duty tires; used only 300 miles for demonstration purposes; substantial saving.
Chevy Chase Motor Co., Inc.
7725 Wis. Ave. OL. 6100

CHEVROLET—1946 half-ton panel, blue finish, low mileage, heater and defroster, used by radio shop on service calls; a good serviceable truck and a bargain at $750.
ADDISON CHEVROLET SALES, INC.
14th St. & Fla. Ave. N.W., HO. 7500

DODGE—1937 stake body; reasonable. MI. 1819.

DODGE—1943 pickup, good cond.; reas. offer accepted. 711 Nicholson st. nw., RA. 3416.

FORD—'40 ¾-ton panel; body and motor in exc. shape. OX. 0711; aft. 5.

GMC tractor, 1948; cost $5,460; has 15,000 actual miles; going back into the service; make a reasonable cash offer and it's yours. AL. 4663, 9-6.

INTERNATIONAL—1944 KB, 159 in. high rack stake. Excellent for farm use; for bulky loads; good value. At $495. Terms.
Chevy Chase Motor Co., Inc.
7725 Wis. Ave. OL. 6100

REO—1946 model, 20xH. S. Tractor, good cond. $800.
WHITE MOTOR CO.
1120 1ST ST. N.E.

INTERNATIONAL — Sleeper model K.S.8, tractor, 1945, 2-speed; Eaton rear axle, good cond. $1500.
WHITE MOTOR CO.
1120 1ST ST. N.E.

TRUCKS
LIKE NEW
Seeing Is Believing
1946 Ford 2-Ton C&C 158" $1150
1942 Chev. 1-Ton Panel.... $745
1940 Ford 1½-Ton Stake.... $575
HANDLEY'S
TRUCK LOT
Open 9 A. M. to 5 P. M.
7th & Maine Ave. S.W. GE. 5412

AUTOMOBILES WANTED 96

ATTENTION!
PRIVATE CAR OWNERS, ALSO USED CAR DEALERS & BROKERS
If you have one or 100 cars you care to sell immediately, either by open or closed bids, get in touch with me. I have $100,000 for used car purchases. Be SURE to ask for MR. POPE LOGAN (Ford) 1111 18th st. N. W. DI. 6180.

ALL CASH
New dealer desperate for postwar cars and nice prewar cars. Will pay premium.
MORRIS & HUGHES
7614 Ga. Ave. GE. 7666.

WE Need Cars
Any Make, Any Model
We pay highest cash prices.
HILL & TIBBITTS
Washington's Oldest Ford Dealer
1114 Vt. Ave. N.W. NA. 9850

LOST
$100 by a certain man in Arlington who sold his car to a neighbor without first getting an offer from
ARLINGTON MOTOR CO.
(1 block south of Key Bridge)
1917 North Moore St. OW. 8787.

I WILL PAY ALL CASH for clean cars, new or used. Call us today or drive by GENE CASTLEBERRY, 1640 Benning rd. ne. FR. 5231.

TOP DOLLAR AT
WINN'S MOTORS
159 Florida Ave. N.E. EX. 2698.

JEEP—Passenger, 4 wheel drive; must be in exc. cond. $600. MI. 3310.

TOWN AND COUNTRY MOTORS, 5336 Wis. ave. NEED CARS. OR. 0100.

AUTOMOBILES, SALE 97

AUSTIN—'48 2-dr.; low mi.; exc. cond.; $1,250. Phone WI. 3499.

BUICK—'41 Sedan, Gr., r., h.; good rubber; rec. overhauled, exc. cond. throughout. $845 or best offer. SLigo 7308.

BUICK—1947 4-Door Sedan, R., h., new tires, excel. cond.; orig. owner; sacrifice, $1,595 cash. WO. 4932.

BUICK—1940 Super 4-door Sedan; $700; original owner. EM. 9594.

BUICK—1938 Century conv.; new top, r. and h.; original paint; just passed D. C. insp.; $300 or best offer under. RA. 3277.

BUICK—Late '48 super sedan, Radio, heater, white tires, plastic seat covers; $2,085. Owner. WI. 7144.

BUICK—'38 4-dr. sedan, r. and h.; $225 or best cash offer. Needs motor work. NO. 0128.

AUTOMOBILES WANTED 96

FA. 7000 — If — FA. 7000
you want to
SELL – SWAP – BUY
See
KIMMEL & WILLIS
USER CAR DEALERS
Annandale, Va.—(End of Columbia Pike)
W. C. KIMMEL TEX WILLIS

AUTOMOBILES WANTED 96

...The Auto Broker...
CAR WANTED PAGE
Chrysler '46 Club Coupe
Pontiac '48 Sedanette
Ford '37 Tudor
Chevrolet '49 Fleetline
Chevrolet '46 Aero
Cadillac '42 Sedanette
Cadillac '47 Convertible
If it isn't here, it is probably on one of the other pages
Call and FIND OUT OT. 9742
FOR SALE PAGE
(By Owner)
Pontiac '49 Newish... list
Mercury '49 Newish.. list
Chev. '47 Conv. $1595
Pontiac '41 Sedette. . 650
Chev. '48 Panel.... 1100
Chev. '48 4-d. Sed. 2000 miles.
Hillman '48 Dealer's Cost
Watch This Catalog
TO SEE YOUR DEAL COME UP!

AUTOMOBILES, SALE 97

BUICK—1941 4-dr. sedan; excel. cond.; owner driven; $885. OR. 2767.

BUICK—1948 convertible Super; light gray, bl. top; r., h.; clean; $2,250 or best offer. VI. 6764.

BUICK — 1939 sedan; Very Good Looking; exterior and interior perfect; D. C. inspection guaranteed. Priced at $525 or most reasonable offer for quick sale. RE. 1612 (week days). 905 New York ave. nw.

BUICK—1946 4-door Sedan, Model 71; is black, has radio, heater and other optional equipment. Our price makes it an outstanding value; CCC guarantee. $1,375. CAPITOL CADILLAC-OLDSMOBILE CO., 1222 22nd st. nw. NA. 3300.

BUICK ROADMASTER, late '46; radio, heater, low mileage; excellent condition. TU. 3600, ext. 212.

BUICK—1947 (late) Roadmaster 4-dr., r., h., etc.; 13,000 mi.; perf. cond. orig. owner; $1845 or best offer. OV. 3257.

BUICK—1940 special 2-door sedan; swell finish, radio, heater, new tires, excellent mechanical condition, clean throughout. A real bargain at $695; 30-day warranty; free D. C. inspection.
COAST-IN PONTIAC
13th and Good Hope Rd. S.E. VI. 3101

BUICK—1937 2-door Sedan; heater. WA. 3142.

BUICK—1947 super 4-door, maroon; radio, heater, defroster, seat covers; guaranteed; $1695.
STANLEY H. HORNER
6th and Fla. Ave. N.E. AT. 6464

BUICK — 1947 Super Convertible Coupe; excellent condition; fully equipped; $1795.
BRENTWOOD MOTOR CO.
1717 Rhode Island Ave. N.E. DU. 2877

BUICK—1939 4-dr.; radio, heater; recently overhauled; $525 or best offer. See at Sinclair Station, 1800 Bladensburg rd. ne.

BUICK—1946 super conv., light gray, excellent condition, $1695. Call Chase, HO. 4000, ext. 504.

BUICK—1947 Super Sedanette. One owner. Radio, heater and plastic covers. 10,000 miles. $1,795 or best offer. HO. 0659.

BUICK—1941 Special sedan; newly painted green; perfect mech. cond.; good tires; seat covers. Bargain, $695. Arlandria Super Service, 1705 Mt. Vernon ave., Alexandria, Va. Open Sunday 2 to 5.

BUICK—1949 Special 4-door sedan, 1,100 miles; fully equipped! $2,285 or best offer; must be sold today.
Livingston Motors
123 O ST. N.E. EX. 5809

BUICK—'48, Super 2-door sedanette; Regency blue; showroom appearance and cond.; orig. owner; r. and h., clock, w.w. tires; $2,195. CH. 3460.

BUICK—1936, as is; $95.
Livingston Motors
123 O ST. N.E. EX. 5809

BUICK—1939 2-dr., except. clean; $695 or best offer. GE. 6631.

BUICK—'48 Super sedanette; Nov. delivery; 2,900 mi.; new-car cond.; owner must sell. TE. 2595. No dealers.

CADILLAC — 1946 Model 62 sedan. Here is that popular 2-tone car with radio and heater and hydramatic drive. Price below many of today's new cars. Quality at a price; CCC guarantee; $2,150. CAPITOL CADILLAC-OLDSMOBILE CO., 1222 22nd st. nw., NA. 3300.

CADILLAC—1941; private owned; '62 de luxe black 5-pass. coupe; r. & h., tailored nylon seat covers. Exceptional clean car. Must be seen to be appreciated. OW. 6401. Sun. after 10 a. m.

CADILLAC—1941 "61" coupe. Radio and heater. Blue. New motor overhaul. A good buy $1195. 5-day Trial Exchange Privilege.
Mayflower Motors, Inc.
1125 15th St. N.W. RE. 0303.

CADILLAC—1948 Convertible Coupe; blue, black top; whitewall tires; tan leather seat; Hydra-Matic; radio and heater; cash or terms; up to 21 months; CCC guarantee. Price, $3,875. CAPITOL CADILLAC-OLDSMOBILE CO., 1222 22nd st. nw. NA. 3300.

CADILLAC—To settle estate, 1947 Imperial 4-door 7-passenger sedan, 75 series, new condition; white-wall tires, low mileage; chauffeur driven; $3,950. Mr. Kertz, NA. 0032.

CADILLAC—1949 "61," maroon, 2-dr. sedan, fully equip.; hydra., w. w. tires; just like new; $3,595 or small car in trade. CO. 7400, apt. 414.

CADILLAC—1948 Fleetwood "Sixty Special" Sedan; here is a custom-built car that reflects quality, style and performance; has Hydra-Matic drive; radio and heater. Cash or terms if desired; CCC guarantee. Price, $3,965. CAPITOL CADILLAC-OLDSMOBILE CO., 1222 22nd st. nw. NA. 3300.

CADILLAC—1946 Fleetwood "sixty" special, 4-door sedan, r., h., hydra., white sidewalls. Chauffeur driven, 19,000 mi. $2600 or best offer. WO. 5976 after 6:30 p. m.

CHEV.—'33, $50; coupe; new battery, good transmission and rear end. Campbell, HYattsville 0094.

CHEVROLET—'46 Black 4-dr. sed. 22,000 miles. Orig. owner. $1,195. Call WO. 0397 bet. 6 and 9 p. m.

CHEVROLET—1946 Fleetline, 4-door sedan, 2-tone green, radio, heater and defroster, other extras. Price $1325.
ADDISON CHEVROLET SALES, INC.
14th St. & Fla. Ave. N.W., HO. 7500

CHEVROLET, '47, $1395
Like new; 2-door, R. H. seat covers, spotlight, other equipment.
MORRIS & HUGHES
7614 Ga. Ave. N.W. GE. 7666

CHEVROLET—1947 Station Wagon, 7000 actual miles. Like new. Ideal for any purpose. Low cost transportation. $1495. 30-day guarantee.
Mayflower Motors, Inc.
1125 15th St. N.W. RE. 0303.

CHEVROLET—1947 Fleetmaster, 2-door sedan, black, heater only; low mileage. A special at $1395.
ADDISON CHEVROLET SALES, INC.
14th St. & Fla. Ave. N.W., HO. 7500

CHEVROLET—'47 Fleetmaster 4-door Sedan, 2-tone green. Radio, heater and defroster. Other extras and exceptionally well-kept car. Price $1525.
ADDISON CHEVROLET SALES, INC.
14th and Fla. Ave. N.W. HO. 7500.

CHEVROLET—1948 Fleetmaster 4-door sedan. Dark green. Radio, heater, low mileage. Appearance and condition like new. $1695. 5-day Trial Exchange Privilege.
Mayflower Motors, Inc.
1125 15th St. N.W. RE. 0303.

CHEVROLET — 1948 Stylemaster, 4-dr. sedan; black; only 3,989.9 actual miles; absolutely the next thing to a factory delivery. This is a new car guarantee. Weekend bargain ONLY at $1,495. The name McKee is your guarantee.
McKEE PONTIAC
1828 L St. N.W. ME. 0400

CHEVROLET — '47 2-dr.; original owner. $1,300 or best offer. SH. 7670.

CHEVROLET—1947 De Luxe 4-Door Sedan. Radio, heater; only 12,000 miles; practically a new car; $1,495; $499 down.
BARRY-PATE CHEVROLET
1130 Conn. Ave. NW. RE. 7878.

CHEVROLET—1947 Fleetmaster Cpe. Orig. owner; clean, excel. mech. shape; moderate mileage; de luxe radio, htr., Genl. w.w. tires, fog and spot lights; $1,495. No dealers, please. OW. 4260.

CHEVROLET—1942 club coupe; r. & h.; excel. cond. TE. 2319 after 6.

Chevrolet, '49 List Price
68 miles. Radio, heater, seat covers. Carries new-car guarantee; Fleetline 2-door de luxe.
MORRIS & HUGHES
7614 Ga. Ave. N.W. GE. 7666

CHEVROLET—1940 master de luxe Tudor; r. and h.; seat covers; motor overhauled; new paint; $675 or best offer. GL. 1431.

CHEVROLET—'48 Aero Sedan; light gray; r. and h.; exc. cond. $1,693. DU. 3885 or after 7, SH. 3454.

CHEVROLET—1948 business coupe. This attractive black car has radio, heater, defroster, low mileage and a trunk large enough to carry a bass fiddle; $1495; terms.
Chevy Chase Motor Co., Inc.
7725 Wis. Ave. OL. 6100.

CHEVROLET—1947 Fleetmaster, 6-passenger coupe, black, radio, heater and defroster, seat covers, low mileage; a well kept car. Price $1450.
ADDISON CHEVROLET SALES, INC.
14th St. & Fla. Ave. N.W., HO. 7500

CHEVROLET—1946 2-dr. Sedan; original gunmetal finish, equipped with radio, heater, defroster, oil filters, gas filters, windshield washers; driven only 8,000 miles. Price, $1,575.
Chevy Chase Motor Co. Inc.
7725 Wisc. Ave. OL. 6100.

CHEVROLET—'47 Fleetmaster Sedan; fully equipped; low mileage; like new, $1395.
BRENTWOOD MOTOR CO.
1717 Rhode Island Ave. N.E. DU. 2877

CHEVROLET—1948 De Luxe 5-Passenger Coupe, 17,000 mi.; one-owner car; perfect condition throughout; $1,575, $525 down.
BARRY-PATE CHEVROLET
1130 Conn. Ave. NW. RE. 7878.

CHEVROLET—1948 Conv.; 5,000 mi.; new-car cond.; $350 worth access.; $1,995. 1730 Penna. ave. nw., 8 a. m. to 6 p. m.

CHEVROLET—1935 Master 4-door Sedan; $115. UN. 8737.

CHEVROLET—'41 Special de luxe 4-dr. sedan, green; radio and heater, seat covers. Excellent motor. Written guarantee, $895. ARLANDRIA SUPER SERVICE, 1705 Mt. Vernon ave., Alexandria, Va. Open Sunday 2 till 5.

CHEV.—'48 bus. cpe., 7000 mi., 1 owner, $1495 or best offer. MI. 2163.

CONTINUED ON FOLLOWING PAGE

AUTOMOBILES, SALE 97

Continued From Preceding Page

CHEVROLET—1947 Fleetline sedan; fully equipped with radio, heater, covers and white wall tires; CCC guarantee; $1,475. CAPITOL CADILLAC-OLDSMOBILE CO., 1222 22nd st. NA. 3300.

CHEVROLET—1946 Fleetmaster 4-dr.; $1,200 or best offer. RA. 5703.

CHEVROLET—If you are in the market for a Chevrolet, 1941 to 1948, be sure to see our selection; 20 to choose from. Priced from $750 to $1,595.
Chevy Chase Motor Co., Inc.
7725 Wisc. Ave. OL. 6100.

CHEVROLET—1947 2-dr. Aero Sedan; 1 owner; r.-h.; good cond.; $1,450 or best offer. OW. 9178.

CHEV.—'42 2-dr., chrome trim; excel. cond., appear.; r., h., seat covers. Owned by mechanic. $675 or best offer. AL. 7997.

CHEVROLET—1947 2-door sedan; radio and heater; A-1 condition throughout. Excellent value at $1345. $450 down.
BARRY-PATE CHEVROLET
1130 Conn. Ave. N.W. RE. 7878.

CHEVROLET—1942 4-dr. Sedan; r. and h.; $650. OW. 5306.

CHEVROLET—1936 coupe; rebuilt; motor and transmission, new clutch; good tires and paint; $250. SL. 5025.

CHEVROLET—1947 Fleetline Aero sedan; fully equipped, air-ride tires; low mileage; immaculate inside and out. $1,500. HO. 0500, Ext. 113.

CHEVROLET—1947 Fleetmaster 4-dr. Town Sedan; orig. owner; low mi.; immaculate cond.; $1,290. OR. 2977.

CHEVROLET—'39 4-dr. sedan, Master De Luxe 5,000 miles since overhaul; $300. CO. 7733.

CHEVROLET—1948 4-dr. Sedan; 6000 miles; $1,695; all extras. GL. 9092.

CHRYSLER—'36 4-dr. Car in exc. cond. $295, rear of 307 Bryant st. ne.

CHRYSLER—'40 Royal 6-cyl., 4-dr. sedan, recently painted forest green; r., h., new seat cov.; looks good, runs fine. Reasonable. GL. 4518.

CHRYSLER—'40 Windsor; r., h.; clean outside and in. Private owner. $600. WI. 8192.

CHRYSLER—'41 New Yorker sed., r., h.; extra tires; excel. cond.; owner-driven; $850, or best offer. CO. 5784, DU. 3293.

CHRYSLER—'42 Highlander convertible coupe; radio, heater, 5 very good tires; blue finish. This is an exceptionally clean car throughout; $1,050.
LOVING MOTORS
1919 M St. N.W. ME. 6609

CHRYSLER—1941 Windsor coupe. Good cond., 32,000 actual miles. $850.
FOLLIN'S SERVICE.
Your PACKARD Dealer
College Park, Md. UN. 1500

CHRYSLER—'47 (Dec., '47) New Yorker sedan, low mileage; r., h.; dark green; looks and runs like new; for sale by pvt. owner; $1845. WA. 1400. HY. 0429.

CHRYSLER—1940 New Yorker 4-door Sed.; excel. cond.; clean inside., pvt owner; radio, heater, $650. WO. 1480.

DE SOTO—1947 Club Coupe; good, [illegible] car. SLigo 2589.

DE SOTO—1946 blue custom club coupe. Heater and seat covers; auto. shift, exc. care by one owner. Will sell or $1500 for best offer. TE. 4172.

DODGE—1939 4-dr. sed.; good cond. appear.; $500 or best offer. PA. 4829.

DODGE—1946 2-dr. Sedan, excel. cond., r. and h. Best offer. 5123 Conn. ave. nw. EM. 2782. No dealers.

DODGE—1946 2-dr. sedan; excel. cond.; new clutch, battery, horns and custom seat covers; $1,345. CH. 7500, Ext. 470.

DODGE—1942, 4-dr. sedan; sc. h.; $795 or best offer. DU. 5826.

DODGE—1940, convertible; must sacrifice this week; new tires, rings; excellent condition. H. L. Brill. SH. 3965.

DODGE—Late '47 de luxe 2-door sedan; pea green; $1,495; can be financed. RA. 3741.

DODGE—'41 5-passenger coupe; radio and heater, fluid drive, seat covers. Excellent motor. Written guarantee. $795. Arlandria Super Service, 1705 Mt. Vernon ave., Alexandria, Va. Open Sunday 2 to 5.

DODGE—1946 Custom Sedan, green; fluid drive; has had extreme care; orig. owner will sacrifice for quick sale. $1,295. LO. 5-8488

DODGE—1947 Custom 4-door sedan, low mileage; excellent condition; $1,495.
Livingston Motors
123 O ST. N.E. EX. 5809

DODGE—1933, 4-dr., good motor, good tires. $150. GE. 3339.

DODGE—1939 4-door; heater; very good cond.; $450 cash. TO. 6484.

DODGE—'41, orig. owner, 4-dr. sed., Luxury Liner, excel. cond., good motor; heater; seat covers; $745 or best offer. CH. 6839.

DODGE—New club coupe, de luxe, 5-passenger; fully equipped; private. See at 2301 S. Arlington Ridge rd., Arlington, Va. OT. 9410.

DODGE—late 1947 conv., all accessories; 4 new white-wall tires and top; perfect cond. SLigo 7120-SLigo 1982.

FORD—1947, 2-Door, "8"; like new; low mileage; $1295; others to choose from.
BRENTWOOD MOTOR CO.
1717 Rhode Island Ave. N.E. DU. 2877

FORD—'41 4-dr. sed. Mech. new thru-out, with 18,000 miles on new engine. Beautiful finish inside and out. Owner. FA. 2295.

FORD—1946 2-door de luxe; radio, heater; a cared-for economical 1-owner car; $1,045. AL. 3682.

FORD—1941 2-dr., de luxe; r., h., good motor and tires. $550. SH. 9179 after 10 a. m.

FORD—1947 station wagon, Super De Luxe, low mileage; excellent condition throughout; $1,495.
Livingston Motors
123 O ST. N.E. EX. 5809

FORD—1936 4-dr.; r. and h.; good mechanical cond.; $240. TR. 8990.

FORD—'37 coupe; 85 h.p.; r., new brakes, new paint, new grill; many other new parts; looks and runs fine; $250. OL. 8471.

FORD—1946 Super De Luxe, "8" Sedan; fully equipped; good condition; owner; $995.
BRENTWOOD MOTOR CO.
1717 Rhode Island Ave. N.E. DU. 2877

FORD—V-8, 1947 2-door super de luxe, r., h., w.w. tires; $1250. TE. 6900, ext. 301.

FORD—'39 de luxe 4-dr.; r. and h., sbm. lights, excel. motor; good all-around condition; $490. LU. 6136.

FORD—'46 6-cyl. 4-dr.; top cond.; r., h.; defr., seat cov. $1,075. GE. 6950.

FORD—'47 Tudor Super De Luxe; heater, super balloon tires, safety tubes, covers new; maroon finish; by owner. $1,295 cash. Call NA. 6824, Monday.

FORD—1946 Super De Luxe, 8-cylinder club coupe. Tan finish; heater; no radio. Here is that one-owner car that has had the best of care that really shows it. CCC guarantee; $1,385. CAPITOL CADILLAC-OLDSMOBILE CO., 1222 22nd st. nw. NA. 3300.

FORD—Late 1946 super de luxe Tudor, 8-cyl.; low mileage; excel. cond.; seat covers, radio, heater, back-up light; privately owned; shown after 5:30; price, $1225. FR. 7481.

FORD—1934 Tudor; by pvt. owner; new paint, new clutch, new brakes, new muffler and exhaust; engine excel. cond.; 2 new tires; $125. OR. 6547 after 10 a. m.

FORD—1948 2-dr., Super de luxe; very clean, low mileage, completely equipped. $1,290. OR. 8366 or ME. 5783.

FORD—1937 Fordor, '46 motor, new tires; this car is in good running cond.; quick sale. $300. WO. 4932.

HUDSON—1938 Coupe; excel. mech. cond.; paint, good tires, fair; clean throughout; heater; $195. GE. 5510.

HUDSON—'46 Super Six 2-dr.; r. and h.; good tires; excel. cond. WO. 6500, Ext. 205.

HUDSON—'42 sedan; bought in '45; good condition, 26,000 miles; orig. owner. $1,000. GE. 7991.

JEEP station wagon, late 1946; orig. owner; low mileage, heater; $1,100. ME. 4904, 10-5. CH. 0524 aft 9 p. m.

LASALLE—'40 4-dr. sed. 52 series, r., h.; excel. cond.; $800 or best offer. Cash or terms. Richard Van Aken, HU. 5865, 1 p. m. to 10 p. m.

LINCOLN—1947 4-door sedan. Beautiful gray finish. Radio, heater and overdrive. Excellent condition throughout. $1895. 5-day Trial Exchange Privilege.
Mayflower Motors, Inc.
1125 15th St. N.W. RE. 0303.

LINCOLN—1949 maroon 4-dr. Sedan; radio, heater, whitewall tires; low mileage; clean and new looking; CCC Guarantee. Priced $2,365. CAPITOL CADILLAC-OLDSMOBILE CO., 1222 22nd st. nw. NA. 3300.

LINCOLN—1941 4-door. Equipped. Good low cost transportation. $289 as is.
Mayflower Motors, Inc.
1125 15th St. N.W. RE. 0303.

LINCOLN—1949 6-passenger coupe, less than 1000 miles, only 1 mo. old; overdrive, heater, hydraulic window lifts; $2,595, far below cost. 2704 Valley drive, Alex., Va. TE. 3826.

MERCURY—'47 4-door sedan; white sidewalls, seat covers, heater, super guard, chrome wheels; looks and runs like new; written guar. $1,695. ARLANDRIA SUPER SERVICE, 1705 Mt. Vernon ave., Alexandria, Va. Open Sun., 2 to 5.

MERCURY—'48 cl. cpe., Tuscan tan finish. Radio, heater. 7000 original miles. This car is next to new. Immaculate inside and out. This is a real buy at $1595. 30-day guarantee. Trade, terms, and 21 months.
Montgomery-Stubbs Motors
1200 East-West Highway. SH. 8043

MERCURY—'49 4-dr. sedan for sale. price $1,975. RE. 6700, Ext. 71384.

MERCURY—'48 4-dr. sed.; Royal bronze maroon finish. Radio and heater, motor and tires like new. Clean as a pin. Priced under today's market at $1545. 30-day guarantee. Trade, terms, and 21 months.
Montgomery-Stubbs Motors
1200 East-West Highway. SH. 8043

MERCURY—1947 2-Dr. Sedan Coupe. Excellent condition, original owner. $1350. OL. 4034.

NASH—'48, "600" Club Coupe; r. & h. Custom interior; low mileage; orig. own. No reas. offer refused. OL. 7676.

NASH—'46 Ambassador. Overdrive, radio, Weather-Eye, heater. Seat covers. Written guarantee. $695 down, balance 21 months. ARLANDRIA SUPER SERVICE, 1705 Mt. Vernon ave., Alexandria, Va. Open Sun., 2 to 5.

NASH—1947 "600" 4-dr., two toned green sed.; r., h., other extras. Exc. cond. $1,200 or best offer. GL. 5991.

NASH—1940 Ambassador 4-dr. green; overdrive, radio, heater; perfect mechanical condition; $825. ARLANDRIA SUPER SERVICE, 1705 Mt. Vernon ave., Alexandria, Va. Open Sun., 2 till 5.

OLDSMOBILE—'46 2-dr.; Hydra.; r. and h.; orig. owner; $1,495. OL. 0624.

OLDSMOBILE—1947 2-door, excel. cond., h., r., low mileage; original owner; $1550. 4520 17th st. nw.

OLDS 6—'40. New cyl. and brakes, bat., volt reg., good tires, good cond., $575. UN. 1767 eves.

OLDSMOBILE—1941, de luxe club coupe; radio, heater, seat covers; excel. condition. Original owner. $900. WI. 4118.

OLDSMOBILE '47
Club coupe. Radio and heater; very low mileage; new-car condition; $1495.
SATCHER
5100 Wisconsin Ave. N.W. WO. 9351
Open Evenings Until 9 P. M.

OLDSMOBILE—1939 "70" Club Cpe. Htr., defroster, s. covers; orig. blue paint; good mech.; $485. WO. 3903.

OLDSMOBILE—1946 sedan coupe. Deep marine blue. Specifically the car for the prejudiced buyer. Fully equipped. $1,385. The name McKee is your guarantee.
McKEE PONTIAC
1828 L St. N.W. ME. 0400

OLDSMOBILE — 1946, 70 series, 8-cylinder club sedan; attractive finish; clean and has radio, heater and hydramatic drive. CCC guarantee; $1,475. CAPITOL CADILLAC-OLDSMOBILE CO., 1222 22nd st. nw., NA. 3300.

OLDS—1947, convertible "8"; 10,000 miles; 1 owner; excellent condition; r. and h., white-wall tires; $1,850 or best offer. OR. 8788.

OLDS—'41 4-dr. sed., radio, 2 heaters, new Hydra-Matic transmission; excel. cond. $825, best offer. CH. 9171.

OLDSMOBILE—1941 4-door "66". Good cond., $850.
FOLLIN'S SERVICE.
Your PACKARD Dealer
College Park, Md. UN. 1500

OLDSMOBILE—1941 4-door sedan: Air Force officer going overseas; car in excellent condition with radio and heater. Recently had radiator cleaned, new spark plugs, ignition wiring and points, brakes relined and new battery, three practically new tires. A GOOD BUY! Will also include in deal my AAA Auto Club liability and property damage insurance. Will accept any reasonable offer. VI. 5815

OLDSMOBILE—1946 club conv. "66"; hydra.; seafoam green finish; A-1 black top; seat covers; r. and h.; pvt. owner; $1,525. WI. 5548.

OLDSMOBILE—1941 sedanette, swell motor, radio and heater, excellent tires, good paint; 30-day warranty. Today's special, $495; only $165 down.
COAST-IN PONTIAC
407-27 Fla. Ave. N.E. AT. 7200

OLDSMOBILE—1942 2-door "66". Good cond. $875.
FOLLIN'S SERVICE.
Your PACKARD Dealer
College Park, Md. UN. 1500

PACKARD—1942 4-dr. Clipper; fair cond., good motor; $650. FOLLIN'S SERVICE, Your PACKARD Dealer, College Park, Md. UN. 1500

PACKARD Station Wagon, 1937. Good cond.; 5 good tires; $250. ME. 3108.

PACKARD—1947 "6" 4-dr. sed.; w.w tires; privately owned; new-car cond.; $1,495. MI. 9883. 1368 Park rd. nw.

PACKARD—1941 4-dr. Clipper. Fully equipped and clean. $875.
FOLLIN'S SERVICE.
Your PACKARD Dealer
College Park, Md. UN. 1500

PACKARD—1942 "120" 4-door sedan. Radio, heater and seat covers. Beautiful dark blue finish. Clean throughout. Many miles left in this one for $1195. 5-day Trial Exchange Privilege.
Mayflower Motors, Inc.
1125 15th St. N.W. RE. 0303.

PACKARD—Want a good one? See, Compare and Buy a "Safe T Tested" used car from
PAUL BROS.
OLDSMOBILE
MORE THAN 30 CARS IN STOCK
5220 Wisconsin Ave. N.W. WO. 2161

PACKARD—1948 Conv., maroon; all accessories; very low mileage; white sidewall tires. LU. 3-5080; $2,300 or best offer.

PACKARD—1942 160 4-dr. sedan; 5 excellent tires, radio, heater, black finish; motor just overhauled; in A-1 condition all the way through; $1,095.
LOVING MOTORS
1919 M St. N.W. ME. 6609

PACKARD—'40 "110" conv.; new top, r., h., cream color. Priced for immed. sale. $625. Call Vienna 73-J-11.

PACKARD — 1947 Clipper Sedan Coupe. Belonged to one of the most prominent sportscasters in town. He really took more pride in this automobile than any other possession. All accessories. Perfect throughout. Unconditional new car guarantee. The name McKee is your guarantee. $1,695.
McKEE PONTIAC
1828 L St. N.W. ME. 0400

PACKARD—1939 "6" Conv. Coupe; complete motor overhaul July, 1948; new top and seat covers since overhaul; 5 excellent tires; good paint, forest green; heater; best offer. Call RE. 6700, Ext. 2372, or FA. 4529.

PLYMOUTH—1947 4-door sedan special de luxe; heater but no radio; little better than average condition and priced under the market; $1,275. CAPITOL CADILLAC-OLDSMOBILE CO., 1222 22nd st. nw., NA. 3300.

PLYMOUTH—1948 special de luxe club coupe, green, low mileage, excel. cond., h., r.; $1595. 4520 17th nw.

PLYMOUTH—1935; 4-Dr. Sed.; exc. cond. $200 or best of. 4525 Iowa ave.

PLYMOUTH 1949
Special de luxe 4-door. Radio, heater, white-wall tires and undercoat; 200 miles. $2150.
SATCHER
5100 Wisconsin Ave. N.W. WO. 9351
Open Evenings Until 9 P. M.

PLYMOUTH — 1946 4-door; radio, heater, good tires; good general condition. $1,195. CO. 6370.

PLYMOUTH—1938, 4-dr. Sedan, r. and h., good cond.; $325 or best offer. HU 6534, bet. 6 and 8 pm.

PLYMOUTH—1939 Sedan; equipped; good tires; only $295; others to choose from.
BRENTWOOD MOTOR CO.
1717 Rhode Island Ave. N.E. DU. 2877

PLYMOUTH—1948 Special de luxe; low mileage; excel. cond.; radio, heater and other equipment. Must sell. Can finance. WA. 6000, after 9 a. m. Monday. Ask for Mr. Bowman.

PLYMOUTH—1939 Convertible; paint and mech. cond. perf.; new uphol. and top; $585. UN. 0877.

PLYMOUTH '49, LIST PRICE
Delivered Thursday late 49; radio, heater, white side wall tires; 16 miles. Carry new car guarantee.
MORRIS & HUGHES
7614 Ga. Ave. N.W. GE. 7666

PLYMOUTH—'46 Spec. de luxe sed.; r., h.; $1,195; terms. TR. 2777.

PLYMOUTH—'39 conv. coupe; radio; blue leather uphols.; low mi.; 1 owner; $695. SLigo 6631.

PLYMOUTH—1942, black special de luxe, 2-door sedan, r. & h., seat covers, excel. cond., 2 new tires, $750 or best offer. Will consider trade for used Crosley station wagon. SH. 7576 this weekend.

PLYMOUTH—1947 4-dr. Special de luxe; r. and h., seat covers; 19,500 miles; bought new early 1948; original owner. $1,350 or best offer. M. A. Corner, McLean, Va. Elmwood 404.

PONTIAC — 1947 station wagon streamlined 6, driven only 8000 careful miles; guaranteed mechanically; new-car appearance; terms; $1795.
Chevy Chase Motor Co., Inc.
7725 Wis. Ave. OL. 6100

PONTIAC—1942 de luxe 4-dr. 6-cyl. sedan; excellent cond.; 48,000 mi.; r. and h.; other extras; $895. GL. 1814.

PONTIAC—1939 2-dr.; exc. cond., just passed D. C. inspect. $500 or best offer. AT. 8975.

PONTIAC—1949 4-dr. Streamliner, by owner, at cost. OW. 9254.

PONTIAC—1941 Silver Streak 2-dr. sedan; good tires, paint, seat covers, heater; excel. motor; $745 or best offer. WA. 9016.

PONTIACS—All Models, All Colors.
DID YOU KNOW????
That McKee Pontiac ranks among the first five largest Pontiac dealers in the Nation in customer service sales . . . and in Washington we lead all the other dealers in this department by over 30 per cent . . . We also have a fine selection of used (but not abused) Pontiacs. Come in and see them and become one of our satisfied customers. 1828 L st. nw. ME. 0400.

PONTIAC—1947 Torpedo 6 4-door sedan. Dark blue finish. Radio, heater and seat covers. This economical car is very clean throughout and will give you many trouble free miles. Priced to sell at $1595. 5-day Trial Exchange Privilege.
Mayflower Motors, Inc.
1125 15th St. N.W. RE. 0303.

PONTIAC—1941 club coupe; new Windsor blue finish, excellent tires, heater, seat covers; motor is tops. This is our weekend special at $795; 30-day warranty, free D. C. inspection.
COAST-IN PONTIAC
17th and Good Hope Rd. S.E. VI. 3101

PONTIAC—1948 sedan coupe. Fully equipped. Beautiful deep maroon with spotless chrome. We cannot praise this car too highly. New car guarantee. SPECIAL, $1,995. The name McKee is your guarantee.
McKEE PONTIAC
1828 L St. N.W. ME. 0400

PONTIAC—1939 de luxe sedan, excellent motor, radio, heater, swell tires, seat covers; today's best buy; $295 best price. Can finance with $100 down; payments $20 per month.
COAST-IN PONTIAC
407-27 Fla. Ave. N.E. AT. 7200

PONTIAC—8, 1940 2-dr Sedan; r., h. Good condition. $650. FR. 0535.

PONTIAC—1947 convertible, radio, heater; low mileage; perfect condition; $1,795.
Livingston Motors
123 O ST. N.E. EX. 5809

STUDEBAKER—'46 Champion cpe.; exc. cond.; very low mi.; clean inside, out; 1-owner car; overdrive, r., h., spotlight. A splendid buy at $1,050 or best offer. SH. 3626, 9 till 2, 5 till 10 p. m., Sunday.

STUDEBAKER—'40 Champion sedan; new motor; good looking and in perfect running condition; unusually economical to operate and maintain. Priced at only $495 for quick sale. See it at 905 New York ave. nw., between 8:30 a. m. and 6 p. m. weekdays. RE. 1612.

SEE OUR wide range of models in both masonite and aluminum. Priced from $1,295 up. Easy terms.
Richter Trailer Sales
Route No. 1, Alex., Va. TE. 1020.

STUDEBAKER—1941 Champion club coupe; heater, seat covers, newly painted, green; written guarantee. $795. ARLANDRIA SUPER SERVICE, 1705 Mt. Vernon ave., Alexandria, Va. Open Sun., 2 till 5.

STUDEBAKER—1948 Champion Convertible; bronze; fully equipped; low mileage; $500 under list price, $1,995. SH. 6268.

STUDEBAKER, late 1948 Champ. 2-dr. coupe. Perfect, good as new. Driven only 2200 mi. $1500. Jenkins, 4350 Lee hwy., Arl. GL. 8910.

STUDEBAKER—Late 1948 Regal de luxe 4-dr.; r., h., hill holder, seat covers, undercoated; driven less than 900 miles; good as new. $1,800 cash. VI. 0545 between 12 and 4 daily.

WILLYS JEEP Sta. Wag.; '46, overdr. $1000 cash or best offer. CO. 1450.

LOGAN

Ford

"Owner Rated" CARS

'47 CHEVROLET Aero. R.&H. . . . $1495
'41 BUICK 4-dr. Sup. Sed. One owner. 695
'47 PONTIAC S'dn't. R.&H. One owner 1595
'47 BUICK Roadmaster, 4-Door. Radio & Heater. Other extras 1749
'47 DODGE 2-Door. R.&H. One owner 1449
'46 PONTIAC S'dn't. R.&H. One owner 1379
'42 PLYMOUTH Club Coupe. R.&H. . . 749
'47 FORD Fordor Sup. D.L. Heater 1179
'38 FORD Conv. Cl. Cp. R.&H. New mtr. . 529
'47 PONTIAC Club. Cpe. R.&H. 1459
'48 MERCURY Clb. Cpe. R.&H. 1579
'41 CHEVROLET Cpe., 3-pas. R.&H. 549
'41 PLYMOUTH 4-dr. R.&H. 749
'39 Buick Special Sedan. R.&H. 495

3540 14th St. N.W.
TU. 4100

HALEY'S
FINER USED CARS

'48 Packard De Luxe, Overdrive. Electromatic Clutch. R. & H. $2395
'46 Packard Clipper, 4-Dr. R. & H. . . . $1695
'46 Nash 4-Dr. Sed. R. & H. $1395
'46 Mercury Tudor Sedan $1295
'42 Packard Clipper 4-Dr. R. & H. . . . $1195
'41 Packard Clipper 4-Dr. R. & H. $1025
'41 Chrysler New Yorker Sed. Heater . . . $995
'41 Chevrolet 2-Dr. Sed. Heater $725
'41 Dodge 4-Dr. Sed. Heater $995
'40 Packard 4-Dr. Sed. R. & H. $795
'39 Packard 4-Dr. Sed. R. & H. $395
'38 Packard 4-Dr. Sed. R. & H. $295

HALEY'S, INC.
"Pick Packard, Pick Haley's"
2020 M St. N.W. NA. 1900

WISSINGER CHEVROLET CO.
Buy Your Used Car at a Dependable Place of Business

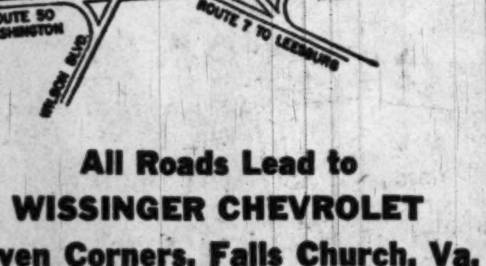

All Roads Lead to WISSINGER CHEVROLET
Seven Corners, Falls Church, Va.

'48 Chev. Deluxe cpe. F.M., seat covers; 600 mi. . . $1550
'48 Chev. conv., fender skirt, back up lite, really nice. 1745
'47 Chev. Aero. sed. 1200 mi.; loaded with acces. . 1425
'47 Chev. 2 door sedan, seat covers. 1350
'47 Ford 2 dr. sup. del., seat covers, other acces. . . $1325
'48 Chev. 2 dr. F.M., seat covers, blue, acces. . . . 1550
'38 Chevrolet 2 door. 235
'39 Chev. 2-dr., orig. paint, seat covers. 550

Most of these cars are equipped with radio and heater.

Falls Church 1177

BARGAINS GALORE AT MOORE-DAY MOTORS

For Example:

'41 MERCURY 4-door $495
'46 DODGE Coupe $995
'41 BUICK 4-door $595
'47 FORD Tudor $1195

50—75
Others to Choose From At Comparable Prices

(Open All Day Today)

MOORE-DAY MOTORS
2461 Wisconsin Ave. N.W. OR. 7550

Before You Buy, Compare Any Cars to
"Steuart's Standard of Merit"

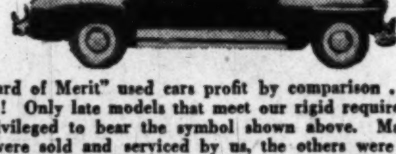

"Standard of Merit" used cars profit by comparison . . . so do you! Only late models that meet our rigid requirements are privileged to bear the symbol shown above. Many of them were sold and serviced by us, the others were hand-picked. You know you can rely on the 22-year-old reputation of L. P. Steuart, Inc.

'49 DE SOTO—Custom, 4-Door . . . $2250
(FIRST SERIES)—RADIO—HEATER—MILEAGE 4000
'48 DE SOTO—Custom, 4-Door . . . 2150
RADIO—HEATER—MANY EXTRAS
'48 DE SOTO—Cust., 7-Pass. Sed. 2350
LESS THAN 4000 MILES
'48 DE SOTO—Club Coupe 2150
TWO-TONE PAINT—LOW MILEAGE
'48 PLYMOUTH—4-Door 1745
LOADED WITH EXTRAS
'48 PLYMOUTH—Station Wagon 1795
ONE OWNER—LIKE NEW
'47 PONTIAC—2-Door Sedan 1745
LOTS OF EXTRAS—LOOKS NEW
'47 DODGE—5-Pass. Coupe 1695
RADIO—HEATER
'47 PLYMOUTH—4-Door 1395
RADIO—HEATER
'46 DODGE—4-Door 1495
LOADED WITH EXTRAS
'40 BUICK—4-Door 945
CLEANEST 1940 CAR IN WASHINGTON

TWO LOCATIONS
L. P. Steuart Inc.
1325 14th ST. N.W. 1440 P ST. N.W.
DEcatur 4800
De Soto ★ Plymouth—Sales—Service—Parts

Bring This Ad to Washington Motor Sales Corp and receive $50 credit on any used car priced at $300 or more
45 Cars to Choose from
Liberal Financing
This Offer expires Mon., April 25 at 9 P. M.
Washington Motor Sales Corp.
Kaiser-Frazer Distributor
1516 14th St. N.W.
AD. 1004
4516 Arkansas Ave. N.W.
GE. 7454

FOR Pontiac Specials
See
BENDALL PONTIAC

Buy from a franchised dealer who gives a 30-day guarantee backed by a factory O.K.'d service department.

'48 Pontiac "6" Sedanette; Hydra., W.W. tires, back-up light; 1-owner car; low mileage . $1995
'48 Pontiac "8" Streamliner 4-Door Sedan; manual shift, R.&H., fully equipped; 1-owner car; low mileage $2095
'48 Pontiac "6" 4-Door Streamliner; Hydra., R.&H., fully equipped; 1 owner $2195
'48 Pontiac "8" Sedanette, dlx., Hydra., R.&H., original black fin., fully equip., low mileage $2195
'48 Pontiac "6" Cyl. Station Wagon; R.&H., fully equip., less than 7,000 miles. The very car for your trip to the beaches and wide open spaces. Specially priced $1995
'48 Pontiac 4-Dr. Torpedo Sed.; Hydra., R.&H., fully eq., low mi. $2045
'47 Pontiac "8" 4-Door Dlx Streamliner Sedan; original gray fin., R.&H., airride ti., low mi. $1695
'47 Pontiac "6" Sedanette; R.&H., W.W. tires, orig. black finish; 1 owner $1695
'46 Pontiac "8" 4-Door Torp. Sedan; R.&H., original gunmetal finish; 1 owner $1545
'42 Pontiac 4-Door Sedan; nice little family car; 50-50 30-day war. $895
'42 Pontiac 4-Door Sedan; beau. car at a good price; 50-50 30-day war. $895
'41 Pontiac "8" Cust. 4-Door Sedan; new paint, good tires, very clean, R.&H., 50-50, 30-day war. $895
'41 Pontiac "8" 2-Door Sedan; a good family car; 50-50 30-day war $695
'41 Pontiac "8" 4-Door Custom Sedan; 50-50 30-day war.; spec. pr. $795
'41 Pontiac "8" Dlx. Club Cpe.; R.&H.; 50-50 30-day war.; 1-owner $895
'41 Pontiac "6" Sedanette; 1 owner; low mi.; 50-50 30-day war. $895
'41 Pontiac "8" Sedanette; new paint; 1 owner 50-50 30-day war. $895
'41 Pontiac Club Coupe; a good car; no warranty; special price $545
'40 Pontiac "6" 4-Door Sedan; orig. black finish; 1 owner; 50-50 30-day warranty $645
'36 Pontiac "6" 4-Door Sedan; 1 owner; no warranty $150

We have many other makes and models to choose from. Such as:
'40 Studebaker "6" Commander Sedan; no warranty $450
'46 Ford "8" Super De Luxe 2-Door Sedan; 50-50 warranty . . $1075
'39 Nash Ambassador 4-Dr. Sed.; no war. $345
'40 Plymouth Coupe; no warranty $450
'41 Studebaker 4-Door Champion; no war. $375
'41 De Soto 4-Dr. Sed.; no warranty $595

For your convenience, open weekdays 8 'til 10; Sunday 11 'til 4. Come to Alexandria, Va., shop in leisure and enjoy the good old Southern hospitality.

Bendall Pontiac
"Home of Good Will Used Cars"
1611 King St., Alexandria, Va.
OV. 1600
Open Sundays 11 to 4 Virginia Dealers License No. 38

SAFE . . . JUST LIKE A HILL & TIBBITTS DOUBLE GUARANTEE

Double Guarantee

2-DAY MONEY-BACK GUARANTEE! 4-MONTH WRITTEN GUARANTEE!

USED CARS!
Safe Because You Get Your Money Back If Not 100% Satisfied!

'48 FORD ANGLIA 2-Door $995
'46 BUICK Super 4-Door 1595
'48 CHEVROLET 2-Door 1695
'48 FORD Super Convertible . . . 1695
'46 BUICK Super Sedanette 1650
'46 PONTIAC Str. Sedanette 1495
'47 FORD Convertible . . $1595
'46 FORD Station Wagon 1395
'47 OLDSMOBILE Sedanette 1695
'46 FORD Super Tudor 1195
'47 BUICK Convertible . . . 1950
'47 MERCURY Fordor 1495

Open Weekdays 'til 9 P. M.—Sat. 'til 5 P.M.—Sun. 'til 5 P.M.

Where value is a fact, not a SLOGAN

NA. 9850 DOWNTOWN Ford SERVICE L Street VERMONT AVENUE BET. 14th & 15th NORTHWEST NA. 9850

Hill & Tibbitts
WASHINGTON'S OLDEST FORD DEALERSHIP

SMALL
"The Best of All Comes From Small"
All these factors . . . Motor, Body, Tires, Extras . . . make these cars the best values.
30-DAY WARRANTY

600 Pa. Ave. S.E. TR. 8247 TR. 8896

'47 Ford R. & H. $1295
'47 Chev. 2-dr. Aero R.&H. 1595
'47 Ford Cl. Cpe. R. & H. 1395
'41 Chev. Conv. R. & H. 995
'41 Ford Conv. R. & H. . 895
'41 Dodge Cl. Cpe. 795
'41 Ford Tudor 795
'41 Plymouth 4-dr. Clean R.&H. 675
'40 Ford Tudor, R.&H. . 595
'40 Chrys. C. Cpe. R.&H. 795
'40 Ford Tudor, R.&H. . 795
'40 Ford Club Conv. . . . 795
'40 Ford Tudor, R.&H. . 695
'39 Buick Conv. 695
'37 Ford Tudor, Htr. . . . 395
'37 Ford 10-Wheel C&C 150
'35 Ford Tudor 195

3200 Pa. Ave. S.E. TR. 8247 VI. 9827

'48 Ford Pickup, Ht. . . . $1295
'47 Chev. Sdn. Delivery 1095
'46 Chrys. Royal, 4-dr. R.&H. 1695
'47 Ford Tudor, R.&H. . . 1395
'47 Plymouth 2-dr. R.&H. 1495
'47 Chev. Aero. R.&H. . . 1595
'46 Chev. 4-dr. R.&H. . . . 1295
'42 Chev. 4-dr. Htr. 795
'42 Chev. 2-dr. R.&H. . . 895
'42 Pontiac 2-dr. R.&H. . 895
'41 Dodge 4-dr. R.&H. . . 600
'41 Ford Fordor, R.&H. . 645
'41 Plymouth 2-dr. Htr. . 695
'41 Dodge R.&H. 895
'41 Chev. 2-dr. New mtr 695
'41 Ford Tudor 695
'36 Ford Tudor, R.&H. . . 395
'41 Ford Tudor, R.&H. . . 795
'40 Ford Convert. R.&H. 795
'40 Chevrolet 4-dr. 295
'40 Plymouth 2-dr 395
'40 Ford Tudor, R.&H. . 795
'39 G. M. C. C. C. Truck 295
'38 Pontiac, R.&H. 395
'38 Hudson 4-dr 295
'38 Plymouth Coupe . . . 295

Many Others to Choose From
FRANK SMALL, Jr., Inc.
TRADE Ford TERMS
Open Evenings 'Til 9

NEXT TO A NEW CAR A CHERNERIZED CAR IS BEST

SMASH HIT 19th YEAR

FOR STAR PERFORMANCE IN MOTORING SATISFACTION

Chernerized Cars!

ON SALE AT CHERNER MOTOR CO.

ON SALE AT SHIRLINGTON MOTOR CO.

NOW ON SALE IN VIRGINIA

'48 Buick 4-Door Sedan
Beautiful black finish, white sidewalls, seat covers, grill guards, 3100 miles $1995

'48 Ford Fordor Sedan
Super De Luxe in perfect condition throughout. Low mileage, Chernerized, a real buy. $1395

'49 MERCURY 4-dr. Sedan. Radio and Heater, Plastic Seat Covers $2195
'49 FORD Custom Tudor. Radio, Heater 1895
'48 CHEVROLET Fleetmaster 4-dr. Sedan. Radio and Heater 1595
'48 FORD Fordor Super Deluxe. Radio and Heater 1595
'48 FORD Tudor Super Deluxe. Radio and Heater. 1495
'47 CHEVROLET 4-dr. Fleetline. Radio and Heater 1595
'47 FORD Convertible. Radio & Heater 1595
'47 CHEVROLET Club Coupe. Heater 1495
'47 WILLYS Station Wagon. Radio and Heater. Overdrive 1295
'47 CROSLEY Convertible. 595
'46 BUICK 4-dr. Roadmaster Sedan Radio and Heater 1595
'46 CHEVROLET 2-dr. Heater 1195
'46 FORD Fordor Sedan; Super Deluxe. Radio & Heater 1095
'41 FORD Panel Delivery . . 595
'40 BUICK 4-dr. Sedan. Radio & Heater 695

'49 LINCOLN Club Coupe. Heater and Overdrive . . $2395
'48 CHEVROLET Fleetmaster 4-dr. Sedan. Radio and Heater 1595
'48 FORD Fordor Super Deluxe. Radio and Heater 1495
'47 PONTIAC Streamliner "8" Sedanette. Radio and Heater 1695
'47 CHEVROLET Fleetmaster 2-dr. Sedan. Radio and Heater 1495
'47 FORD Super Deluxe Tudor. Radio and Heater 1395
'47 FORD Club Coupe. Radio and Heater 1245
'46 PLYMOUTH 4-dr. Sedan. Radio & Htr. 1195
'41 LINCOLN ZEPHYR Sedan, Radio & Htr. 695
'41 CHEVROLET Coupe. Heater 695
'40 BUICK Sedan. Radio and Heater 695
'40 PONTIAC Coach. Radio and Heater. 495
'39 BUICK 4-dr. Sedan heater 595
'37 STUDEBAKER Sedan radio and heater 195

Many Others ● All Makes ● All Models
Complete Line of Used Trucks

Many Others ● All Makes ● All Models
Complete Line of Used Trucks

Only Postwar Cars Are Chernerized; All Others carry 50-50 Guarantee

NO COST 30-DAY GUARANTEE

Motoring satisfaction is yours when you invest in a Chernerized Car. For Uncle Joe Cherner's careful craftsmen put each Chernerized Car through 30 rigid reconditioning operations. That's why thousands say, "next to a new car a Chernerized Car is Best." A Chernerized Car is truly an investment in motoring satisfaction.

Uncle Joe Cherner
President of both Companies

CHERNER
Ford PASSENGER CARS, TRUCKS
1711 Florida Ave. N. W. HO. 5000

Shirlington
Lincoln Mercury PASSENGER CARS
IN SHIRLINGTON BUSINESS CENTER
Adjacent to Parkfairfax and Fairlington
OVERLOOK 4000

Virginia Republican Convention Votes to Nominate Party Candidates in August Primary

Richmond, Va., April 23 (AP).—The Virginia Republican Convention tossed precedent aside today and voted to nominate its candidate for Governor, lieutenant governor and attorney general in the August primary election.

In rejecting the party's historic custom of nominating these candidates by convention, the delegates perked up in the closing hour of the session to override a majority recommendation of its resolutions committee. The committee had voted, 5 to 4, to refer the matter of a State primary to a study committee for final action by the next convention.

However, with the solid backing of the Eighth District, where a congressional primary was tried for the first time by the party last year, the delegates voted, 376 to 270, for a primary this year. The decision represented a decided victory for a younger element of the party.

The primary drive was sparked by Tyrell Krum, Fairfax County chairman, who won the party's nod for Congress in the Eighth District last year and was defeated by Representative Howard W. Smith, Democrat.

Krum, a member of the resolutions committee, brought out the minority report to the floor after his unsuccessful bid in the committee. On the floor he had the support of the State Federation of Young Republican Clubs, whose attitude could be summed up as:

"We haven't done so well with the system of nominating by convention, so why not give the primary a try? What have we got to lose?"

Krum said it was high time for the party to borrow a slogan from the song which goes: "You've Got-to Accentuate the Positive."

Republican leaders still professed to be in the dark on who the primary candidates were likely to be. But with the convention still in session, at least three petitions were being circulated to pick up the required 250 names needed to qualify.

The petitions offered the names of Krum for Governor, E. Thomas McGuire of Petersburg for lieutenant governor, and Claire O. Ducker, sr., of Fairfax, for attorney general.

German Siamese Twins Living After 5 Days

Hamburg, Germany, April 23 (U.P.). Siamese twin sisters were born in Dortmund last Monday and are still alive, altough their mother died in their delivery, hospital officials said today. Between them the girls had two heads, two hearts, three hands, but only two legs.

3 From Area Elected

Three Washington students are among 14 seniors at Goucher College elected to Phi Beta Kappa, the school announced yesterday. They are Miss Barbara Allen Armiger, 2721 Ordway st. nw.; Miss Madge Anita Barbour, 1306 North Carolino ave. ne. and Miss Ruth Judith Breslau, 4221 Van Ness st. nw.

HERE IT IS! ANOTHER SHIPMENT JUST ARRIVED AT George's

THE VALUE SENSATION FOR 1949

Admiral

Gives you all three for the price of one

1 MAGIC MIRROR TELEVISION

2 "Triple-Play" Phonograph Plays 33⅓, 45, 78 rpm Records ... all Automatically (Up to 4 Hours of Recorded Music!)

3 Dynamagic (TRADE MARK) FM-AM RADIO

52-SQ.-INCH MAGIC MIRROR TELEVISION

FM-AM DYNAMAGIC RADIO

4 HOURS OF RECORDED MUSIC AUTOMATICALLY

Built for the Future
Specially designed, built-in TURRET TUNER ... originated and first used by Admiral ... provides complete channel coverage.

RECORD STORAGE SPACE

Only $399 95

Model 4H15 Plus $7.50 Fed. Tax

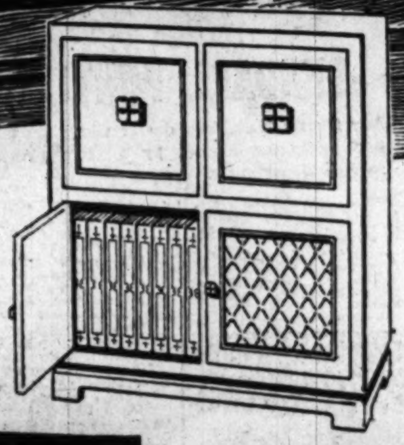

Take a Long Time to Pay!

sensational new Admiral combination costs less than many television consoles

Never before so great an entertainment value! **Admiral Magic Mirror Television** ... with clearest picture of them all ... outperforms any set, anywhere, any time ... superpowered for dependable performance even in outlying areas. Big 10-inch, full vision, direct view picture tube. Simplified tuning!

Admiral "Triple-Play" Phonograph ... plays all records (33 1/3, 45 and 78 RPM) ... all sizes (7, 10 and 12-inch) ... all automatically. Comes equipped with center post for 10 and 12-inch records. Center post for 7-inch 33 1/3 RPM records, $1.75 ... for 7-inch 45 RPM records, $5. All center posts easily interchanged.

Admiral FM-AM Dynamagic Radio ... never before so much power in so compact a chassis! Beautiful modern cabinet with ample record storage designed by America's leading stylists.

IT MAKES A DIFFERENCE WHERE YOU BUY YOUR TELEVISION: George's 22 Years of Experience Is Your Protection for Better Service!

Yes! It Does Make a Difference Where You Buy Your

TELEVISION!

George's Operates the First and Only
2-WAY MOBILE RADIO SERVICE
Between the Service Department and Service Trucks

GEORGE'S is the only organization of its kind in Washington to offer this fine service to our customers.
Buy your television set from George's, the leading television sales organization in the metropolitan Washington area.

Showing H. L. Spencer, our dispatcher, calling a service truck to speed it to your home

George's RADIO & TELEVISION CO.

★ 1111 H Street N.E.
816 F Street N.W.
801 King Street, Alexandria, Va.
629 Pennsylvania Ave. S.E.
★ Corner Wilson Blvd. and Irving Street, "at the Circle," Clarendon, Va.

★ These Stores Are Open Nights Until 9 P. M.

The Washington Post
WASHINGTON: SUNDAY, APRIL 24, 1949

They Also Serve

CREAM for the coffee is being passed by Mrs. John J. Williams (left), wife of Senator Williams of Delaware, to Mrs. Zales N. Ecton, whose husband is the Montana Senator. Their morning work over, the ladies relax around the luncheon table before taking off their Red Cross uniforms. Mrs. Ecton holds the speed record for dressings

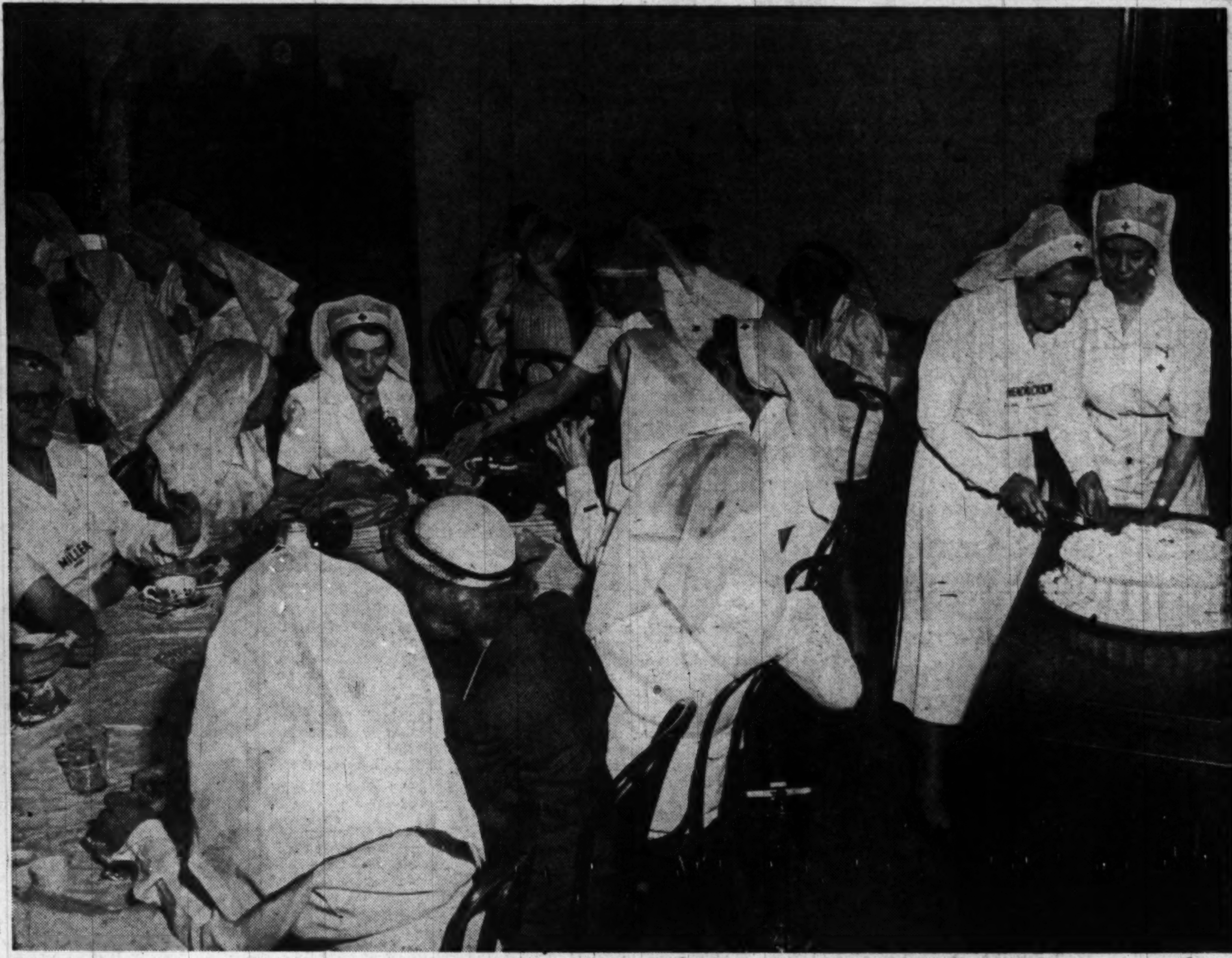

Harris & Ewing

FINGERS fly all the morning at the Senate Ladies Red Cross meetings every Tuesday. In a special room at the Capitol, congressional wives roll bandages, make surgical dressings and knit afghans for use in service hospitals. During World War I, when the group was organized, members brought a sandwich and a thermos for lunch. Luncheon is still served picnic fashion and the Senators' wives each contribute something to the menu. Newly elected chairman is Mrs. Allen J. Ellender, wife of the Senator from Louisiana. Under Mrs. Arthur Vandenberg, former chairman, the unit completed 40,000 surgical dressings and knitted over 500 articles in the year 1947. Above: Time for lunch

It's Debutantes' Time, Too!

June Is Not For Brides Alone

By Marie McNair

JUNE—it's a magic word for brides and debutantes. It's gaining favor with debutantes, for school is over and there's a long holiday ahead. It's the time of roses, and moonlit nights, too, and those simple but terrific little frocks of organdy or net.

June was made to order for Elizabeth Howe's debut party—a barn dance at her parents' home in Fulton, Md. Elizabeth's sister, Linda, had the same sort of party for her debut, with guests in calicos and jeans. Mr. and Mrs. George Howe's daughter, a student at St. Timothy's had picked Saturday evening, May 11 for the party, at which she'll share honors with a chum, Patricia Powel, daughter of Mr. and Mrs. Robert Powel, who's a student at Bryn Mawr and an alumna of St. Timothy's.

Vice Admiral William Morrow Fechteler—he's Deputy Chief of Naval Operations for Personnel—will give an old-fashioned tea June 18 to introduce their daughter, Joan, to their friends, but will, of course, have a few younger people there to give a fillip to the party. Joan's in her freshman year at Wellesley.

Another Navy girl is Margaret Foskett, whose father, Rear Admiral James Foskett, is President Truman's former Naval Aide. The Fosketts, now living in Philadelphia, have planned a big party for early June, and will present their daughter here, where they have so many friends, later in the month.

June 8 is Miss Antiss McCormick-Goodhart's debut day, and Representative and Mrs. Robert W. Kean will introduce their daughter, Rose on the fourteenth—I believe that's the day.

A party with the commandant's house at Marine Barracks as the setting will be the garden tea on June 17 to be given by the Commandant of the Marine Corps and Mrs. Clifton Cates. On that day they'll entertain for their daughter, Ann, who's at Miss Porter's School in Connecticut.

For want of an open date at Christmas time, Mr. and Mrs. Joseph Devereux were forced to postpone their daughter Agnes' debut until June, have decided on a tea dance on June 11 at the Devereux family home on Bradley la., where members of the large Devereux clan have been making their debuts for years.

Pretty Yardley Minnix will make her debut at a terrace dance at the Columbia Country Club on May 10, to be given by her parents, Mr. and Mrs. Allen Minnix. Carol Cunningham's debut will be at a tea dance June 15 at the Shoreham. "Old Washington" will turn out for Mr. and Mrs. George E. Hamilton's dance at the Chevy Chase Club for their youngest daughter, Betty Mae, on June 15. The party will be for the young fry mostly, with only a handful of the Hamilton's closest friends there to join in the fun.

Down in the Virginia hunt country Mr. and Mrs. Raymond Tartiere will open up their Middleburg home for two debut parties for their daughter, Elaine Marie, who's now at the Baldwin School at Bryn Mawr. The first—a tea for the Tartieres' own friends—will be followed by a young peoples' dance on the eighteenth. And a party of special interest to Washington is one which Mr. and Mrs. George Cutting will give in June for their debutante daughter, Dorothy. Mrs. Cutting is the former Helen Douglas Robinson, whose father, Theodore Douglas Robinson, was Assistant Secretary of the Navy in the early days of the Roosevelt Administration.

THE Pan-American Union Building is a good reason to give a party, if one is needed.

Not since long before the war has there been anything like the brilliant reception and ball given last night by the Council of the Organization of American States—which we knew for years as the Pan-American Union.

Up the marble stairway swept ladies in bright trailing gowns, floodlights fathomed the beauty of hundreds of orchids and other exotic blooms massed in the patio. The muted tones of an organ came from a distant recess and upstairs gay and rollicking rumbas were filling the Hall of Americas with sound.

Heading the receiving line of members of the council and their wives, were the chairman, Enrique Corominas, and blond Senora de Corominas, whose dramatic black silk taffeta gown was made with tight bodice of sheer black and flesh colored organza. The skirt draped with folds at the hipline was slim, fanning out into sweeping lines from a bustle back.

Through the ballroom windows the scene in the Aztec garden was fairyland. The blue-lined pool sparkled with lights; small tables and chairs were set up among borders of tulips and flowering shrubs; there was a dance pavilion, and a roving guitarist to serenade the guests.

Rarely have more national notables been gathered under one roof. President and Mrs. Truman were just about the only ones not there. All the Chiefs of Mission and their wives had been asked—all members of the Council of American States showed up. Invited also were members of the Supreme Court, the Cabinet, more than 200 members of Congress, and such top figures as Mrs. Woodrow Wilson, former President Herbert Hoover and Mrs. Franklin D. Roosevelt.

Harris & Ewing.

MISS NANCY WILLIAMS (left) and Miss Barbara Gallagher, in costumes that hostesses at Hayes Manor might have worn back in 1762 when the house was built. Hayes Manor, in Chevy Chase, Md., owned by Mr. and Mrs. G. Thomas Dunlop, will be shown on the 12th annual Maryland House and Garden Pilgrimage from April 29 through May 9

In Social Spotlight

Misses Szechenyi, Rust, Iden Join Bridal Parade

A WEDDING of wide interest took place yesterday when Miss Sylvia Szechenyi became the bride of Count Anthony Szapary. The bride is the daughter of Countess Laszlo Szechenyi and of the late Count Szechenyi who was Hungarian Minister to the United States from 1921 to 1933. Her mother is the former Miss Gladys Vanderbilt, daughter of the late Mr. and Mrs. Cornelius Vanderbilt.

Count Szapary is the son of the late Count Paul Szapary and Countess Szapary who was Countess Marie Louise Przezdziecka of Poland. He was born in the free port of Fiume, where his father was Governor General.

Yesterday's ceremony took place in St. Matthew's Cathedral at 4:30 o'clock, followed by a reception at the home of the bride's mother, 2929 Massachusetts ave. The Apostolic delegate, Archbishop Cicognani, officiated at the ceremony.

Given in marriage by her mother, the bride wore a gown of cream satin with dark lace veil. The gown was made with V-neck and train. Her flowers were a bouquet of white carnations and lilies of the valley.

The bride's sister, Mrs. Alexander Eltz, was matron of honor. Other attendants were Mrs. Philip M. Childs of Dedham, Mass.; Mrs. John R. Drexel 3d, of Newport; Miss Signe Gildemeister of Lima, Peru; Mrs. Robin Montgomerie-Charrington of London, England; Mrs. Samuel E. Neel of Washington; Countess Marget Sigray, Mrs. Landon K. Thorne, jr., and nieces of the bride, Miss Gladys Roberts and Miss Cornelia Roberts.

Candler Cobb was best man. Ushering were Stanislas Ciechanowski, Count Paul Cziraky, John R. Drexel 3d, Charles Hook of Gates Mills, Ohio; Count Bela Hadik of Chester, N. H.; Frederick Merrill of Washington; James McCargar of Washington; Landon K. Thorne, jr., Count Charles Szechenyi of New York.

Count and Countess Szapary will reside in New York City.

SOCIETY attended the wedding yesterday of Miss Rosalind Rust and Comdr. Benjamin Long Edes Talman at St. Matthew's Cathedral. Father William Lewis Quinn officiated at the ceremony at 3:30 o'clock, and a reception followed at the Sulgrave Club.

Mrs. Talman is the daughter of Mrs. Pearsons Rust and the late Gwinn W. Rust. For her wedding she wore a princess gown of ivory satin with off-shoulder lace neckline and a veil of heirloom lace. Her flowers were a shower bouquet of stephanotis and lilies of the valley, and she wore gold and pearl pendant earrings, a gift of the bridegroom.

The bride's godfather, Lieut. Comdr. Charles Parker Stone of San Francisco, gave the bride in marriage. Mrs. Wilson Pritchett, jr., of Philadelphia was matron of honor, and Miss Isabella Hagner was maid of honor.

Other bridal attendants were Mrs. Bonney McCoy Powell, Mrs. Harold L. Amos, Mrs. Wilkins Cooley, Miss Jane Randolph Cain, Miss Lelia Dickey and Miss Nancy Bickelhaupt. Miss Elizabeth Rodriguez was flower girl.

Trafford Klotz of Baltimore was the best man. Ushering were Comdr. Grover S. Higginbotham, Comdr. John Ballinger, Lieut. (j. g.) Charles Middleton, Comdr. Robert B. Watson, Comdr. Bonney Powell, Comdr. Jesse Gay, Lieut. Comdr. Wayne Herkness 2d, and Lieut. Comdr. Frank Balsley.

Both bride and bridegroom are members of old Washington families. Mrs. Talman attended Potomac School, Madeira School and Vassar College, class of '46.

See BRIDES Page 11, Column 1

BECAUSE she's not in uniform, Mrs. Charles S. Dewey, wife of the former Representative from Illinois, can't sit down to help her colleagues at the Congressional Club. Mrs. Dewey organized and directed the wartime group at the Congressional Club, where weekly meetings are held. Director of the Red Cross chapter in Chicago for 10 years, Mrs. Dewey also did Trojan work with the Red Cross in France. The Congressional Club sessions are followed by a book review, then luncheon. Diligent workers in the group are Mrs. Charles McLaughlin of Nebraska (left), Mrs. John Taber of New York and Mrs. Ralph Gwinn, also of New York

Featherbedding With Springs

Playing on the Railroad That Runs Only 29 Miles, But Has 32 Vice Presidents

By Mary Van Rensselaer Thayer

RUNNING a railroad is usually a pain in the neck, so having fun with one is quite a novel idea. However, Textile-Tycoon Elliott Springs, who owns the Springmaid Mills, has an elegant time with his 29-mile Lancaster & Chester Railway Co. The trains, hauling freight only, do a daily double between the two towns, with interim stops at Knox, Richburg, Bascomville, Fort Lawn and Grace. The L. & C.—subtitled "The Springmaid Line"—is the first 100 per cent diesel-operated road in South Carolina and is further distinguished by having no less than 32 vice presidents, 4 surgeons, 2 attorneys and 18 men with odd titles. Outstanding among the VPs is Admiral "Bull" Halsey, who is "In Charge of White Horse Supply" (which sounds more liquid than equine). Other VPs include Artist James Montgomery Flagg; Helen Hayes' author husband, Charles MacArthur; Polo Player Malcolm Stevenson. The line's advertising agent is Lowell Thomas. Louis Wasey, of Cat Key fame, is publicity manager; the news butcher is Clair Maxwell. And Dayton's W. J. Warnock is atomic engineer. Elliott Springs—in odd moments left over from running mills and railroads—is quite a Santa Claus. He sends extraordinary Christmas presents to an enormous list of friends. One year it's war surplus toilet kits; another it's material for a man's sport shirt (Spring-Maid, of course), with an accompanying paper pattern. It's always a surprise.

INDIA MOFFETT, daughter of Mrs. Herbert Edwards, will be married April 30 to John Lecher Williams, son of Eugene L. Williamses of Sacramento, Calif. India, junior, is the daughter of India, senior, who is executive director of the Democratic National Committee's Women's Division. The wedding's to take place at Arden, the Edwards' country place at Harwood, Md., which, incidentally, will be on show during the annual Maryland House and Garden Pilgrimage May 3. The bridegroom-to-be is a student at St. John's College in Annapolis. "Cissy" Moffett is a Bennington College graduate. And, as the bride-to-be puts it: "The wedding's good for mother because it will get politics out of her hair." India Edwards' hair has been fairly on end lately with politics. Within a few weeks she has been in Michigan, Ohio, Florida, New York and with scarcely a pause for breath is preparing to push off to Pennsylvania and Georgia. India Edwards' intriguing first name, incidentally, is a family hand-me-down. Her grandfather imported tea, spices, exotic oddments from India, a country he longed to see but never had time to visit. So, as a concrete symbol of nostalgia, he named his daughter after the land he admired. The wedding's going to be very small with Mrs. Edwards as her daughter's attendant and Herbert Threlkeld Edwards doing honors for the bridegroom.

OPEN 10 A.M. UNTIL 9 P.M. EVERY WEEKDAY

Yeager's
SILVER SPRING MARYLAND

Extra Value

$35.00 All Wool GABARDINE

TOPPERS

$28

Current styles, exceptionally well made and in high shades and neutral tones.

YEAGER'S, 8630 COLESVILLE ROAD

Mary Haworth's Mail

Woman Asks What Is the Christian Attitude To Take Towards Elderly Relative Who Long Flouted Moral Laws and Recently Got Married

DEAR MARY HAWORTH: In all your wise counsel to troubled individuals, I have never seen anything that applies to our situaton. I shall greatly appreciate your guidance in the circumstances here described.

What should be the Christian attitude when an older member of the family—the grandparent of one's children—gets married, thereby culminating a long period of openly flouting God's moral laws? How does one go about healing the hurt, to one's self and the children, when there will be daily contact with the newly married pair?

How can one forgive the whitewashed sinners when there is no evidence of repentance on their part; but instead a blissful attitude that now they have become unified with the rest of us—who have always cherished the laws of God and tried to instill that attitude into our children?

The marriage was not a civil contract. It was a religious ceremony, invoking the same sacred blessings and admonitions that supposedly distinguish the truly Christian approach to marriage. I shall be anxiously awaiting your reply. V. G.

Charity Is Essence of Christian Teaching

DEAR V. G.: Reading the Gospels, one discerns that Jesus, great teacher and pure exemplar of "the Christian attitude," had great compassion for sinners whose guilt was heavy but whose spirit was loving.

For example, in Luke, 7: 37-50, there is the story of Jesus' reaction to "a woman of the city, which was a sinner," who had ventured into His presence. Simon, a Pharisee, the host on that occasion, secretly felt that if Jesus understood her character, he would rebuke her as unworthy.

But Jesus, reading the Pharisee's heart, explained: "Her sins, which are many, are forgiven; for she has loved much: but to whom little is forgiven, the same loveth little." And He said to the woman, "Thy sins are forgiven. Thy faith hath saved thee; go in peace."

For Guidance See 1 Corinthians 13

AGAIN in the parable of the Prodigal Son, whose father ran to greet his homecoming with thanksgiving; and in the parable of "one sheep gone astray,"—of more concern to the Good Shepherd than 99 safe in the fold,—Jesus taught that the Christian attitude is merciful, solicitous, loving-kind, ever ready to assist the wayward out of confusion into peace.

And in the parable of the laborers in the vineyard—Matthew, 20: 1-16,—Jesus strongly rebukes the self-righteous "faithful," who, having persevered in good works all along, acridly feel that late comers to their ranks don't deserve much credit for tardy effort.

Taking issue with those who murmur against "equal treatment" of the first and the last, Jesus bluntly says, "Take what is thine and go thy way; I will give unto this last, even as unto thee."

Finally Paul has something to say about the Christian merit of charity—which suffereth long and is kind; thinketh no evil and never fails those who need its encouragement. See I Corinthians 13. M. H.

May Festival, Christenings Interest Leesburg Residents

LEESBURG, Va., April 23.—A May festival, to be given by the Woman's Auxiliary of St. James' Episcopal Church, will be held May 6 in the lovely garden and home of Mrs. W. Otis Bailey in Leesburg.

Mrs. Harrison Williams, general chairman, has appointed Mrs. J. Manly Cobb in charge of the children's stall, and helping Mrs. Cobb will be Mrs. S. Murray Rust, Mrs. Fulton Want, Mrs. Frank Saunders, Mrs. George E. Ward, Mrs. Percy H. Sherwood and Miss Nell Hutchison.

The tea table will be directed by Mrs. Talbot Pierce, assisted by Mrs. E. Ray Keene, Mrs. Thomas M. Fendall, Mrs. Clarence Ahalt, Miss Eleanor Chamberlin, Mrs. G. P. Bozell, Mrs. M. C. Grenata and Miss Harriet Grammer. Mrs. David N. Rust and Mrs. Burdette S. Wright will be at the gate, where a silver offering will be taken.

Mr. and Mrs. Stanley T. Green entertained at a surprise birthday buffet supper for their son, Stanley T., jr., on Sunday evening at their home near Leesburg. The table was beautifully decorated with apple blossoms and candles for the occasion, with a large birthday cake in the center. Among the guests present to honor the young man, one of the outstanding horse trainers of the East, were friends from Washington, Purcellville, and other sections.

Christening services for Betty True Green, 7 months old daughter of Mr. and Mrs. Marvin M. Green of Leesburg, were held at 4 o'clock Saturday afternoon in Zion Episcopal Church, Charles Town, the rector, Rev. C. C. Tarplee, officiating. Mrs. Jean Kisiler of Charles Town, was the godmother and Stanley T. Green, jr., the godfather.

Christening services were held in St. James Episcopal Church on Easter Eve for three baby girls. Those christened by the rector, the Rev. J. Manly Cobb, were Margaret Jane Muse, 7-weeks-old daughter of Mr. and Mrs. Lawrence Muse of Leesburg; Jeffrey Stewart Zeiler, 1-year-old daughter of Mr. and Mrs. Van Iden Zeiler of Leesburg, and Sherry Gregg Fisher, 3½-month-old daughter of Mr. and Mrs. John Gibson Fisher. Godparents for Margaret Jane Muse were Mrs. Lloyd Slack and Dr. H. C. Littlejohn. Sherry Gregg Fisher had for her godparents Mrs. Thomas M. Fendall and Miss Harriet Mang, and those for Jeffrey Stewart Zeiler were Mr. and Mrs. Henry Maddox of Arlington, the latter Mrs. Zeiler's sister, and Miss Mary D. Zeiler of Frederick, sister of Mr. Zeiler.

RALEIGH HABERDASHER

For Spring Freshness

... all summer long

... In fashions that surround you with cool blandishment ... that appear on the "little dinner" and summer theatre scene as soft voices among starchier eloquence. The nonchalantly-fitting coat with all the tossed-off elegance of a cape ... wide-eyed polka-dots going where they've never been before ...

Gabardine Casual Coat
... the tall cuffs ... and longer lapels are punctuated with gold-plate buttons. Emerald or black; misses' sizes.
$65

Merry Polka Dots on Silk Surah
An early or late-day dress in pearl grey with cinnamon, navy with white, beige with black; sizes 10 to 16.
$45

Knox Creates a Panama
and casts an exotic aura-of-the-tropics shadow under its picturesque cartwheel brim ... flattering, serenely composed when temperatures soar.
$15.95

Raleigh
HABERDASHER
1310 F St. NA. 9540

"Unusual Things Not Found Elsewhere"

More to be cherished

YOUR OWN FINE STERLING
from MARTIN'S

Lotus, place setting 27.50
Guildhall, place setting 23.50
George II, place setting 30.00

Place setting includes luncheon knife, luncheon fork, cream soup spoon, salad fork, butter spreader, tea spoon.

Prices include Federal Tax

Martin's
1223 Connecticut Avenue
NAtional 5478

Board of Visitors Is Honored During Naval Academy Tour

ANNAPOLIS, April 23.—Members of the Naval Academy board of visitors assembled here Tuesday for the appointment of committees, formulation of plans, and to be greeted by Rear Adm. James L. Holloway, jr., Superintendent of the Academy. Before they left on Friday, curriculum and installations at the Academy were inspected by the group of distinguished lawmakers and State and national officials comprising the board's membership.

Among the members of the board are Stephen Early, President Truman's choice for Undersecretary of Defense; Senator Millard E. Tydings and Representative Lansdale G. Sasscer, Maryland Congressmen, and Governor of Maryland, William Preston Lane, jr.

On Tuesday afternoon, Superintendent and Mrs. Holloway gave a formal reception for the board and their wives. Other activities during their visit included dinner Tuesday evening at the commissioned officers' mess of the Academy; luncheon Wednesday at the officers' mess, dress parade and athletic events on Wednesday afternoon, followed by dinner with midshipmen.

Mr. and Mrs. Earle S. Harder of 137 Spa View ave. have announced the marriage of their daughter, Miss Mary Jane Harder, to Lieut. (j. g.) John Albert Johnson, jr., DC, USNR, son of Mr. and Mrs. John Albert Johnson of Austin, Tex.

The ceremony was performed at 4 p. m. Sunday afternoon in St. Anne's Episcopal Church, Annapolis, in the presence of members of the families, and was followed by a small reception at the home of the bride's parents.

FOR HEALTHY PLANTS
HEAVY QUALITY COPPER

5"x12" Indoors or Outdoors

$3.98 C.O.D. or Money Order

S. S. HOULTON
Box 202 Kensington, Md.

Store Fur's Early

Certified Cold Storage
STANDARD RATES
Each garment hanged separately, and individually handled. Our vaults are large and roomy, of controlled cold-air temperature.

Call
RE. 7044
For Our Bonded Messenger

Fur Cleaning
Our method restores the luster and texture of your furs. Cleaning prolongs its beauty and wear, too.

Fur Repairing
Small repairs attended to in early stages will prevent costly repairs later. All work done by our own furriers.

Fur Redesigning
The new styles for next season are in. Let us advise on complete or partial restyling. All work done in our fur workrooms.

Jandel
1412 F Street N.W.

Top Recker
Interior Furnishings
Fabrics Accessories

★ IF YOU'RE lucky enough to have a garden, we don't have to remind you that our local climate (much maligned as it is) usually gives you more than six months of enjoyable outdoor living. Top Recker suggests that it's a simple matter to have your garden furnishings reflect the same taste and comfort as your house.

★ *WE CAN'T supply rose bushes or perennials, but we want you to know that we can furnish your garden with outdoor furniture. We're particularly pleased with Molla metal furniture, of wrought iron or cast aluminum. The construction is sturdy, the designs handsome and adaptable. The lacy elegance of wrought iron seems especially at home in Virginia gardens . . . and there are simple pieces with restrained lines also.*

★ THROUGH the back window of our shop you can see a few pieces of Molla furniture in our garden. We will order what you need in the colors you prefer (delivery in 2 to 3 weeks). Colors are new this year: metals in French blue, geranium red, aqua, pink and grey—besides white and shades of green. Fabric colors are lusciously summery.

★ *PRACTICAL NOTE on metal furniture. More and more people use theirs indoors during the cold months—in almost any room. Be sure to ask us about ideas for indoor-outdoor furnishings.*

TOP RECKER of Alexandria
120 S. Fairfax St. TEmple 2976

Harris & Ewing

EVERYBODY gets a paint brush from Mrs. John P. Whitney (right), wife of Rear Admiral Whitney, and gets ready to go to work as a decorating committee for the annual Navy Relief ball to be held May 6 at the Statler Hotel. Other members of the paint brush committee who are keeping their ideas a secret are, left to right, Mrs. William H. Hamilton, wife of Captain Hamilton; Mrs. George W. Anderson, jr., wife of Captain Anderson, and Mrs. Walter F. Boone, wife of Rear Admiral Boone

The Navy's Big Day

ON May 6, 1942, Navy personnel in the South Pacific were engaged in one of the war's greatest sea battles—the Battle of the Coral Sea. Now on the seventh anniversary of that date, all hands will be on deck at the Statler Hotel for the annual Navy Ball to benefit the District Auxiliary of the Navy Relief Society.

May 6 is significant to the Navy also as Fleet Admiral William D. Leahy's birthday. The Admiral himself will attend the ball and lead the celebration of the occasion. Mrs. Louis E. Denfeld, wife of Admiral Denfeld, Chief of Naval Operations, is chairman of the ball committee, including Mrs. Clifton Cates, Mrs. William Fechteler and Mrs. William T. Clement. The President and Mrs. Truman top the sponsor list for the affair. Others are Vice President Alben Barkley, Chief Justice and Mrs. Fred Vinson and Secretary of the Treasury and Mrs. John Snyder.

BEATING the drum for the Navy Relief Ball are, at left, Sergt. E. M. Krintz of the Drum and Bugle Corps and Drum Major E. R. Hansen of the Marine Band. Mrs. Sidney W. Souers, wife of Rear Admiral Souers, of the National Security Council, listens in

William Knowlands Fete Daughter, Miss Warren

GUESTS of honor at a dinner given last evening by Senator and Mrs. William Knowland of California were Miss Emelyn Knowland, daughter of the host and hostess, and Miss Virginia Warren, daughter of California's Governor. The two pretty girls are here on spring recess from the University of California.

Last evening they dined with 65 of Washington's younger set. Dinner was buffet, and later there was dancing in the drawing room.

Miss Warren wore a strapless gown of blue marquisette with bouffant skirt, and Miss Knowland was in white chiffon appliqued with rhinestones on the skirt. Mrs. Knowland received with the two girls, dressed in full-skirted gray satin.

Among the guests at the party were the Misses Mary and Louise Gore, Miss Dolores Beale, Miss Beverly Farrington, Miss Harriet Johnston, Mr. and Mrs. Arthur Turner, Mr. and Mrs. Nathaniel Luttrell and Mr. and Mrs. Ralph Cousins.

A handsome stag line included Joseph William Knowland, Commander Lester Conwell, Lieut. John Harron, Midshipman Donald Hendrickson, James Jacobs, Capt. John Lyle, Lieut. Commander William A. Rapp, Philip Turner, and Commander William Huey.

Music Guild Advisors Honor Mme. Le Gallais

MRS. MARCEL ANCHER and members of the advisory board of the Music Guild entertained Wednesday in honor of Mme. Le Gallais, wife of the Minister of Luxembourg. The party was given at the home of Mrs. Ancher, wife of the founder of the Music Guild.

Board members attending the luncheon were Mrs. Marshall B. Dierssen, Mrs. Louis A. Montague, Mrs. Beverly St. George Tucker, Mrs. A. C. Burrows, Mrs. Arthur Clarendon Smith, Mrs. Thomas Moran, Mrs. William J. Dryden, Mrs. Basil Toutorsky, Miss Laura V. D. Hanson, Mrs. Gilmour McDonald and Mrs. Richard E. Henning.

Other guests were Senora de Gonzalez-Arevalo, Senora de la Colina, Mrs. Harold Burton, Mrs. Charles Brannan, Mrs. George Malone, Mrs. George Holmes, Mrs. Charles H. Maddox, Mme. Chopra, Mme. Echegaray, Mme. Essenbel and Miss Creel Durrance.

Marcel Ancher will give a cello recital on Monday, May 16, at his residence.

WILLING victim of two charming ladies is Col. L. B. Cresswell, commanding officer of the Marine Barracks, who presents his check for tickets to the Navy Relief Ball to Mrs. Donald C. King, wife of Captain King, USNR. At left is Mrs. Clifton Cates, wife of General Cates, commandant of the Marine Corps

John Mason Brown to Speak Monday

Mrs. C. Carroll Morgan, Mrs. David Barry, Mrs. Adolphus Staton, and Mrs. Joseph C. Grew are among the boxholders for the John Mason Brown lecture "Seeing Things," to be held tomorrow, April 25, at 4 p. m. in the ballroom of the Mayflower Hotel. The lecture is given under the auspices of the Washington committee for the benefit of the Frontier Nursing Service of Kentucky.

Rear Admiral and Mrs. Staton will entertain with a small tea at the Sulgrave Club after the lecture. The party will introduce Mrs. Mary Breckinridge, founder and director of the Frontier Nursing Service of Kentucky, to new members of the Washington committee. A new portrait of Mrs. Breckinridge, painted by her cousin, William F. Draper, will be shown on this occasion. Mr. Draper is coming from New York with Mme. Draper Boncompagni to attend the lecture and party.

Other boxholders on the list for tomorrow's lecture are Mrs. Price Whitaker, Mrs. Ives Lowe, Mrs. C. Russell Train, Mrs. George Maurice Morris, Mrs. J. Harry Covington, Mrs. Carlos Del Mar, Mrs. C. Ashmead Fuller, Mrs. John W. Davidge, Mrs. Orme Wilson, Mrs. Lee Warren, Mrs. Randall Hagner, Mrs. D. Lawrence Groner, Mrs. Edward Fay, Mrs. Milton King, Miss Mary B. Adams, Mrs. A. Smith Bowman, Mrs. Frank R. Jelleff, Mrs. Nelson E. Perin, Robert Lincoln O'Brien, Mrs. Christian Herter, Miss Eleanor Kenney, Mrs. McCook Knox, Mrs. James Bruce, Mrs. James Wadsworth, Mrs. Corrin Strong, Mrs. George Sloane, Mrs. Walter White and Mrs. John S. Graham.

Dance Series Ends At Sulgrave Club

MR. AND MRS. A. C. OLIPHANT and Mr. and Mrs. Marshall Diggs were among those entertaining at the last of the series of the season's weekly dinner dances at the Sulgrave Club Thursday night.

Mr. and Mrs. Oliphant will spend the week at the Homestead at Hot Springs, Va.

Newspaper Women's Club to Honor George V. Allens

ASSISTANT SECRETARY OF STATE George V. Allen and Mrs. Allen will be honor guests at a tea to be given this afternoon from 5 to 7 o'clock at the clubhouse of the American Newspaper Women's Club, 1604 20th st. nw.

Walter Schwinn, who recently returned from Warsaw. where he was Public Affairs Officer at the American Embassy, will also be an honor guest.

Mrs. Robert E. Freer, chairman of the hostess committee, will be assisted at the tea by Mrs. Harold H. Burton, Mrs. Clifford Davis, Mrs. India Edwards, Mrs. Tomas Cajigas, Miss Genevieve Reynolds and Mrs. Jack C. McDermott.

Miss Grace McGerr is president of the club.

Farewell Luncheon

Mrs. Janet Hoare was honored at a farewell luncheon Wednesday at Water Gate Inn by a group of her associates of the State Department's Interim Office for German Affairs.

Our Policy . . .
TO ALWAYS BRING YOU NEW
HIGH QUALITY SILVERWARE
AT AUTHENTIC
SAVINGS OF 10% TO 40%
quality for quality, our prices are lower . . . we invite you to compare

For The Bride Who Knows How To Be The Perfect Hostess . . .

STERLING SILVER
TEA AND COFFEE SERVICE

Eight-cup coffee pot and seven-cup tea pot with heat insulated handles, sugar, creamer and waste bowl. Not weighted; this silver must be lifted to be fully appreciated. Priced intriguingly reasonable at $234. incl. tax

WASHINGTON ART GALLERIES
722 13TH ST. N.W. METropolitan 1130

You're Twice as Smart with
Vitality shoes

Blue Patent and Spring Color
Dazzle
10.95 to 12.95
Fancee
Sizes to 9, AAAA to C
Queen Quality
1221 F ST. N.W.

BECKERS SINCE 1876 1314 F STREET
SPRING SALE
SAVE at least 20%
SAVE as much as 50%
of Manufacturers' Closeouts and Seconds

Women's
FINE LEATHER BILLFOLDS
Regularly 6.00 now only 3.45 tax incl.
Famous manufacturer's closeouts and seconds with slight imperfections in the leather . . . large selection of styles from which to choose—billfolds with zipper pocket . . . pass case . . . windows for photos . . . key pockets . . . change purses . . . All are wonderful values, worthy of your time, and money.
MAIL PHONE DI 4454 ORDERS FILLED SORRY, NO C.O.D.'S
Billfolds, First Floor
BECKERS SINCE 1876
1314 F STREET
A Gift from Beckers Means More.

. . Fashions FOR THE TIME OF YOUR LIFE

the Stork Set

MANDARIN COOLIE . . . Slimming and graceful for warm spring or summer days. Maternity fashion, "for the time of your life." Pure linen jacket, blue, yellow, pink and green. Sizes 10 to 16. 17.95
Black crepe skirt, sizes 10 to 16. 10.95
Mail Orders Filled—REpublic 7021—Open 10 'til 6
821 NINETEENTH N.W.

1210 F Street N.W.

Erlebacher Washington, D.C.

Terrace Talk
For summer days . . . summer evenings, the pique skirt . . . black as jet, with great pockets sweeping far to the back . . . camisole topped in pink dotted tie silk.
45.

Erlebacher
FUR STORAGE
Call NAtional 7286

DRESS SALON second floor

Your opportunity to purchase at unusual savings our important fashion merchandise reduced for immediate clearance. Not all sizes or colors in any one group.

		WERE	NOW
• THIRD FLOOR	• DRESSES	$35 and $49.95	$29.95
		$55 and $69.95	$45
		$75 and $85	$55
		$95 to $118	$65
		$125 to $159.95	$95
	• SUITS	$69.95 and $75	$55
		$85 to $110	$65
		$118 to $139.95	$85
		$149.95 and $159.95	$95
		$175 and $195	$110
	• WOOL COATS	$59.95 to $79.95	$45
		$85 to $110	$65
		$118 to $139.95	$85
• FOURTH FLOOR	• DRESSES	$29.95 and $35	$15
		$35 to $49.95	$24
		$45 to $69.95	$29
		$69.95 to $79.95	$39
	• SUITS	$65 and $69.95	$45
		$75 and $79.95	$55
		$85	$65
		$95 and $98.50	$69
	• BRIDESMAIDS' DRESSES	$25	$14
		$29.95	$18
		$35	$22
		$39.95	$25
		$45 and $49.95	$30
• GREENBRIER	• WOOL DRESSES	$29.95 and $35	$19
		$39.95 and $45	$26
		$49.95 and $55	$32
		$59.95	$37
	• RAYON DRESSES	$25	$17
		$29.95 and $35	$19
		$39.95 and $45	$26
		$49.95	$32
	• BLOUSES	$7.95	$5
		$9.95 and $10.95	$6
		$12.95 and $14.95	$8
	• SWEATERS	$12.95	$8
		$14.95	$9
	• WOOL SUITS	$55 and $59.95	$33
		$69.95 and $79.95	$45
		$85	$53
		$95	$57
		$98.50 to $110	$63
		$120 to $125	$73
	• KNIT DRESSES	$35 and $39.95	$17
		$45 and $49.95	$23
• FIFTH FLOOR	• BLOUSES	$6.95 and $7.95	$4
		$10.95	$6
		$12.95 and $14.95	$8
		$16.95	$10
		$18.95	$12
		$22.50 and $24.95	$15
		$29.95	$18
• LINGERIE	• SLIPS & GOWNS	$4.95	$3
		$7.95	$5
		$10.95	$7
		$16.95	$9
	• PETTICOATS	$4	$2
	• KNIT SLIPS	$2.95	$1.50
		$3.95 and $4.50	$2.50
	• KNIT GOWNS	$5.95	$3
	• PAJAMAS	$6.50	$4
		$7.95	$5
		$9.95	$6
	• SHORT TERRY COATS	$7.95	$5
• SIXTH FLOOR DEBUTANTE SHOP	• BLOUSES	$5.95	$3
		$6.95 and $7.95	$4
		$8.95 and $12.95	$6
	• SUITS	$22.95 and $29.95	$15
	• JUMPERS	$25	$15
	• SKIRTS	$10.95	$6
		$12.95 and $16.95	$8
	• COATS—SUITS	$65 to $75	$40
	• DRESSES	$16.95 to $22.95	$12
		$25 and $29.95	$16
		$35 and $39.95	$22
• INFANT'S SHOP	• BOYS' SNOW SUITS	$12.95 and $13.95	$8
		$16.95 and $18.95	$9
		$19.95 and $22.95	$14
	• BOYS' COATS	$19.95 and $22.95	$14
	• GIRLS' COATS	$29.95 and $35	$19
	• KNIT LEGGING SETS BOYS & GIRLS	$7.95	$5
		$12.95	$6
		$16.95	$8
	• CORDUROY SETS	$12.95	$9
	• SPRING COATS	$19.95	$15
		$29.95	$18
	• BOYS' SUITS	$12.95	$8

Also an assortment of dinner and evening clothes greatly reduced for immediate clearance.

A group of higher priced coats reduced accordingly.

A group of fall coats, and early spring coats greatly reduced for immediate clearance.

Also a small group of hand-knit wool dresses and ribbon dresses at great reductions.

A small group of SUEDE COATS, slightly soiled, now greatly reduced for immediate clearance.

A group of wool, rayon taffeta and rayon crepe skirts at great reductions.

Also a group of better robes greatly reduced for immediate clearance.

A group of bras, corselettes and girdles at great reductions.

Also a group of rayon velvet and rayon faille evening coats greatly reduced.

Also a group of evening gowns greatly reduced for immediate clearance.

FOR TEENS, SUB-TEENS AND GIRLS. A group of coats, suits and dresses, greatly reduced for immediate clearance.

Clearance

ALL SALES FINAL

NO APPROVALS

ON SALE AT OUR MAIN STORE ONLY

Julius Garfinckel & Co.

F Street at Fourteenth

Exclusive—OSHKOSH LUGGAGE—With Us

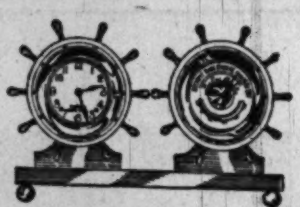

Everything's Under Control

Time and weather both . . . The Claremont by Chelsea . . . statuary bronze and polished yellow brass . . . 8-day jeweled movement strikes regulation ships bells. Holosteric barometer with fahrenheit thermometer. Dial sizes 3¾". Height 8½". Width 14½".

278.00 tax incl.

1141 Conn. Ave. Camalier & Buckley Fine Leathercraft 2 Doors Above Mayflower

REpublic 0611

University's Serpentine Walls to Be Restored

Preserving Jefferson's Handiwork

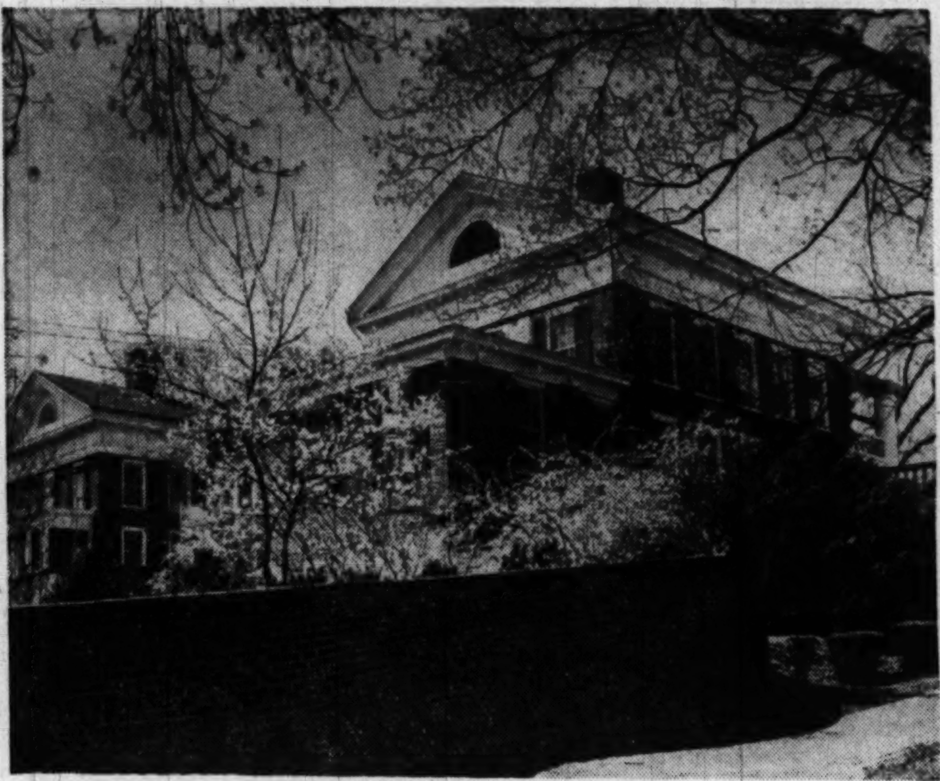

A SPAN of the serpentine wall that Thomas Jefferson built at the University of Virginia still stands. And another part of the high, one-brick thin undulating wall will be restored with proceeds of the historic garden week of Virginia which opens today and continues through next Saturday. Just behind the wall are two of the pavilions where the school's first faculty members lived and taught

By William H. Wranek, Jr.

CHARLOTTESVILLE, Va., April 23.—When Thomas Jefferson was founding the University of Virginia, he designed the first buildings and watched over their construction. Between some of the buildings he had his workmen put up undulating walls, one brick thick, of a sort he had seen and admired in France as Ambassador for the new Republic.

Some of these serpentine walls, as Jefferson called them, still remain at the University of Virginia where they are as much admired today as when they were first built. But during the century and a quarter since then some of them toppled over and were removed.

Restoration of these serpentine walls, and the gardens within, will be carried out with funds raised by the Garden Club of Virginia during historic garden week, which begins today and will be continued through next Saturday.

All over Virginia next week, fine old estates, gardens rich in bloom, and handsome homes, will be open to visitors during historic garden week, which was begun just 20 years ago to provide the means for the restoration of Kenmore, Fredericksburg home of Betty Washington Lewis, sister of George Washington.

Thomas Jefferson's beloved mountaintop home, Monticello, was beneficiary of garden week 10 years ago, when the gardens were again laid out and replanted. The plan followed in this restoration was one Jefferson had drawn himself. Expert adviser was a botanist on the University of Virginia faculty, Edwin M. Betts, who has long been a student of Jefferson's gardening ways.

Dr. Betts will also have supervision of the restoration at the University of Virginia. The plan to be carried out is one that Jefferson drew. This was engraved in Philadelphia by Peter Maverick, and is often spoken of as the "Maverick Plan." Dr. Betts described it in an article published three years ago by the American Philosophical Society.

AS JEFFERSON planned it, the University of Virginia was a startling departure from the pattern of American educational institutions of the early nineteenth century, not only architecturally, but philosophically and academically. When most colleges in this country were adhering to the Gothic or the Georgian in their architecture, Jefferson went back to the classical tradition of ancient Rome. He adopted the Pantheon, the temple of all gods, for the central building, now known as the rotunda.

The rotunda stands at the head of the lawn, known by generations of students as the place of "purple shadows." On each side of the lawn are parallel rows of buildings some 600 feet long and 200 feet apart. East lawn and west lawn, as they are called according to their location, face inward behind white colonnades. Each has five two-story pavilions separated by rows of single rooms where students have lived through 125 years. Six of the pavilions are now the homes of faculty members, but they were originally all combination homes and classrooms. The professors lived upstairs and taught downstairs.

Two other rows of buildings, parallel to the first but facing outward behind brick arcades, complete Mr. Jefferson's original "academical village." These are east range and west range. More student rooms are found here—with those lived in by Edgar Allan

See Page 10, Column 4

Pen Women's Art Unit Holding Annual Tea

The art group, District branch, National League of American Pen Women, will hold its annual tea today, 4 to 6 p. m., at the studio, 1851 Columbia rd. nw.

Mrs. E. Hewitt Dimmitt, chairman of art, and Mrs. Albert G. Bear, cochairman, will receive the guests, assisted by members of the art group.

Miss Clara Manderschied, president of the District branch, will be at the teatable, followed by Mrs. Mattie L. Smith Jarrott, first vice president; Mrs. George W. Moore, Mrs. Wesley K. Harris, Mrs. Augustus O. Thomas, State president; Mrs. Richard L. Disney, Mrs. C. L. Chambers and Mrs. Virginia Rollwage Collier.

Mrs. Embert A. Le Lacheur is chairman of the event.

Old Club Teahouse
(Once George Washington's Club)
GREATER WASHINGTON'S FAMOUS FAMILY RESTAURANT
DELICIOUS STEAK, CHICKEN, HAM, TURKEY, ROAST BEEF, SEAFOOD DINNERS & LUNCHES
Never Expensive
A trip to Washington's Old Club is a "must" for Capital Visitors.
Open Daily & Sunday, 12 to 8:30
555 S. Washington St., Alexandria
On Mt. Vern. Mem. Hwy. (AL. 4555)
Receptions, Banquets, Family Parties
"Laura Lee Invites You"

Hand Loomed Guatemala Skirts
Various colors and designs $15.00
THE MEXICAN SHOP
1216 Connecticut Ave. N.W.
Entrance Around Corner on Jefferson Place
RE. 8436 DAILY 9:30-6 Sat. 10:00-5

Open Friday evening until nine.

A PRINTED COTTON SKIRT WITH A PLAIN COLORED BROADCLOTH BLOUSE. NAVY OR GREEN 10 TO 16.

THE SKIRT 7.95
THE BLOUSE 5.95

Gretchen Cole INCORPORATED

WINCHESTER VIRGINIA 160 N. LOUDOUN ST. — BETHESDA MARYLAND 7244 WISCONSIN AVE.

Don't store outgrown baby furniture or toys in the attic. Place a Post "Miscellaneous For Sale" ad.

Jelleff's

The Just-Right Cut...

not too long, not too short . . . just right for summer comfort and flattery.

$1.50 *Cut with permanent wave, $1*

If you need a permanent to make your new hair style easier to manage . . .
Just Right Cut, Permanent with Shampoo and Style Setting . . . . Complete for $11

Jelleff's—Beauty Salon, 5th Floor. Telephone RE. 6300

For your next manicure . . . May we suggest REVLON'S "Touch of Genius"

Jelleff's

It's the *remembering* that counts!

Mother's Day, Sunday, May 8th

GOTHAM GOLD STRIPE

Gold Stripe Nylons . . .
It would scarcely be Mother's Day without them!

Adjustables are always a happy gift thought because this is the long stocking that fits all lengths! Or, you may choose regular lengths in sheer and sheerer styles, smart shades. $1.65, 3 pairs gift wrapped, $4.80 And for sheerest glamour, Gold Stripe 54 gauge, 15 denier nylons, $1.95. 3 pairs $5.70. At all Jelleff Stores.

$3 $3 $5 $5 $5 $3.95

Perhaps a Compact? New, different, these!

Golden charmers, etched or flower-enameled. Quaint pillboxes, wafer-thin oblongs, round, square and snuff-box designs, dainty or dramatic as you choose! $3 and $5.

The always welcome Handbag —especially *Calfskin!*

The Satchel Bag, very smart this season, and so practical! Navy blue or black calfskin. $15. Plus 20% tax. The Tailored Bag, finely made and fitted, spacious inside and out with swagger pockets. Black or navy calfskin, $15. Plus 20% tax.

Lady Bacmo Gloves for *your* favorite lady!

The famous one-piece construction that assures perfect fit and ease. In handsewn double woven white cotton, one-button wristlet and bracelet lengths with fine detailing. $3.50. Main Store only.

JELLEFF . . . the very name brings visions of Mother's Day gifts . . . pearls, perfumes, Elizabeth Arden toiletries, negligees, slips and Nelly Don dresses, Weathervane suits, to mention just a few! Mother's Day gifts in great profusion at all of our Branch stores—Shirlington, Bethesda, Upper Connecticut Avenue and Silver Spring.

Maryland Tour to Visit Cremona

Cremona, country estate of Maj. Gen. and Mrs. Howard C. Davidson of Washington, on the Patuxent River, St. Marys County, will be among the houses to be shown on the 10-day Maryland house and garden pilgrimage, April 29 through May 9. It will be opened Saturday, April 30.

The house is filled with a collection of American and English antiques, suitable to the surroundings. In the hall is a copy of the land grant to John Ashcomb in 1659, by the first Lord Baltimore. Outstanding feature of the house is the double hanging staircase, designed by the builder and the only known one of its kind.

During each of the 17 different pilgrimage tours, opening on April 29 with two simultaneous tours of Howard County and the Baltimore City environs, the various estates and historic shrines to be on view will be opened promptly at 10 a. m., Eastern daylight saving time.

In the event that some counties continue on standard time, it is further announced, the pilgrimage homes and gardens in those localities will be opened an hour earlier, not only for the sake of uniformity, but also to prevent possible inconvenience to visitors from other States and foreign countries.

All houses and gardens opened in each pilgrimage tour will remain open through the day of that tour until 6 p. m. daylight saving time, or its equivalent.

During many of the tours, tea or lunch will be served amid picturesque surroundings, and hospitality chairman have been appointed to take charge of such arrangements. Historic homes, colonial gardens and other interesting spots where food and drink will be served, include in addition to Cremona, Burleigh Manor, famed for its carved wood mantels, on Friday, April 29, in the Howard County tour; Log Cabin, on the Wicomico River, at West Hatton, and Port Tobacco, both in the Charles County tour, Sunday, May 1; Partnership, home of Mr. and Mrs. Claggett C. Dorsey, noted for its antique furniture, during the Monday, May 2, tour of Limekiln,

See MARYLAND, Page 13S, Col. 7

Alumnae to Give Tea

Local alumnae of Florida State University will give a tea today at 4 p. m. at the home of Mrs. F. W. Poos, 3225 N. Albemarle st., Arlington, Va.

Montgomery Gold Star Mothers to Meet Monday

The April meeting of the newly organized Montgomery County Chapter of the American Gold Star Mothers, Inc., will be held Monday night at 8 at the home of Mrs. Emily Christensen, 8416 Piney Branch Court. The charter is being held open for 90 days and all Gold Star mothers are invited to become charter members.

Clearance of Debutante Shoes

An unusual opportunity to purchase at great savings from our outstanding collection of spring shoes. Many in navy, black or brown suede . . . many in green, blue, black or brown calf . . . and in black patent leather. Not all sizes or colors in any one group. All priced for immediate clearance.

ALL SALES FINAL — NO APPROVALS

WERE	NOW
$11.95 and $12.95	$7.85
$13.95 to $15.95	$9.85

Debutante Shoes, Sixth Floor

ON SALE AT OUR MAIN STORE ONLY

Julius Garfinckel & Co.
F Street at Fourteenth

Important Reductions Fine Furs

We are making exceptional reductions on fine furs and fur coats distinctively styled in the Garfinckel tradition and each endowed with the fine quality and workmanship that gives these reductions greater meaning, greater value.

ALL SALES FINAL — NO APPROVALS

	WERE	NOW
5 Sheared White Coney-dyed Rabbit Coats	$125	$ 75
1 Brown-dyed Processed South American Lamb Cape	$195	$125
2 White-processed South American Lamb Capes	$350	$250
1 Dyed Fitch Cape	$350	$250
1 Blue-dyed Muskrat Tippit	$350	$195
2 Black-dyed Persian Lamb Capes	$395	$250
1 Black-dyed Persian Lamb Bolero	$395	$250
1 White Indian Lamb Jacket	$395	$250
1 Platina Fox Jacket	$395	$250
1 Pearl Platinum Fox Stole	$395	$250
1 White Nutria Coat	$450	$250
1 Dyed Fitch Cape	$450	$350
1 Black-dyed Russian Broadtail Bolero	$795	$550
1 Natural Ranch Mink Shoulder Cape	$1000	$750
1 Natural Ranch Mink Bolero	$1850	$1250
1 Natural Silver Blue Mink Stole	$2000	$1250
1 Natural Royal Pastel Mink Cape	$3500	$2500
1 Natural Heather Mutation Mink Cape	$3500	$2500
1 Natural Royal Pastel Mink Cape Stole	$4000	$3000

ALL PRICES PLUS TAX

Furs, Second Floor

ON SALE AT OUR MAIN STORE ONLY

Julius Garfinckel & Co.
F Street at Fourteenth

Tomorrow at L. Frank Co.
A Group of Knitted

BOUCLE DRESSES

1/2 OFF

39.95 Dresses . . . *now* 20.00
35.00 Dresses . . . *now* 17.50
29.95 Dresses . . . *now* 15.00

These soft and smooth knitted boucle dresses are a find at these reduced prices. Perfect for all round wear in town, to the office, at sports events, for travel and vacation wear. Several styles in grey, green, navy or rose. Sizes 10 to 20. Third Floor.

A Group of
Pure Silk and Spun Rayon
DRESSES
Were 17.95 to 35.00
Prints Pastels 10.00 Navy Black

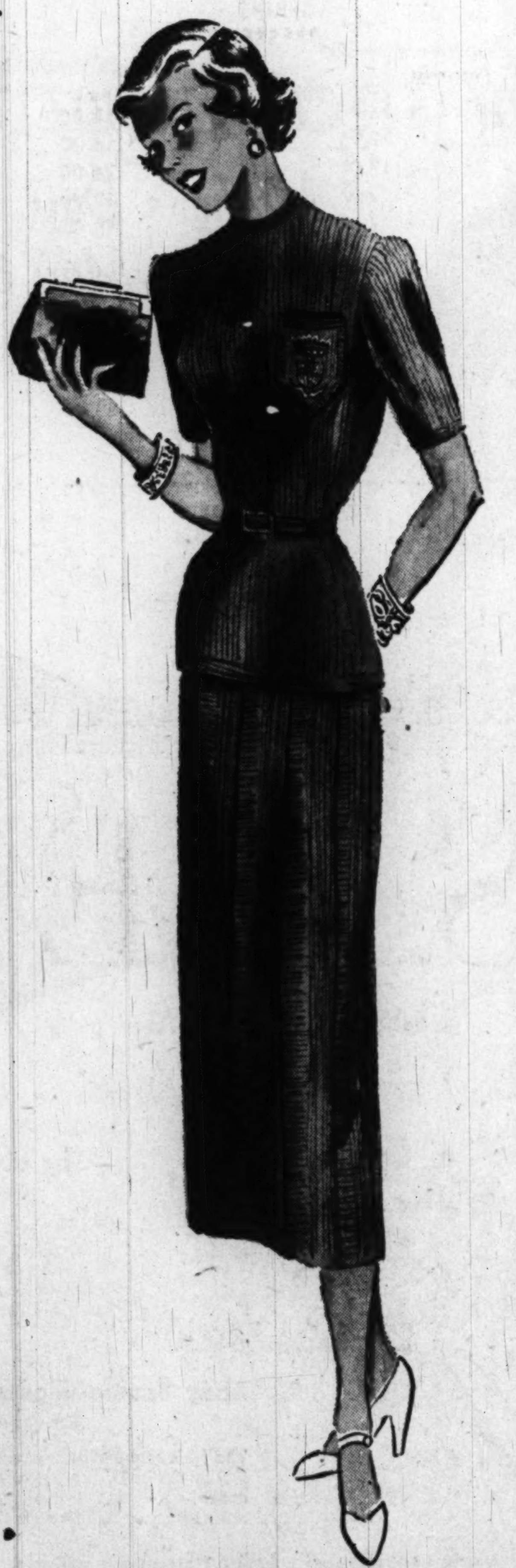

L. FRANK CO.

"Miss Washington" Fashions—12th & F Sts.

IT'S TIME TO STORE YOUR FURS WITH US!

Dimitri Wolkonsky.

SLATED for stardom at this spring's graduation proms is this snowy white version of the famous bouffant style, darling of college girls for many years past. Strapless bodice is of lace, the same fabric which extends in apron-like effect over the front of the full net skirt. Stiff underskirt is of taffeta. Black velvet bow holds a cluster of pink roses at the back of the waistline. Gown is from the debutante shop of Julius Garfinckel & Co., and was shown with a group of school and holiday clothes at a recent benefit fashion show at Marjorie Webster Junior College. The event was sponsored by the speech department

What Do the June Grads Want to Wear

For the Time of Their Lives

By Peggy Preston

WITH their heads in the clouds and their toes all a-twinkle, the young lovelies of America will soon be making their annual bid for special attention. At proms, graduation exercises and coming-out parties, they'll dominate the social scene from late May until mid-June.

For one glorious month the world is all theirs, and they will want to dress for the part. For is there a girl with "brain one" who does not long to outshine the rest during this most exciting season of her life.

Unlike her older sister, she will not ask for the most expensive dress on the rack. She is willing to settle for a modestly priced graduation wardrobe, provided it has the dash and ingenuity she expects to find in everything she wears.

And, oddly enough, she will not have too much difficulty in finding what she wants—at her price. Dress designers have long since discovered the way to make the under-20 lass happy is to give her inexpensive, but effective costumes. Then they settle back and let the glory that is American girlhood do the rest. On that, anything looks good.

First in Their Hearts Is a 'Formal'

WHAT particular styles strike her fancy this year? For the answer we sought out Miss Joan Johnston of Marjorie Webster Junior College, where the speech department sponsored a fashion show this week for the benefit of the Crippled Children's Society.

According to Joan, the college girl likes to first think about a really wonderful evening dress for graduation season.

This year, as for the past 25, she will probably cast her eyes in the direction of a bouffant style. More than likely she will choose pure white. It will be strapless, with small bodice and huge, filmy skirt.

Against this froth of tulle, lace, chiffon or tissue taffeta, she will toss her special, personalized accessory. Perhaps she will take a tip from the Paris collections, and slip a black velvet sash around her waist. Or pin a bouquet of fresh flowers on the bodice. Then again, taking a clever clew from the dressmaking tradition, she may choose a stole of the same fabric as her dress, or in a contrasting organdie or lace. Grandma's little satin-lined cape-jacket will be a winning evening wrap fashion.

For second best party frocks, the college girl shows a preference for the ballerina-length skirt. It is comfortable, easy to dance in, and flattering to her ankles and feet. And when it comes to afternoon dresses, Joan believes, the girls want something formal enough for supper parties, yet tailored enough for lunching in town. A "convertible" dress is the answer, one with plunging neckline, that can be covered with a chiffon scarf; unpressed pleats in the skirt, some interesting detail in pockets, cuffs or buttons.

For Suits, Straight, Slim Skirts

IN SUITS, the preference is for straight, slim skirts and boxy jackets. Hats are either wide-brimmed straws or small, round sailors. The side-slant, flowered hats are not in favor this spring.

The rage, Joan says, is for colored shoes. "We like the idea of polka-dot shantung or linen, with a matching dress; blue with blue, or green with green," she explains.

For informal wear, the girls are evenly divided between slacks and pedal-pushers, although for picnics and hikes the old blue jean is still dear to their hearts. When warm weather really sets in Joan predicts they will want several pretty, gay, full-swinging cotton skirts, worn with white, off-the-shoulder blouses.

The girls prefer one-piece cottons for classes. But later in the season, around graduation time, they will want sun-backed frocks with boleros.

Nylon sweaters are winning a place for themselves in the college girl's wardrobe because they are simple to wash and keep in shape. They are neat, little affairs, with short sleeves and generally fitted at the waistline. The single strand of pearls, or short, chiffon knotted tie are favorite accessories.

In the make-up line, Miss College of 1949 likes the natural "look." Pink shades of lip rouge are popular, along with a nicely tinted make-up base of protecting cream.

Reig Premiere

Fashion Show Here to Aid GW Hospital

THE first Washington showing of fashions by Designer Ben Reig, will vie for honors with local radio and television stars at the "Maytime Fashion Review," which will be presented May 3 at Lisner Auditorium for the benefit of George Washington University Hospital. The GWU Hospital Women's Board, headed by Mrs. Cloyd Heck Marvin, in staging the event to raise funds for needed hospital equipment.

In addition to the fashion parade, presented by Julius Garfinckel & Co., the audience will see a stage show featuring such singers as Jeanne Warner and Johnny Bradford of WNBW's "Television Journal" program; guitarist Tony Romano of NBC radio network, and Jim Spear, magician.

Other highlights of the affair will be the presentation of 40 prizes, including several surprise vacation trips.

Bill Herson of WRC will act as master of ceremonies, and Nancy Osgood of the same radio station, will be commentator for the fashion show.

George Washington University undergraduates are also taking part in the program, with a dance group under the direction of Miss Elizabeth Burtner. Members of Chi Omega sorority will act as ushers, with Mrs. Joseph Vivari as chairman.

Music for the two programs, at 2:30 and 8:30 p. m., will be provided by the Tune Pilots, an orchestra unit of the Air Force Band.

Tickets are being distributed to patronesses of the fund campaign. Two tickets are given each patroness contributing $10. Patroness reservations may be obtained by calling Mrs. Royce Powell at North 1873, or Mrs. Marvin at George Washington University.

General chairman of the event is Mrs. Frank M. Russell.

Hadassah Unit to Mark Israeli Anniversary

The Business and Professional Division of Hadassah will dedicate its Tuesday meeting at the Jewish Community Center to the first anniversary of the new state of Israel. The highlight of the special program will be a performance by the members, entitled "March of Israel's First Year."

Senora de Anaya Entertained at Tea

SENORA DE FERNANDEZ, wife of the Argentine Assistant Military Attache, entertained Wednesday afternoon at a tea in honor of Senora de Anaya, wife of Gen. Laureano Anayo. Senora de Anaya is visiting Senora de Gomez, wife of the Argentine Military Attache.

Catholic Women's Board Holding Session Here

Twenty-two members of the board of directors of the National Council of Catholic Women, headed by Mrs. A. S. Lucas, Birmingham, Ala., president, will meet in Washington Sunday and Monday. Under discussion will be organizational problems, committee work, war relief work, and representation at inter-American and international meetings.

Thrift Shop Party to Aid Welfare Here

WEDDING BELLS may not be ringing at the fashion show planned as a major attraction for the Thrift Shop's twentieth birthday white elephant party at the Statler Hotel on Monday, May 9, but wedding gowns suitable for garden, chapel, traditional and cathedral weddings, will be displayed by lovely models down the long ramp.

Simple organdie gowns, floor length informals, satin and lace veils, climaxed by all the fanfare of a big wedding are to be presented by Julius Garfinckel & Co. for the benefit of Washington's six children's charities, Children's Hospital, the Child Welfare Society, Columbia Hospital's prenatal clinic, Children's Country Home, the Junior League, and St. John's Orphanage.

Although tickets for the benefit are to be sold this year, Mrs. D. Lawrence Groner, president of the Thrift Shop board, asks for donations of bundles—not useless articles of wornout clothes, but good discarded articles which can be sold later at the thriving Thrift Shop at 809 9th st. nw. Proceeds from the sale of clothes, books, bric-a-brac, pictures, toys, glassware and dishes—all the things which have a way of accumulating in the average household, bring added care and comfort, often luxuries, to sick and convalescent children who benefit from your "white elephants."

Mrs. John Allan Dougherty, founder of the Thrift Shop, and chairman of the benefit again this year, is planning a gala entertainment program, with the cooperation of Mrs. Richard Harless. Jane Froman, Metropolitan star, will be the stellar attraction.

Local Dobbs Ferry Alumnae to Hold 29th Rummage Sale

The twenty-ninth annual rummage sale by the Washington alumnae of Dobbs Ferry School will be held April 28 and 29 from 9 a. m. to 9 p. m. in the Parish House of Christ Episcopal Church, 31st and O sts., Georgetown. Proceeds of the sale will go for scholarships and the teachers pension fund.

Mrs. L. B. Weeks is chairman of the sale and Mrs. E. G. Walk is chairman of the Washington branch of Dobbs Alumnae.

Mrs. Charles Marlatt is custodian of articles to be sold, turning over her large attic for the collection

Brooks
1109 G Street

Jr. lace goes to a party!

$25

Our romantic lace with the rippling peplum-jacket, is completely lined, collared and cuffed in rayon taffeta. For a June wedding in bride blue, pink, white, toast, or navy. Sizes 9 to 15.

Jr. Colony, Fifth Floor

Also at 3411 Conn. Ave

COATS and SUITS
greatly reduced
from our better dept.

$48

SAVINGS FOR JUNIORS, MISSES, WOMEN!

- short coats, long coats; boxy and fitted.
- coats in 100% wool gabardines, broadcloths.
- dressmaker suits, boxy suits, tailored suits
- suits in 100% wool sharkskins, worsteds, plaids, sheen gabardines.
- navy, skipper, coral, kelly, beige, grey, toast, black and white.
- not every color in every size.

Better Coats and Suits, Second Floor

all wool tuxedo topper
misses' and half-sizes

The ideal top-all for everything in your wardrobe! Lightweight unlined 100% wool doeskin flannel topper in a choice of six smart colors. Impeccably tailored with soft tuxedo front, big patch pockets. Navy, toast, grey, kelly, black and white. Sizes 14 to 20 and 14½ to 22½.

Thrift Shop, Fourth Floor

Brooks Branch Store, 3411 Conn. Ave.

THE Maternity SHOP

Trim tailoring of rayon gabardine with cuffs banded in contrasting color. Jacket swings away from a slimming skirt. Sizes 10 to 16 in assorted colors.

$19.95

3315 14th St. N.W.
Tel. ADams 7579

Open 10:30 to 7:30

The Moment that Remains a Lifetime Memory!

We cordially invite you to visit us and to select from our assembly of bridal fashions. Enchanting gowns in chantilly, nylon net, organdy satin, faille taffeta, marquisette and nylon tulle, priced 49.95 to 239.00. Bridesmaids' Gowns from 29.95.

Joan Roberts
Connecticut Avenue At L

Nan Richard's
TOWN & COUNTRY CLOTHES

After-Easter Clearance Sale

• SPRING DRESSES •

Formerly	NOW
12.95 to 16.95	8.00
22.95 to 29.95	16.00
35.00 to 45.00	24.00
49.95 to 59.95	32.00
69.95 to 79.95	40.00

• SPRING • SUITS & COATS

Formerly	NOW
39.95 to 49.95	28.00
55.00 to 69.95	38.00
75.00 to 79.95	48.00

• ALL SALES FINAL •

NEW STORE HOURS:
10 A.M. to 6 P.M. Daily
Open Evenings
Monday and Friday to 9 P.M.

8650 COLESVILLE ROAD, SILVER SPRING

SLigo 6828 Silver Spring 0540

Phyllis Bell
Takes Pleasure in Announcing
on Monday, April 25th
She is moving to larger studios at
the HOMER BUILDING
601 THIRTEENTH ST. N.W.
Suite 306

Courses in self-improvement, fashion modeling, social counseling, speech and etiquette.

Also Fashion Advisory Service and Modeling Agency

Phone.: ST. 2353 • NA. 6084 • ST. 8630
For Personal Analysis or Consultation
Hours: 9:30 a.m. to 8:30 p.m.
Phyllis Bell's Ideal School
(Formerly located at 604 Eleventh Street N.W.)

SALE

SELECTED GROUPS OF

Misses Tailored Suits

Juilliard Deleens, fine quality flannels, gabardines, light weight tweeds, men's wear worsteds.

Misses sizes 10 to 18
Junior sizes 9 to 17

$59.75 to $84.50

Lewis & Thos. Saltz
1409 G Street, N.W.
EXecutive 3822

Not connected with Saltz Bros. Inc.

Honoring Mrs. Truman

Congressional Club to Resume Spring Program at Breakfast

THE Congressional Club, following a period of calm during the Easter holidays, will open its spring program with its annual breakfast on Wednesday in honor of Mrs. Truman at the Shoreham Hotel. Next Friday there will be the club's annual hobby show and on May 1 Speaker of the House Sam Rayburn will be honor guest at a large reception at the club.

Mrs. Carrol Kearns, chairman of the Congressional Club's special events committee, is in charge of the program, assisted by Mrs. Clinton D. Anderson, Mrs. Raymond Baldwin, Mrs. John C. Bricker, Mrs. Clifford Davis and Mrs. Sheridan Downey of the club's board. This committee is presenting an unusual entertainment, a fashion show with a new geographical slant, titled Pacific Parade, an interpretation of fashions, crafts and costumes from Alaska, Hawaii and the Philippine Islands, all to be shown by professional models, with special musical arrangements by the Marine Band and Barnee Lowe Ensemble.

Special guests who will sit at the head table with Mrs. Ralph Church, president of the club, are Miss Margaret Truman, Mrs. Fred Vinson, Mrs. Max Truitt, Miss Lou Rayburn, Mrs. Dean Acheson, Mrs. Hugo L. Black, Mrs. Stanley Reed, Mrs. Felix Frankfurter, Mrs. William O. Douglas, Mrs. Robert Jackson, Mrs. Wiley Rutledge, Mrs. Harold H. Burton, a past president of the club; Mrs. John W. Snyder, Mrs. Louis Johnson, Mrs. Tom Clark, Mrs. Jesse Donaldson, Mrs. Julius A. Krug, Mrs. Charles F. Brannan, Mrs. Charles Sawyer, Mrs. Maurice J. Tobin, Mrs. Paul G. Hoffman, Mrs. Kenneth Royall, Mrs. John L. Sullivan and Mrs. Stuart Symington.

Past Presidents There

Past presidents of the club at the head table will be Mrs. James C. Byrnes, Mrs. Porter Dale, Mrs. Will M. Whittington, Mrs. Daniel A. Reed, Mrs. Edward R. Burke, Mrs. John Taber and Mrs. Clifford Davis. Mrs. Ernest Gruening, wife of the Governor of Alaska, is a special guest, sitting at the head table with the officers of the club, who are: Mrs. Sheridan Downey, Mrs. Hal Holmes, Mrs. Olin D. Johnston, Mrs. Lawrence Brooks Hayes, Mrs. John Davis Lodge, Mrs. Paul J. Kilday, Mrs. Lawrence B. Smith.

On Mrs. James Davis' hospitality committee in charge of the flowers and decorations are: Mrs. John Stennis, Mrs. Andrew Schoeppel, Mrs. Edward Miller, Mrs. William Poage, and Mrs. Prince Preston.

Mrs. Homer F. Ferguson is chairman of the Congressional Club program committee which stands by to assist Mrs. Carroll Kearns. On Mrs. Ferguson's committee are Mrs. Millard E. Tydings, Mrs. Rolla C. McMillon, Mrs. Charles S. Dewey, Mrs. Brooks Hays, and Mrs. Carlos P. Romulo.

More than 50 entries of assorted hobbies, arts and interests will be shown at the Congressional Club's hobby show, beginning at 3 p. m on Friday.

Mrs. Errett Scrivner is again chairman of the show, and has on her committee Mrs. Leroy Johnson, Mrs. Aime J. Forand, Mrs. Ralph Harvey, Mrs. E. T. Miller and Mrs. Richard Bolling. Mrs. John C. Kunkel and her tea committee are arranging assistants at the tea table and Mrs. Chet Holifield is also assisting.

Costumes of the Past

All the exhibitors and the members of the committees will wear costumes of other periods, according to their particular interest or hobby.

Among the exhibitors are Mrs. John C. Kunkel, who will display a beautiful old lace wedding gown, a family heirloom, which will be modeled; Mrs. John Davis Lodge who will show her collection of Italian dolls, each dressed in a different provincial costume; Mrs. Jesse M. Donaldson, wife of the Postmaster General, who will exhibit her collection of antique pitchers; Mrs. Edward E. Gann, who will exhibit a handsome silver tray presented to her brother, the late Vice President Curtis, by his colleagues in the Senate.

By Tom Kelley—The Washington Post

MRS. PAUL PUTZKI and Miss Bertha Marsh visit Mr. and Mrs. Paul E. Shorb's garden at 4800 Woodway lane, which will be open for the garden tour on Saturday, April 30, for the benefit of the Rector's Aid of St. Alban's Church

Spring Valley Tours to Boost Church Fund

Plans have been completed for the Wesley Heights-Spring Valley garden tour which will be held on Saturday, April 30, from 1 to 7 p. m. Proceeds will benefit the Rector's Aid of St. Alban's Church. Tickets and programs may be purchased at the home of Mrs. Guy W. Leadbetter, 4437 Cathedral ave., Wesley Heights and at the home of Mrs. Charles Hamilton, 4971 Hillbrook lane, Spring Valley.

Mrs. Leadbetter will open her house to show her fine collection of old pewter. Secretary of the Interior and Mrs. Julius Krug will show the garden of their home at 2900 44th st. and Dr. and Mrs. Paul Putzki's garden at 4524 Garfield st. is also on the list.

Mrs. Langhorne at Shoreham

Mrs. Marshall Langhorne has closed her house on R st. for the summer and has taken an apartment at the Shoreham. She will leave early in June and expects to return to Washington in the fall.

Rings on Their Fingers

Mr. and Mrs. George E. Miller, jr., announce the engagement of their daughter, Shirley Frances, to Ernest Edmund Dennison, son of Mr. and Mrs. Arthur Dennison, all of Washington.

Miss Miller is to be graduated in June from Immaculata Junior College. A former student of the Washington Conservatory of Music, she is employed by the Army Map Service. A fall wedding is planned.

Schulze—Bernstein

Mr. and Mrs. John Milton Schulze have announced the engagement of their daughter, Miss Jean Elizabeth Schulze, to Midshipman Karl Joseph Bernstein, son of Mr. and Mrs. George Bernstein of New York City.

Weiss—Weinstein

Mr. and Mrs. Albert Weiss announce the engagement of their daughter, Ruth, to Marvin Walter Weinstein, son of Mr. and Mrs. William W. Weinstein, all of this city.

Following his graduation in June from Bucknell University, Mr. Weinstein will enter the Harvard Law School.

Burns—Simpson

Announcement is made by Mr. and Mrs. George F. Burns of Chevy Chase, Md., of the engagement of their daughter, Mary Lois, to James W. Simpson, jr., son of Mr. and Mrs. James W. Simpson of Alexandria, Va. Miss Burns attended the Washington School for Secretaries. Her fiance, a veteran of the 17th Airborne Division, is a student at George Washington University.

Rinehart—Wrobel

Mr. and Mrs. Harry Van Dermark, jr., have announced the engagement of her daughter, Miss Patricia Anne Rinehart, to Herbert Raymond Wrobel, son of Mr. and Mrs. Rudolph Wrobel of this city.

The wedding will take place this fall.

Make It A Be-Coming Event
Maternity Lane
Complete Outfitters to the Mother-to-be
A wisp of waist—a diving neckline on cool shantung punctuated with frog fastenings in lilac, green, toast or navy. Sizes 10 to 16.
$8.95
10 to 9 Mon. and Fri.
10 to 6 Tues., Wed., Thurs., Sat.
958 Thayer Ave. SH. 0466
Silver Spring, Md.
Just Around the Corner from 8237 Ga. Ave.

Don't store outgrown baby furniture or toys in the attic. Place a Post "Miscellaneous For Sale" ad.

Fred the hair stylist
Our "Curlee Cut" has, in many cases, proven that a permanent wave is not a necessity. So DON'T jump to the conclusion that you must have a permanent wave until you have given our "Curlee Cut" a fair test.
CONSULTATION FREE
OPEN THURSDAY UNTIL 8:30
Kansas City Philipsborn New York
11th Street Between F & G
NA. 4174

FRENCH ROOM Originals
Outline for a pretty foot! Summer seasoning in white suede, traced and trimmed with navy or tan calf or gleaming black patent leather.
$9.98
Chandler's
1208 F STREET N.W.
Open Thursday Evenings Till 8:30
Add 25¢ for Mail Orders

Our Upstairs Location Means Lower Overhead . . . Lower Prices
A Most Unusual Value

Diamond Engagement Ring and Wedding Band
The Set $75 Tax Included
Here's a typical example of the savings our upstairs location means to you. A brilliant, flawless diamond of a size usually selling for much more, set in 14k gold, together with a lovely wedding band. Truly a most unusual value.
Charge or Budget
Bensons Jewelers
SECOND FLOOR • 1319 F ST. N.W.
WASHINGTON'S FINEST UPSTAIRS JEWELERS

High Fashion
Good Quality
Excellent Value
This is What You Get When You Buy Pasternak Fine Clothes
HOUSE-WIDE
CLEARANCE
MOST OF OUR SPRING COLLECTION NOW REDUCED
25% to 50%

Dresses	now	$20	$30	$40
Evening Gowns	now	$35	$45	$65
Suits	now	$45	$65	$85
Coats	now	$50	$65	$95
Hats	now	$10	$15	$25

ALSO BLOUSES, NEGLIGEES, LINGERIE
1219 CONNECTICUT AVENUE
PASTERNAK

MALCOM SCATES • WASHINGTON

"Hampton House"
. . . Your Proof That Fine, Custom Covered Furniture Can Be Sensibly Priced!
With "Hampton House," the living room group that's planned and made exclusively for us . . . Malcolm Scates proves that quality need not be sacrificed to meet a modest price! This is truly "Furniture for the Years," with double doweled hardwood frames, webbed seat construction and buoyant spring cushions. You can choose your custom covers to meet your needs and your decorating scheme, from a group of rich, durable fabrics. Come in tomorrow, we'll show you how almost everyone can afford beautiful custom-quality furniture.
Convenient Terms

WASHINGTON
Malcolm Scates
4121 13th St. N.W. at Upshur
Open Evenings 'til 9 • Saturdays 'til 6

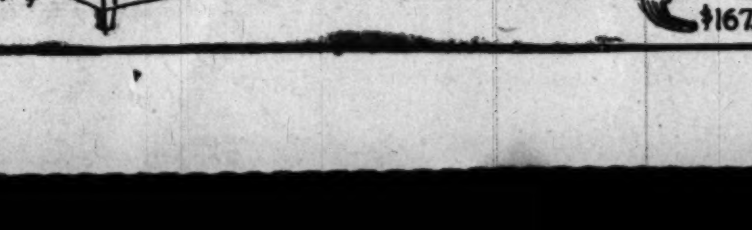

Gold and Precious Gems for Mother

14K Gold Ballerina Earrings set with small Rubies and Diamonds. Head is a genuine cabachon Ruby $250
14K Gold Ballerina Pin with Diamonds, Rubies and Sapphires. Head is a genuine cabachon Ruby, $495
14K Gold Ballerina Pin with Diamonds, Rubies and Sapphires. Head is a genuine cabachon Ruby $375
Prices include tax

DIVIDED PAYMENTS
Schwartz F ST. 1305 F ST. • STerling 1525
HOME OF FLAWLESS DIAMONDS FOR 60 YEARS.

Mrs. Agnes Chase Feted on Birthday

On the occasion of her eightieth birthday, Mrs. Agnes Chase, world-famed botanist, was honored Wednesday evening by a number of her colleagues and friends. Letters from fellow agrostologists from all over the world were read congratulating Mrs. Chase on her anniversary.

Mrs. Chase came to Washington in 1903 from Chicago, where she was born, and took a position as botanical illustrator in the United States Department of Agriculture. She was appointed Research Assistant in 1907, and she retired, officially, in 1939, with the rank of Senior Botanist. She was appointed to the honorary position of Research Associate in 1946. Mrs. Chase is working currently on a revision of "A Manual of the Grasses of the United States."

Fresh as a Daisy

Very fashion wise fine white straw transplants a fresh patch of daisies around its border.

Bachrach
Millinery and Hat Blockers
733 11th Street N.W.

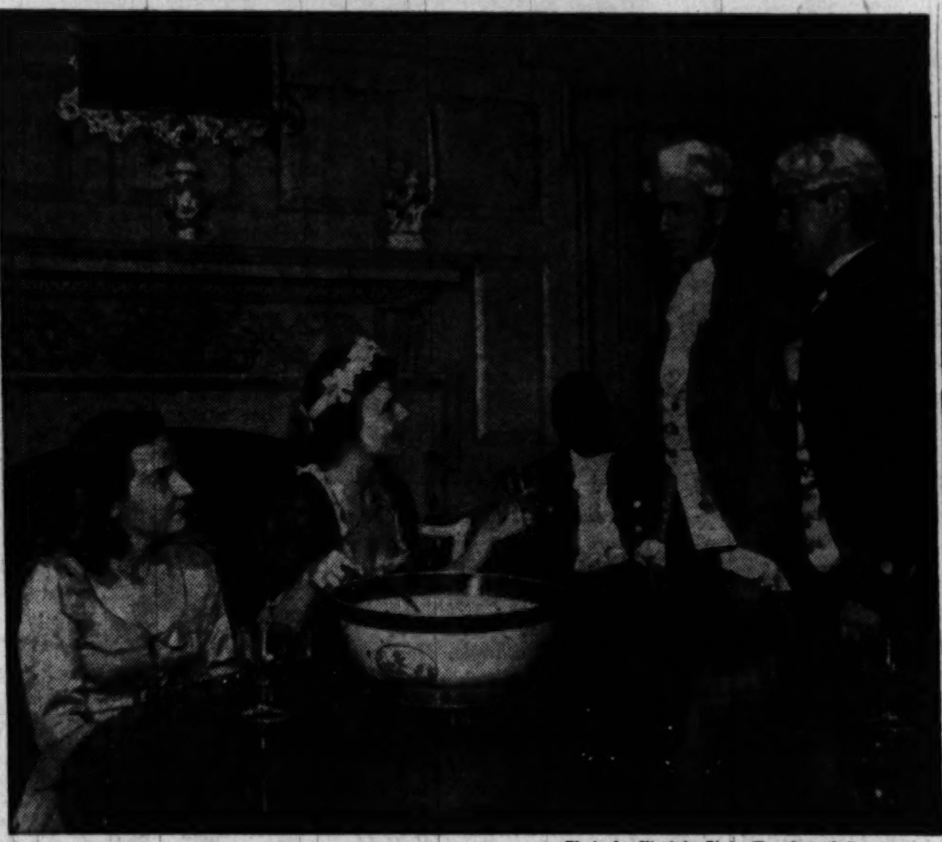

Photo by Virginia State Chamber of Commerce.

JUST as it might have been 197 years ago refreshments are served in the dining room of Kenmore, the colonial mansion Col. Fielding Lewis built in Fredericksburg, Va., for his bride, Betty Washington, George Washington's only sister. This is one of the several scenes depicting historical colonial days to be shown in the Kenmore Heritage presentation next Thursday in connection with Historic Garden Week in Virginia

Harrises Visiting Shers

Mr. and Mrs. Robert Sher have as their guests Mrs. Sher's brother-in-law and sister, Mr. and Mrs. Irving Harris of Chicago.

Nathan Siegels Return

Mr. and Mrs. Nathan Siegel hav returned from a visit in Cleveland.

Countess Apponyi Here

Mrs. Eldridge Jordan has as her guest Countess Apponyi, the former Mrs. Madeline Forrest of New York. The countess will be at the Sulgrave Club after Sunday and returns to New York next Wednesday.

Mrs. Southgate Returns

Mrs. Richard Southgate has returned to Washington for a few days stay and is at the Shoreham Hotel. Her house on Woodland dr. is leased and she now makes her home at Beverly Farms, Mass.

Kenmore Pageant Highlight

Historic Virginia Gardens Remain on View Next Week

HIGHLIGHTING historic Garden Week in Virginia, which started yesterday and will continue through next Saturday, will be "The Kenmore Heritage" presented in Kenmore, colonial mansion in Fredericksburg, built in 1752 by Col. Fielding Lewis, Revolutionary patriot, for his bride Betty, only sister of George Washington.

Next Thursday, from 10 a. m. to 12:30 p. m., and from 1:30 to 4 p. m., brief scenes depicting events which actually took place in each of the rooms at Kenmore during the Revolutionary period will be portrayed by citizens of the town, many of whom are descendants of the original owners of the historic old mansion.

Jane Lingo, co-author of the series of dramatic episodes, will play the role of Betty Washington, a part she took when the pageant was first presented at the silver anniversary of the Kenmore Association in 1947 when dignitaries from Washington, including Mrs. Truman and Mrs. Woodrow Wilson, went down to Fredericksburg for the production.

Guests will be taken first to the library in Kenmore, where participants will depict the scene in which gentlemen from Fredericksburg, in 1775, discussed Governor Dunmore's seizure of powder from Williamsburg. The group will then go to the Great Room, where Mrs. Lewis and her mother, Mrs. Washington, and children are gathered. Other scenes will be presented in the beautiful old dining room, in the various rooms on the second floor, then the final scene in the Guest Room showing President and Mrs. Washington returning to their home town for the first time since he took office.

Guide books giving routes, maps and descriptive material on the 200 estates, gardens and shrines open for the period may be secured at the AAA and Keystone Automobile clubs locally.

Today and tomorrow, estates in the Winchester-Clarke district, Spring Hill Farm, Daniel Morgan House, Macsfield, Holly House and Red Gate, will be open for the annual Garden Week. In Front

See KENMORE, Page 13, Column 6

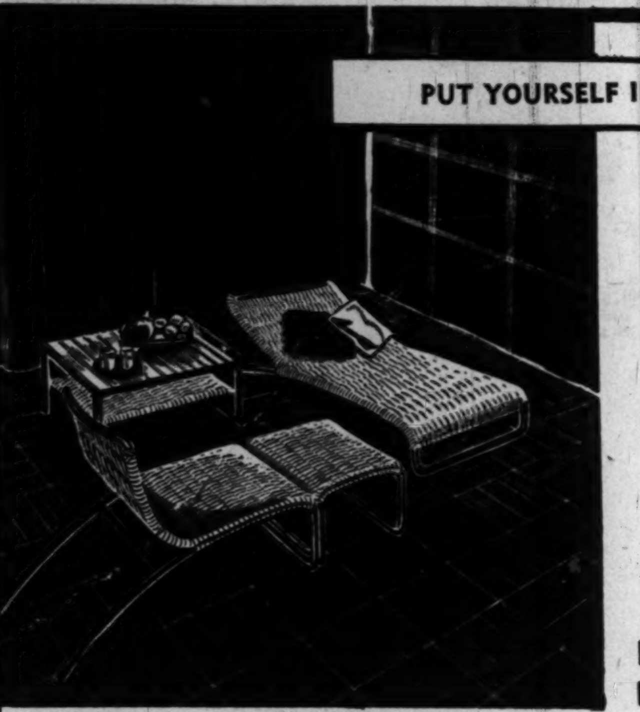

PUT YOURSELF IN THIS PICTURE

Here's modern summer furniture for your porch or terrace . . . styled and made in California by Van Keppel-Green. The serene, modern lines of these pieces combine structural soundness with matchless beauty. Light in weight, yet extremely durable. Handsome enough to be used indoors as well as out. *Exclusive* with us in Washington.

RICHMOND BRADSHAW INC.
1625 Connecticut Ave. N.W.
Phone HUdson 6245
Open 9:30 to 6:00 P. M.
Evenings by Appointment

NESSEN and VERSEN LAMPS
KNOLL, MILLER, LEHIGH, RISOM FURNITURE
LAVERNE, KNOLL and COOPER FABRICS

DOR-NE CORSET SHOPPE

BRASSIERE SPECIALISTS
3321 14th St. N.W.
Tivoli Bldg. CO. 2610

COOL, CRISP, WHITE

...Exquisite Form BRASSIERES

Style 425

STRAPLESS
Most thrilling new bra in years! Has the whole fashion world agog! It's new, exciting, flatters you as never before! Shirred center, dainty frilled trim, and light, comfortable boning. Amazingly low priced! Luminous satin in white and black. B cup, 32 to 38.
$2.00

Style 176 NYLON Style 185 SATIN

LOW CUT
Deep plunging glamor magic beautifully detailed in gleaming nylon and rayon SATIN for perfection separation. In white. A cup, 32-36; B cup, 32-36.
$1.50

Style 502 COTTON Style 505 SATIN

STITCHED CUP
White rayon-satin, stitched undercup, B cup, 32 to 38; in broadcloth with broadcloth band, B cup, 32 to 38; C cup, 34 to 40.
$1.50

Style JUNIOR

JUNIOR-A
White gleaming saitn, sizes 30 to 34
$1.50

YES! MAIL ORDERS FILLED
DOR-NE CORSET SHOPPE, 3321 14th St. N.W.
Send me the following Exquisite-Form bras.

Style No.	Size	Cup	Color	Quan.	Price

Name
Address
City Zone # State

9:30 A. M. to 7 P. M.

For THIRTY-TWO Years the Specialty Shop of Distinction

Kaplowitz
THIRTEENTH ★ BETWEEN E & F

Lace Fernery
$35.

So beautiful, so feminine, the very new diaphanous materials . . . and here, lace, the lovely, with a whisper of contrasting color in its rustling slip . . . in lilac, brown, champagne, sizes 10 to 18.

Better Dresses, Second Floor

Our Spring-Summer Bridal Collection has arrived . . . prices from $25.00 to $110.00

FURS COATS SUITS DRESSES SPORTSWEAR

For THIRTY-TWO Years the Coat and Suit Specialty Shop of Distinction

We open 9 a.m. tomorrow for this SPECIAL EVENT!

Kaplowitz
THIRTEENTH ★ BETWEEN E & F

Suits

$28.

Were $45, $49.95, $55

Kaplowitz has been able to buy a few choice tidbits, some over-cuttings from our favorite houses, totaling 400 suits! . . . and sell them for *less than wholesale costs* of a few weeks back! *And again* we offer you an opportunity to select a fine suit, at a low, low price! Included are fine gabardines, sharkskins, town and country tweeds, worsteds, new gold-threaded Cohamas . . . fresh and lovely styles in spring-bright colors, delicate pastels, navy and black . . . sizes 7 to 17, 10 to 18.

Sketched: $49.95 Fine Gabardine with hand-detailing, Now $28.

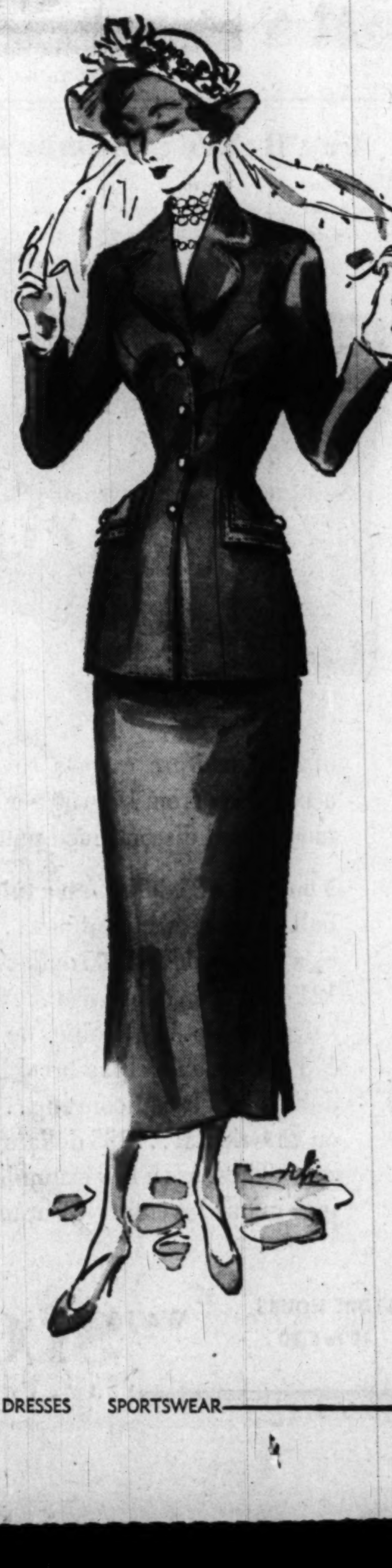

For This Special Event:
We Open 9 A.M. Tomorrow!

FURS COATS SUITS DRESSES SPORTSWEAR

ERNEST BURK, Jewelers
Home of Famous Make
WATCHES
Hamilton • Elgin • Bulova
Omega • Burk • Le Coultre
Rolex • Gruen • Longines
Witnauer and others
All carry our famous unconditional guarantee at no additional charge.
Charge, Budget or Layaway
ERNEST BURK INC. Jewelers
614 13th St. N.W.
(Bet. F & G) DI.2778

Wolverton—Wolverton

Mrs. Letitia McHose Wolverton of Washington and Lambert S. Wolverton of Newark, N. J., were married yesterday in National Presbyterian Church, the Rev. Thomas Stone officiating. The bride is the widow of Edwin R. Wolverton of Bloomsbury, N. J., cousin of Lambert S. Wolverton. The couple will reside in Newark.

Now Showing
Our Newest Bridesmaids Gowns
typically Mme. Reiss
Bodice and entire underskirt made of very fine faille. Entire full skirt below the hipline made of marquisette to perfectly match bodice at an extra special price of
$29.95
Sizes 10 to 18
Colors: Turquoise blue, orchid, maize, nile green, rose leaf pink, heavenly blue, also pure white. We make gloves to match this gown. The gown is also extremely well suited for the bride in pure white with long sleeves, and extra long, wide train.
Place your order early, as three weeks are required to make this gown.
Mme. Reiss also shows lovely gowns for the mother of the bride.
Mme. REISS Modes
HO. 0204
1625 CONNECTICUT AVENUE

April Brides

Glogau.

Mrs. William J. Meyer, jr., is the former Miss Elizabeth L. Kleinhen, daughter of Mr. and Mrs. William F. Kleinhen. Her marriage yesterday took place at St. Francis De Sales Church, the Rev. Walter L. Read officiating. Her wedding gown was of white satin, fashioned with Victorian neckline and long pointed sleeves. Her veil fell from a band of white satin and she carried two white orchids on a prayer book. They will live in Woodlawn, Md.

Hessler.

Mrs. Gilbert H. Mitchell, jr., is the former Miss Virginia E. Kline, daughter of Mr. and Mrs. Charles R. Kline of Washington, and her husband is the son of Mr. and Mrs. Gilbert H. Mitchell of Lykens, Pa. For her wedding yesterday in the Atonement Lutheran Church, the bride wore a gown of shadow lace fashioned with long-sleeved fitted bodice and bouffant skirt. Her finger-tip veil of illusion was held in place by a close-fitting cap of pleated satin

Glogau.

Mrs. Francis Edward Gibbons wore a gown of imported rose-beige Chantilly lace for her wedding yesterday in the Church of Our Lady of Lourdes, Bethesda. Her mantilla was of matching lace and she carried a cascade of spring flowers. The bride is the former Miss Jane Olmsted, daughter of Mr. and Mrs. Clarence Chrisman Riner of Cheyenne, Wyo., and Cabin John, Md., and her husband is the son of Mrs. Henry F. Gibbons of Wilkes-Barre, Pa.

Hogan—O'Neil

Miss Barbara O'Neil became the bride of Dr. Raymond Hogan yesterday morning at St. Mary's Catholic Church in Alexandria, Va. The Rev. Mr. McDermott performed the ceremony and William O'Neil gave his sister in marriage.

The bride, daughter of Mrs. John Hamilton O'Neil of Eastpines, Md., and the late Mr. O'Neil, wore white marquisette over taffeta. Her fingertip veil was held by a headdress of white sweet peas matching her bouquet. Mrs. Malcolm Lamborne, jr., was matron of honor for her sister. Gerald Hogan of Springfield, Ill., was his brother's best man and the ushers included John Hogan of Brooklyn, N. Y., Edward Hogan of Brookline, Mass., and Paul O'Neil, the bride's brother.

Harris & Ewing.

Mrs. Robert Harleth Noss was married yesterday in a candlelight ceremony at Clarendon Methodist Church. She wore a white satin gown with heirloom lace bodice, and a fingertip veil with lace-covered satin bonnet. Her shower bouquet was of white roses, sweet peas and lilies of the valley. The bride is the former Miss Clelia Jane Boushee, daughter of Mr. and Mrs. Franklin Boushee, and her husband is the son of Mr. and Mrs. Russell H. Noss

Glogau.

Mrs. David Herndon Wells was married yesterday in St. Michael's Church, Silver Spring, the Rev. Ralph Maher officiating. She is the former Miss Nancy Jane Friel, daughter of Mr. and Mrs. Edward B. Friel of Silver Spring, formerly of Drexel Hill, Pa. Her husband is the son of Mr. and Mrs. Ralph A. Wells of Brookeville, Md. For her wedding the bride wore a gown of egg-shell satin made with off-shoulder neckline and cathedral-length train.

Boerschlein—Boyd

THE marriage of Miss Eleanor Boyd to Erwin J. Boerschlein took place April 18 in Penn Yan, N. Y. The Rev. Hubert Biskey performed the ceremony at St. Michael's Church and a reception followed at Hotel Wagner.

The bride is the daughter of Mr. and Mrs. David P. Boyd. Mr. Boerschlein, son of Mr. and Mrs. Joseph Boerschlein of Rochester, N. Y., attends the medical school at Georgetown University.

Given in marriage by her father, the bride wore ice blue satin and marquisette and carried calla lilies. Mrs. Thomas E. Murphy, jr., was matron of honor for her sister. Her other attendants were Miss Barbara A. Boyd and Miss Kathryn A. Gleavy. The newlyweds will live at McLean Gardens on return from their honeymoon in Canada.

Treasures from
LATIN AMERICA
Hand Blown Colored Glass from GUADALAJARA
Flame Proof Pottery from JALISCO
Baskets and Palm Wrapped Furniture from TOLUCA
Jewelry and Tinware from TAXCO
Clothing and Handbags from GUATEMALA
Blouses, Skirts, Huaraches and Espadrilles from CUERNAVACA
Many other Decorative and Useful Articles from OUT-OF-THE-WAY PLACES
Fred Leighton Inc.
LATIN AMERICAN IMPORTS
1514 Wisconsin Avenue
HUdson 7667
WASHINGTON NEW YORK MEXICO CITY

HER POST AD BROUGHT
Extra Dividend!

Mrs. S. Benchea of 4008 Brandywine Street N.W. is doubly pleased with the results of her Post "Miscellaneous For Sale" ad. She offered Post readers a studio couch and sold it at her own price on the second day.

But that's not all! Mrs. Benchea also had a Daveno (a davenport which opens into a bed) which she was going to advertise in The Post. When the young couple who bought the studio couch also wanted the Daveno, Mrs. Benchea made a double sale.

That two-line Post want ad really got results. The newly-married couple got off to a good start on their household furnishing. Mrs. Benchea sold two unneeded pieces of furniture with ease and speed.

That's the way Post want ads work. They get results for you. Lots of Post readers are looking for used furniture right now. Sell yours with a Post "Miscellaneous For Sale" ad. Call NAtional 4200 and ask for an ad writer.

The Washington Post

Exhibition ANTIQUES Sale
Silver Spring Armory
Georgia Ave. at Wayne
APRIL 25-26-27-28-29
DAILY 11 A.M. to 11 P.M.
100 Antique Prizes to be Given Away Free
Primitives and Early American Furniture. China, glass, prints, clocks, jewelry, dolls, silver, brass and copper.
Magnificent display of flowers in each booth by Mrs. Dorothy Smith, Silver Spring, Md.
Sponsored by the Maryland National Guard Service Co., 115th Infantry
JEANETTE R. TRATEN, Mgr.
Admission $1.20, Tax Incl.

EXHIBITORS
Stockade Antique Exchange, Funkstown, Md.
The Connoisseur, Wash., D. C.
Ruth D. Harris, Balt., Md.
F. B. Stevenson Sons York, Pa.
House of Davis Yeagertown, Pa.
Mary's Antique Shop Douglassville, Pa.
Thelma Judkins Baltimore, Md.
Beech Tree Farm, Falls Church, Va.
Mellian Studios, Wash., D. C.
Laura Reinhard, Wash., D.C.
Ann Lippa, Roxbury, Mass.
Betty Emmons, Boston, Mass.
Les Petites Galeries Washington, D. C.
Village Antique Shop Tannersville, Penna.
Mrs. Milton Cox Fullerton, Md.
Connecticut Galleries Wash., D. C.
The Lords, Buckingham, Pa.
The Auld Hoose Englewood, N. J.

EXHIBITORS
Provincial Antique Shoppe Warrensville Heights, Ohio
Madison Avenue Antique Shop, Lansdowne, Pa.
Wilhelmina E. Powell, Cape May Court House, N. J.
Tick-Tock Shop Lancaster County, Penna.
Leon Hoffman Atlantic City, N. J.
Franklin-Blanchard Antiques Hyattsville, Md.
Martha Jane Steiner Mechanicsburg, Penna.
Kathryn Hirst Manatawny, Penna.
The J and G Shop Farnhurst, Delaware
Paul B. Littley Willamsport, Penna.
Teeny Tiny Antiques Bethany Beach, Md.
Gift Fair, Baltimore Md.
Lamp and Bell Shop Frederick, Md.
Julia C. Hidley Bloomsburg, Penna.
Helen Jourdet Brainbridge, Pa.

You'll save at Sloane's . . . in our
Inventory Clearance
of fine furniture, carpets, rugs, lamps and accessories; from 10 to 50 per cent on floor models and discontinued patterns.
You'll save 25 dollars on a tub chair . . . 44 dollars on a sewing cabinet . . . 165 dollars on a flat-top desk . . . 95 dollars on a sofa . . . 124 dollars on a love seat . . . 58 dollars on a drum table . . . 44 dollars on a bureau . . . 175 dollars on a china breakfront . . . 101 dollars on a broadloom rug . . . 925 dollars on an Oriental . . . 155 dollars on a hooked rug. These are a few examples of the savings in our Inventory Clearance.
STORE HOURS 10 to 5:30
W&J SLOANE
1217 CONNECTICUT

From Page 5S

Jefferson's Handiwork

Poe and Woodrow Wilson marked by plaques and in the middle and at each row's end are three larger structures. These were known as hotels in the early years of the university and were used as dining halls and for such recreations as music and dancing, boxing and fencing. The passage of years has outmoded them as hotels, but they are still an integral part of the university, housing such groups as the Veterans Administration, the Virginia Quarterly Review, the Jefferson Literary Society, and the Speech and Hearing Clinic.

Within the two quadrangles between lawn and ranges were spaces for gardens, and these spaces were inclosed by the famous serpentine walls. He drew up a groundplan which the board of visitors accepted in November, 1821, and this plan was engraved by Peter Maverick, one of the founders of the National Academy of Design. Some changes were made in the groundplans while the first buildings were going up, and a second engraving was made by Maverick in 1825. Both engravings show substantially the same placing of the serpentine walls.

THE PLANTING of the grounds of his university was always close to Mr. Jefferson, but he died on July 4, 1826. The first session of the university had begun in September of the preceding year. Although little had been done about actual planting, letters which Jefferson left indicated that he was thinking seriously about the trees and shrubs which would grow best in Charlottsville, for their adaptability to the climate. One of his last letters was written to the first professor of natural philosophy at the university, and it was about the planting of a botanic garden.

Earliest pictures of the lawn show it bare of trees. It is now beautified by double rows of trees, and is so hallowed a spot that, traditionally, no one walks on the grass of the lawn. This is a far cry from the early days when roving pigs, escaped from their pens, were such a menace that professors were fined for allowing them to escape.

Schele de Vere became professor of modern languages at the university in 1844, and just 100 years ago, he set out the plants which were to form the first formal garden inside the serpentine walls. The garden which bears his name is located behind the pavilion which is now the office of President Colgate W. Darden.

The restoration project will be started probably in the space between west lawn and west range.

I. Miller
introduces the beautiful new trendsetter
Bare Minimum
silhouette
fair and cooler
for weather
fair and warmer

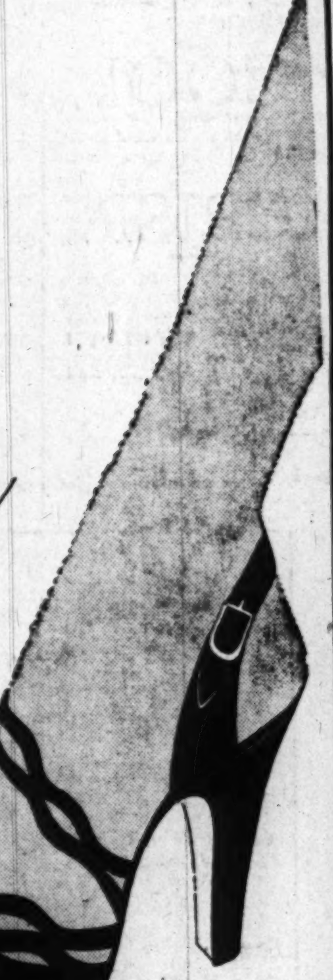

*Plus 20% tax

I. Miller captures fashion's exciting new "nude mood" to perfection in this extravagantly flattering Bare Minimum silhouette . . . destined for a glamorous future . . . complemented with sheer sandalfoot nylons and harmonizing handbag

Bare Minimum shoe, black patent, 22.95, black, navy sherry beige suede, 24.95; also red or green cobra, 26.95.

Harmonizing handbag by Alan, in black or navy suede, 22.75*

I. Miller's own make sheer sandalfoot hose in nude shades of "sun glow" and "even glow," 1.95 pair.

1222 F STREET N.W. MEtropolitan 0748

April Weddings Interest Society

She is the granddaughter of Harry Lee Rust.

Commander Talman is the son of Mrs. Charles Fitzhugh Talman and the late Mr. Talman. He was graduated from the United States Naval Academy, class of 1935, and he is a member of the Chevy Chase Club.

After a wedding trip to Bermuda, Commander and Mrs. Talman will reside at 66th st. and Atlantic ave., Virginia Beach, Va.

MISS GLORIA POTTER IDEN and Max Palm 3d were married yesterday afternoon at Calvary Episcopal Church, New York City, Dr. Samuel M. Shoemaker officiating in a double-ring ceremony. A reception for the two families and intimate friends followed immediately.

The bride is the daughter of Mr. and Mrs. Gilmore Iden of New York.

For her wedding yesterday she wore a gown of white satin trimmed with princess lace which is an heirloom from her maternal great grandmother. Her veil was caught in a headdress of orange blossoms and her long train was covered with princess lace which had been worn by 33 previous brides. She carried a muff of white satin pinned with a bouquet of white orchids and lilies of the valley.

Mrs. Harry W. Brown, jr., of Richmond, Va., a cousin of the bride, was matron of honor, and the other attendants were Mrs. Robert E. Sammis of Cincinnati, sister of the bridegroom; Miss Shirley J. Printz of Norfolk, Va.; Miss Diane Morehead of Washington, Miss Brook White, Miss Mary Carol White and Mrs. Stuart B. Baylord 3d of New York City, Miss Sylvia B. Elsaesser of Brielle, N. J., and the Countess Leila Serra of Paris. Miss Susan Odgers of Washington, another cousin of the bride, was flower girl.

Max Palm, jr., of Cincinnati, father of the bridegroom, was best man. Ushering were Robert E. Sammis, Rupert L. Gilmore and William E. Mussett of Cincinnati, William MacGuire of Winter Park, Fla., Harry W. Brown, jr., of Richmond, Graham H. Gardner of Forest Hills, Long Island; Lee Hastings Bristol, jr.; H. Blair Hanger and Fielder Cook of New York City and Carroll Sam Iden of Delaplane, Va.

The bride was educated in France and received a degree of A.B. from William and Mary College. She made her debut in New York City and Washington, and served as bilingual secretary to the French Embassy staff in New York City. She traces her descent from Randall Iden who first came to this country in 1682 with William Penn aboard the ship Welcome and settled in Pennsylvania, and from Samuel Iden who founded Leesburg, Va. Her father is New York editor of U. S. News and World Report.

The bridegroom served in the U. S. Army during the recent war. He studied at Marietta College and Rutgers University, graduating from the University of Cincinnati.

Mr. and Mrs. Palm are spending their honeymoon in Mexico City and Acapulco, Mexico. They will reside on Graves Road, Indian Hill, Cincinnati.

IN A gown of ice blue satin Miss Helen Alice James was married yesterday to Armin Henry Meyer of Washington and Lincoln, Ill. Mrs. Meyer is the daughter of Mr. and Mrs. Stephen James of Linden, Silver Spring, Md. Her husband is the son of the late Rev. and Mrs. Armin Paul Meyer.

The ceremony took place at the National City Christian Church at 4 p. m. Dr. J. Warren Hastings officiated, assisted by the Rev. James Long of the Good Shepherd Lutheran Church of Dundalk, Md.

The bride was given in marriage by her father. Her gown

Glogau

MRS. EDES TALMAN
. . . Cathedral bride

Glogau

MRS. ARMIN MEYER
. . . former Miss James

was fashioned with an off-shoulder neckline edged in seed pearls, and a tiara of ice blue satin held her finger-tip veil of French illusion. Her only jewelry was an heirloom lavaliere, and her shower bouquet was of blue delphinium, white roses and lilies of the valley.

Mrs. John Wilmot Mann, jr., of Bethesda was matron of honor, and the bride's only other attendants were her two sisters, the Misses Shirley Mae and Judith Ann James.

Corwin Meyer of Huntington, Long Island, was his cousin's best man, and the ushers were David Meyer, Jack Manger, William G. Parr and John Wilmot Mann, jr.

Mulvaney—Clark

Miss Jeanne Holden Clark and Dr. Richard Joseph Mulvaney were married yesterday at the Church of the Nativity, with the Rev. Joseph E. Geib officiating.

The bride is the daughter of Mr. and Mrs. John B. Clark of Washington. Her husband's parents are Mr. and Mrs. Vincent Mulvaney of Cheyenne, Wyo.

With her gown of ivory satin and Chantilly lace the bride carried white roses and an orchid. Miss Martha Clark was maid of honor for her sister. The bridesmaids were Misses Nancy Sheehan, Patricia Finnegan, Jean Markham, Eleanor Crary and Adeline Baker. Peter Mulvaney served his brother as best man.

Serving as ushers were Dr. Walter O'Donnell, Dr. Vincent J. Murphy, Dr. James Fitzgerald, William Clark and Thaddeus Clark.

Tierney—Leachman

Miss Barbara Winter Leachman and Edward Michael Tierney, jr., were married yesterday afternoon at St. Matthew's Cathedral. The bride is the daughter of Mrs. John Pendleton Leachman and the late Mr. Leachman of Manassas, Va., and her husband is the son of Mr. and Mrs. E. M. Tierney of Washington.

The Rev. John B. Argant performed the ceremony and William Henry Leachman gave his sister in marriage. The bride wore white slipper satin with an orange blossom crown holding her veil. Her bouquet was of white orchids, bouvardia and stephanotis.

Mrs. Edward H. Clay Goss of Richmond, Va., was matron of honor and Miss Dorcas Elisabeth Leachman was her sister's maid of honor. Also attending the bride were Mrs. Joseph Dorst Patch, jr., Miss Betty Gore Didlake, Miss Susan Coppell Twining and Miss Margaret Beverly Roche. A reception followed at Cedar Grove Farm. Mrs. Tierney attended South Eastern Missouri State College and her husband attended the University of Virginia and the University of Virginia Law School.

Flenner—Sturtevant

The marriage of Miss Yvonne Boyer Sturtevant to Robert H. Flenner, both of Washington, took place yesterday at Bruton Parish Church in Williamsburg, Va.

The bride, daughter of Mr. and Mrs. Benjamin J. Sturtevant of Bethlehem, Pa., is employed by the D. C. Public Library. Her husband, son of Mr. and Mrs. Robert Wareham Flenner of Altoona, Pa., works for the Department of the Army.

The Rev. Francis H. Craighill performed the ceremony and Mr. Sturtevant gave his daughter in marriage. She wore white dotted Swiss trimmed with old Irish lace. She carried white violets and lilies of the valley. Miss Martha Flenner was maid of honor and Misses Kathleen Fowler and Carolyn Rothrock were bridesmaids. James Lowell Pierson was best man and the ushers were Philip Di Tommaso and Donald M. Call. A reception took place at the Williamsburg Lodge.

John Rose

Mrs. Francis Joseph Hale was married yesterday in Post Chapel at Randolph Field, Texas. She is the former Miss Frances Eugenia Keller, daughter of Mr. and Mrs. Erle Edward Keller of Clyde, Kans. Mr. Hale is the son of Mrs. Teresa V. Hale of Washington and the late Lieut. Harold F. Hale, USN. For her wedding, the bride wore a gown of imported Chantilly lace, fashioned with a portrait neckline, puffed sleeves and fitted bodice.

Lieutenant Waldrop Weds Miss Zavash

The wedding of Miss Mary Anne Zavash and Lieut. Floyd H. Waldrop took place yesterday at the Naval Academy Chapel in Annapolis, Md. The bride is the daughter of Mrs. Rose V. Zavash of Quantico, and her husband is the son of Mrs. J. E. Waldrop and the late Mr. Waldrop of Greenville, S. C.

For her wedding the bride wore a white suit with Navy accessories. She was attended by Mrs. Woodrow Haddon of Richmond, Va. Mr. Haddon served as best man.

Lieut. Waldrop was graduated from the United States Naval Academy, class of '48. Mrs. Waldrop attended Mary Washington College in Fredericksburg, Va.

EMILY Fifth Ave
1308 "F" St. N.W., Washington, D. C.
The Career Girls Store

Lace divinity

Late-day dress that brings out your most feminine beauty! Delicate rayon lace with a matching slip. Yours for nights of dancing in navy blue, mink or pale blue.
9 to 15. $25.

Open Thursdays
9:30 A. M. to 9 P. M.

Store Hours Monday through Saturday 9:30 to 5:30

R. Harris & Co.
JEWELERS AND SILVERSMITHS SINCE 1874
F AND ELEVENTH STREET, N.W.

Sterling silver goblets and iced tea tumblers to add shining grace to the most impressive table.
Six goblets 75.00
Six tumblers 78.00

Exclusive Washington Agents for Stieff Silver

R. HARRIS & CO. • JEWELERS & SILVERSMITHS SINCE 1874 • F & 11th

Our Prices Are Competitive Though Our Furniture Is Exclusive

Breakfront Sketched is of Knotty Pine

Mazor Masterpieces are noted for their unusual design and their superb handmade construction, yet with all these exclusive and fine features, our prices are competitive with furniture of similar quality. It may surprise some people to learn how really modest our prices are. For example, we have living room chairs that sell for as little as 59.50; five-piece dinettes for as low as 119.00 complete; distinctive breakfronts for as low as 169.00. To prove that Mazor Masterpieces are the best buys for you, visit our store. Do it tomorrow. Charge accounts invited.

MAZOR Masterpieces
911 Seventh Street N.W.

Open Mondays & Thursdays until 9 P.M. Other Days to 6 P.M.

Charge Accounts Invited

washable Eton suits
at budget prices

Eton Suits
of houndstooth check. Tan or blue. Sizes 2-8.
7.95

Eton Suits
(Not Shown)
linen type
Soap and Water.
Tan and blue. Sizes 3-8.
6.95

Eton Suits
blazer stripe jackets, contrasting white shorts. Sizes 2 to 7.
4.49

Mail or phone orders filled.
District 1536

THE Esther SHOP
1225 F St. N.W.

Open Thursdays 'til 8:30 P.M.

Marjorie Pollock Becomes Bride

The marriage of Miss Marjorie Adair Pollock to Lieut. (j. g.) John Preston Critchley, USN, took place last evening at Wesley Methodist Church with the Rev. Daniel M. Brown, the bride's grandfather, officiating.

Mrs. Critchley is the daughter of Clarence F. Pollock and the late Mrs. Kathleen V. Pollock of Washington. Her husband is the son of Mr. and Mrs. Edward P. Critchley of Miami, Fla.

Given in marriage by her father, the bride wore Duchess satin with a veil of French Chantilly lace and carried orchids and gardenias. Mrs. Clarence F. Pollock, jr., was matron of honor for her sister-in-law; Miss Barbara Buchanan of Johnson City, Tenn., was maid of honor, and Misses Jeanne Mendenhall of Harrisburg, Pa., and Jacqueline Ray, bridesmaids.

Best man for his brother-in-law was Clarence F. Pollock, jr. Ushering were Ensign John E. Eilert, Lieut. (j. g.) H. E. Joslin and Lieut. (j. g.) J. H. D. Williams. A reception followed at Hotel 2400

On return from their motor trip through the East the newlyweds will reside in Washington, while Lieutenant Critchley attends the Russian Language School. He was graduated in 1946 from the United States Naval Academy. Mrs. Critchley attended Brenau College, Gainesville, Ga., and was graduated from American University.

Palladian Room
presents
SANDE WILLIAMS ORCHESTRA
Famous Entertainment Specialists
Dancing
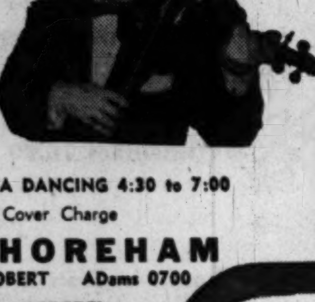
Nine-Thirty til Two. No Cover Charge Except Friday and Saturday
DINNERS begin at 2.25
Roast Beef Dinner, 2.50
Served from six 'til ten
COCKTAIL & TEA DANCING 4:30 to 7:00
No Cover Charge
THE SHOREHAM
CALL ROBERT ADams 0700

"Soaping" dulls hair—Halo glorifies it!

✓ Not a soap, not a cream—cannot leave dulling film!
✓ Quickly, effectively removes dandruff from both hair and scalp!
✓ Gives fragrant, soft-water lather even in hardest water!
✓ Leaves hair lustrously soft, easy to manage—with colorful natural highlights!
Yes, "soaping" your hair with even finest liquid or cream shampoos hides its natural lustre with dulling soap film
✓ Halo—contains no soap or sticky oils—*nothing* to dull your hair's natural lustre. Made with a new patented ingredient, Halo reveals shimmering highlights with your very first shampoo! Its delightfully fragrant lather rinses away quickly in any kind of water—needs no after-rinse. For hair that's soft, lustrous, easy to manage—use *Halo* Shampoo! At any drug or cosmetic counter.
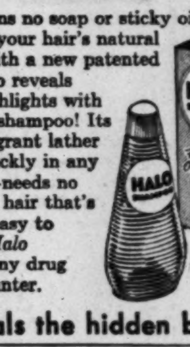

Halo reveals the hidden beauty of your hair!

10% Gift to you on our 100th anniversary on all merchandise in all Slater stores

J&J SLATER NEW YORK
1511 Connecticut Avenue, Washington Adams 2900
NEW YORK GARDEN CITY
GREENWICH EAST ORANGE

Winn.

Mrs. Fred J. D'Ascoli is the former Miss Grace Camillus Murphy, daughter of Mr. and Mrs. Thomas J. Murphy of Silver Spring. Her wedding took place yesterday morning at St. Michael's Catholic Church in Silver Spring. Escorted by her father, she was gowned in white frosted organza with long pointed sleeves, fitted bodice and full skirt. Her veil of tulle fell from a circlet of orange blossoms, and her flowers were white roses and lilies of the valley

Stuckey.

Mrs. Archibald Warnock, jr., was married yesterday in Eastern Presbyterian Church. The Rev. W. N. Vincent officiated at the ceremony at 2:30 p.m. Mrs. Warnock is the former Mrs. Violet F. Cowne, daughter of Mr. and Mrs. Carl Farmer of Maryville, Tenn., and Mr. Warnock is the son of Mr. and Mrs. Archibald Warnock of Washington. For her wedding the bride wore a gown of ice-blue satin and she carried white roses with a prayer book

Glogau.

Mrs. Donald Hugh McLaughlin is the former Miss Ellen Ann Clements, daughter of Dr. and Mrs. Matthew P. Clements. Her wedding yesterday took place in St. Joseph's Catholic Church, the Rev. John Connor officiating. Mr. McLaughlin is the son of Mr. and Mrs. James D. McLaughlin. For her wedding the bride wore a gown of candlelight satin and she carried white orchids, gladioli and lilies of the valley. Her veil was held by a coronet of pearls

Mrs. Howard S. White was married yesterday at St. Mark's and the Incarnation Lutheran Church. She is the former Miss Nancy Dean Ellwanger, daughter of Mr. and Mrs. Richard J. Ellwanger. Mr. White is the son of the Rev. and Mrs. Maurice S. White of Chevy Chase. The bride was gowned in blush satin, and she wore a veil fastened with gardenias. Her shower bouquet was made of mixed white flowers

Gaither

Mrs. Austin Edward Dolan wore a gown of heirloom satin for her wedding yesterday morning at St. Anthony's Catholic Church. She is the former Miss Joan Ellen Muir, daughter of Mr. and Mrs. Joseph Francis Muir of Washington, and her husband is the son of Mr. and Mrs. Raymond Francis Dolan of Chelsea, Mass. The bride's gown was trimmed in seed pearls and Chantilly lace. The Rev. John J. Dressel officiated at the ceremony, and a reception followed at Hotel 2400

Harris & Ewing

Mrs. Kenneth M. Turner is the former Miss Joanna De Pilla, daughter of Mr. and Mrs. Bernard S. De Pilla of Washington. Her marriage yesterday took place in St. Francis Xavier Church at 10 in the morning. Mr. Turner is the son of Mr. and Mrs. Orville A. Turner of Bremerton, Wash. For her wedding the bride wore a gown of slipper satin fashioned with rounded yoke, outlined with pearls and crystal beads. Her fingertip veil fell from a coronet of seed pearls

Glogau.

Mrs. Frank Andre Nickols, jr., was married yesterday in Trinity Episcopal Church. She was gowned in white satin with a sweetheart neckline bordered by seed pearls, and her veil was held by a Belgian rosepoint lace tiara which her mother wore at her wedding. The bride is the former Miss Elizabeth Bayly Chappell, daughter of Mr. and Mrs. Edward Thomas Chappell of Washington. Mr. Nickols is the son of Mr. and Mrs. Nichols of Takoma Park

Hessler Studios

Mrs. Walter James O'Lone wore a white satin gown for her wedding yesterday in Holy Comforter Church. She is the former Miss Helen Theresa Terry, daughter of Mrs. Aloysius James Terry and the late Mr. Terry. Her husband is the son of Mrs. Walter James O'Lone, sr., and the late Mr. O'Lone. A reception was held after the ceremony at No. 2 Scott Circle

Glogau

Mrs. Sherman Kirk was married yesterday in the Full Gospel Tabernacle, the Rev. B. E. Mahan officiating. Before her marriage the bride was Miss Emilia Sukmanowsky, daughter of Mr. and Mrs. Anthony Sukmanowsky. Mr. Kirk is the son of Mr. and Mrs. John N. Kirk of Salem, Ky. The bride's wedding dress was made of candlelight satin with bustle back and train.

Glogau

Mrs. Robert Lewis Mess is the former Miss Patricia Foster, daughter of Mr. and Mrs. John Foster, and her husband is the son of Dr. and Mrs. Henry Mess of Silver Spring. Her marriage took place yesterday in St. Gabriel's Church, the Rev. John B. Roeder officiating. A reception followed in the Congressional Room of the Willard Hotel

Way—Gibson

Petworth Baptist Church was the scene of the marriage yesterday afternoon of Miss Charlotte Alline Gibson to Douglas Earl Way. The Rev. Herbert W. Baucom, jr., performed the ceremony.

The bride, daughter of Mr. and Mrs. Elisha DeWitt Gibson, wore heirloom satin and carried white roses and stephanotis. Her maid of honor was Miss Ollie May Stallings and the bridesmaids were Mrs. P. Warren Simpson and Miss Emma Lou Heine.

John E. Way was best man for his brother and the ushers were Charles E. Allison and P. Warren Simpson. The bridegroom is the son of Mr. and Mrs. Herman Oscar Way of Delaware.

Hessler.

Mrs. Robert Hill Haynes was married yesterday in a gown of ice blue satin and veil of ice blue illusion. The ceremony took place in the Church of the Annunciation. She is the former Miss Harriet Mildred Atherton, daughter of Mr. and Mrs. Harry M. Atherton of Silver Spring. Mr. Haynes is the son of Mr. and Mrs. Howard Haynes of Washington

Mrs. William Donald Williams wore for her wedding yesterday a gown of white satin with full skirt and lace train. Her flowers were an arm bouquet of white roses. The ceremony took place in First Baptist Church. She is the former Miss Clara Dell Adams, daughter of Mr. and Mrs. Dee Adams of Panama City, Fla.

Holsinger

Mrs. James Francis Phelps was married yesterday in St. Gabriel's Church at 11 o'clock. She is the former Miss Evelyn Marie Herrity, daughter of Mr. and Mrs. Frank J. Herrity of this city, and her husband is the son of Mr. and Mrs. James A. Phelps, also of Washington. For her wedding, the bride wore a gown of traditional white, made with camisole neckline

WAF Colonel Cornick Is Wed

The former European Commander of Wacs, Lieut. Col. Frances Susan Cornick, WAF, daughter of the late Mr. and Mrs. Robert Bruce Cornick of Norfolk, Va., was married to Lieut. Col. Myron Ford Barlow, USAF, yesterday. The ceremony took place at 2 p. m. at West House, Yorktown, Va., home of the bride. Col. Charles J. Carpenter, Chief Air Force Chaplain, officiated at the ceremony.

The bride was given in marriage by her brother, Julian S. Cornick, and attended by her sister, Mrs. John Powell Wornom of Yorktown.

John Powell Wornom of Yorktown was best man.

The couple will reside in Washington.

The bride is deputy commander of WACs in Washington. Lieutenant Colonel Barlow is the son of Dr. and Mrs. Myron Call Barlow of Salt Lake City, Utah, and Los Angeles, Calif.

PINAFORE
Plenty of style, comfort and utility. Eyecatching ruffles and a square neckline front and back edged in white cotton eyelet. Adjusts with side snaps and back tie belt. Solid broadcloth in pink, blue, maize and grey. Sizes 10 to 20.
$5.98
Cherie's
MATERNITY FASHIONS
In the Hearts of the Medical Center
1923 Eye St. N.W. RE. 2247
9:30 to 6:00
Phone and Mail Orders Filled

Peck and Peck

The shortcoat, tops in the junior class
Here it is, the indispensable little shortcoat, casual—young—and cut with a breezy flare. It's the wear-with-all of a spring-into-summer wardrobe, a steady beau for everything from pedal pushers to formals. Soft all-wool Shetland in maize, red, kelly, navy and white, junior sizes, 9 to 15, 25.95
1517 CONNECTICUT AVENUE N.W. • DEcatur 5731
(JUST NORTH OF DU PONT CIRCLE)

Don't store outgrown baby furniture or toys in the attic. Place a Post "Miscellaneous For Sale" ad.

Franklin Simon

Sacony-CIELLA... creaseless, tubbable
what could be more perfect for a cool, cool classic... it's only 10.95
Tailored with a wonderful elasticized waistband... it comes in white, green, aqua or pink. Sizes 10 to 20.
NEW STORE HOURS—10 A.M. TO 6 P.M.
PARKING IS FREE AT YOUR NEW STORE • 4250 CONNECTICUT AVENUE • ORDWAY 6700

Long-Lasting Treatment Promises to Make the Moth a Mere Myth

By Lucia Brown

Taking the bite out of the moth is the purpose—and guarantee—of a new, long-lasting type of moth-proofing solution which goes on sale in Washington tomorrow.

The liquid, applied by dipping or spraying, makes wool fibers taboo for the clothes moth for a minimum of 5 years, its makers state. At least 25 dry cleanings and five washings are necessary to remove the saving solution from garments, rugs, upholstery, or draperies. Clothes can hang exposed in a closet all summer and even the most intrepid insect won't chew a thread.

Tested and certified by the U. S. Testing Co., the mothproofer is odorless, colorless, noninflammable and harmless. It has no undesirable effect on fabrics, though the manufacturers do say it's a good idea to make a preliminary test on rugs and carpets since some dyes in these are not colorfast.

Did you know that there's an electric refrigerator on the market now with a built-in home freezer that quick freezes at 20 degrees below zero? The first and only one of its kind, it enables you to do your own quick-freezing of small lots of food, preserve them easily for later use. Quantities needn't be so small at that, for the freezer is of 2-cubic-foot capacity, will hold 70 pounds of frozen food. It's set in a handsome, gleaming white refrigerator which boasts many other desirable features, too.

It's the season for new silver patterns, designed to bring joy to the heart of brides-to-be. One of the first announced for this spring's middle-aislers is aptly titled "Spring Garden." This is a sterling inlaid silverplate, made by one of the largest manufacturers of tableware. The gracefully flaring handle of the new plate is centered with an embossed garland of flowers, with petals breaking gently over the handle's end. It's a fresh, youthful pattern, simple without plainness, and will go with either a period setting or the most modern table appointments.

The service for eight comes in a colorful chest decorated in the popular Peter Hunt manner, with stylized leaf-and-flower motifs in bright yellow, pink, blue and green against a soft white background.

Here's a new floor waxer that should save a good deal of backbending. The container holding the wax is attached to a special nozzle at the base of the waxer. When the handle is tipped forward a small disk touches the floor and automatically releases the wax.

Designed for applying a new self-polishing preparation, the light, long-handled device has a rounded pad at the bottom for spreading the gleaming wax. The handle is made in three sections so that it can be dismantled easily and fitted into a small storage space.

Of interest to home decorators as well as to print collectors is a new portfolio of 12 reproductions of the beautiful and sought-after eighteenth century Catesby bird prints. This has just been issued by a Richmond, Va., publisher, the same one who several years ago brought out a popular and lovely portfolio of Furber floral prints reproduced from originals in the Wythe House in Williamsburg.

The new bird prints are copies of a collection of originals owned by the publisher. They are reproduced in the same manner of collotype and hand coloring as the prints by Mark Catesby, a distinguished naturalist of his day. Catesby, born in London, first came to Virginia in 1712. On this and subsequent trips he painted many native birds. His bird prints are endowed with backgrounds of beautiful and unusual foliage, which makes them fetching additions to modern homes.

KENMORE—From Pg. 9S

Historic Tour On in Virginia

Royal, Druid Hill, Erin, Riverside, Meadowbrook Hall, Kenmore Manor and Chester House; in the Piedmont district, magnificent estates such as Rockland, the gardens of Oatlands, estate of Mrs. William Corcoran Eustis of Washington; Little Oatlands, summer residence of Mr. and Mrs. David E. Finley; Dinwiddie Farm, St. Bride's Farm, Mrs. Cary Langhorne's estate outside of Upperville; the gardens of Catesby just beyond Middleburg; Balcarres in Warrenton, Bellevue, estate of Mrs. Neill Phillips of Washington, outside of Warrenton; Great Run and Ridgelea are all listed.

MARYLAND—From Page 6S

Tour to Include Cremona

Dulaney, and Long Green Valleys of Baltimore County; Zang's Pier, overlooking West River, on Tuesday, May 3, during the West River pilgrimage of Anne Arundel County; St. James' Church, Monkton, Wednesday, May 4, in the tour of My Lady's Manor; and Shawan Corners, Thursday, May 5, in the Worthington Valley tour.

Also the Parish House in picturesque Tunis Mills of Talbot County, on Maryland's tidewater country of the Eastern Shore; the Centreville Fire House, Saturday, May 7, in Queen Anne's County, also on the Eastern Shore; at St. Thomas' parish house, Friday, May 6, during the Green Spring Valley tour; at Leighton, noted for its paved courtyard and gardens, Sunday, May 8, in the Harford County tour; at the Chester House, Chestertown, May 8, in Kent County, on the Eastern Shore, and at the Historical Society House, Westminster, Monday, May 9, in Carroll County, on the final day of the 1949 pilgrimage.

Ask Anne

What Furnishings To Buy for Boat

I am to be married soon and will live on a boat. What kitchen equipment, linens, china, etc., will I need? G. E. L.

The following list is based upon the minimum needs for two: Small kitchen equipment: 1 standard liquid measuring cup, 1 standard dry measuring cup, set of mixing bowls, 1 pastry blender, 3 stirring spoons, 1 bottle opener, 1 can opener, 1 flour sifter, 1 pancake turner, 1 rolling pin, 1 egg beater, 1 knife sharpener, 1 potato masher, 1 paring knife, 1 slicing knife.

Kitchen utensils: 1 bread box, 1 pie pan, 1 muffin pan, 1 fruit juice extractor, 1 coffee maker, 2 round cake pans (8 or 9 inch), 1 square or oblong cake pan, 1 cookie sheet, 1 casserole or covered baking dish, 2 saucepans with covers for cooking, 1 double boiler, 1 heavy frying pan with tight-fitting cover for use also as a Dutch oven.

Other household equipment: Garbage can, waste basket, dishpan and draining rack (if you cannot use sink for this), broom, dust pan.

Linens: 6 to 12 dish towels, 3 dish cloths, 6 to 12 hand towels, 6 to 12 bath towels, 4 to 8 sheets, pillow slips, table cloths, napkins. The numbers of each linen item can be only approximated, because the number you need will be determined by your washing facilities. If you plan to send your linens to the laundry you will need about twice as many as if you were washing them yourself. For example, if you were washing them yourself, a minimum supply of sheets for one bed would be four. If you plan to send them to the laundry, you'd need six to eight sheets to have fresh ones on hand at all times.

With your limited space I'd suggest just one set of dishes, glassware and silverware. Probably this equipment in amounts to serve four is all that you will need.

Is there any remedy for my problem? I have numerous house plants and if I place the pots on my window sills (with saucers under the pots), the paint and enamel on the sills cracks and peels. I don't let water stand in the saucers on the sills, but remove them to water them. S. W. P.

Placing flat cork or heavy cardboard coasters under each saucer would do much to protect the painted surface. Or, having a piece of plate glass cut to fit the window sill exactly will protect it and keep it in good condition.

Can you tell me how to frost or etch a clear glass lamp chimney? The chimney is to be used on an electric lamp and the frosted surface will have to withstand the heat of an electric bulb. D. A. S.

Well-stocked paint stores sell a paint especially for frosting glass and it can be used for this purpose. Follow the directions which come with the product you buy. Or, you could probably do the job by first going over the glass with alcohol to remove every trace of grease, cover the chimney with a piece of tissue paper, cut to fit, and apply over it a coat of spar varnish which has been thinned with ¼ as much turpentine. The varnish will strike through the paper and stick it to the glass, making it waterproof. With this method you could use colored tissue paper to make a colored chimney.

ONE MORE WEEK BY POPULAR DEMAND
A lovely
CHARMONT MACHINELESS PERMANENT
ONLY $3.25 REG. 7.50
Including good shampoo and styled curl set.
You'll Love It!
APPOINTMENT NOT ALWAYS NECESSARY
NEISNER'S
Beauty Salon, Basement
12th & G Sts. N.W.
Telephone STERLING 3906

A COMPLETE INSTITUTION In the Nation's Capital
Backed by 3 Generations of Experience!
Entrust Your Silver to Responsible Hands
Silver Plating
BUFFING . . . REPAIRS
Our Clientele is world wide because generation after generation every Bromwell silver service measures up to an uncompromising standard of perfection. Phone ME. 1134.
Making Homes Brighter Since 1873
D. L. BROMWELL
710 12th St. N.W.

Makes Rumba easy as A-B-C at Arthur Murray's

Lovely Lorie Hilton is a Rumba expert. Pupils are always thrilled how quickly they learn this exciting dance under her careful guidance.
ARTHUR MURRAY
1106 Conn. Ave. EX. 4100
1103 King St., Alexandria, Va. OV. 8820

Ladies' Hats
CLEANED OR RETRIMMED
•
HAT TRIMMINGS
• FLOWERS • FEATHERS
• RIBBONS • STRAW BRAIDS
New Hats to Order
UNTRIMMED HATS IN ALL STYLES
HAT FRAMES and MILLINERY SUPPLIES
Panamas Cleaned
Hours 9:30 to 5:45
Ladies' Capital Hat Shop
508 11th ST. N.W. • NA. 8322
38 Years at the Same Address

The Shop Scout

bushée Children's Wear SALE

CUNNING CREATIONS . . . for tots and toddlers are to be found at BUSHEE in infinite variety. Mothers would be wise indeed to take advantage of their SPRING SALE now in progress which offers reductions up to 30% on adorable little SPRING COATS for boys and girls, toddler sizes 1 to 4, regulars 3 to 6x. They're 100% wool, beautifully lined and detailed and may be had in navy and pastels. Also attractive Botany wool and Botany knit suits for boys and girls up to 6 in checks and solids. BUSHEE, 1311 Conn. Ave. N.W. below Dupont Circle. MI. 9484.

Joseph HAND LAUNDRY

DO YOUR CURTAINS NEED LAUNDERING? . . . The Scout heartily recommends sending them to JOSEPH HAND LAUNDRY, (for many years with Mme. Viboud, Inc.) Then you'll be assured of having them returned snowy white, beautifully finished down to the last ruffle and just the exact length! Hand laundering of all kinds is expertly and promptly done. Call ST. 1153 for pick up and delivery. 1521 M St. N.W.

Phyllis Bell's "IDEAL" SCHOOL

PHYLLIS BELL'S "IDEAL" SCHOOL IS MOVING TOMORROW, APRIL 25TH . . . to larger quarters! The new studios will be located in the Homer Building at 601 13th St. N.W., Suite 306. It's here the Scout advises those interested in FASHION MODELING to enroll for a comprehensive course which prepares them for interesting and successful careers as models for wholesale agencies, in leading department stores, on television shows, for newspaper and magazine photography, etc. Just ever so many lucrative assignments are to be had for girls as well as good looking older women. Miss Bell's school also has splendid courses in SELF IMPROVEMENT and SPEECH for those not interested in a career but just the personal improvements. A FREE PERSONAL ANALYSIS is gladly given WITHOUT OBLIGATION. Dial NA. 6084 or ST. 8630 for an appointment.

DECORATOR ADVISORY SERVICE

"A DECORATING HANG-OVER" . . . that's what the decorator at DECORATOR ADVISORY SERVICE calls a room (it could be a whole house) which has never been completely realized. Perhaps, in the beginning, the budget didn't quite stretch far enough or you were stopped by a particularly difficult problem in selection. It may only be that somewhere along the way you've lost your early enthusiasm and now can't seem to regain it. Whatever the reason—if you've this kind of headache, quick relief is obtainable by calling OR. 8456 for an appointment. If you'd prefer, ask them to mail you a list of fees and services.

Peggy

Hebbard CERAMIC STUDIO

TIME ON YOUR HANDS? . . . Make the most of it by training for a fascinating hobby! One you're certain to be delighted with is CERAMICS as it's easy and inexpensive to learn and does not require much artistic ability. Interesting new BEGINNERS' CLASSES will start at the HEBBARD CERAMIC STUDIO the week of May 9th and as enrollment is limited to assure ample individual instruction you'd be wise to register early. A series of 6 two-hour lessons is just $15 and includes instruction, all supplies used in class and firing privileges. 2002 S St. N.W., 1 block east of Conn. Ave. DU. 6595.

The Silver Shop GEORGETOWN

SPRUCING UP, THE HOUSE . . . or apartment for spring? Perhaps your silver needs a good cleaning too. The Scout suggests sending it to Georgetown's famous little SILVER SHOP which does such a superior job of polishing, buffing, plating and repairing of flat and holloware pieces—also other metals. Call them at DU. 2798 for estimates, pick up and delivery. Located at 3611 M St. N.W. Just 1 block right of entrance of Key Bridge. Open daily and evenings.

RED FOX CABINET SHOP

WHILE SPRING CLEANING . . . you've probably noticed some of your furniture is in need of repair or refinishing. A shop you can send your finest antiques and other pieces to with utmost confidence is the RED FOX CABINET SHOP in nearby Bethesda. They're noted for their fine craftsmanship — hand rubbing and polishing a specialty—dining room and bedroom suites expertly done in a minimum amount of time. Phone OL. 8214 for additional information and estimates—pick up and delivery. 4921 Auburn Ave., Bethesda, Md. Open daily till 5 p. m.

Rose Bros. JEWELERS CLOCK REPAIRING

IS YOUR GRANDFATHER'S CLOCK . . . as accurate as it is handsome? If not the Scout would like to recommend a shop which has long specialized in ANTIQUE CLOCK REPAIRING of all kinds. It's ROSE BROS. JEWELERS at 3432 Conn. Ave. N.W., near the Uptown Theater. They fix wall clocks, hall clocks, mantle clocks, watches, etc. Also will electrify banjo clocks and other styles. Call EM. 3681 for pick up and delivery.

The Zipper Shop

THEY'VE A NEW CATCH OF COTTONS . . . well worth the picking at THE ZIPPER SHOP. The Scout noticed such wearable washables as Galey and Lord's famous SWAGGER GINGHAMS, PLAIDS and IRRIDESCENTS. Also crisp SEERSUCKERS in pretty summer shades for sun, suds and sewing sprees! Stop in soon—913 G St. N.W., between 9th and 10th. DI. 6439.

Standard UPHOLSTERY CO.

IF YOUR TASTE RUNS MORE TO SOLID COLORS . . . in slipcover and drapery fabrics, you won't want to miss this week's SPECIAL OFFER at the STANDARD UPHOLSTERY CO. Beautiful and adorable CREPE-TEX, 36 in. wide, in jungle green, cherry red and wine—a $1.25 value—is selling for just 89c yd. Also ROUGH-TEX, 48 in. wide, in dark and light green, grey, red and wine is now $1.25—formerly was $1.79. The supply is limited, so hurry while it lasts! 702 9th St. N.W. at G ME. 8027.

THE KNITTING AND HANDCRAFT CENTER

KNITTERS TAKE NOTE! . . . There'll be a SPECIAL SALE starting Tues., April 26, of fine quality YARNS at the KNITTING AND HANDCRAFT CENTER, 618 12th St. N.W., 2d floor, in the Ritz Camera Bldg. You'll find great reductions—many as high as 50%—on 3 and 4-ply yarns, knitting worsted, fingering yarn and sports yarns. Also attractive and handy knitting bags and boxes. All sales will be final so stop in and stock up! Also inquire about the interesting BEGINNERS' and INSTRUCTORS' COURSES under the guidance of Sonna Noble, director of the famous 5th Ave. School of Knitting.

"Outgrown"

WHAT A SHAME . . . Jr. has outgrown his good looking little spring coat! Don't worry, Mother, trade it in for the proper size at the "OUTGROWN" shop, managed by the Wash. Jr. League for Charity. Here children's and grownups' clothes in good condition are taken on consignment—call CO. 0005. Located at 2001 Mass. Ave. N.W. at 20th St. Open Mon. through Fri. 9:30 to 5:30; Sat. till 1.

Richard Hair Stylist

ONE OF THE BEST WAYS TO PICK UP YOUR SPIRITS . . . is to get a flattering new personalized hairdo! Mr. Richard, of RICHARD, HAIR STYLIST'S is a past master at creating coiffure loveliness. With incomparable artistry he cleverly designs a hair style best suited to the individual—her features, hair texture, personality, etc. You'll agree with the Scout his cold waves and machine permanents truly rival nature's own curl! Phone NO. 4410 for your appointment. 1745 Conn. Ave. N.W.

M. Ackerman TAILOR and FURRIER

ADD EXTRA YEARS . . . to the life of your old fur coat! If its outdated lines cause you to despair over the thought of wearing it again why not have it skillfully transformed into an attractive short coat or cape? Consult M. ACKERMAN, expert FURRIER and TAILOR who has been pleasing fashionable Washington women for many a year. You'll find him located at 1730 Conn. Ave. N.W., 2d floor near S St. Open daily 8 a. m. to 4:30 p. m. NO. 2716.

The Flying Needle

OH YES YOU CAN . . . make a smart hand knit dress for yourself!! It's really easy with the expert individual and detailed instruction you'll receive at the FLYING NEEDLE shop in Alex. Stop in right away and get started on one for spring or summer. Also ask about PRINTEMPS (springtime) the brand new and unusually attractive linen, cotton and rayon yarn for dresses and blouses. Ideal for those of you who are allergic to wool! 116 N. Fairfax St. TE. 3214. Open Fri. till 9 p. m.

King Needlework Services

IT'S A WISE WOMAN . . . who economizes on her clothes by making them go further yet look as smart as new ones! How to do it? By clever restyling! The place to get it? KING NEEDLEWORK SERVICES! Yes, they're experts at all kinds of alterations. Also offer fine REWEAVING and invisible mending as well as many other sewing services. 3510 Conn. Ave. N.W., 2d floor. Just 1 block beyond the Uptown Theater. OR. 1812.

S. Feldman CUSTOM TAILORS

DOES YOUR COAT OR SUIT NEED RELINING, . . . restyling or other alterations? For fine prompt work of any kind on men's and women's garments the Scout recommends S. FELDMAN, custom tailor. You'll find him conveniently located downtown at 618 12th St. N.W., room 200 in the Ritz Camera Building. Prices most moderate. Open daily 7 a. m. to 7 p. m. RE. 0617.

"Heloise" CANCELLATION DRESSES

JOIN THE MANY FASHION-WISE FEMMES . . . who have discovered the economy of shopping at Washington's original and most popular CANCELLATION SHOP, "HELOISE" for beautiful new spring dresses, suits, toppers and raincoats. They're priced at a mere fraction of their original cost so stop in and choose a wonderful bargain or two—all SELF SERVICE—sizes 9 to 20. Hours daily 10 to 6:30; Thurs. till 9. 1016 Conn. Ave. N.W. between K and L St. ST. 1470.

CAPITAL Sewing Machine Co.

IT'S OH SEW HANDY . . . to own a sewing machine! If you're in the market for one and want an excellent buy, the Scout advises you to shop at the CAPITAL SEWING MACHINE CO. At their large midtown location at 716 11th St. N.W., opposite Woodward & Lothrop's North Bldg., you'll find a splendid selection of both NEW AND USED MACHINES in popular, well known makes. For instance, a rebuilt SINGER PORTABLE is obtainable here for just $39.50, other make new portables, $89.50, NEW ELECTRIC CONSOLES $139.50, rebuilt machines as low as $69.50, rebuilt SINGER DESK CABINET MODELS, $119.50. All machines sold with service guarantees and on easy part time payment terms if desired. While in the shop also ask to see a demonstration of the famous Necchi machine which zig-zag stiches, monograms, cords, embroiders, makes buttonholes, sews on buttons, sews backward and forward, etc., all without using separate attachments. RE. 1900-2311.

Seymour Troy Originals

LUCKILY FOR YOU . . . you'll find just the shoe of your choice at THE SHOE MART! They've recently made a SPECIAL PURCHASE of the city's entire stock of famous SEYMOUR TROY ORIGINALS and are offering them at a saving up to $25 a pair. Hundreds of stunning styles formerly priced to $34.95 are now only $9.95 in all sizes—3 to 12, AAAA to C but not in all styles. 1323 Conn. Ave. N.W., just below Dupont Circle. Open daily 9 to 6; Thurs. 9 to 9. AD. 9543.

Ackerman's CLEANING, DYEING & STORAGE

CRAMPED FOR SPACE IN A SMALL APARTMENT? . . . Don't clutter up the closets with heavy winter woolens and furs! Take them to ACKERMAN'S for safe and convenient STORAGE in their protective storage vaults. Also call upon this shop for the finest in DRY CLEANING and DYEING. Special MEASURED DRY CLEANING available upon request. Phone NO. 2716 for pick up and delivery. 1730 Conn. Ave. N.W., near S St. NO. 2716. Open daily 7:30 a. m. to 6:30 p. m.

Pon Tello Inc.

LOVE A BARGAIN? . . . Don't miss the AFTER EASTER CLEARANCE OF SPRING SUITS at PON TELLO'S!! You'll find a good selection of gabardines, tweeds, etc. in all colors and sizes. They're really extraordinary buys too as they were formerly priced much higher—are now selling from just $39.95 up. Shop early for best selections in size and color range. PON TELLO, INC. 2651 Conn. Ave. N.W., opposite Wardman Park Hotel. CO. 0575.

NOT NEW

"NOTHING NEW BUT EVERYTHING GOOD" . . . is the motto of Alexandria's popular little NOT NEW shop. If you're planning a spring wedding on a budget, drop in and see their lovely wedding gowns and other garments. Also fine Oriental rugs for a bride's new home! Merchandise accepted on consignment Mondays and Thursdays 9:30 to 4. The shop is open daily for buying 9:30 to 5 and is located at 113 South Royal St. AL. 0649.

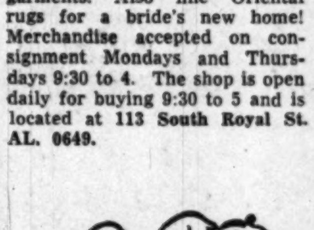

EXPECTING A VISIT FROM THE STORK? . . . Perhaps you'd like one of the FREE BABY BOOKLETS the Scout has for EXPECTANT MOTHERS who live in Washington or its suburbs. It's a cunning little booklet, attractively illustrated in pink and blue and contains a list of 1800 suggested names for boys and girls, birthstones, flowers, horoscopes and many helpful hints on child care. To obtain a copy for yourself, or one for a friend who's "expecting," simply mail a postcard containing your name, address, date of expectancy, and phone number to Peggy, The Shop Scout, c/o The Washington Post.

Peggy

The Shop Scout DINES OUT

O'DONNELL'S SEA GRILL

IN THE MOOD FOR SEA-FOOD? . . . You needn't search far! Simply set your sails for O'DONNELL'S, Washington's nationally known seafood restaurant with that "tang o' the sea" atmosphere. Here fine fresh foods from the best fisheries in the Nation — the Chesapeake, Maine, Florida and other famous ports, arrive fresh daily by fast transportation to please the hundreds of delighted patrons who make dining here a regular habit. Special luncheons are most reasonably priced from just 55c up; dinners from 95c. The attractive nautical decor and continuous music by Musak will add further to your dining pleasure. Two O'DONNELL restaurants conveniently located in the heart of downtown Washington at 1207 and 1221 E St. N.W.

ORIENT 東園

A NAME THAT SIGNIFIES . . . delicious CHINESE FOOD is the ORIENT. This favorite restaurant of the Scout's has been delighting diner-outers for many a day with their hundreds of native-style dishes—also fine American foods. The atmosphere is one of restfulness and charm; the service always prompt and courteous. Luncheons from just 45c; dinners from $1.25. Also food prepared to take out. 1715 Wis. Ave. N.W. at R St. AD. 4700.

CROWN RESTAURANT

FOR MEALS AROUND THE CLOCK . . . a wise choice is the CROWN restaurant located downtown next door to the Warner Theater at 517 13th St. N.W. They're open daily from 8 a. m. to 1 a. m. serving bountiful breakfasts, lunches, dinners and in-between snacks. They also have an excellent bar; enjoyable music by Musak. Prices most reasonable.

ARBAUGH'S SPARERIBS

MAKE ARBAUGH'S YOUR DINING HEADQUARTERS . . . for the most delicious BAR-B-QUE SPARERIBS obtainable! Yes sir, the Scout thinks they can't be topped! Also wonderful charcoal broiled steaks, chops, fried, broiled and bar-b-que chicken and a really dandy bar where drinks are always mixed to perfection. Open daily for dinner 5 p. m. to 12:30 a. m.; Sun. 3 p. m. to midnight. 2606 Conn. Ave. N. W. at Calvert. AD. 8980.

The Dinner Bell

ADD APPETITE APPEAL . . . to your Sunday meal. Drive the family out to Bethesda's popular DINNER BELL restaurant today for a delicious roast beef, steak, chicken or seafood dinner. They've specially priced platters for children and conveniently provide highchairs and bibs! 7615 Wis. Ave. OL. 8060. Open daily, except Mondays, 11:30 a. m. to 2 p. m. and 5 to 9; Sun. 12 to 9. FREE PARKING.

Peggy

Flower Mart Also Will Have Farm Produce

Fruits and vegetables, a wide variety of all those in season, will tempt visitors at the flower mart to be held on the great pilgrim steps of the Washington Cathedral on Friday, May 6.

Mrs. Jean Delattre-Seguy and her cochairmen, Mrs. Edward B. Meigs and Mrs. Albert Niblack, will be assisted during the day by Mrs. Frank Baldwin, Mrs. Daniel Blain, Mrs. J. Harry Covington, Mrs. Edward R. Finkenstaedt, Mrs. James M. Helm, Mrs. J. Lawrence Houghteling, Mrs. Robert H. Jackson, Mrs. Atherton Macondray, Mrs. Paul Nitze, Miss Helen B. Page, Mrs. Ze Barney Phillips, Mrs. Stanley F. Reed, Mrs. Phillip Rhinelander, Mrs. John W. Suter, Mrs. Price Whitaker, Mrs. Woodrow Wilson, Mrs. Charles Warren, Mrs. Jean Caillouet, Mrs. Leonard Block, Mrs. Richard W. Cutts, Mrs. Anton Gerlach and Mrs. Stephen Palmer Dorsey.

Dewy strawberries and fragrant pineapples, asparagus, salad greens, new potatoes, golden squash, onions and other fruits and vegetables will be arranged in a colorful display at the booth topping the pilgrim steps.

Mrs. R. W. Crampton, president of the Forest Hills Garden Club; Mrs. Charles A. Burmeister, mart chairman of the club; Mrs. E. Osman Barr, Mrs. Lewis G. Graves, Mrs. A. F. G. Lucas, Mrs. H. H. Morair, Mrs. R. V. Mattingly, Mrs. Blake Palm, Mrs. Leslie B. Wright, Mrs. H. A. Swagart and Mrs. H. S. Kimberly are planning a fiesta booth with South American decorations and costumes. They have promised an inexhaustible supply of doughnuts and coffee.

Mrs. Raymond Wolven is chairman of the group of prominent women who will serve as guides to the Bishop's Garden during the day. Among those who will wear the green guide ribbons are Lady Hoyer Millar, Mrs. Neville Gardiner, Mrs. Robert J. Hare Powell, Mrs. David B. Karrick, Mrs. James Strayer, Mrs. Theodore Achilles and Mrs. Wolven. Mrs. Strayer, who has a wide knowledge of herbs, and who has written many articles on the subject, will give advice on their use to garden visitors.

The mart will open at 11 a.m. and continue throughout the day.

Elizabeth Arden introduces,

Eye-Stopper

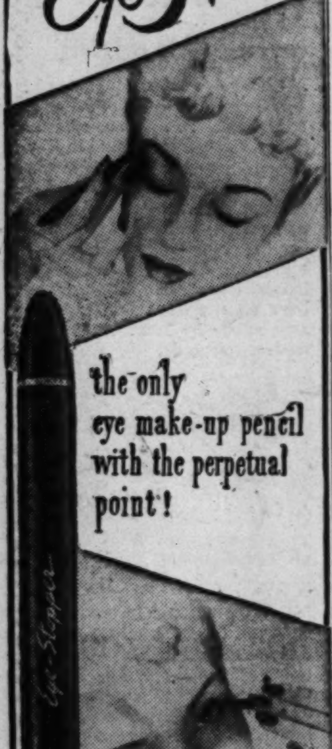

the only eye make-up pencil with the perpetual point!

ELIZABETH ARDEN — perfectionist that she is — gives you the perfect eye make-up pencil... EYE-STOPPER!

Maintains a pin-point tip ...the real secret of perfect eye make-up.

Trouble-proof...for Eye-Stopper has its own sharpener cunningly concealed.

The Result: for the first time, your eyebrows can be shaped or etched in perfectly, yet softly. And lashes underscored almost imperceptibly.

The crayons come in black, dark brown, light brown, and a beautiful blue.

Start using EYE-STOPPER today. case $2.25
2 crayons for .75 (plus taxes)

Elizabeth Arden
1147 Connecticut Ave., Washington
Telephone Metropolitan 2274

Day 'n Night White

HAVE YOURS UNDILUTED . . . OR GARNISHED WITH COLOR!

THERE'S nothing like white for marvelous flattery . . . to set off your complexion no matter how modest your suntan! White's a good investment, too . . . for it goes with any other color you can think of, especially smart with city darks. We've a dazzling collection of white clothes . . . desk-to-daters to vacationers . . . come see them all for yourself on Lansburgh's Second Floor of Fashions!

A. 19.95
White wool tweed classic topper to wear with everything you own! Exceptionally fine value for so modest a price! Sizes 10 to 18.
Daylight Coat Salon—Second Floor

F. 22.95
White Plus . . . navy with green . . . or black with red. Set off with gleaming navy patent belt! California dress whose top is dark, skirt white, whose cape collar is detachable! Cool rayon sheer . . . sizes 10 to 16.
Misses' Dresses—Second Floor

B. 29.75
Junior topper . . . creamy-white wool covert with a multitude of gilt-rimmed buttons, dramatic cuff interest. Graceful gored back. Junior sizes 9 to 13.
Junior-Miss Coats—Second Floor

C. 22.95
Joselli summer suit . . . cool white tropical rayon sharkskin with black or toast contrast. Wear it as dress or suit, wear jacket and skirt with other clothes. Sizes 12 to 18. Other colors also.
Daylight Suit Salon—Second Floor

D. 3.95
Flyaway bolero jacket with deep pointed lapels, cuffed ¾ sleeves. Crisp waffle pique . . . snowy white topping for sportswear, casual clothes. Sizes 12 to 18.
Sportswear—Second Floor

E. 5.95
Classic jacket in crisp, crease-resist butcher rayon. Yoke back, cuffed sleeves, big patch pockets. Makes a suit with your separate skirts, topper for gay dresses. Sizes 10 to 16.
Sportswear—Second Floor

G. 14.95
Peasant embroidery, brilliant on white waffle pique! Princess-line sun-dress plus brief bolero jacket to match . . . designed by famous "Minx Modes." Junior-miss sizes 9 to 15.
Junior-Miss Dresses—Second Floor

Lansburgh's
89th YEAR
7th, 8th and E Sts. Zone 4
NA. 9800

The Washington Post
WASHINGTON: SUNDAY, APRIL 24, 1949

Builder Cries 'Help' As OHE Head Vetoes $10,650 VA Price Tag

A PROMINENT Washington builder, whose Maryland housing project is written up in the current Architectural Forum, has accused the Office of Housing Expediter of creating "an unusual hardship on the building industry" and himself.

Carl M. Freeman, head of Carl M. Freeman, Inc., said OHE had threatened him with court action because he neglected to ask the Federal Housing Administration to set a sales price on four homes he built and sold in 1947 in Carole Highlands, Takoma Park, Md.

The Veterans Administration, said Freeman approved his $10,650 price for sales to veterans. FHA had originally established a sales price of $10,000 on the homes. E. C. Magnuson, chief of Veterans Affairs, of OHE's local office, said Freeman owed the buyers the $650 for his "oversight."

And, added Magnuson, Freeman's case has been turned over to OHE's litigation division for possible legal action.

Freeman said he was "at a loss to understand how one agency of the Government can dispute a sales price on property which another agency of the Government inspected, appraised and approved."

Asks Congressional Aid

HE ACCUSED OHE of creating technical questions which he termed a "serious economic hazard to honest, well-intentioned builders." Freeman has asked several leading members of Congress to look into the problem.

What made Freeman even more indignant over the OHE action was the fact that homes built from identical plans by another firm directly across the street at the same time were approved by FHA to sell for $10,650.

Questioned regarding his failure to ask FHA for the higher sales price, Freeman said builders are not expected to be lawyers. "While I know ignorance of the law is no excuse it would seem that the Government, due to its complex regulations in its various agencies, is creating an unusual hardship for the building industry," Freeman declared.

Magnuson said Freeman's action did not appear to be a wilful violation of the law, but that he had failed to ask for the $650 increase and that his office dealt with facts alone.

Magnuson also said Freeman had omitted certain items or materials contained in the original specifications, but said he did not remember what they were, but that OHE had the facts on file. A complaint to OHE was made by one of the purchasers of Freeman's homes, he added.

A check with the local VA loan guarantee office said no complaints had ever been made to them against the homes in dispute or others built afterwards by Freeman.

A VA official said several builders were in the same boat with Freeman regarding OHE action over failure to secure price increases from FHA, although VA had authorized the sales prices.

Caught in Price Raise

IN ANSWER to Freeman's claim that FHA had approved a $10,650 sales price for identical homes across the street, Magnuson said each project must stand on its own feet and builders are aware of the ruling.

In his appeal for guidance to members of Congress, Freeman said he was a veteran of World War II, with several years service with the Army, including 18 months in the China-Burma-India Theater.

"I entered the building business here following my Army discharge in November, 1945," said his letter. "In my first operation were four residences which are in dispute with OHE."

"Due to the then existing restrictions I applied to FHA for priorities to construct these residences to sell at $10,000 each. Due to rising building costs I found it essential to request an increase in sales price.

"I offered the plans and specifications to the VA and received a $10,650 sales price. Just recently the OHE notified me that I had overcharged each purchaser in that I had overlooked requesting an approval for said increase from them for this amount and had exceeded their approved sales price of $10,000. I endeavored to obtain a retroactive increase from FHA without avail.

"In addition to the aforesaid $650 which the OHE states is an overcharge, there are additional items of dispute, also VA-approved, each small in itself but adding up to a figure far in excess of the profit in the transaction."

Freeman said that in excess of what the building plans called for, he put in at his own expense basement doors and areaways which cost $65 per home.

Others in Same Boat

THE National Association of Home Builders, of which Freeman is a member, has turned the facts on the Freeman case over to its counsel, Herbert Colton. Colton said several builders had come to him over similar OHE actions and "wanted to know what they had done wrong."

The attorney said that at the time priorities were in effect, builders were very confused as to how many Government agencies had to pass on a price before it was legal.

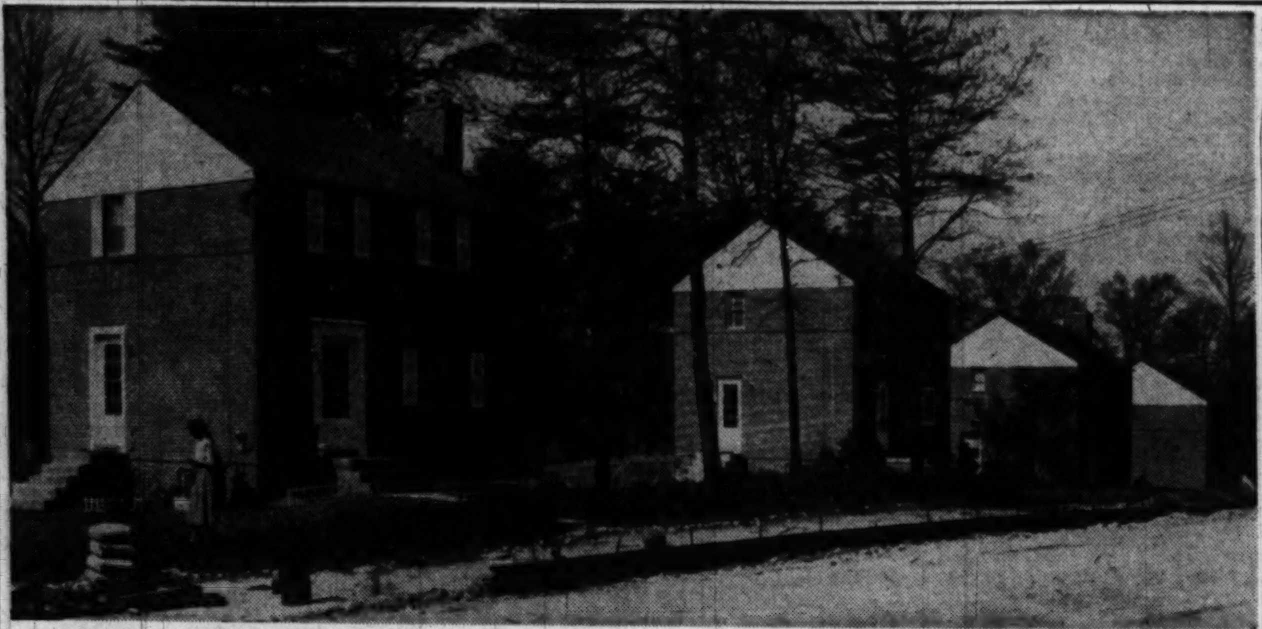

Here are the four houses in question, located at 1503-09 Erskine st., Carole Highlands, Takoma Park, Md. The Veterans' Administration approved a sales price of $10,650. Office of the Housing Expediter, another Government agency, said the price should have been $10,000. A legal battle over the $650 may result. Carl M. Freeman, Inc., is the builder

These homes, in the same area as the Freeman homes, were built by another builder from identical plans. The OHE, VA and FHA approved a sales price of $10,650. OHE says Freeman must refund the $650 difference in the OHE-VA sales prices in his four homes because he forgot to get OHE approval to sell the homes at $10,650, althoug VA had valued the homes at $10,650

2 Model Homes Opened by Area Builders

Two Washington area building firms opened furnished model homes ths week, with invitations to the public to inspect their 1949 housing models. The firms are the W. C. & A. N. Miller Development Co. and Cooley Bros.

The Miller organization, celebrating its thirty-seventh anniversary, has opened its furnished "anniversary" home in its Sumner subdivision off Massachusetts ave. extended. The $29,500 two-story brick colonial has three bedrooms, two baths, electrical kitchen and a built-in one-car garage. Furnishings are by the Colony House.

The Cooley Bros. home is at 5712 Beech ave., Hendry Estates, off Old Georgetown rd., Bethesda, Md. Furnishings are by the P. J. Nee Co. The firm has 53 homes occupied or under construction in the subdivision, at prices ranging from $17,000 to $19,500. Styles follow the two-story colonial trend

This section of Bethesda, known as Alta Vista, has attracted several building firms and scores of homes have risen there in the last two years. The Cooley Bros. building program calls for 180 homes in the area.

The Miller company has built over 800 higher-priced homes in the Wesley Heights and Spring Valley subdivisions, 50 in Sumner, and others in Cleveland Park, Chevy Chase, Petworth, American University Park and other sections.

3 Arlington Bungalows

Carter D. Swanson has been issued a permit to build three frame bungalows in the 4800 block of 8th rd. S., Arlington.

11 Brick Bungalows Planned in Arlington

Building permits were issued this week to M. T. Broyhill & Sons, builders, for construction of 11 brick bungalows in the 4800 and 5000 blocks of N. Williamsburg blvd. and the 4900 block of 33d N., in Arlington, Va.

Richard Parli is the architect. The floor plan will measure 26 by 23 feet.

Some Items Cost Less

Building Material Costs Level Off

By Conrad P. Harness

THE UPWARD zoom in building materials costs, which started after VJ-Day, has leveled off. A check of building supply dealers reveals that a few items have decreased in price from 1 to 5 per cent, with promises of slight additional cost drops.

Builders appear to have no trouble in finding an adequate supply of materials at costs below or at the same level as last year. And quality of materials is higher.

Gypsum products are a good example of the rapid improvement that has occurred here in the supply of building materials. No shortages of this product are now reported. But just a year ago practically every builder in the country was trying to buy gypsum products. It's the same story for millwork, hardwood flooring, wood siding, hardware, felt roofing and plaster, among others.

Julius Wolf, vice president of Rucker Lumber Co., Arlington, reported wholesale lumber prices had started downward in recent weeks. Wholesale prices of 2x4's are down 14 per cent from last October, he said. Certain types of sheathing were said to be down 15 per cent in wholesale quotations from the mills.

Mill Quotations Down

THE price decrease is expected to be reflected soon in retail prices. Mill prices for North Carolina clear pine lumber used for finish work by builders was said to be down 17 per cent.

Bernard V. O'Neill, also a Rucker vice president, said wholesale prices of plywood were down 25 per cent, but were not yet reflected in retail price tags.

Panel doors which sold for $10.50 in 1948 now go for $7.50, he reported. The lumber dealers quoted several other items which they said would show a lower retail price soon because of lower wholesale quotations from lumber mills.

David Mettler, purchasing agent for Griffith-Consumers, reported a general price decrease in materials which became apparent this week. However, the decreases were slight, some just 1 and 2 per cent.

Mettler pointed out that lath, used in interior wall finishing, dropped from $22.50 per thousand to $21 in a two-week period. Rock-wool for insulation was $70 per thousand, now sells for $60. Prices of storm windows was down about 4 per cent, he reported. Cinder blocks had dropped from 19½ cents to 18 cents.

Plaster board nails, which several builders had reported in short supply, are loosening up, said Mettler. His firm purchased 25 kegs last week, the first they had been able to buy for a long time.

Cement Shortage Feared

JOHN BENDER, vice president, District Building Supply Co., said cement mills had reported a possible shortage of cement this summer when commercial and highway construction is in full sway. Currently, however, cement is in abundant supply. It is not feasible for local supply houses to stockpile cement for over two months, said Bender.

"It looks like prices have stopped going up and have leveled off," Bender declared. "In some cases prices have declined, but just a trifle. Quality of materials is about the same in most cases, improved in some classes."

A large scale Virginia builder reported salesmen were once again coming into his office—an indication that the seller's market in materials appears to be over. He pointed out that where prices

Sss HARNESS, Page 3, Column 4

BRADLEY FARMS
Potomac Hunt Area
Open Today, 1 to Dark
Very unusual design. "A Better Homes and Gardens" type residence that will steal your heart away. Beautifully designed of Stone and White Clapboard—2-car garage—4 bedrooms, 3 baths—walnut paneled study with fireplace—living room with picture windows and paneled fireplace—dining room and completely modern kitchen. The finest materials and fixtures and hardware have been incorporated in this home on 1½ acres of delightful ground.
$32,500
Directions: Out River Rd. or Bradley Blvd. to their intersection, just beyond Congressional Country Club, continue on River Rd. a short distance to our sign.
SAMUEL E. BOGLEY
7004 Wisc. Ave. WI. 1320 WI. 5500

PINEHURST VILLAGE
Chevy Chase, Md.
The Prettiest Section of the County
Only 3 Left in This Group
6604 East Greenvale Parkway
Center hall, 3 bedrooms, first floor lavatory.
Priced To Sell
Open Today and Daily, 1 to 6
To Reach: Out Conn. Ave. to Chevy Chase Circle, right on Western Ave. 3 blocks to open sign on left.
Owner-Builder
OL. 0741

"EFFICIENT SERVICE FOR 37 YEARS"
Specializing in the
SALE AND RENTAL OF NORTHEAST and SOUTHEAST REAL ESTATE
HOHENSTEIN BROS.
7th & H Sts. N.E. FRanklin 3000
Member Washington Real Estate Board

GEORGE I. BORGER
Loans on Real Estate
Sales, Rentals, Insurance
643 Indiana Avenue N.W.
NA. 0350

A Complete Real Estate Service
Serving Washington Since 1887
SALES RENTALS
REAL ESTATE LOANS
PROPERTY MANAGEMENT
COMPLETE INSURANCE
APPRAISALS
Take advantage of over 60 years' experience in all phases of Real Estate
Wm. H. Saunders Co., Inc.
Realtors—Est. 1887
1519 K St. N.W. DI. 1015

ALEXANDRIA, VA.
REAL ESTATE
THE M. H. BARRY ORG.
Established Since 1912
"The Old Reliable Office"

A COMPLETE SERVICE
John R. de Sibour & Co.
REALTORS & BUILDERS
17 DUPONT CIRCLE MI. 6606

Co-Operative Apartment Management
For many years we have been managing many "co-operative" buildings, and believe this has given us a sympathetic understanding of their unusual problems. May we be of service to you?
H. G. Smithy Company
811 15th St. N.W. ST. 3300
Mortgage Representative—Travelers Insurance Co.
PROPERTY MANAGEMENT—SALES—LOANS—INSURANCE

THINKING OF SELLING YOUR HOME?
If You Want Action
Call Us For Appraisal
No Charge
Let Wm. J. Rosenthal Solve Your Real Estate Problems

Whether you own a small home or a large apt. building, we are in position to sell your property, getting you top prices.
WILLIAM J. ROSENTHAL
Realty Building
1424 K STREET N.W. RE. 8266

SILVER SPRING
1713 NOYES LANE OPEN 2 TO 6
COMPARE:
- Completely Detached All Brick
- Large Lot—50x100—Completely Sodded
- Large Living Room With Picture Window and Fireplace
- Three Large Bedrooms with Ample Closet Space
- Powder Room on First Floor
- Fully Tiled Bath on Second
- Dining Room—Cozy with Entrance to Rear Yard
- Modern Kitchen with Ample Modern Cabinets
- Gas Heat—Full Basement
- Through Side Hall Plan
- Wrought Iron Railing on Stairway
- Convenient Financing
- Two Blocks from School
- Convenient to Shopping and Transportation
- Many Other Features
PRICE $14,500—VACANT
Directions: Out Georgia Avenue Extended 5/10 mile to Noyes Drive, left to Second Ave., right to Noyes Lane and left to house.
DOROTHY K. WINSTON & CO.
1424 K St. N.W. ST. 4111

FHA-VA APPROVED—$14,250
$600 DOWN
Immediate Occupancy

Six large rooms, 20' Living Room, Kitchen with dinette space, full sized Dining Rm., Master Bedroom 18'x12' with walk-in closet. 2 other nice bedrooms. Full basement with outside entrance. This is the best deal in town—be the first to drive out and see. Only 2 left
Open Sunday, 1 to Dark
To Reach: Out Georgia Ave. extended 2 3/10 mi. beyond Colesville Pike intersection to Dennis Ave., then right 5 blocks to Inwood St. and model home.
815-17 9th St. N.W. COLONIAL Investment Co. RE. 6850

Bethesda Offerings in Choice Location

7904 Custer Rd.
A True Cape Cod Precision Built. Center hall running through to study or 1st-floor bedroom and full bath, well proportioned living room with neat fireplace and adjoining screened porch arranged for utmost privacy. Dining room with corner cupboards, fully equipped kitchen. 2nd floor has two exceedingly large bedrooms and bath. Basement, recreation room, lavatory, etc. Detached brick garage. This is an unusually attractive good home and is available because of the transfer of the present owner. $23,500.
OPEN, 1:30 TO 6
Directions: Out Wilson Lane from Old Georgetown Rd., 4 blocks to Custer Rd., right to residence.
5500 Hampden Lane

(Corner Fairfax Rd.) Edgemoor. Excellent brick needing some redecoration. First floor hall, living room with fireplace adjacent L-shaped porch, large dining room, study or solarium, ½ bath, kitchen and laundry facilities. Three bedrooms and 2 baths on second floor. Attic heated and finished in dormitory style. Basement recreation room with fireplace, heating plant beneath porch, fully excavated; 2-car detached garage. Lot 75x130. $21,250 for quick sale.
OPEN 2:30 TO 6:30
Directions: Wisconsin Ave. to Bank of Bethesda, sharp left on Edgemoor Lane to Fairfax Rd., left 1 block to residence.
Exclusive
7200 Wisc. Ave. W. L. Lebling REALTOR WI. 1122
4 Generations In Real Estate

"Barnaby Woods"
Chevy Chase, D. C.
A new group of 10 Georgetown-type Colonial detached homes.
TWO SOLD FIRST WEEK
An Exclusive Community of Fine Homes Facing Government Park
Located on one of the highest elevations in the District, amid a beautiful setting of towering trees, they are within one-half block of one-fare bus stop. One of Washington's leading architects carefully designed these charming homes so that each one is distinctive in itself. These homes reflect the finest of construction; the meticulous attention to details expected in homes twice the price. The perfect address in Chevy Chase, D. C., surrounded by higher valued homes.
PRICES $18,950 TO $19,450
ATTRACTIVE FINANCING
Sample House
3282 Aberfoyle Street N.W.
See This Actual Demonstration
One of the 1950 Features in these beautiful homes is Imperial's Glendura "soil-proof" wall covering exclusive with Union Wall Paper and Paint Co. Demonstration Sunday Afternoon showing the removal of finger smudges, lip stick, crayons, grease, ink and etc., from this remarkable wallpaper.
OPEN SUNDAY 11 A.M. 'TIL DARK
DAILY 1 P.M. TO 6 P.M.
Out Connecticut Ave. to Chevy Chase Circle, right on Western Ave. 2 blocks beyond Pinehurst Circle to Aberfoyle St. N.W., right one-half block.
J. WESLEY BUCHANAN
REALTOR
1732 K St. N.W. ME. 1143

First Showing of
4517 Butterworth St. N.W.
7 Rooms, 2 Baths, 1st Floor Lavatory
Detached Brick Home in
American University Park
With an unusually large den on the first floor, easily converted to a first-floor bedroom. Automatic heat. Brick garage. Fine lot with several fruit trees. Vacant.
OPEN TODAY, 1 TO 6 P. M.
Mr. Evans on Prem. or Phone WO. 0290
SHANNON & LUCHS CO.
REALTOR
1505 H St. N.W. NA. 2345

An Authentic Log House in
Manor Club Estates
OVERLOOKING GOLF COURSE
VIEW TODAY, 2 TO 6
This unusual home built of whole logs is situated on a shaded lot of approximately 1 acre. There is a large studio living room with stone fireplace and a balcony running its full length, dining room, electric kitchen, 2 bedrooms and bath on first floor. Off the balcony are 2 additional bedrooms and bath. A large porch runs the full length of the house and faces the golf course. The house is heated by a GE air-conditioning plant. Ownership is restricted and carries a membership in the Manor Country Club.
Directions: Out Georgia Avenue extended (road to Olney), 8 miles from Silver Spring to Manor Club entrance, follow club road to open sign.
WILLIAM M. CANBY
Mills Bldg. Realtor RE. 3732

Copper Color

An attractive copper color can be obtained by mixing a chrome yellow paint or enamel with a small quantity of burnt sienna color-in-oil.

3 Brick Bungalows

Three bungalows, of brick construction, will be erected in the 1900 block of N. Hollister st., Arlington, by Snell Construction Corp.

ANNOUNCEMENT

Due to the need of larger office space, we are pleased to announce to our many friends and clients our new location after Thursday, April 27, 1949

AT

3400 Connecticut Ave. N.W.

W. B. WRIGHT

Realtor—Builder

EM. 5600

Builders' Unit Sees Another Big Year for Housing Projects

A prediction that 1949 will be another big housing year was made this week by the National Association of Home Builders, based on Bureau of Labor Statistics reports of new home "starts."

In nonfarm areas 158,000 new homes were put in place in January, February and March of this year. NAHB says this pace will be nearly doubled during the second quarter when better weather conditions prevail.

This year's first quarter production of residential dwelling units is slightly behind 1948, when the record total of more than a million new homes were completed and turned over to the home-buying public. However, this production record for the first three months of 1949 is well ahead of 1947, another big home building year. During the same period in 1947 only 142,600 new dwelling units were started.

The preliminary estimates for 1949 starts, which were made by BLS at the end of last year, was 875,000 homes, NAHB said. With adequate mortgage financing, the association added, private builders will equal or surpass that mark.

Editor Buys $90,000 'Judah Rock' Estate

Monte F. Bourjaily, 4421 Alton pl. nw., has purchased for $90,000 the Judah Rock estate, including a 30-room mansion, on Long Island Sound at Saugatuck, Conn., according to Previews, Inc., marketing agents.

The brokerage firm identified Bourjaily as editor and president of the Globe Syndicate.

SENSATIONAL! TERRIFIC!

5-ROOM BUNGALOWS

ONLY 2 LEFT **$11,000**

The response to the home was overwhelming. And the proof is that there are only 2 left. These well-built homes contain fireplace, stove and refrig., oil a.-c. heat, full basement with outside entrance, beautiful open staircase to spacious unfin. 2nd floor, screens, many closets, big level lots. Close to schools, bus and stores. See these today. Open 2 to 5 p. m.

DIRECTIONS: Drive out Wash.-Balt. Blvd. to Laurel, proceed 100 yds. ahead to our sign (Talbot Ave), right to homes.

$600 DOWN for G.I.'s

LEONARD N. RAFFELL Real Estate

228 Carroll Ave Takoma Park, Md.

SH. 1103 Realtors

Woodside Forest

1538 Red Oak Drive, Silver Spring

Gruver Built, spacious Southern Colonial features 25 ft. Living Room, Banquet Size Dining Room, De-Luxe Kitchen, Powder Room and large screened porch on first floor. Three comfortable Bedrooms and two Baths on second floor. Stairway to large attic. Slate roof. Attached garage. Pleasant grounds. Well financed.

OPEN SUNDAY, 1 TO DARK

Directions: Out Colesville Rd. to Dale Drive, left about 5 blocks to Red Oak Drive, right to sign.

PHILIP B. KEY REALTY CO.

8644 Colesville Road SLigo 3010

THREE GOOD REASONS

FOR OWNING YOUR OWN HOME

IN *Forest Estates*

A PLANNED AND ESTABLISHED COMMUNITY OF NEW HOMES IN SILVER SPRING, MD.

VETERANS APPROVED

$16,250—$2,600 CASH

$90 PER MO. INCLUDING PRIN., INTEREST, INS

G. I. and FHA APPROVED

STORY AND ONE-HALF

3 Bedrooms—Den

or 4th Bedroom

1½ Baths—Large Lots

A Real Opportunity

at a price you can afford

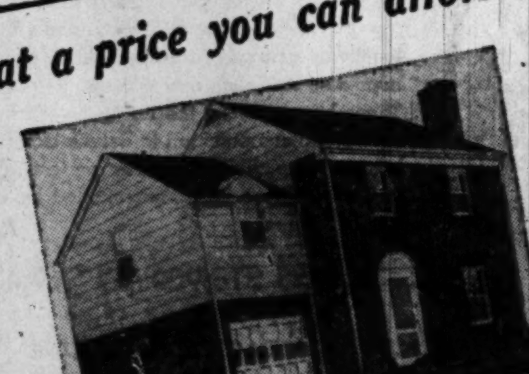

2 STORY BRICK

3 Bedrooms—Bath

Garage—Large Lot

Check the Field . . .

Then Compare

$16,450 —$2,500 CASH

. . . and terms you can afford

BRICK BUNGALOW

5 Large Rooms—Bath

Fireplace—Gas Heat

Full Basement—Large Lot

The Ideal Floor Plan

$14,950 —$2,500 CASH

Individual attention given to interior decorating. Completely equipped.

Open Daily and Sunday, 11 'til Dark.

DIRECTIONS: Travel north on Georgia Ave. 1½ miles from Colesville Road traffic light.

The Savannah Gardens Co.

Owners and Builders

10101 Georgia Ave., Silver Spring, Md.

Realty Roundup

Some of Maryland's leading political figures will be honor guests next Friday night at the dinner-dance of the Home Builders Association at Congressional Country Club. Guests will include Gov. and Mrs. William P. Lane, Senator and Mrs. Millard E. Tydings, Senator and Mrs. Herbert R. O'Conor, Representative and Mrs. Lansdale G. Sasscer, State Senator Harold Southern and Lieut. Col. E. Brooke Lee.

The affair is in honor of association members operating in Maryland, with Don Gingery of Montgomery County, in charge of arrangements. Edward R. Carr is in charge of entertainment.

The final session in the Washington Real Estate Board's conferences on sales techniques will be held Thursday night at the Washington Gas Light Co. auditorium. Talks on real estate management policies will be given by Robert T. Highfield, Edward T. Offutt and Howard F. Humphries.

The skilled labor force in Washington has increased by 31 carpenters, the D. C. Apprentice Council has announced. The men, all veterans, were trained by local union employers under the Carpenters District Council and Master Builders Association joint apprenticeship committee's program.

Manufacturers of structural clay products have chipped in nearly $200,000 of an estimated $300,000 needed to launch an industry-wide research program, reports the Structural Clay Product Institute. The proposed research program would explore all phases of research, from clay pit to finished product.

Louis Justement, local architect, has reaffirmed the American Institute of Architects' support of the long-range housing bill just passed by the Senate and pending in the House. In a statement prepared for presentation to the House Banking and Currency Committee, he suggested several amendments to the proposed bill to provide greater autonomy for local communities engaging in large-scale low rent housing.

The realty firm of Billingsley & Sanderson Co., 4934 Wisconsin ave. nw., has moved into new offices at 5211 Wisconsin ave. Increased business prompted the expansion, a company spokesman said.

Collier's recent piece on reducing building costs by several builders setting up a 100-million dollar corporation to short circuit distribution mark-ups has drawn some lucid comments from Joseph Deckman, local building supply dealer.

He points out that builders would save little money and accumulate many worries by buying direct from manufacturers. Under such conditions, says Deckman, builders would be forced to have their own warehousing systems, personnel to unload railroad cars and transfer materials to the job site, and sufficient capital to pay for such large purchases. The average builder couldn't swing the deal, he contends.

Building supply firms are actually just aids to the builder—taking an average 3 to 4 per cent profit on materials handled and services rendered. And, says Deckman, few builders could do the job themselves that cheap.

BRIEFS: Home Realty Co., 1726 Pennsylvania ave. nw., celebrated Friday night with a banquet attended by 50 guests and employes. Sales of over $500,000 in the first quarter of 1949 were toasted by the sales crew of 14, presided over by Harvard "Brick" Hodges, sales manager. Jesse Aiken and Stuart H. Robeson are head of the firm . . . Leo M. Bernstein, realtor, has just purchased a weekend home at Shady Side, Md., to enjoy the cool bay breezes.

Hike Reported In Building Contracts

Philadelphia, April 23.—A 21 per cent increase in contracts awarded by the Government for building and engineering projects and a 30 per cent decline in investment commitments by private interests marked construction trends in the Middle Atlantic States during the first quarter of this year, the F. W. Dodge Corp., a fact-finding organization for the building industry, has reported.

The sharpest decline in the nonresidential group was in manufacturing building, which slipped from $19,095,000 in the first quarter of last year to $11,665,000 in the corresponding period of this year. Awards for commercial building, such as offices and stores, were up 5 per cent to a total of $28,274,000. Thirty per cent of all nonresidential awards represented public account-work.

In the residential group an overall decline of 37 per cent was caused mainly by a drop in contracts for single family houses built by operative builders for sale or rent from $74,016,000 for the first quarter of last year to $34,576,000 in the first quarter of this year.

However, single family houses built to owners' orders for their own occupancy increased 49 per cent to a first-quarter total of $20,571,000. Apartment building contracts were off 43 per cent to a total of $14,846,000 in the first quarter. Two per cent of the residential awards was public-account work.

More Durable Enamel

Alkyd resin materials have great resistance to ultraviolet light and are consequently effective in increasing the durability of enamel.

Open Today, 1 Till Dark

9112 Sudbury Rd.

Silver Spring

Red brick Colonial with bay window and 23-foot step-down living room. Paneled fireplace, large screened porch. Two twin-sized and one single bedroom and bath. Prewar construction. Excellent neighborhood, near schools, on transportation. PRICED BELOW MARKET FOR QUICK SALE AT $17,500.

To Reach: Out Piney Branch Road to Flower Avenue, left to East Melbourne, right one block to Sudbury and right to our sign.

GRAHAM & CO.

SLigo 6010. Eves., PLeasant 9808

GEORGETOWN

3338 Prospect Ave.

OPEN SUNDAY, 2-6

Beautifully remodeled house with 3 bedrooms, 2 baths, deep garden and view of river. Large living room with fireplace. Ground floor has entirely separate deluxe apartment renting for $135 per month.

Mrs. Oechsner will be there to show you the house.

Marsteller, McCabe & Co., Inc.

WO. 1966 Eves. WO. 4186

12 Brick Homes Begun At 7th and Peabody

Construction of 12 semidetached brick homes has begun at 7th and Peabody sts. nw., by David George, Inc. Sub-bids are being asked. Homes will have 3 bedrooms, 1½ baths, full basement and large lots.

Nimetz-Himelfarb Realty Co., agents, said the project was expected to be ready for occupancy by September. No price has been established for the homes, it was added. The owners have ground for 16 more houses in the area.

WESTMORELAND HILLS

11 Duvall Drive

A LOVELY CUSTOM-BUILT STONE AND BRICK HOME, WITH LOTS OF CHARM AND INDIVIDUALITY

There are seven rooms, two fine tiled baths, fireplace in master bedroom, first floor den and powder room, plus a maid's finished room and bath. Among the many refinements are walnut floors of random width, attractive archways and other intriguing architectural detail, well proportioned living room with lovely Colonial fireplace, screened rear porch with upper deck overlooking a wooded area, heavy slate roof, copper gutters and spouts and excellent kitchen equipment. Other features include Venetian blinds, Bryant gas heat, insulation, large storage attic, two-car garage with overhead doors and a generous size shaded lot.

TO REACH: Out Mass. Ave. one block beyond Westmoreland Circle to Duvall Drive, left to "Open" sign.

OPEN SUNDAY, 2 TO 6

Geo. D. Miller, Realtor

Mills Bldg. DI. 3355

HALLOWING POINT *River Estates*

LARGE WATERFRONT YEAR 'ROUND HOMESITES ARE NOW AVAILABLE IN THE MT. VERNON AREA

Just 8 months ago Hallowing Point River Estates — 4 miles below Mt. Vernon by water—on the Virginia side of the Potomac, went on sale for the first time. Many important developments have taken place at Hallowing Point since that time. Many of the home sites have been purchased, attractive all-the-year-around residences will soon be under construction—and specifications for the erection of others have been approved.

Well graded streets have been constructed. Every lot now has full street frontage. Three large recreational areas are being rushed to completion and these will provide bathing, boating, fishing and picnicking facilities to every lot purchaser. Boat piers are being located at each end of the development for community use.

The tremendous job of clearing the underbrush and the wide beaches is practically completed. Electric current will soon be available to every lot owner. Within 60 days a central water system will be ready. *The developments promised by the owners and developers of HALLOWING POINT are being done on schedule. This IS NOT another waterfront selling scheme whereby the purchaser only receives a parcel, which is not, and never will be developed.*

This beautiful tract which fronts the Potomac River on 2 sides has all of its original beauty. There is an abundance of dogwood and much virgin timber—huge oaks, towering pines, stately hickory, ash and holly trees. These extraordinary home sites range from ½ acre to 3½ acres and are priced from $500 per lot at convenient terms. The Potomac is a mile wide at Hallowing Point and the scenery is reminiscent of Mt. Vernon. There are 2 miles of wide sandy beaches.

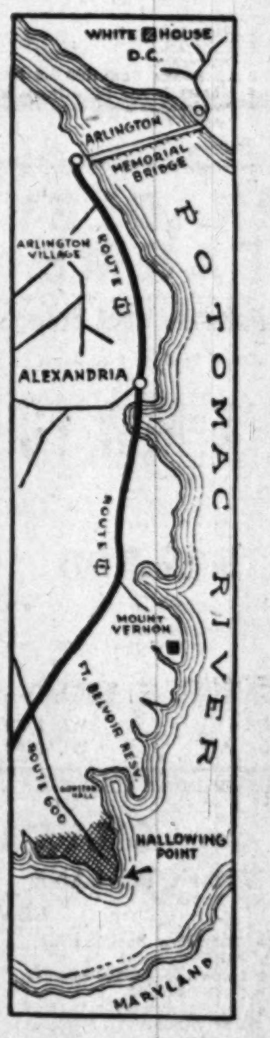

BOATING
BATHING
FISHING
HUNTING
PICNICKING

HOME BUILDING

An artist's conception of one of the many homes that have been approved for construction this Spring at Hallowing Point. Ask about the desirability of owning a home amid such healthful and attractive surroundings.

SEE FOR YOURSELF AND BE CONVINCED

- 18 Mi. from Alexandria
- 23 Mi. Downtown Washington
- 12 Mi. from Mt. Vernon
- 6 Mi. from Shirley Highway
- 9 Mi. to Fort Belvoir
- 2 Mi. to Gunston Hall

ONLY 45 MINUTES FROM DOWNTOWN WASHINGTON

DIRECTIONS: Through Alexandria via Route 1 and 12 miles beyond to Route 600—turn left and follow our signs to Hallowing Point, which is located at the end of Route 600.

. . . CHAUNCEY & CLARKE

REALTORS

Alexandria, Va. AL 5220-or 3232

Firm to Build 15 Homes in Arlington

A program of 15 new homes in the 2500 block of N. Granada st., Arlington, has been announced by Luria Construction Co. A permit has been issued and sub-bids are now being taken from subcontractors.

Homes will be large bungalows with basement, with exterior construction of brick and rubble stone. The floor plan will measure 40 by 24 feet. Robert A. Willgoos of Alexandria is the architect.

Near 13th and Michigan Ave.
Charming Detached Brick, $18,950

3718 13th Street N.E.

A well appointed home in perfect condition throughout, six lovely large rooms, 1½ baths, oil burner, 9-ft. electric refrigerator, storm windows, screened, insulated and built-in garage. Beautifully landscaped, shaded grounds, 50x150, overlooking a large government park. Beyond and convenient to the Catholic University, it is situated in a delightful neighborhood near the Monastery. Owner moving to Florida. Possession quickly arranged.

OPEN SUNDAY, 2 TO 5:30 P. M.

Drive out Michigan Ave. to 13th St., turn right to house.

L. T. Gravatte

1518 K St. N.W. *Exclusive Agent* NA. 0753

Ohio Firm Gets $200,000 FHA Loan for Prefabs

The Federal Housing Administration has announced plans to insure a loan of $200,000 to the Arlington Homes Manufacturing Corporation of Columbus, Ohio, for the manufacture of 136 prefabricated houses. This commitment was issued pursuant to Section 609 of the National Housing Act, to aid prefab manufacturers.

The Twentieth Century Builders, Inc. of Columbus, Ohio, will purchase and erect the prefabricated homes.

The houses are one-story, two bedroom with basement, with living room, front and back bedroom, kitchen and bath. They are substantially of conventional wood frame construction in which shop fabrication into units is limited to framing and sheathing with all other wood elements furnished for site application.

MADISON MANOR

A group of Colonial 2-story homes. Some with 2 baths, porch and garage. Near schools and transportation. Excellent financing.

$14,750 to $19,800

Sample House:
1005 N. Potomac St., Arlington

DIRECTIONS: Lee Blvd. to 7 Corners, right on Wilson Blvd. 3/10 mi. to McKinley Rd., left on McKinley Rd. to 11th St. & left on 11th to property, or out Wilson Blvd. to N. McKinley & right to 11th St.

CH. 8420 OX. 1793

Building Material Prices Show First Sign of Downward Trend

Lumber yards are filled to capacity here as the building picture brightens. Scene at the Hechinger Co.'s main plant shows lumber being loaded for transportation to building site. During the lumber shortage builders' trucks often picked up materials at the railroad siding and took it direct to the building site

HARNESS, FROM PAGE 1

had declined, the drop was very small unless carload lots were involved.

The Housing Letter, an interpretive digest of building trends, reported that, nationally, retail sales of building materials have declined due to a cutback in buying by builders, due in part to a reduction in builder plans.

"Builders are no longer buying far in advance or hoarding materials," the digest said. "Retail sales are bound to pick up as construction turns up seasonally. However, it is unlikely that builder buying will match last year's level. And with retail dealers buying hand to mouth, wholesaler sales are not expected to exceed 1948's level.

"Conservative buying by wholesalers will in turn put pressure on building material manufacturers. As a result, some producers will make price concessions. Others will cut back on production, as in the asphalt roofing industry. And many manufacturers may join the nail producers in requests to the Government to eliminate export restrictions on building materials."

Annapolis Estate, Sold by D. C. Man, To Be Prep School

In an important tidewater real estate transfer, the Chimneys on the Severn, the former Annapolis residence of Mr. and Mrs. Dermot Nee, was sold to Lieut. and Mrs. Gerald Sullivan of Washington, D. C.

The property will be used by Lieutenant Sullivan as a boarding preparatory school for West Point and the Naval Academy, in which field of education Lieutenant Sullivan is nationally known.

Besides the beautiful Georgian manor house of 22 rooms and 9 baths, the property includes several smaller houses, a number of barns, recreation fields, tennis courts, swimming and boating facilities and stables. The sales price was not disclosed.

The property overlooks the Naval Academy and is a well known landmark to Chesapeake area boatsmen and Naval Academy crews. Mr. Nee is vice president of the P. J. Nee Co., local furniture dealers. He lives at 17 Primrose st., Chevy Chase, Md.

Bids to 'Bird Proof' Treasury Asked

Pigeons, unlike death and taxes, are not here to stay. That's the attitude of the United States Treasury, which has asked bids on "bird proofing" certain portions of the Treasury Building. Two bids have come in—Jack Stone Co., at $3,750, and Algum Service Co., at $5,800.

ANOTHER LUXURY RAMBLER
(Pre-Completion Showing)

9508 Columbia Blvd., Silver Spring, Md.

Stone and brick construction with 24'x16' Living Room with stone fireplace, (Thermopane picture window and 2' square Parquet floors), Full Dining Room, 3 Bedrooms (2 with private powder rooms). All 3 Baths feature lovely colored Carrara glass walls and chrome fixtures. All-electric Hotpoint Kitchen with dishwasher and garbage disposal. Delightful Breakfast Room separated from kitchen by stone snack bars. Paneled Recreation Room with fireplace. Patio with stone wall. Asbestos shingle roof. Less than one block from shopping, bus, Elementary and Jr. High Schools.

OPEN SUNDAY, 1 TO DARK

To Reach: Out Georgia Ave. to Seminary Rd., left around corner to Columbia Blvd., left short block to Rookwood Rd. and property.

PHILIP B. KEY REALTY CO.

8644 Colesville Road SLigo 3010

Custom Built
CHEVY CHASE, MD.

6131 Nevada Ave.

A HOME OF REAL CHARM AND DISTINCTION
GUARANTEED TO SATISFY THE MOST DISCRIMINATING BUYER

Featuring

- Wide Center Hall
- Elaborate Kitchen, Hotpoint Disposal unit and Dishwasher
- All Rooms Unusually Large
- Library 13½x12½ with Bookcases
- Powder Room on first floor
- 2-car Garage
- Gas A.-C. Heat
- Screened Porch off living room and dining rm.
- Four Bedrooms, unusual size
- Two beautiful Baths
- Finished Stairway to attic.
- Bright Basement adaptable for recreation rm.

Open Today, 12 'til Dark Mr. Bramham on premises, EM. 3590

Directions: Out Conn. Ave. to Chevy Chase Circle, right on Western Ave. to Nevada Ave., left to open sign and property.

1515 K St. N.W. BEITZELL REALTOR DI. 3100

MONEY TO LOAN
1st Deed of Trust Only
Minimum Interest Rates
G. CALVERT BOWIE
15th St. at New York Ave.
Suite 404-8, Washington Bldg.
REpublic 7121
Correspondent—The Mutual Life Insurance Company of New York

OVER 115 SOLD
G.I. APPROVED
Cafritz Built

Better Built
Fastest Selling Homes in Greater Washington

A home with features found only in higher-priced homes. Modern design, 6 large rooms, spacious closets, beautifully equipped kitchen, cement front porch, large airy basement with outside entrance leading to long sodded yard enclosed by Anchor fence. Inspect this home to appreciate this great value.

Priced $15,250-$15,750
Attractive Financing to Non-Veterans
Sample House
Open Daily, 10 A.M. to 9 P.M.

Directions: Out Michigan Ave. N.E. past Catholic University, left on 12th st., continue to Buchanan St., left to 8th St., and sample house.

CAFRITZ
NO. 7660

Furnished Home

Bethesda

A new home beautifully **Furnished** for your Complete Inspection

$17,100

Open Sunday, 10 till 9 P.M. Weekdays, 2 till 9 P.M.

Directions: From Bank of Bethesda drive out Old Georgetown Rd. 2 miles to Beech Ave., turn left and follow Cooley Bros. signs to furnished home.

5712 BEECH AVENUE

Cooley Bros. "BUILDERS OF BETTER HOMES" District 1481

FURNISHED BY P.J. Nee COMPANY Dreamhouse Furniture

Commemorating our 37th Anniversary with

A NEW FURNISHED EXHIBIT HOUSE IN

Sumner
A Miller Controlled Community
Designed for the family of discrimination

5612 OVERLEA ROAD
Open Sunday and Daily, 10 A. M. to 9 P. M.
Furnished and Decorated In 18th Century Reproductions by

COLONY HOUSE
4244 CONNECTICUT AVE.

An outstanding home for its comfortable living, convenient location and fine construction. A home in Sumner assures you residence in a community rich in Nature-endowed beauty with congenial neighbors, who like yourself appreciate quality and serenity with its future insured by Miller controls.

Other Miller-Built Houses in Sumner

These houses may be seen today in various stages of construction and we feel they represent the outstanding home value in and about Washington. Custom-built homes, individually planned for their particular settings and constructed to conform to the demands of the most discriminating purchaser.

To reach: Out Massachusetts Ave. about ¾ mile beyond Westmoreland Circle, turn left onto Fort Sumner. Drive immediately after going through the overpass, then go 1 block to Overlea, then right to 5612.

W. C. AND A. N. MILLER
DEVELOPMENT COMPANY

Builders and Developers of Wesley Heights, Sumner and Spring Valley

4830 Massachusetts Ave. N.W., ORdway 4464 Evenings Telephone EM. 4391

"Brick Bungalow"
Hampshire Knolls
6404 Knollbrook Rd.

An immaculate detached brick bungalow. Only a few years old with living room with open fireplace, de luxe kitchen, dinette, two large bedrooms, colored tile bath, gas a.-c. heat, level fenced lot.

Owner Moving
$11,950

Open Sunday 1 P.M. to Dark
Out N. Hamp. Ave. to Ray Rd. (¾ mi. past District Line) turn right at Esso Station one block to Talbert Lane right ⅛ block to Knollbrook.

J. WESLEY BUCHANAN
Exclusively
1732 K St. N.W. ME. 1143

LARGE FAMILY?
Then come right out to
3751 Northampton St. N.W.

2 blocks from Chevy Chase Circle, ½ block east of Conn. ave. First floor has spacious entrance hall, living room, beautiful dining room, pleasant screened porch, lavatory and completely new dream of a kitchen; 2nd floor has 4 nice bedrooms and bath with shower. (The master bedroom has a lavatory — dressing room and another pleasant screened porch). Third floor has 3 good-sized rooms and a full bath. Completely and beautifully redecorated including new lighting fixtures and plenty of outlets. Full, bright basement, economical oil heat; 75-foot lot with plenty of room for your garden.

Open Saturday and Sunday, 12 to 6

Robert H. Reeside
Wisconsin 2337

BARNABY WOODS
Just 1 Left
6605 31st Place N.W.
Today's Best Buy
New Detached Colonial Brick

True center hall. Six rooms, 2½ baths, large wooded lot.

OPEN SUN., 1 to DARK

To Reach: Out Conn. Ave., right on Nebraska Ave. to Utah Ave., then left to 31st Place and right to open house.

DAVID S. BIRON
RAndolph 7201

IT'S *Spring* AGAIN and

MANOR CLUB *Estates*

"A RESTRICTED COMMUNITY OF FINE HOMES"

presents a NEW SECTION *of Beautiful* HOMESITES!

For you—in this new section overlooking the 8th and 9th fairways of a 27-hole golf course—is a homesite you've dreamt of for years . . . for the home you're dreaming of! Imagine you and your family living in this long established, highly restricted, beautiful country club section with tennis courts and swimming pool yours—with the purchase of a lot! For with this purchase you are proffered a membership in the Manor Club. Besides enjoying the pleasures of the clubhouse facilities you will have the added satisfaction of watching your children grow up in a charming and friendly neighborhood. Lots can be easily financed.

DIRECTIONS: Drive out Georgia Ave. Extended (road to Olney). 8 miles from Silver Spring, to Manor Club entrance, follow club road to office.

Our Field Office Open Daily and Sunday, Noon to 6

WILLIAM M. CANBY
Realtor
MILLS BUILDING REPUBLIC 3732

WE HAVE AVAILABLE SEVERAL FINE HOMES FOR IMMEDIATE OCCUPANCY

Alterations Planned

Plans for alterations and additions to the four-story building at 1413 New York ave. nw., occupied by Griffith-Consumers Co., were revealed this week. Harry W. Goff is the builder.

13 Homes for N. E.

Howard Homes, Inc., local building firm, has applied for permits to erect 13 homes in the 1600 block of Crittendon st. ne. Dwellings would be 2-story and basement, of brick and cinderblock construction.

Alta Vista Terrace
BETHESDA, MD.

Seven lovely new det. brick homes in this desirable location. Our representative will be available Sunday from 1 till dark.

1. 7 lovely rooms
2. 1st floor den or bedroom
3. 1st floor powder room
4. Special kitchen equipment
5. Extra large closets

Directions: Out Wisconsin Ave. to Old Georgetown Rd., left on Old Georgetown Rd. 2 miles to sign, turn left and follow our signs to property.

LEO M. BERNSTEIN & CO.
Realtors
1415 K St. N.W. ME. 5400

Book Warns

It's Westward Ho!—If Atom War Breaks

By Howard W. Blakeslee

New York, April 23 (AP).—New York and Chicago are cities of the past. Los Angeles and Houston are cities of the future. All because of what A-bombs cannot do.

This is a thesis of Dr. R. E. Lapp, in a new book, "Must We Hide?" He is an authority on both the scientific and military side.

Dr. Lapp thinks many bombs will get through, in war, despite our best defenses.

The bomb that makes so many cities in the American industrial Northeast obsolescent in the air burst, 1000 feet above 42d st. and 5th ave., New York. That is almost as high as the top of the Empire State Building, the world's tallest, about one half mile away.

Nearly everyone in the upper floors, says the scientist, would die from the effects of the flash of gamma rays of the A-bomb. At the Empire State's distance 20 inches of concrete would be necessary for the occupants to survive.

The steel structure would stand. But its walls would blow out. And many of the people inside would be blown out too.

Dr. Lapp says an air bomb over Chicago's Civic Opera House would wreck the Loop.

"Such cities," he says, "are cities of the past. In an atomic age no nation can afford to present such a perfect target to an enemy."

The vulnerability in American cities lies in their vertical piling up of population. Los Angeles and Houston have not yet gone vertical.

Because of these architectural designs, Dr. Lapp says New York population is 21,000 per square mile, Chicago 16,000, Pittsburgh 12,000, Los Angeles 3000 and Houston 5000. The spread population does not offer such a worthwhile A-bomb target.

He recommends that America start a long-time dispersion in great cities. This, he says, will take 10 to 20 years. But he thinks that in protective value it would be worth spending a few billion dollars each year.

Construction will start early this summer on the Parkwood Plaza Apartments, above, at Ogden and Center sts. nw. The six-story, air-conditioned building will have 190 apartments, master television antenna system with individual outlets in each apartment, parking in basement for 60 cars and other modern refinements. Owners are Charles E. Smith, Milton Rosenberg and Dr. S. Arthur Linde. Milton Prassas is the architect, Charles E. Smith the builder. Rentals are expected to be $90 to $95 for efficiency units, $110 to $120 for one-bedroom apartments

Air-Conditioned Heaven

Texas is the most completely air-conditioned region in the world, according to a study made by Minneapolis-Honeywell Regulatory Co. Every major office building in Dallas is air-conditioned.

Why Open Windows?

Even a well-built house, with insulation and tight-fitting storm windows and doors, has a complete change of air at least once an hour, which makes it unnecessary to open bedroom windows at night and waste heat.

YOUR DREAM BUNGALOW
FOREST ESTATES
An Established Community of 175 Homes With Over 100 Satisfied Home Owners

ONLY $12,750
$1000 CASH
FHA and GI APPROVED
4% FINANCING

★ 2 BEDROOMS
★ TILE BATH
★ LARGE LIVING ROOM
★ DINING ROOM
★ GAS HEAT
★ MODERN FULLY EQUIPPED KITCHEN
★ PICTURE WINDOWS
★ FULL BASEMENT
★ VENETIAN BLINDS
★ LANDSCAPED LOTS
★ STREETS, CURBS AND GUTTERS
★ UNFINISHED ATTIC FOR FUTURE USE

Open Sunday and Daily, Noon 'til Dark

DIRECTIONS: Travel North on Georgia Ave. 1¼ miles from Colesville Rd. intersection to our sign. Forest Estates on right, turn right to houses.

Exclusive Agents—Realtors

BRISKER & KORTH BUILDERS 8632 Colesville Rd.
Realtors DREISEN-FREEDMAN INC.
A. CAMPITELLI & CO. BUILDERS SLigo 1700

STOP KIDDING YOURSELF

HOUSES can't sell at a great loss unless YOUR possessions also lose value. DEFEAT the fear mongers who are purposefully undermining confidence, but who sell what THEY have for the HIGH dollar. Buy NOW through reputable Realtors and know the joy of home possession.

MRS. CUMMINGS
WO. 6825

GEORGETOWN
3336 Reservoir Road N.W.

This house contains every unit necessary to a family. Four master bedrooms, 2 baths, maid's room and bath. In addition to attractive living room, there is a basement library with fireplace, also powder room. Small garden has been excellently planted. 2-car brick garage has good storage space on second floor. This house has no waste space and should appeal to those who are looking for the combination of economy and comfort. Shown by appointment only.

Price $37,500

FITCH, FOX AND BROWN
EXCLUSIVE AGENTS
921 17th Street N.W. NA. 0301

"Friendship" GEORGETOWN

3306-3308 R Street N.W.
$22,500 and $37,500

Plans in progress for the entire development of the "new" Friendship make it possible to still offer, for a limited time, the two remaining unsold portions of this splendid residence, as shown above. These prices, far below the market value, make this offering most attractive and worthy of your immediate consideration. Completed remodeling can be guaranteed at a very reasonable figure.

Inspection by Appointment

JOHN R. de SIBOUR & CO.
Realtors & Builders
Michigan 6300 Eves. WO. 4821

Rambler On Acre
NEW—NICE

Extra large super-duper kitchen, 3 roomy bedrooms, 2 beautiful baths, breezeway to garage, oil heat. If you like a quiet isolated spot away from everything—This is it! ! ! Price $23,500.

OPEN TODAY, NOON TO DARK

Directions: Out Old Georgetown Rd. about 4 miles from Bank of Bethesda to Tilden Lane in Luxmanor, left ½ mile to Danville Drive, right to our sign.

Howard R. SCHAFER
7425 Wis. Ave., Bethesda
Phone WI. 5441
"U.S.P.O. is opposite US"

OF UNQUESTIONABLE VALUE A PERFECT SETTING

3100 35th Street N.W.
OPEN TODAY, 1 TO 6

A beautiful home for a large family, this Georgian Colonial residence is offered to sell at a reasonable price. Located adjacent to the National Cathedral and the St. Albans School for Boys, National Cathedral School for Girls, and Beauvoir Elementary School. The John Eaton Public School is also nearby. It is well planned for gracious living to suit every member of your family, with the added feature of appropriate space for the use of a physician or as a chancery or an embassy. The house contains a spacious Living Room that opens onto an enclosed terrace leading to a large garden that insures privacy. Also on the first floor is a beautiful paneled Library, Study, Dining room, Kitchen, Pantry, Powder Room, two maid's rooms and bath and a 2-car attached garage—all on one level. Well planned second floor offers 2 Master Suites, complete with large Bedrooms, Dressing Rooms and Baths. There are 3 additional master bedrooms and 2 baths. Among the other desirable features are numerous closets, 2nd floor sun deck, enclosed service yard, oil heat, ample storage space, all of which warrant your inspection.

TO REACH: Out Conn. Ave., West onto Woodley Road to 35th St. and our open sign.

SIMMONS PROPERTIES
Realtors—Exclusive Agents
DE. 5666 1729 21st St. N.W. Week-Ends—AD. 1441

Chevy Chase, D.C.

3043 OLIVER ST. N.W.
SOLD

Exhibit home of a group of new Colonials, combining the time tested merits of traditional *Williamsburg* with the best of modern craftsmanship, materials and equipment.

Center hall, 6 and 7 rooms (den), 2 baths, 1st floor lavatory, screened porch.

FEATURES

Antique paneled den. Steel Venetian blinds. Full length aluminum screening. Fir lumber thruout. Redwood gutters. Heavy Vermont slate roof. De luxe kitchen with electric dishwasher and other work-savers. Conditioned air gas heat. Detached garage with overhead doors.

Trades on Smaller Homes Considered

OPEN TODAY, 1-6

TO REACH: See our sign half block south of Nebraska and Utah Aves. (east of Connecticut).

Waggaman-Brawner Realty Corporation
Owners-Builders
1700 Eye St. N.W. MEt. 3860

RIVERWOOD
The New Subdivision on the Virginia Potomac Heights
• NEAR KEY BRIDGE •

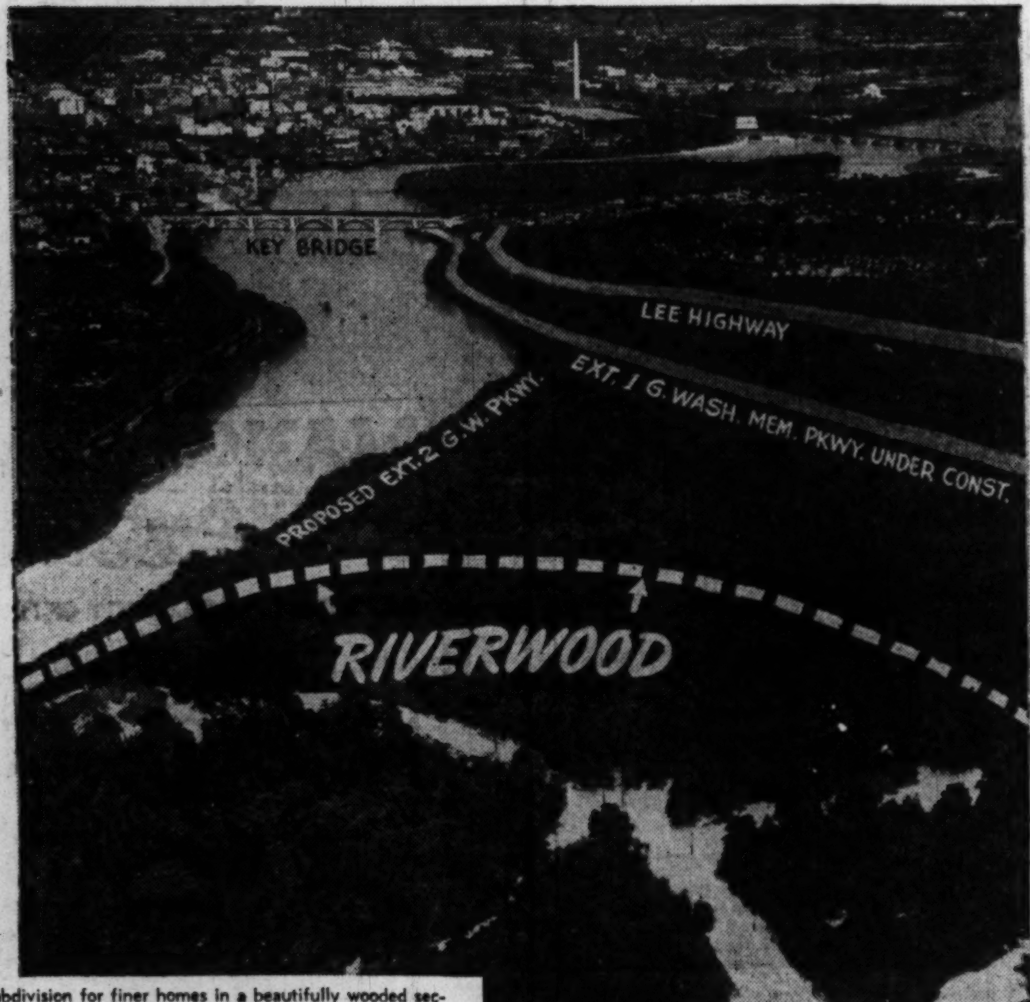

A subdivision for finer homes in a beautifully wooded section with many panoramic views overlooking the Potomac and Washington. Located along the historic Potomac in the shade of the Capital. Being made very accessible by the new extension of the George Washington Memorial Parkway (see photo). Here you have all the advantages of close-in location and city conveniences and improvements—curb, gutter, sewers, water, gas, electricity. Yet you have the quiet, cool, country atmosphere that is so restful. We have placed restrictions so that only better homes may be built and your property will grow in value with development of the section. Lots range in size from ½ acre up. Prices start at $3,900. We have some beautiful ramblers here now ready to show—ranging in price from $40,000 to $52,000. Brokers' co-operation invited.

DIRECTIONS: From Virginia side of Key Bridge, west on Lee Highway 1 mile to Hot Shoppe at Kirkwood Road; right at traffic light to Lorcum Lane; left to Riverwood (follow arrows to property).

JOHN C WRIGHT INC.
Exclusive Agent
PHONE CH. 4777
Evenings & Sundays OW. 8508

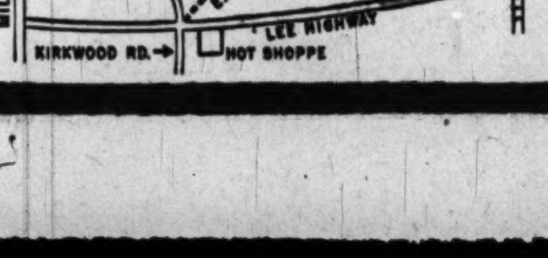

4 Bedrooms and 2 Baths

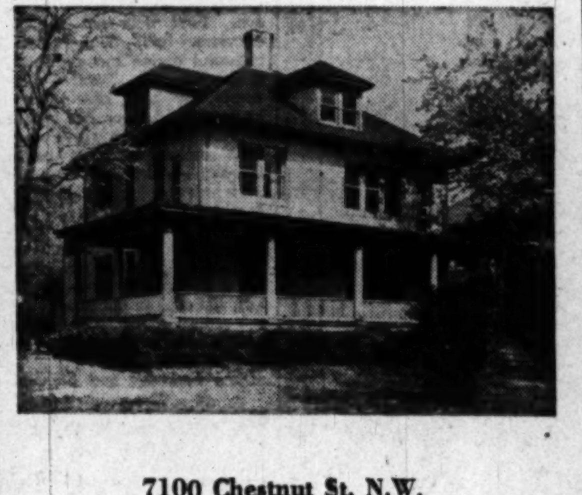

7100 Chestnut St. N.W.
$17,500

OPPORTUNITY KNOCKS—And this is truly a real opportunity—for how often have you seen a fully detached, all-masonry home on a corner lot, in the Northwest section of Washington, close to schools, stores and transportation—with a first floor lavatory—4 bedrooms and two baths on the second floor—automatic hot-water heat—and a garage—all for this low price? But the owner is in Japan and willing to take his loss—that some family can enjoy a good home within reasonable budget limitations.

Open Today From 1 to 6 P. M.

Mr. Terns on Premises, or Phone HU. 8865

Drive out 13th St. or Georgia Ave. to Piney Branch Rd., bear right to Blair Rd. and our sign on the northeast corner.

Exclusive

SHANNON & LUCHS CO.
Realtors
1505 H St. N.W. NA. 2345

$750 DOWN FOR VETS BUYS A BEAUTIFUL HOME

4 ATTRACTIVE PURCHASE PLANS AVAILABLE FOR VETS & NON-VETS!

NON-VETS	STRAIGHT	VETERANS	VETERANS
MAY ASSUME $9500 Conventional LOAN	FHA LOAN MAY BE SECURED	MAY PAY 10% DOWN 4% LOAN	$750 DOWN Family Income SHOULD BE $95 PER WK.

Brick Rambler Bungalows

★ 5 Good-Sized Rooms
★ Framed Out Expansion Attic With Plumbing and Heating Roughed in
★ Full Basement
★ 30-Day Occupancy

To Reach: Out Georgia Ave. Extended past Wheaton on Olney Road to Parker Avenue, left one block to model home and our "Open" sign.

Open Today, 11 to Dark

COLONIAL Investment Co.
815-17 9th St. N.W. RE. 6650

Myers & Rosen Homes

Myers & Rosen will erect two brick homes of two stories at 6068-72 26th st. N., Arlington.

2 Bungalows Planned

Glen Realty Co. plans construction of two large bungalows at 5705-20 3d st. S., Arlington.

147 North Carolina Ave. S.E.

Open Today, 2 to 6

Home plus income. Vacant, renovated. 5 sleeping rooms. Priced for quick sale. Easy terms.

Harry Dreisen

616 Bond Bldg. NA. 7772

Interior Museum Has Centennial Exhibits

The Department of the Interior Museum on C st., between 18th and 19th sts. nw., will be open to the public hereafter from 9 a. m. to 5:30 p. m. Monday through Friday, it was announced yesterday.

The museum, of which Harry A. Rauls is curator, is observing the 100th year of the Department of the Interior with a monthly series of centennial exhibits.

Rust Inhibitors

Through the research of the paint and finishes industry, effective rustinhibitive protective systems have been developed which add longer life to structural materials and cut down greatly on the annual bill of damages resulting from corrosion.

Small Business Houses Fail When Founder Dies And Leaves No Leaders

By Lloyd Brady

CHICAGO, April 23 (AP).—Why does big business absorb so many small firms in the $250,000 to five million dollar class?

"Because," says a management research firm, "small business has failed to develop" an executive hierarchy capable of running it after the death of the founder.

Dr. Burleigh B. Gardner, president of Social Research, Inc., which includes psychologists, anthropologists and sociologists, headed a survey of the question.

In an interview Dr. Gardner cited reports of President Truman's Council of Economic Advisers. These he quoted as saying:

"Year by year the control of the market is passing more largely into the hands of the large corporations, not only by internal growth but by absorption of small firms."

Noting that the council's report said small firms can compete successfully, Dr. Gardner asked: "If they can compete successfully, why is the process of absorption continuing?"

His answer, based on the survey of a number of firms in the $250,000-$5,000,000 assets range, is this:

"One fact stands out in startling fashion, that many of these firms are basically owner-managed operations with little provision for the development of an executive organization able to operate the business in event of the death of the president.

Boss Was 'It'

"IN MANY of the one-man firms the founder was a man of great ability and tremendous energy. In the early stages, he was everything—he knew everything, could do every job, and made every decision.

"As the organization grew, he continued to dominate. He not only felt he could do everything better than everyone else, but he also loved to do it.

"But at no time did he give real thought to building a managerial organization. His sons had titles, but he still did everything.

"They never learned to make decisions, to carry real responsibility, to make errors and learn thereby, nor to fight their way up in the competitive world.

"So when the founder dies, the organization is left without real leadership. Morale and efficiency decline. Before anyone is quite aware of the seriousness of the situation, the business has lost its competitive position, and all the family can do is sell out—and the only capital waiting for such a buy is usually the large corporation."

Develop Talent Early

DR. GARDNER said that in many cases, responsibility falls on a plant manager who has been trained to "let the old man do it, and who consequently has lost the vision or versatility necessary in competition."

When a second line man is suddenly thrown into such a position, Dr. Gardner added, he usually makes "genuine attempts to take over roles for which he is unprepared. This leads to emotional strain which cuts his judgment capacity, or he falls back on the judgment of the owners or the board of directors, neither of which is equipped for rapid decision.

"Sometimes cliques, which have been held down by the old man's drive, further disrupt the organization.

"The remedies," Dr. Gardner concluded, "are obvious: Find and develop executive talent through the various testing processes now available; and be sure that the old man really understands the functions of his organization."

Television Talks Called Challenge to Orators

Los Angeles (U.P.).—Television will make most present platform orators look and sound sour, says a speech instructor, Henry Kingston.

"The first casualty will be the stuffed shirt who is so impressed with himself that he doesn't bother to think of his audience," Kingston said.

"Television calls for a new type of speaker, a person who can talk to you as though he were in your own living room," the Los Angeles State College instructor pointed out.

On a Landscaped Acre

$21,000

For the astute buyer, who is willing to do a certain amount of painting and decorating, here is an opportunity to pick up a bargain. This three-bedroom, 1½-bath house is situated on two large lots in the desirable Sleepy Hollow subdivision, near Falls Church, Virginia. The plot has a frontage of 160 feet on Holmes Run Road and a depth of 300 feet, comprising about 1⅛ acres. The house is well back from the street and has on the first floor a large living room with fireplace, dining room, fully equipped kitchen and a paneled bedroom, or study, with tiled half bath. On the second floor are two unusually large bedrooms and complete tiled bath. In the basement there is a really attractive pine-paneled recreation room with built-in bar. There is an attached garage (not shown in the picture above).

We believe it will pay you to inspect this property today between noon and six p.m.

Drive out Lee Boulevard (U. S. 50) to first traffic light beyond Falls Church (shopping center and theater on corner), turn left one block, then left again to first street on right and watch for our sign at 201 Holmes Run Road.

Stanley R. Rowland Co., Inc., Realtors

118 East Broad Street FA. 3333 FA. 4530 Falls Church, Va.

Beautiful Small Estate

On Over One Acre of Ground

Woodside Park

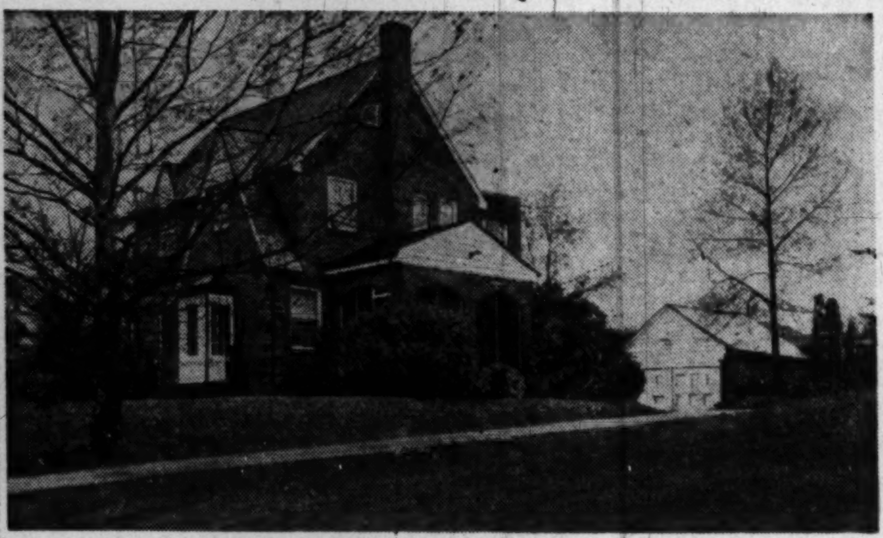

9008 Alton Parkway

Conveniently Located, Yet Fully Secluded

SELDOM do you find such an opportunity to acquire a property of this type with all conveniences and still possess the Country atmosphere. Located on over one acre of beautifully landscaped ground with towering trees, shrubs, fishpond patio and outdoor barbecue, it is complete in every detail from the attractive interior to the thoughtful planning of the exterior and grounds. Of brick construction, the home contains large living room with fireplace, dining room, paneled den, modern fully equipped kitchen with electric dishwasher, solarium, powder room and screened living porch on first floor. Four master bedrooms and 2 very attractive baths on 2nd floor. Attic. The basement consists of most unusual recreation room with fireplace, and built-in bar, maid's room, full tile bath; gas h.-w.h. and a laundry room fully equipped with refrigerator, stove, clothes dryer, Launderall and many features to be found for your convenience. 2-car detached garage. The home is in excellent condition and very tastefully decorated. This home must be seen to be fully appreciated.

OPEN TODAY, 1 TO 6 P. M.

TO REACH—Out Colesville Rd. to Woodside Parkway, left on Woodside Parkway to Alton Parkway, left to open sign. Or out Georgia Ave. to Woodside Parkway, turn right on Woodside Parkway to Alton Parkway, left to open sign.

HOLMEAD

9100 Georgia Ave. *Realtor* SHep. 6200

Quaint Farmhouse Charm

with All Modern Conveniences

NEAR WATERFORD, VIRGINIA

OPEN TODAY 1 to DARK

A Lovely Home — A Good Living — A Desirable Neighborhood

8-Room Old Stone House

• 254 rolling acres • Large substantial barn with attached shed • Land ranges from a beautiful meadow to higher, rolling land • 50 acres of woodland • Fertile soil is of a clay-loam type • Excellent for alfalfa, clover, general and stock farming.

- Large stone fireplaces in living and dining rooms.
- 2½ baths.
- Old pine nicely finished wide floors.
- First floor bedroom, if needed.
- Den—½ bath.
- Bright sunny kitchen—butler's pantry.
- Stairway from kitchen to nursery and bath.
- 3 other bedrooms and bath.
- All rooms have cross ventilation.
- Hot water heat and never-failing spring water.
- Cement basement has laundry facilities and outside entrance.
- 2-car stone garage, with 2-room and bath apartment above.
- 7-room tenant house.
- Stone spring house and corn crib.
- Located on macadam road—2 miles from charming old town of Quaker Ancestry, Waterford, Va.
- Here things of today are mellowed by the charm of yesterday.
- Near county seat of Leesburg.
- Convenient to Nation's Capital.
- Present owner has been transferred and must sell.
- Drive out and see it today. A representative will be on premises from 1:00 P.M. to dark.

To Reach: Go out Route 7 to Leesburg, continue thru for 4 miles west to Route 9, continue on No. 9 for 1 mile, turn right on 662 to Waterford, then keep right on Taylorstown Road 2 miles to the farm on the right and our sign.

Exclusive with

EASTMAN & SEAY, Realtors

713 Broad Street, Falls Church, Va. FA. 2620

Dupont Circle Area

Near Mayflower Hotel

Below Dupont Circle just ½ block off Conn. Ave. on lovely street of fine old residential homes. Zoned for any type residential use including apts., doctor's home and office, certain types of organization headquarters, clubs, etc. 4-story English basement type brick bldg. On 1st floor is an attractive main reception room leading to upper floors, and also a complete 1-rm., kit. and bath apt. with private entrance; there are 3 floors above with 9 rooms, 2 baths; oil heat; garage. A genuine bargain at $35,000

FOR APPOINTMENT CALL WO. 5576 or DE. 4444

Burr & Young

Realtors

DE. 4444

GLOVER PARK

4 BEDROOMS

2444

39th Place N.W.

First offering of this attractive one-owner home, pleasingly decorated and carefully maintained; 20 foot front tapestry brick residence with an excellent floor plan; entrance hall, good sized living room, dining room, 4 bedrooms, modern kitchen, bath, recreation room; built-in garage; automatic heat. Priced for immediate sale.

Open Today, 2 till Dark

To reach: West on Calvert Street from Wisconsin Ave. to 39th Place.

Waggaman-Brawner

Realtors

Exclusive Agents

1700 Eye Street, N.W. ME. 3860

New Rambler

$18,500

Bethesda Area

Lovely brick home on ½-acre lot, ½ block off bus line. 27-foot living room-dining room combination with picture window, knotty pine library with ½ bath, 2 bedrooms, large bath, utility room; dining porch 13'6"x13'6"; oversized garage.

Open Sunday, 2 to 7 P.M.

Call C. Arthur Slater, Jr.

KARL W. CORBY & CO.

908 20th ST. N.W.

RE. 3126

Sunday WI. 9535

PICTURESQUE

'Three Acres'

6114-40th Ave., Hyattsville, Md.

Near University of Maryland

Open Today 1-6

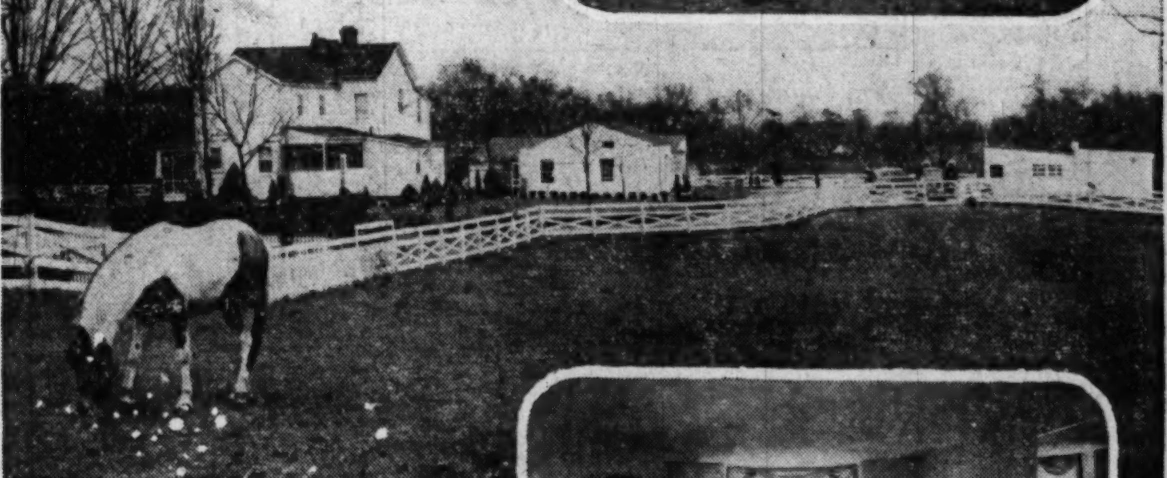

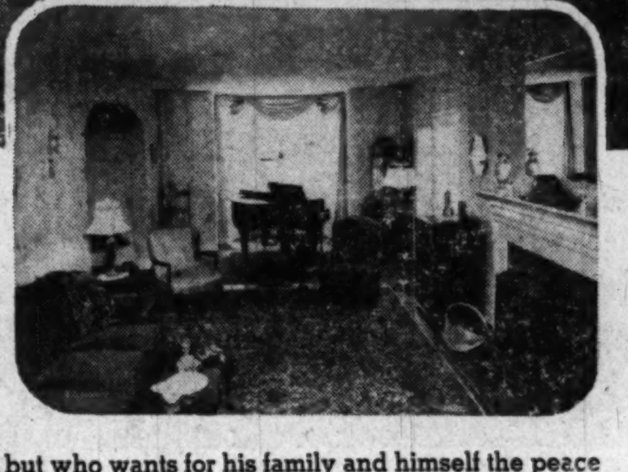

On approximately 3¼ acres of beautifully landscaped ground, this spacious home is ideally suited to entertaining and gracious living.

One who must live close to the District, but who wants for his family and himself the peace and quiet of suburban living will find the answer in this truly charming estate.

FEATURES . . .

- First floor: Bedroom and Bath, Living Room, Dining Room, Sun Parlor and Kitchen.
- Second Floor: Three Bedrooms, Bath and Sleeping Porch.
- Hardwood Floors.
- Strictly Modern and Daylight Kitchen
- Electric Dishwasher.
- Two Electric Refrigerators.
- Screened Porches.
- Tennis Court
- Barn.
- Stable for 5 Horses.
- 4-Car Garage.
- Chicken House.
- Washroom and Caretakers Quarters.
- Extra Building.

VERY UNUSUAL BUY—ATTRACTIVELY PRICED.

LIBERAL TERMS—WILL ACCEPT TRADES.

DIRECTIONS: Out No. Capitol St. to Michigan Ave., fight to D. C. Line and Queens Chapel Rd., continue past Airport ¼ mi. and left amout 1 mi. to Queensbury Road, right one block to 40th Ave. and home.

J. C. LEWIS, REALTOR

BRANCH OFFICE—LEWISDALE, MD. Tel. UN. 4174

Eight Rooms—25 Acres

Open Sunday, 1 P. M. to Dark

This prewar-built stone house is situated on a high cleared tract of land with about 600 feet frontage on the Leesburg Turnpike, fifteen miles beyond Falls Church, Virginia.

On the first floor are living room with fireplace; dining room with fireplace; fully equipped kitchen with electric washing machine; a study and a bedroom with tiled half bath. On the second floor are three large bedrooms and complete tiled bath. There are large porches at both front and rear of house. Other buildings include 3-room tenant house and chicken houses. A large stream crosses the property.

Priced for Immediate Sale at $24,500

To Reach: Drive out Leesburg Pike (Route 7) a little over 15 miles beyond Falls Church traffic light and our open sign.

Stanley R. Rowland Co., Inc.
Realtors
Falls Church, Va. FA. 3333

Lightweight Insulation Debuts

PITTSBURGH, April 23 (AP).—Scientists have claimed development of the world's lightest solid—a foamlike plastic far lighter than the meringue on Mom's pie.

Westinghouse Electric Corp.'s research laboratory scientists announced the development. They said the plastic is lighter in specific gravity than the lightest type of fiber glass now known. Fiber glass is believed to be the lightest solid previously known, they added.

The plastic also is 10 to 20 times lighter than pie meringue—previously rated fourth lightest solid. That is, of course, if the meringue was Mom's best.

Westinghouse said scientists tried it successfully in insulating soft-drink cooler, prefabricated metal house sections and airplane parts.

The culinary cunning contained in whipping up a fluffy meringue even rated an assist in the plastic discovery.

Robert F. Sterling, 29, Westinghouse chemist chiefly responsible for the new insulating foam, said: "We studied meringue at the outset to learn more about materials of this nature."

He said that sample plastic pieces had been made weighing as little as four-tenths of a pound per cubic foot of material.

Varnish That Penetrates

A penetrating floor sealer is a type of varnish that penetrates the wood instead of remaining as a film on the surface.

Product Previews

A new type of heating system, which its manufacturer predicts will replace conventional forced warm air heating plants, has made its Washington debut. It is installed in a new five-room dwelling at 7127 Allentown rd., in nearby Prince Georges County, Md., for demonstration purposes by Mid-Atlantic Appliance Distributors. The new system was devised by the Coleman Co., a manufacturer of heating systems, and is called the "Blend-Air." The new features include pre-engineered metal ducts and a simple device which premixes room air with heated air. Photo above shows Samuel P. Cohen, left, of Mid-Atlantic Appliance Distributors showing Ralph Ochsman, local builder, the location of the mixing valve in the model "Blend-Air" unit. This valve mixes the warm air from the furnace with room air. The blended air is then released into the room from the upper register. Cost of the system was said to be 15 per cent under conventional units. The fully "packaged" unit can be installed in both old and new houses.

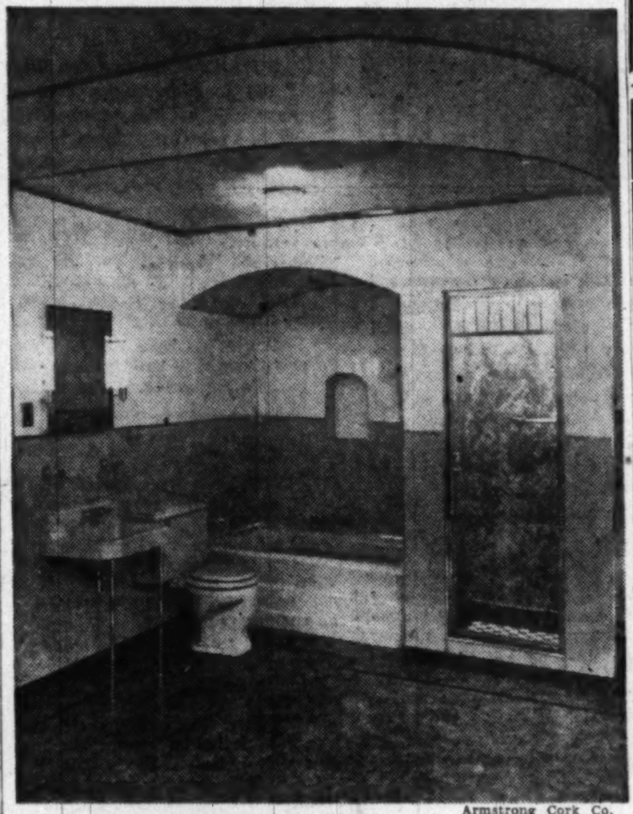

Armstrong Cork Co.

A woman's home is her showplace and she is alert to any new answer to house-cleaning problems, reports the Armstrong Cork Co. This firm has produced "Monowall," a highly decorative material for walls and ceilings. Structurally, it is a hardened wood-fiber board made in large panels with a glossy, mirror-smooth surface. It is resistant, say the makers, to water stains, fingerprints, cracking, chipping or peeling and is very easy to keep clean with a moist rag. "Monowall" is quickly installed against practically any existing wall or ceiling surface which is firm or dry. No replastering is necessary, according to Armstrong officials. The new product comes in various designs and colors in board sizes up to 4 by 12 feet, permitting large wall areas to be covered with very few joints.

The new 1949 Smith-Corona office typewriter, which just made its debut, features a "Color-Vision" keyboard. Modern plastic key tops are specially designed and colored for legibility and easier finger control. The makers claim the keyboard allows faster speed with less fatigue. Other features include an automatic margin setting device which controls both left and right margin settings. One hand sets both stops.

Open 1 to 5 P. M.

2925 Legation St. N.W.

Chevy Chase, D. C.

Here is a lovely new detached two-story brick house, in a fine established neighborhood with all large rooms and abundance of closet space, with the following features:

- ★ Living room with fireplace
- ★ Dining room
- ★ All American Electric Kitchen
- ★ Rear screened porch off Dining Room
- ★ Tile powder room
- ★ 3 bedrooms with 2 tile baths
- ★ Finished Attic
- ★ Full basement with maid's room and full bath

Your Time Will Be Well Spent in Inspecting This Home

Directions: Out Conn. Ave. to Nebraska Ave., right on Nebraska Ave. to McKinley St., right on McKinley St. to Legation, right to our open sign.

For weekday appointments call Mr. Payne, Michigan 4280, Ext. 611

1515 K St. BEITZELL REALTOR DI. 3100
Exclusive

OPEN TODAY, 1 TO 5

303 WINDSOR ST.

SILVER SPRING, MD.

Beautiful detached brick home of prewar construction, with all large rooms.

- Bedroom, bath, 1st floor.
- Living room with fireplace
- Spacious dining room.
- Side screened porch.
- 3 large bedrooms, bath 2nd floor.
- Finished attic.
- Recreation room.
- Built-in garage.

Directions: Out Colesville Rd. to Dale Drive, right on Dale to Dartmouth, left on Dartmouth to Windsor.

For week-day appointments call Mr. Northern, SL. 1689

1515 K St. N.W. BEITZELL REALTOR DI. 3100

SHEPHERD PARK

7542 13th St. N.W.

Open Today, 1 to 6

This lovely detached home on a beautiful landscaped lot is situated in a very convenient and desirable section, close to Walter Reed, transportation, schools, and shopping. In excellent condition, the home contains center entrance hall, living room with fireplace, dining room, den, porch and fully equipped kitchen on 1st floor; the second floor contains 4 large bedrooms and 2 baths. Full basement with recreation room, oil heat. Unfinished attic with cedar storage closet. Detached garage. Reasonably priced.

To reach: Out 16th St. to Alaska Ave., right on Alaska to 13th St., left ½ block to our sign and home.

WEAVER BROS. INC.
REALTORS—Exclusive Agent
DI. 8300 Eves. OW. 9271

LOVELY BRICK HOME

Close to Pentagon

3 BEDROOMS, 2½ BATHS

716 South Wayne Street
Open Today, 1-6 P.M.
$23,950—$5,000 Cash

Due to Naval officer's transfer we are privileged to offer this beautiful 2-story, 6-room, 2½-bath, red brick, center-entrance Colonial home, situated on large (50x198) level lot in very fine and conveniently located area, 5 minutes to Pentagon. Large living room, dining room, modern kitchen, lavatory and lovely side porch. 3 bedrooms and 2 baths on the 2nd floor. Finished recreation room, oil heat. 1-car brick garage.

FOR FURTHER DETAILS CONSULT MR. BOSWELL ON PREMISES

TO REACH: Out Columbia Pike approximately 1¼ miles beyond Pentagon to S. Wayne St., right 1½ blocks to house.

BOSS AND PHELPS, INC.
Exclusive
1417 K St. N.W. NAtional 9300

CHEVY CHASE

Only 3 Blocks Past D. C. Line

Immediate Occupancy
• **$2,600 Down**
• *Excellent Terms*
• F.H.A. and G.I. Financing Available For Qualified Buyers
•

5327 Saratoga Ave.

Well-constructed, smartly planned new brick homes in a dignified subdivision of quality homes. Healthy suburban atmosphere yet only 15 minutes from downtown; walking distance to public and parochial schools, stores and transportation. These homes are tastefully decorated and feature a side entrance hall, large living room with fireplace, spacious dining room, fully equipped kitchen with breakfast nook, tiled powder room on 1st floor. 3 bedrooms (2 twin-sized) upstairs, closets galore. Large size porch, slate roof, full dry basement, fully sodded lot and paved streets.

Open Sunday, 1-Dark

DIRECTIONS: From Sears Roebuck on Wisconsin Ave. to River Rd. 4 blocks beyond Western Ave. to Saratoga Ave., turn right to our sign and homes.

SAMUEL E. BOGLEY
Exclusive
WI. 1320 WI. 5500

"Cedar Lodge" On The Potomac

—AND 3 ACRES—224 FEET OF RIVER FRONTAGE
—ADJACENT TO THE FAMOUS MT. VERNON BOULEVARD

CAN BE PURCHASED AT ½ OF REPRODUCTION COSTS

Ideal for Private Residence, Retreat or Rest Home.

A Gentleman's Estate in an Historic Estate Area ★ *A Panoramic View of the Maryland Shore* ★

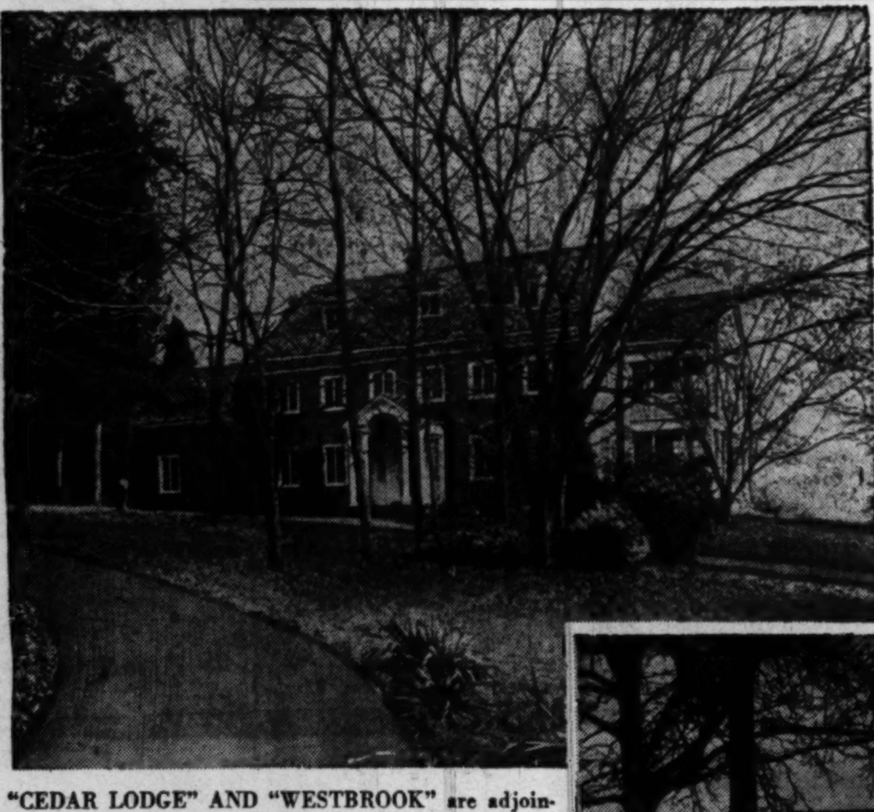

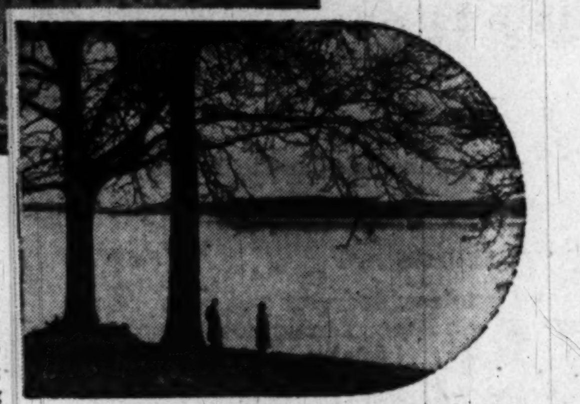

VIEW LOOKING ACROSS POTOMAC

"CEDAR LODGE" AND "WESTBROOK" are adjoining properties and are being offered as one unit for immediate purchase at the sacrificial price of $75,000—less than ½ of the reproduction costs. Located just 4½ miles from the city of Alexandria, adjacent to the famous Mt. Vernon Boulevard and surrounded by many beautiful and historic estates. This estate is ideally adapted for entertaining, or for gracious living, a retreat or an exclusive rest home. Ideal for the boating enthusiast. Cedar Lodge is perfectly placed among towering oaks, shapely holly trees, many unusual shrubs and a sweeping lawn leading to the Potomac River. First floor contains large living room with fireplace; leading from living room is large patio with an unobstructed view of the Maryland side of the Potomac. Large reception hall, sun parlor glass-enclosed, 2 bedrooms, full bath, lavatory, pantry, large kitchen and laundry room. Second floor has 5 bedrooms, sewing room, glass-enclosed porch, 2 baths and lavatory. Third floor has one very large bedroom, another average size bedroom, glass-enclosed porch, full bath and storage closet. Among the many special features are 2-car built-in garage, large closets throughout the house, oil hot-water heat, servant's room and bath in basement, large storage space, heavy slate roof, copper gutters and downspouts and summer doors on all bedrooms. Westbrook House has 4 comfortable bedrooms and 2 baths.

TO REACH: From Alex., Va., to Herbert Springs, Va., down Mt. Vernon Memorial Highway to Herbert Springs sign, turn left on road next to new stone rambler on East Blvd. Drive, straight to "Cedar Lodge."

BROKERS' COOPERATION INVITED ON A FULL COMMISSION BASIS

OPEN TODAY 10 TO DARK | **Graham & Ogden, Inc.** 803 KING ST.—ALEXANDRIA | SHOWN BY APPOINTMENT DAILY

TE. 1300 AL. 1300

5246 Colorado Avenue N.W.

Immediate Possession

Open for Inspection Saturday and Sunday, 1 to 5 P.M.

EASY TERMS

Red brick, 2 story, attic, basement, 9 rooms, 2 baths, oil heat, two-car garage. All rooms are of generous size, halls spacious, entire property inside and out in A-1 condition.

OWNERS
RA. 5481—GE 8015

WESLEY HEIGHTS

4351 Klingle Street

Priced to Sell Today $21,500

Open Sunday, 1-6

Four bedrooms, two baths, large level lot, fenced in rear, in a marvelous community for children; short walk from Horace Mann School. Recently added kitchen wing on rear. Well planted yard and garage. This is a splendid location. Mrs. Zimmerman and Mrs. White will be there to show you the house.

To Reach: Out Massachusetts Avenue to 44th Street, right to Klingle Street, right to house.

MARSTELLER, McCABE & CO., INC.
WO. 1966 Eves. WI. 3397

Here's WHAT YOU'VE BEEN WAITING FOR!

CONVENIENT NORTHWEST LOCATION

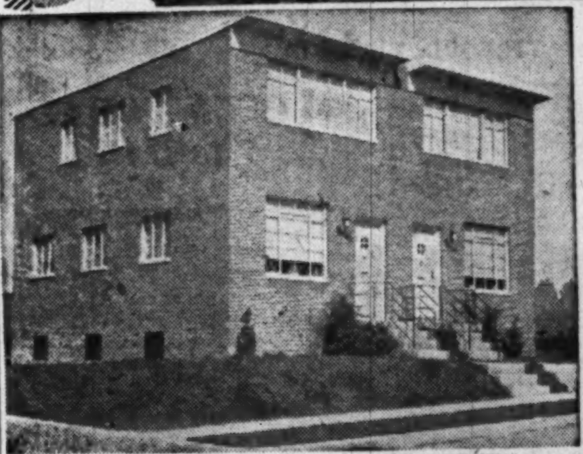

$12,750.00 up
$3,450 down
$67.00 per month
Includes Interest, Principal, Taxes and Insurance

108 Sold and Occupied

NORTH CAPITOL AND SHERIDAN STREET N.W.

14 NEW 6-ROOM Semi-Detached 1½ BATH BRICK HOMES

F.H.A. APPROVED

YOU WILL APPROVE THESE DELUXE FEATURES:

- ★ Half Bath on First Floor
- ★ Youngstown Metal Kitchen Cabinets
- ★ Gas A-C Heat
- ★ Three Real Bedrooms

Venetian Blinds
Full Basement
Colored Tile Bath
36" Gas Range
Lot Fully Sodded
Copper Water Pipes
Double Bowl Sinks

★ QUALITY CONSTRUCTION BY G. & G. CONSTRUCTION CO.

• ***OPEN TODAY AND TOMORROW, NOON TILL DARK*** •

DIRECTIONS: Out New Hampshire Avenue N.W. to Eastern Avenue, then left one block to Sheridan Street and two blocks to Exhibit Home.

INSPECTION AND COMPARISON INVITED

Another Outstanding Value Offered For Sale Exclusively by

1429 L Street N.W. GOLDSTEN BROTHERS REpublic 1988

Real Estate in All Its Branches

Beautiful Edgemoor

5210 HAMPDEN LANE
OPEN SUNDAY 1-6

Custom built home of true distinction. Containing 3 bedrms.; 2 tile baths, recreation rm. with open fireplace and terrazzo tile floors; 2-car garage, unusually spacious grounds, flagstone walk and beautiful shrubs and trees. Directions: Out Wisconsin Avenue to Bethesda, left on Hampden Lane.

LEO M. BERNSTEIN & CO.
REALTOR
1415 K ST. N.W. ME. 5400

Chevy Chase, Md.
$27,500

104 West Leland St.
OPEN TODAY, 1 TILL 6

A rare opportunity to purchase a fine home in one of our loveliest residential sections. Large reception hall, beautifully proportioned living room with fireplace, spacious dining room, kitchen and pantry. There are 4 bedrooms and 2 baths on the second floor. Maid's room and storage on the third floor. 3 porches. Automatic heat. New 10 ft. G. E. refrigerator and automatic dishwasher. Beautifully landscaped garden and detached garage.

To Reach: Out Conn. Ave. to Leland St., left on Leland St. to open sign and home.

BOSS AND PHELPS, INC.
1417 K St. N.W. NAtional 9300

Four Bedrooms, Two Baths

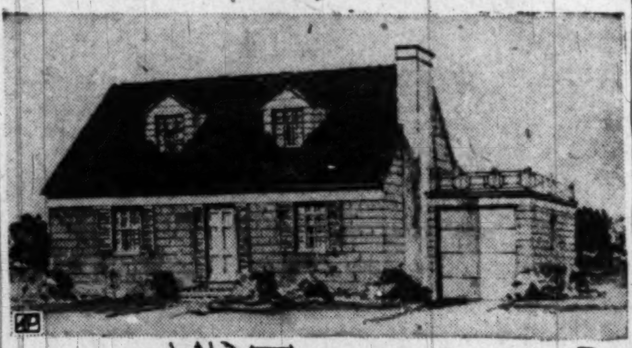

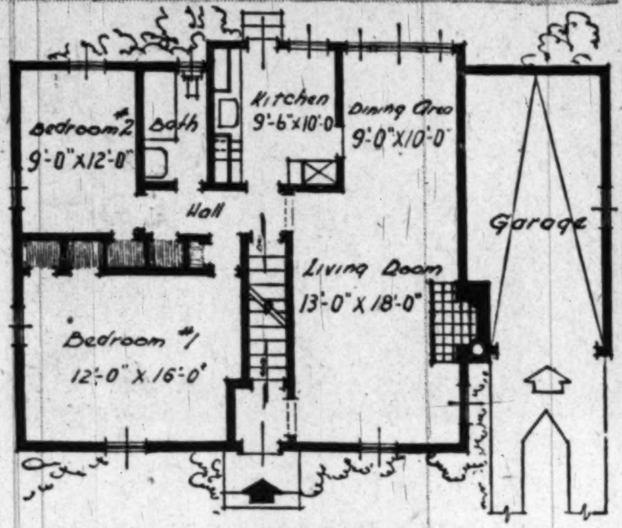

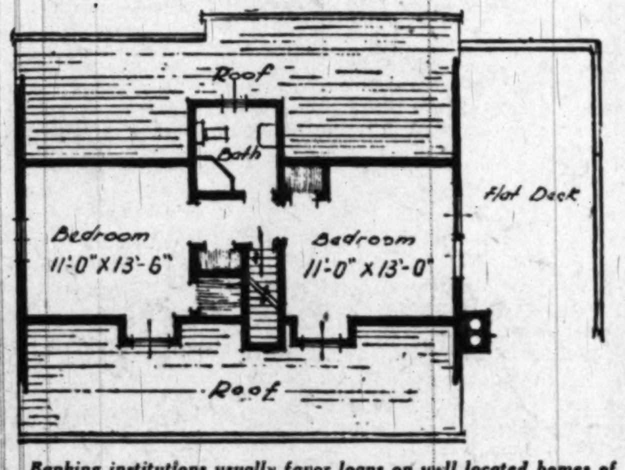

Banking institutions usually favor loans on well located homes of Cape Cod design—mainly because the style allows the owner plenty of room for expension. The design provides two bedrooms and bath downstairs. The second floor can be finished at the owner's will—providing his bankroll approves. It is much cheaper to finish off a second floor than to expand outward.

By The Associated Press

Always a First Time, Taxicab Driver Learns

St. Louis (U.P).—Perry Mason, a taxicab driver, found out that there's a first time for everything.

On leaving his cab, a passenger asked Mason:

"You ever been held up before?"

"No, I haven't," the cab driver replied.

"You have now." said the passenger, displaying a revolver.

Mason's new experience cost him $10.

Landscape Architect Starts Wave of Painting in Dallas

Dallas, Tex., April 23.—The old Dutch proverb, "Gpod paint costs nothing," finds impressive proof here, the city of "Lambert green".

The story began ten years ago when a landscape architect, Joseph O. Lambert, jr., removed the porch and architectural gingerbread from an old house here, then mixed a gray-green paint with a brownish tint. This attractive and unusual green gave an impression of mellow age that intrigued all who saw it.

Pleased with the result, Lambert tried the color on his office in an old house in a dilapidated area on the fringe of the business and industrial section. Old houses were squeezed in between stores, gas stations and second-hand furniture shops.

People soon noticed the attractive color and inquired about it. Lambert bought other properties in the same district, removed the architectural evidence of the Gay Nineties, then applied his unusual green paint. Other property owners in the vicinity began to modernize.

Soft grays joined the Lambert green and doors were painted bright red and yellow. Gleaming door knockers and quaint lamps appeared. Gradually, the nature of the neighborhood changed and property that had formerly been unattractive and unwanted was eagerly sought by iron craftsmen, decorators, photographers, and antique dealers.

In the ten years that have lapsed since the "Lambert green" revolution started in Dallas, Lambert has seen real estate values on 12 blocks in a former slum area jump six million dollars. He bought six properties for $236,000, spent $434,000 in improving and repainting them. These have now been sold for, or have a value of, $1,090,000. A group of store buildings, which rented for only $3000 when Lambert bought them, are now rented to exclusive shops at $32,000 a year.

Farmer's Thoughts Turn Lightly to Garden Worms

In the spring a farmer, truck patch owner and backyard gardener's fancy lightly turns to thoughts of garden worms if they know what's good for their crops.

The business of breeding earthworms for work as plowmen is growing, the National Geographic Society notes, with a dozen or more large commercial earthworm farms in operation.

In addition, scores of individual breeders are supplying worms to landowners who went to make good acres out of barren ones. The market reaches far overseas.

The earthworm feeds, tunnels and eats. Its chief food is the earth itself, which the worm aerates and processes to depths of 6 feet. Perfect complement to growing plant life, it plows close to roots without doing any damage, makes storage channels for rainwater and gives roots space to grow down.

In rich ground, earthworms may number a million to an acre, and cast as much as 20 tons of digested earth residue to the surface each year. The gradual sinking of stones and rocks in fields, readily observed by scientists, is credited to constant tunneling and casting by earthworms.

Women Are Contrary, Frat Election Proves

Pullman, Wash. (U.P).—A Washington State College fraternity has established definite proof that women are contrary.

George Goldsberry was backed by his Pi Kappa Alpha fraternity brothers in the annual contest to elect a snow king.

But in their campaign, the college boys told the co-eds not to vote for Goldsberry.

Owner Transferred—Must Sell Today!
Open Today, 1 to 6

2724 Blaine Drive, Chevy Chase, Md.

3 twin-sized bedrooms on 2nd floor. Powder room, large kitchen with breakfast nook, dining room, living room with fireplace, screened living room and garage. Full basement with separate storage room, laundry and lavatory. Automatic heat. Nice wooded lot. Priced below $20,000 with $13,500 first trust.

Out Conn. Ave. to East-West Highway, right to Colston Drive, right 2 blocks to house. OR, out 16th St. to East-West Highway, left to Colston Drive, left 2 blocks to house.

F. A. TWEED CO.
5504 Conn. Ave. EM. 1290

4612 Chase Avenue, Bethesda, Md.

White painted brick bungalow with expansion attic; living room with fireplace, dining room with bay window, 2 cheerful bedrooms, kitchen and bath. Full basement, gas heat. Slate roof. Excellent grounds with flowering shrubs and plants, completely fenced in. Redecorated thruout. Vacant.

$14,950—OPEN TODAY, 2 TILL DARK
Mr. Walker on Premises

To reach: 4 Blocks past Bank of Bethesda on Wisconsin Avenue, turn right on Chase Ave., 1 block to property.

WAGGAMAN-BRAWNER
Realtors
Exclusive Agents
1700 Eye Street N.W. ME. 3860

Exclusive Bradley Blvd. Section
Bethesda, Md.

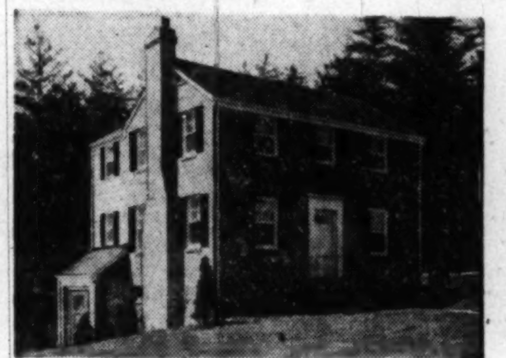

8900 MELWOOD RD.
7 Rooms, 1st Floor Den
$21,500
Beautiful Large Corner Wooded Lot

DIRECTIONS—From Wisconsin Ave. west on Bradley Blvd. 2 7/10 mi. to Ridge Rd.—Right on Ridge Rd. to Cooley Bros. Subdivision.

Cooley Bros. "Builders of Better Homes"
Investment Bldg.
DI. 1481

An Immaculate Home
$14,950
For Immediate Sale

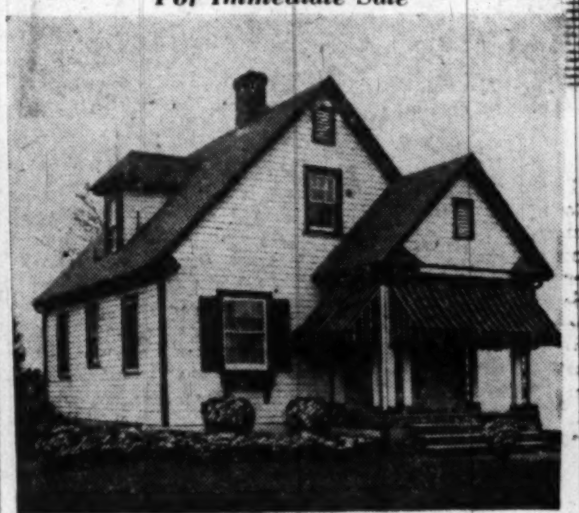

338 Quackenbos St. N.W.
Open Today, 1-6 P. M.

This delightful residence is in beautiful condition and must be inspected to be appreciated. First floor contains living room with fireplace, nice dining room, modernized kitchen and two bedrooms and tiled bath. Second floor has very fine master-size bedroom, half bath and dressing room or study. Splendid full basement with outside entrance. Gas heating plant almost new. One-car detached garage.

FOR FURTHER DETAILS
CONSULT MR. STUART ON PREMISES

To Reach: Out 5th St. N.W. to Quackenbos St., right 2 blocks to 338 and our "Open" sign.

Boss & Phelps, Inc.
1417 K St. N.W. *Exclusive* NAtional 9300

VETERANS! G.I. and F.H.A. APPROVED
Sample House:
5804 CARLYLE ST.
Beautiful Wooded Cheverly

5 All-Brick Designs to Choose From—Immediate Occupancy

FEATURING:
- 6 Rooms
- 3 Large Bedrooms
- Paved Streets—no assessments
- Large Living Room with Fireplace
- Large Dining Room with Picture Window and Chair Rail
- Deluxe Kitchen with Youngstown Steel Cabinets, Tappan Gas Range, Norge Refrigerator, Exhaust Fan, ample space for breakfast set
- Metal Venetian Blinds
- Many Large Closets
- Large Concrete Porch and Iron Railings
- Basement entrance recreation room space
- Insulated. Screens, Weather-stripped
- Gas Air-Conditioned Heat, Summer Hook-Up
- Large Landscaped Lots
- 3 blocks to schools
- 3 blocks to shopping
- 3 blocks to bus

ONLY $1,100 DOWN
$15,100 to $15,250
Monthly Payment $77.00 *Including Principal, Interest Plus Taxes*

Excellent Non-Veterans' Financing
$61.00 per mo. includes principal, interest, plus taxes

ALFRED C. SCUDERI
In Charge of Sales

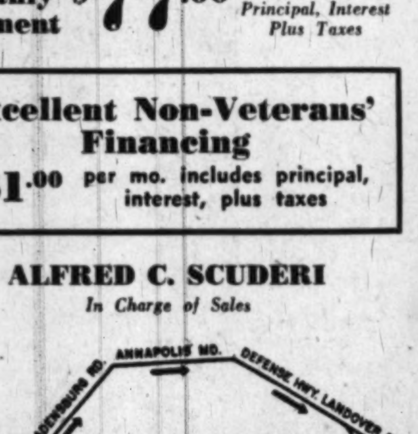

Open Every Day and Sunday
10 A.M. to Dark

S & S BUILDING CORP.
Builders—Owners—Sellers
WA. 8632

Fairfax County Estate
20 MIN. TO WHITE HOUSE

FRONT VIEW

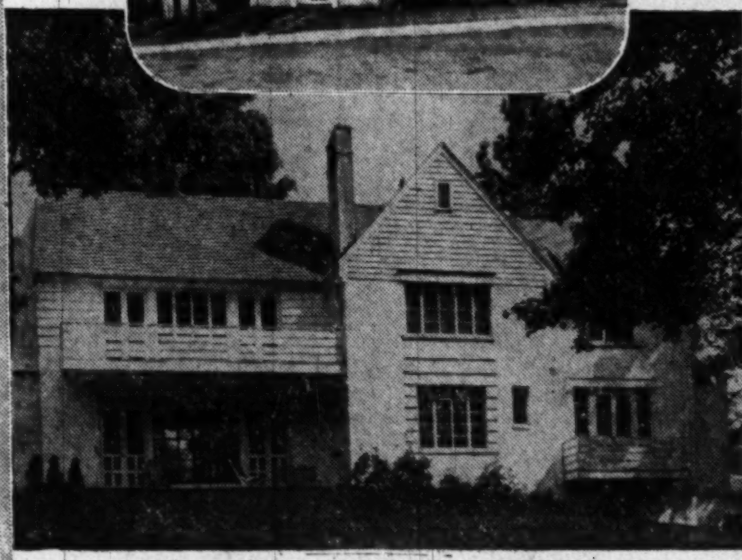

REAR VIEW

LIVING ROOM

DINING ROOM

OPEN TODAY, 2-6 P.M.
(Other Times by Appointment)

Century-old trees, large winding stream, native dogwoods, and 1500-foot frontage on Accotink Run combine to make this 52-acre estate a most desirable one for beauty, seclusion and restfulness.

The custom-built white brick house, which is about ⅓ mile off Lee Boulevard, was constructed 8 years ago and designed for gracious living. Floor to ceiling picture window in 18x28 living room is flanked by French doors leading to flagstone terrace overlooking a shady glen. French doors open to dining balcony from large mirrored dining room. Pine-paneled study with fireplace, full bath, electrically equipped kitchen, laundry chute and random width oak floors complete the 1st floor.

2nd floor has 18x28 master bedroom, fireplace, private bath and balcony. 2 additional bedrooms and bath. Cedar-lined closets in each room with cedar-lined storage closet and blanket trunks. Enormous linen closet with staggered shelves.

Basement contains recreation room, fireplace, maid's room and bath, furnace, storage and utility rooms. Oil A.-C. heat.

Detached 2-car garage. 30 fruit trees.

PRICE— $60,000 —Substantial Cash Required

DIRECTIONS: Out Lee Boulevard 5 miles beyond Seven Corners, cross to other side of Lee Boulevard a short distance beyond Cedar Lane, turn right at OPEN sign, continue for approx. 1/3 mile to private entrance on left and Exhibit sign.

Wm. H. LAUGHLIN, *Realtor*
McLean, Virginia
Exclusive Agent

For Appointment Dial Operator and Ask for Elmwood 325 or 322 (No Toll).

GEORGETOWN

1416 35th St. N.W.

$26,000

First showing of attractive white brick house in excellent condition and newly decorated throughout.
GROUND FLOOR: Dining room with wood-burning fireplace, opening onto brick terrace and beautifully landscaped garden, modern electric kitchen, fully equipped.

FIRST FLOOR: Living room with porch overlooking garden and smaller room at front serves for study or guest room.

SECOND FLOOR: 2 good-sized bedrooms and modern bath; ceilings are high and roof is insulated; gas hot-water heat.

Open Today, 2 to 6 P. M.

Evenings call Mrs. Lenroot AD. 3481

LAURA HARLAN & CO.
1205 19th St. N.W. *Exclusive Agents* NA. 4031

Gourmet Eagle Shows Rare Taste in Food

Dover, N. H. (U.P.).—Supervisor Bernard Smith and two other faculty members of the Davis Vocational School went to Lake Winnipesaukee to fish through the ice.

They pulled out 15 perch and cusk, left the fish on the ice and ducked into a shelter briefly to warm themselves. They returned to find an eagle dining on their catch. The eagle flew away.

Then they discovered that the eagle had eaten only the choice morsels of the perch and left them the less tasty cusks.

Market for Librarians Reported Wide Open

Norman, Okla. (U.P.).—The University of Oklahoma is looking for bait that will lure bookworms into libraries on a permanent basis.

Prof. J. L. Rader, director of the University of Oklahoma school of library science, says there were 18,000 unfilled librarian positions in the United States last year.

Rader says the university receives daily requests for librarians from petroleum companies, government agencies, other colleges, the Library of Congress, United Nations and even reformatories.

Singer Enjoys Music Corner

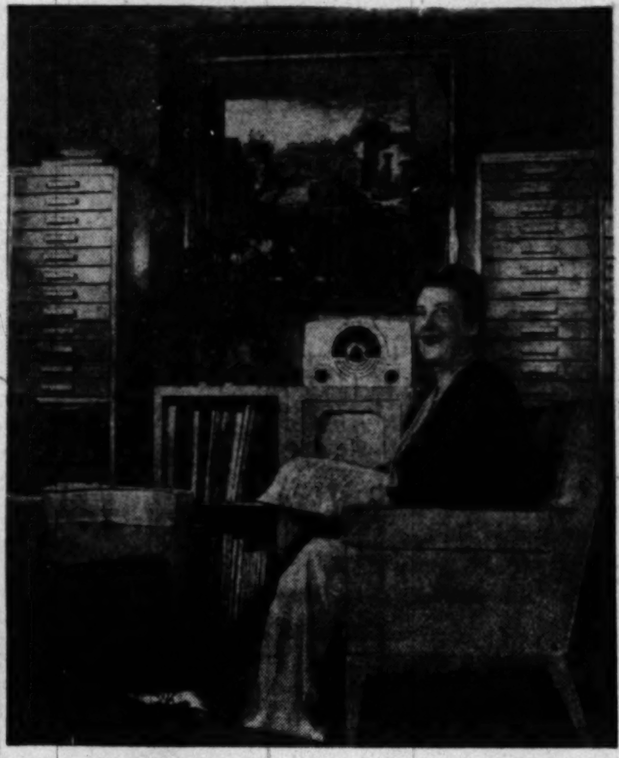

Metropolitan Opera star, Helen Traubel, recently converted into a television fan, has arranged her set in an attractive wall unit in her combination living-dining room. Flanking it are record shelves, a filing cabinet for music scores and another cabinet with dummy front to match the first. A mirror in back of the set adds depth to the room of her New York home.

NEAR NAVY ANNEX

Close-in Arlington, Va.

5-Room Brick Bungalow, 903 South Oak Street

Only $11,950—Terms

Conveniently located to everything, this attractive bungalow has just been completely redecorated throughout and contains living room, dining room, fully equipped kitchen, 2 bedrooms and bath on one floor. Nice landscaped lot. Oil heat.

Vacant—Immediate Possession

Open Today, 2 to 6 P. M.

To Reach: Out Columbia Pike past Navy Annex to Oak St., right on Oak to home.

Fred A. Smith Company
REALTORS
1113 17th St. N.W. • EX. 2480

"CORNWELL ARMS"

A REAL INVESTMENT

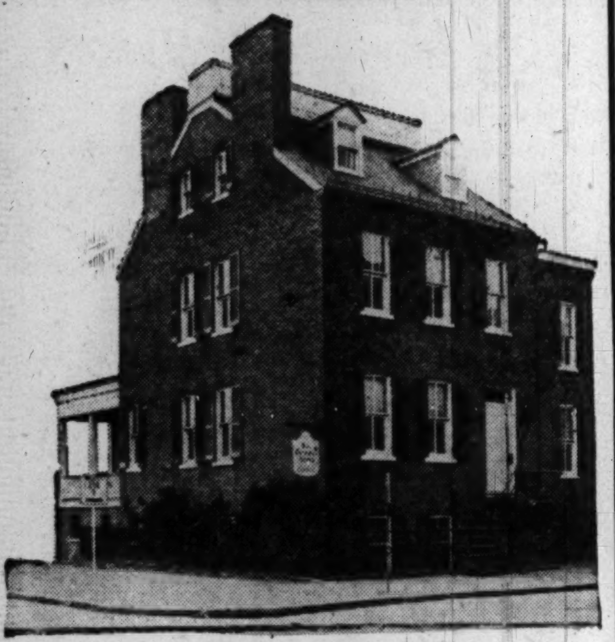

One of Alexandria's early 19th Century magnificent Historical Homes, located in heart of city, 700 Duke St. (corner Duke & Washington), now completely restored to its original charm and is being operated as a first class guest house, with established clientele. Business established nine years and returns an excellent income. The house, four stories, is constructed of brick, contains a managers apartment (consisting of living room, dining room, kitchen, bedroom and bath) fourteen guest rooms, six baths and will accommodate 25 paying guests. An operating antique shop facing Washington Street is part of the property. There are servants quarters, oil hot-water heat and a courtyard. The house has two original Adams fireplace mantels and all rooms are beautifully furnished with attractive antiques. House and furnishings are in superb condition.

An unusual opportunity to buy a thriving business. Property and, Furnishings reasonably priced at $75,000, with excellent terms.

Shown by Appointment Only

Exclusive With

B. M. BRIDWELL
Colonial Estates
FA. 2786 East Falls Church, Va. FA. 4200 FA. 1230

CHECK THESE FEATURES AT THESE PRICES

$13,500 and $15,500

OPEN, 1 TO DARK

All brick, 5 large rooms, entrance foyers, living rooms with fireplaces, dining rooms, modern kitchens, 2 large bedrooms, colored tile baths. Steps to attics. Shed dormers, heat and plumbing roughed in. Porches, garages, full basements. Outside entrances. One-half block to Capital Transit bus. Close to all schools. FHA-GI financed. $2,000 cash or conventional loan.

To Reach: Out Piney Branch Road to second stop light beyond District Line (Old Bladensburg Road), left one block to our sign, PICKWICK VILLAGE.

GRAHAM & CO.
SLigo 6010 Eves. WI. 2641

A LOT OF LIVING IN THESE

TWO 3-BEDROOM BUNGALOWS

722 EASLEY ST.
Siver Spring, Md.

Cozy Rambler

Living Room, Dining Room, Kitchen, 3 Bedrooms and Bath on 1st floor.

OIL A-C HEAT

ONLY $10,950

TERMS

CLOSE TO ST. MICHAEL'S SCHOOL

Directions: Out Georgia Ave. to Thayer Ave., right one block to Fenton, left one block to Easley and right to open sign and house.

IMMACULATE

Living Room, Dinette and Kitchen, two Bedrooms and Bath on first floor. Large Bedroom on second floor. Full basement. A-C Heat.

8506 Glenview Drive
Takma Park, Md.

$11,600

Estimated $8,000 FHA 1st Trust

Close to Schools, Stores and Buses

Directions: Out Piney Branch Rd. to Flower Ave., right 1 block to Domer, left 2 blocks to Glenview, right to house.

OPEN SUNDAY, 1 TO 6 P. M.

R. J. SCOFIELD, Realtor
SL. 5300 'til 9 P.M.

HOMF HINTS

INSULATION makes a house cooler in summer as well as warmer in winter, Department of Agriculture engineers say. Temperatures within the house during the heat of summer may be from 10 to 15 degrees F. cooler with insulation than without it, provided the house also has enough ventilation.

Insulation has no cooling effects in itself, but it provides a barrier to outside heat during the day, and thus enhances the cooling effects of night ventilation, shading of windows, awnings and shade trees. The difference will be enough to make any house much more comfortable when the mercury climbs high.

Any home exposed to high temperatures in summer needs insulation. The more severe the heat or cold, the greater the need for it. In the South insulation is especially helpful in summer. Reflective insulation, which comes in metal foil or sheets, helps keep the sun's heat out of the house during the day and allows rapid cooling at night, so is well adapted to the South.

Paint It Red

BRIGHT red paint can be put to many useful purposes around the house, as an aid to the safety and convenience of the family. Because red is one of the most eye-catching colors, it is useful as a warning and a hurry call.

For example, that high shelf in the bathroom cabinet, where medicines are kept out of reach and sight of curious children, may be painted red as a flag to other members of the family. Similarly, the containers of such poisonous materials as lye preparations for cleaning drains or insecticides—which also must be kept where children cannot possibly get at them—may well have a coat of red as a distinguishing mark.

Red also may help in emergencies. The pail of sand which many wise families keep on hand for fire control will be easier to locate if painted red, as will the fire extinguisher, and the outdoor faucets to which a hose must be connected in a hurry. Red paint also can mark the first-aid kit.

Finally, red paint on the handles of small garden tools will help prevent losing or mislaying them, because it will show up clearly against ground, grass or foliage.

Contrary to popular belief, large window areas which let in the maximum amount of light do not result in glare and eyestrain.

Repeated tests made by experts in the field of lighting and good vision have shown that eyestrain frequently is caused by sharp contrasts of light and dark areas within a room which has small or "average" size windows.

Large windows offer relief from eyestrain because they encourage occupants of a room to change their focus from close to distant views. The benefits of natural daylight and long-range vision are apparent among those who work outdoors.

Hen Emulates Ostrich

Hillsboro, N. H. (U.P.).—One of Thorold Flint's hens laid an egg that was 9½ inches in circumference and weighed seven ounces.

DELIGHTFUL DOMINION HILLS

OPEN TODAY

1012 North Larrimore St.

You won't find a better house on today's market. Living room with fireplace, family-size dining room, and a large kitchen. 3 bedrooms and tile bath above. Recreation room with bar and outside entrance. A beautiful shaded lot. Priced $14,950 and a good buy.

To Reach: Through Clarendon and out Wilson Blvd. to Liberty St., right to Ninth St., right to Larrimore, to 1012 and our sign.

J. WESLEY BUCHANAN
Exclusively
1501 Columbia Pike CH. 1341 OW. 3007

STYLE — SPACE — ECONOMY CLUB SURROUNDINGS

½ Acre Lot - - - - - - Price $11,850

Hall, Living Room, Dining Room, Kitchen. 2 Bedrooms & Bath. Dormer Second Floor for Easy Conversion into 2 More Bedrooms. Purchase of this Property Gives Privileges of Cabana and Shore.

Directions: Leave 15th & H Sts. N.E.—25 miles Route 214 toward Annapolis to the Lee Airport, right on Mayo Road 3.3 miles to River Club Estates.

River Club Estates
TAylor 7023 ANNAPOLIS 5183 ORdway 8431

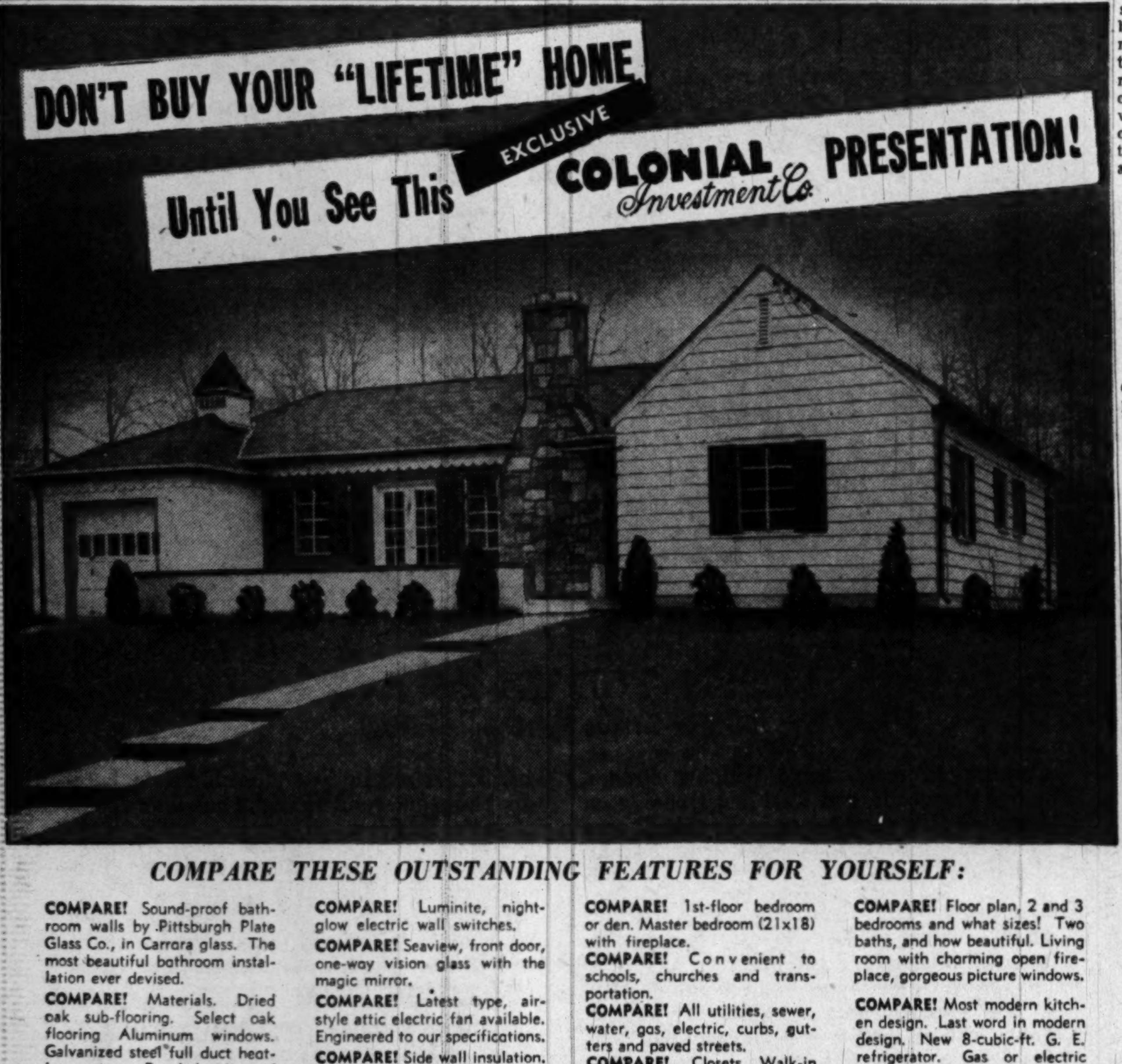

COMPARE THESE OUTSTANDING FEATURES FOR YOURSELF:

COMPARE! Sound-proof bathroom walls by Pittsburgh Plate Glass Co., in Carrara glass. The most beautiful bathroom installation ever devised.

COMPARE! Materials. Dried oak sub-flooring. Select oak flooring Aluminum windows. Galvanized steel full duct heating system. Beveled siding of Kiln-dried California Redwood.

COMPARE! Plumbing Copper pipes. Silent flush porcelain toilet. Lavatory (wash basin), chrome legs and chrome towel bars. Automatic Hot-Water Heater.

COMPARE! Luminite, night-glow electric wall switches.

COMPARE! Seaview, front door, one-way vision glass with the magic mirror.

COMPARE! Latest type, air-style attic electric fan available. Engineered to our specifications.

COMPARE! Side wall insulation. Attic insulation of 4" rock wool.

COMPARE! Lathed and plastered as in the days of yore . . . the lasting, proven way. Corner beads and wirelathed where needed.

COMPARE! Large, cleared recreation room space.

COMPARE! 1st-floor bedroom or den. Master bedroom (21x18) with fireplace.

COMPARE! Convenient to schools, churches and transportation.

COMPARE! All utilities, sewer, water, gas, electric, curbs, gutters and paved streets.

COMPARE! Closets Walk-in type. Shelved for maximum convenience.

COMPARE! 2-car garages. Direct entrance to residence.

COMPARE! Stone, brick and siding construction. Stone window boxes.

COMPARE! Floor plan, 2 and 3 bedrooms and what sizes! Two baths, and how beautiful. Living room with charming open fireplace, gorgeous picture windows.

COMPARE! Most modern kitchen design. Last word in modern design. New 8-cubic-ft. G. E. refrigerator. Gas or electric range of finest quality. De luxe exhaust fan.

COMPARE! 6 other equally beautiful homes available for immediate occupancy.

• PRICED FROM $23,250 — REASONABLE TERMS

Will Consider Your Present Home in Trade.

Directions: Cross 14th Street Bridge, straight out Columbia Pike 3 miles past Baileys Cross Roads to property. Only 20 mins. from downtown D. C. Bus stops in front of property.

OPEN TODAY FROM 10 A.M. TO DARK

COLONIAL Investment Co.
PHONE RE. 6650

2nd TRUST NOTES

Reasonable Rates Prompt Service

We will buy Second Trust Notes Secured on Improved Property

NATIONAL MORTGAGE AND INVESTMENT CORP.
1312 N. Y. AVE. N.W. NA. 5833

Jaffe
NEW YORK DECORATING CO.

Beautiful Wallpapers!

Over 45 years as Painters, Decorators and General Contractors
911 13th St. N.W.
ME. 2460

A California Home in Virginia

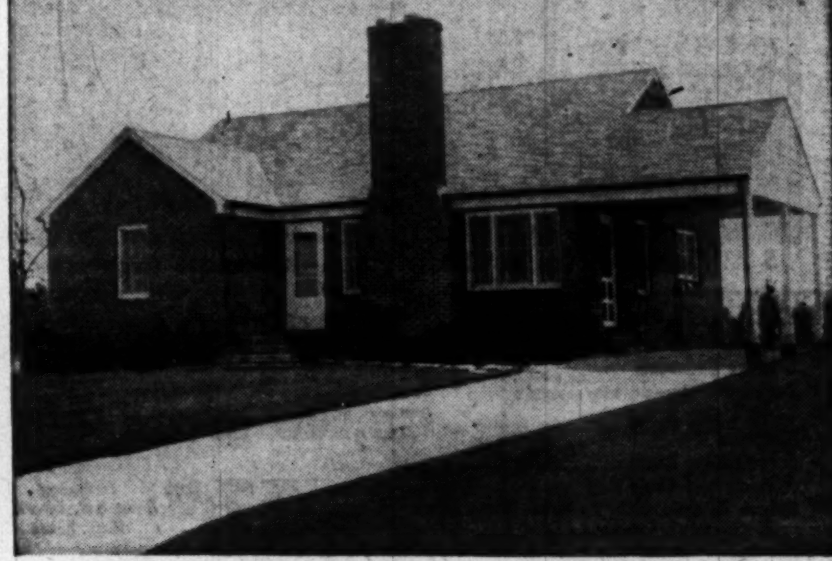

½ Acre Lot — View Beyond Compare **$16,950**

Open Saturday and Sunday, 12 Until Dark

- 3 Twin Size Bedrooms
- Complete Tile Bath
- Huge Living-Dining Room
- Log-Burning Fireplace
- Picture Window
- Extra Large Ultra Modern Equipped Kitchen
- Breakfast Nook
- Car Port
- Full Basement for use as Recreation Room
- Finest in Construction Throughout
- Selected Clear Oak Floors
- Copper Plumbing, Guttering and Down Spouting
- Aluminum Screens, Venetian Blinds and Many Other Extras

DIRECTIONS: *Drive out Columbia Pike to intersection at Annandale. Make sharp right turn on Route 649. Continue 3 blocks to Open Sign. Or, drive out Lee Blvd., past Seven Corners to Annandale Road or (649). Make left turn and continue to exhibit house.*

Real Estate Service, Inc.
OW. 9090 4763 Lee Highway GL. 0561
Brokers Co-operation Invited

COLORED
NO. 1513
TRINIDAD AVE. N.E.

OPEN FOR INSPECTION
SUN. 2 TO 4 P.M.

Choice neighborhood, 2-story tapestry brick with Colonial front porch; hall, liv. rm., din. rm., kit. with table top range and gas refr., enclosed porch. Oak floor throughout, first and second floors; 3 bedrooms and enclosed porch and bath on 2nd floor. (One room equipped as kitchenette). Full basement with shower bath and toilet, b.-i. garage. Price, $15,250. About $2000 cash desired. Possession with deed.

GEORGE I. BORGER, Agent
643 Indiana Ave. N.W. NA. 0350

Cheese Big Industry

Ottawa (U.P.).—Canada will get around 15 million dollars for the cheese it ships to Britain during 1949, the agricultural department announced.

One Gallon Per Coat

An average small room will take one gallon of paint per coat for smooth finish walls.

Drug Stores Sold Paint

As recently as half a century ago, paint was mixed by druggists to customers' specifications.

Trapped Sunbeams Heat Solar House Even in Zero Weather

Exterior of the "Solar House" at Dover, Mass., owned by Dr. Maria Telkes, shows lavish use of glass to trap sun's heat. The house cost about $20,000 with $3000 of the amount paying for the solar heat unit. The heating unit is built into the roof which is mostly glass over an 800 square foot black metal sheet. A special salt melted under the roof top sunshine sends warm air to "heat bins." Each bin serves two rooms through heat outlets.

By Mary Prim

DOVER, Mass., April 23 (AP).—A Hungarian scientist trapped sunbeams to heat her house this winter and kissed goodbye to furnace chores and high fuel bills.

Attractive blonde Dr. Maria Telkes found her "solar house" comfortable, even in zero weather. It cost about $20,000, including $3000 for the solar heat unit.

Although the unusual, open winter was not a good test, Dr. Telkes thinks solar heating is ideal for southern New England.

Dr. Telkes lives in the house weekends with relatives, Dr. and Mrs. Anthony Nementhy, who are fulltime occupants.

The furnace-free home is a private project designed so that the average sunshine will equal average heat requirements in winter.

The heating unit is built into the roof. This is mostly glass over an 800-square-foot black metal sheet. Glauber's salt, melted under the rooftop sunshine, sends warm air to "heat bins" through the five-room house. Each bin serves two rooms through registers or heat outlets.

The salt solution undergoes a physical change as it stores the heat absorbed by the sun's rays. The heat later is released as the compound returns gradually to its original state.

Dr. Telkes, an associate researcher in metallurgy at Massachusetts Institute of Technology, estimated the solar heating would warm the house through 10 sunless days.

She said this section's longest sunless stretch in the last 18 years was six days.

She reported the only current problems in the "solar house" were drafts around doorsills and floors that dry slowly after mopping. On the other hand, the system costs almost nothing to operate, and it gives even heat with no "overheated" spots.

"But," she advised, "in and around Boston is about as far North as you can go to build a solar house."

M. I. T.'s solar energy conversion committee is experimenting along that line, too.

Their solar house is on Memorial dr., Cambridge. They catch the sun's heat through many-paned sloping windows on the roof. And use water instead of Glauber's salt to store and distribute the heat.

The sun-warmed water is pumped into a 1200-gallon storage tank, then circulated to room-heating ceiling panels.

Engineers plan to keep the house at 68 degrees at all times. But they have supplementary electric heating units to help out in cold, sunless weather. The house is insulated and has thick curtains on the double-paned windows.

Tech's solar house is only a few weeks old and the engineers said it was too soon to draw any conclusions on how it will work out.

OPEN SUNDAY, 1 TILL 6

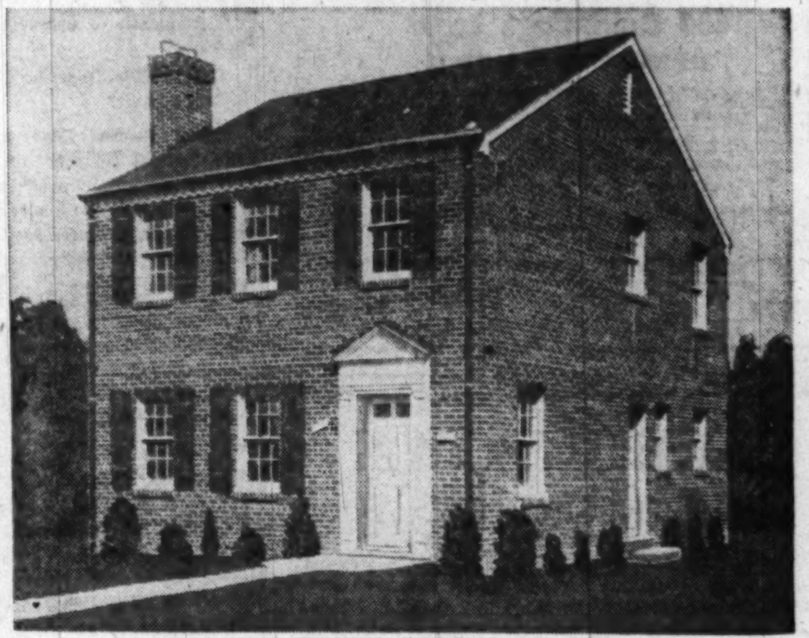

1500 BLOCK TAYLOR ST. N.E.

NEAR MONASTERY AND HOLY NAME COLLEGE, CHURCHES, SCHOOLS AND TRANSPORTATION
TEN BRICK LIFETIME HOMES IN A BEAUTIFUL SETTING

LIKE LIVING IN A PARK

A TRULY BIG SIX-ROOM HOUSE—NOT CHEAP—BUT GOOD

FEATURES:

Twenty-foot living room with fireplace, first floor powder room, a dining room worthy of your culinary art, complete kitchen with garbage disposal and ample metal cabinets. Three comfortable bedrooms and tile bath on second floor. Venetian blinds throughout.

Full Basement with Shower and Gas Heat. Landscaped Lot 225 Ft. Deep

EXTREMELY BEAUTIFUL INTERIOR—QUALITY MATERIAL AND WORKMANSHIP

FHA FINANCING IF DESIRED—BROKER'S COOPERATION INVITED

TO REACH: Out No. Capitol St. to Taylor, right to our sign and homes.

THE GABLES COMPANY
2423 MINNESOTA AVE. S.E.
AT. 0566 AT. 8980
LIST YOUR PROPERTY WITH US

Chevy Chase Gardens

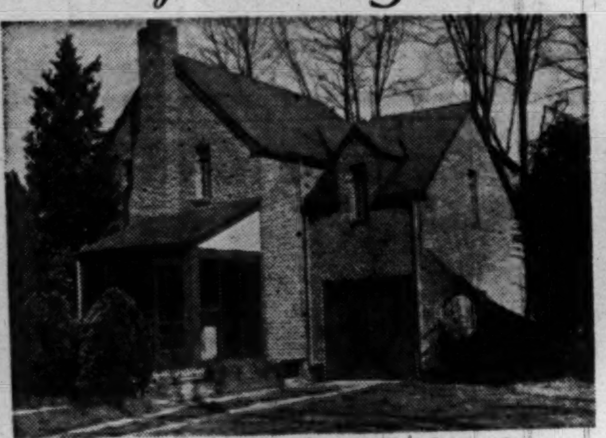

4872 Chevy Chase Boulevard

Open Today, 1 to 5

This lovely English-type brick home has just been reduced to

$15,950

For Quick Sale

Six rooms including living room with fireplace, equipped kitchen, oil h-w-h, enclosed barbecue fireplace in rear. Lovely lot. This home is vacant and immediate possession is assured. Come early.

To reach: Out Wisconsin Ave. about ¼ mile beyond D. C. line to Chevy Chase Blvd., left to home.

COLUMBIA PROPERTIES, INC.
932 Investment Bldg. ST. 7069

BRADDOCK HEIGHTS, ALEXANDRIA
2502-04-06 VALLEY DRIVE

Open Today, 1 to 6 P.M. Or By Appointment

REASONABLE TERMS

$22,900
1st Floor—1 bedroom & bath
2nd Floor—2 bedrooms & bath

$23,900
1st Floor—2 bedrooms & bath
2nd Floor—2 bedrooms & bath

$23,500
1st Floor—Powder Room
2nd Floor—3 bedrooms & bath

Located off Braddock Road in one of Alexandria's finest residential sections. These quality brick homes each have spacious living room with slate-faced Colonial fireplace; completely modern kitchen with Frigidaire (deep-freeze compartment); Caloric gas range and garbage Disposall; full basement with outside entrance, gas heat; maid's lavatory.

Directions: Out Shirley Highway to Shirlington Circle, turn right into Seminary Road, left into Braddock Road, left into Valley Drive.

HELEN R. MARSHALL
AL. 3801 201 S. WASHINGTON ST.

New Welder Stops Video Interference

Chicago (U.P.).—The Federal Communications Commission has approved the first high frequency welder that doesn't interfere with radio and television stations.

Radio stations in some industrial areas were getting interference from nearby factores which used a war-developed arc welder. The trouble first was felt in Los Angeles.

The FCC set April 30, 1949, as a deadline for manufacturing the offending arc welding equipment unless some way was found to end the interference.

The National Cylinder Gas Co. here developed a welder with a new tube-type oscillator and modified torch which stays on an assigned frequency and was approved by the FCC.

Birthday Unlucky

Fort Worth, Tex. (U.P.).—Kenneth Elliston, a Friday the 13th baby, observed his first birthday in the hospital. He had pneumonia.

You Are Invited to See This New Custom-built Rambler in

BRADLEY HILLS GROVE Bethesda, Md.

A community of Small Estates

Convenient to National Institute of Health and U. S. Naval Medical Center

9115 BURNING TREE ROAD

A superlatively designed home planned for the greatest convenience and comfort possible. Built on one floor there is no basement or energy consuming stairways. A concrete floor covers the entire interior area of the house and in it is imbedded a radiant heating system providing an even temperature for the floor area; insulating structural masonry for the side walls, consisting of beveled side blocks, gives a clapboard effect and provides superior insulation and fireproofing. The floor plan definitely groups the various rooms in conformity with their specific functions; the sleeping quarters are sufficiently isolated and removed from the entertaining division of the home to insure quiet and comfort to the "early-to-bed" members of the family. Huge bay windows and picture windows in both living and dining rooms overlook the beautifully landscaped rear garden where there are many large oak, maple, hickory and dogwood trees. There is an outdoor dining terrace and rear screened porch with built-in grill and oven. The efficiently arranged kitchen is equipped with Tracy stainless steel sink and counter tops and metal cabinets—breakfast room with built-in leather seats and round plastic-top table. There are so many unusual and desirable features in this outstanding home that a thorough inspection is the only way to appreciate it.

Open Today, 10:30 to Dark — Daily for the Next 10 Days

Out Bradley Blvd. 3½ miles from Wisconsin Ave. to Burning Tree Rd., right 1 block to property.

Planned and Built by
J. E. HINES
Housing Consultant and Builder of Fine Homes
2104 Suitland Terrace S.E. AX. 6555

For Sale by
R. BATES WARREN
8811 Bradley Blvd.
OL. 3129 WI. 7739

PHONE WARFIELD 4672
GORDON M. MITCHELL
LICENSED ELECTRICAL CONTRACTOR
4900 MONROE STREET BLADENSBURG, MD.
WIRING REPAIRING FIXTURES

DONALD BOWER
8350 Livingston Road, Silesia, Md.
LO. 3-7067
Plumbing

PHONE UNION 0630
DRY WALL CONSTRUCTION AND TAPING SINCE 1927
JOHN H. PEACHEY
CONTRACTOR
4318 LAWRENCE ST., (Colmar Manor) BRENTWOOD, MD.

LIBBY LUMBER CO.
625 New York Avenue N.W.
NA. 1223
Millwork and Lumber

EISINGER MILL & LUMBER CO.
4736 Bethesda Avenue, Bethesda, Md.
WI. 6300
Millwork and Mahogany Doors

TRACY MANUFACTURING CO.
Kitchen Cabinets—Stainless Steel Sinks and Counter Tops
PITTSBURGH PENNSYLVANIA

H. M. NELSON & CO.
1223 Conn. Avenue N.W.
ME. 4331
Radiant Heating

CLEVELAND WHITE
201 D St. N.W.
Stone Mason and Landscaping

BETHESDA SUPPLY CO.
7210 Wisconsin Avenue
Bethesda, Md.—WI. 2935
Hardware and Building Materials

AMERICAN STA-DRI CO.
Brentwood, Md.
Waterproofing For All Masonry and Concrete Structures
Pastel Colors Available

Glenmont Forest
Offers Country Living
NEAR THE CITY
at a Moderate Cost!

$9,250
$350
CASH DEPOSIT
For Settlement Charges, Etc.

278 HOMES BUILT

Only 23 Remaining In 1st Section

If we attempted to describe these homes adequately, you, like others, might say "Too good to be true!" and not come to look before they are all gone! YES! They have 2 bedrooms. YES! They have full basements. YES! They are on large lots with room for expansion. YES! The price includes lawn and shrubbery, concrete walls and floors, gas heat, all utilities, cement walk, paved streets and gutters. YES! They are near schools, transportation and shopping center. YES! If you are OK'd by FHA and VA there is NO DOWN PAYMENT! Just $350 deposit. YES! A furnished sample house is open for your inspection daily and Sunday from 11 A.M. until dark.

Open Daily and Sunday, 11 A. M. to Dark

Out Georgia Avenue extended to 12000 block, about 1 mile beyond Wheaton, 12 miles from the Capitol

Earl J. Preston
Real Estate
904 Ellsworth Drive, Silver Spring, Md.

FENCE POSTS
Fir, Locust, Cedar, Pine, Oak, Redwood
RUCKER LUMBER
1320 Wilson Blvd., Arl. CH. 0660

YOU DONT EXPECT YOUR HOME, TO SELL ITSELF

LET US SELL IT!

THOMPSON & GRAY
REALTORS
904 Ellsworth Dr., Silver Spring
SLigo 6100

4709 Drummond Ave.
Chevy Chase, Md.
$21,000
Open Today, 1 to 6

An extra room on each floor—Living room, library, dining room, breakfast room and kitchen. 2nd floor, 4 bedrooms, 2 with fireplaces, and bath. Stairway to large attic. Beautiful lot, fenced in rear. Nearby schools.

Directions—Out Wisconsin Ave. beyond District Line to Drummond Ave., left on Drummond to open sign.

E. F. Alexander
Exclusive Agent
Barr Bldg. RE. 6197-WO. 5161

CHEVY CHASE, MD.

404 Cummings Lane

OPEN TODAY, 1 TO 6

A distinctive custom-built brick Colonial home located in this well-established neighborhood. First floor, center reception hall, large living room 26x15 with fireplace, dining room, breakfast room, kitchen and ½ bath. Second floor: Three twin-sized bedrooms and two modern tile baths. Two bedrooms on third floor. Oil H.-W.H.. Slate roof. Large rear screened prch overlooking beautiful garden, large lot with outside stone fireplace, lily pond with fountain and flagstone patio. Detached brick garage.

Priced far below reproduction cost

To Reach: Out Conn. Ave. past Chevy Chase Circle to Raymond St., right to Brookville Rd., left ¼ block to Cummings Lane, right to 404.

EDGAR L. WEBSTER

EM. 9524 OR. 5700

GEORGETOWN

1312 36th Street N.W.

This small house contains 3 bedrooms, 2 baths, powder room, etc., and is ideal for the small family. It is compact, attractive, and has the advantage of a large garden plus spacious brick terrace. Price is extremely reasonable. Shown by appointment only.

FITCH, FOX AND BROWN

EXCLUSIVE AGENTS

921 17th Street N. W. NA. 0301

BATTERY PARK

BETHESDA, MD.

5002 Battery Lane—Open Sunday, 1 to 6

$15,950—An Unusual Buy

It is rare that a home of this size and charm inside and out is offered at this reasonable price and excellent terms. The first floor contains large living room with fireplace, good dining room and complete kitchen. Second floor has three fine bedrooms, tile bath and big closets. There is a full basement with gas h.-w.h. and outside entrance. Detached garage. Yard is enclosed with white picket fence and there is large screened side porch; also storm windows and Venetian blinds.

To Reach: Out Old Georgetown Rd. from Bank of Bethesda to Battery Lane, right ½ block to open sign.

Exclusive

SAMUEL E. BOGLEY, INC.

7004 Wisconsin Ave. WI. 1320, WI. 5500

Homebuyer's Guide

HERE are questions that Government officials are called on most frequently to answer about housing problems of individual home seekers:

QUESTION—Does the Government lend a citizen money to build or buy a home?

ANSWER—No. Loans are made by private financial institutions. The Federal Housing Administration insures financial institutions against loss on approved mortgage loans. The Veterans Administration guarantees the lender against loss on a certain portion of loans made to qualified veterans.

QUESTION—How does this protection of the lender help the man who wants to obtain a home?

ANSWER—This protection provides security for the lender without which, otherwise, he might not be in a position to grant the loan. It also results in more liberal terms to the borrower, bringing home ownership within reach of a greater number of families.

QUESTION—Who may apply for such loans with a reasonable chance of getting them?

ANSWER—Any responsible person with a steady income, good credit and a reasonable ability to pay it back may seek an FHA-insured loan. Eligible for VA-guaranteed loans are veterans who served at any time between September 16, 1940, and July 25, 1947, and were discharged under conditions other than dishonorable after at least 90 days of total service (or for service-incurred disability in less than 90 days.)

QUESTION—How big may these loans be?

ANSWER—VA will guarantee up to 50 per cent, but not more than $4000 of a GI loan to buy, build or improve a home for the borrower's own use. FHA will insure a loan up to $16,000. If you are a veteran, you may obtain a combination FHA-VA loan for as much as $20,000, with FHA insuring 80 per cent of it on a first mortgage and VA guaranteeing 20 per cent of it on a second mortgage.

QUESTION—How are the loans repaid?

ANSWER—In monthly installments.

QUESTION—What does each monthly payment include?

ANSWER—A portion of the principal, interest (on what you still owe), and one-twelfth of the annual mortgage insurance premium (one-half of 1 per cent a year), plus fire and other hazard insurance premiums and taxes.

QUESTION—If I wish to pay off my FHA-insured loan in a lump sum before it has reached maturity, will I be penalized with a charge?

ANSWER—There is no penalty charge, provided there is no refinancing involved—in other words, provided you have not incurred another loan to pay off this FHA-insured loan.

QUESTION—What is the down payment?

ANSWER—The down payment is the difference between the price of the property and the amount of the loan you can get on it. For instance, if you pay $7000 for a property and get a loan on it for $6300, the down payment is $700. This does not include closing costs, covering legal, filing and similar fees.

QUESTION—Does the FHA plan apply only to a new home?

ANSWER—No. If an existing property meets FHA requirements it may be bought on the FHA plan, but the down payment must be at least 20 per cent.

QUESTION—What property standards are required?

ANSWER—First, the property must be suited to the borrower's income and within his ability to pay. The FHA also requires sound construction, good design and desirable neighborhood—standards that tend to give the borrower a satisfactory long-time investment.

(Reprinted from "How to Own Your Own Home." Lustron Corp.)

"Rambler"

58 Wheatley St., Kensington, Md.

Just 2 years old, this detached "one floor" home has large living room with open fireplace; dining room, de luxe kitchen with a multitude of cabinets, 2 bedrooms, bath, full basement, detached garage; level well-landscaped lot enclosed by new Anchor fence.

Immediate Possession

Priced to Sell Today

To reach: Out Connecticut Ave. to Kensington to overpass over railroad. Turn right on Old Bladensburg Road 2 blocks to Wheatley St., left ¼ block to open sign.

J. WESLEY BUCHANAN

Exclusively

1733 K St. N.W. ME. 1143.

WANTED HOUSES

To Sell or Rent

R. A. HUMPHRIES REALTOR

808 N. Capitol St. NA. 6730

NEW ENGLAND MUTUAL LIFE INS. COMPANY

FINANCING FOR

ELEVATOR TYPE APARTMENTS

LOAN CORRESPONDENT

FRANK S. PHILLIPS

927 15th ST. N.W. DI. 1411

APPLE BLOSSOM LANE

PARK VALLEY ROAD

OPEN 1-6

This distinctive 6-room home in lovely Sligo Park Hills has 6 rooms, tiled bath, gas hot-water heat, recreation room and garage under porch. Convenient to schools, transportation and shopping. Excellent financing.

To reach: Out Piney Branch Road, turn right at open sign at Sligo Ave.

W. E. BEERS,

Realtor

SH. 4747 TA. 8630

GEORGETOWN

Open Sun., 12-Dark

1624 34th St. N.W.

(BETWEEN DENT & QUE)

A sturdy, vacant, row brick 16' wide, 60' deep, with garden area in rear. Entrance hall, living room, dining room and kitchen on 1st floor, 2nd floor: 3 bedrooms and bath. Cellar with oil h.-w. h. Can be occupied as is or may be altered in several interesting ways. Will sell on terms for $16,950! Eves. GE. 9220.

DRURY REALTY CORP.

1737 K Street RE. 1133

FOXHALL VILLAGE

Open Sunday, 1 to 6 P.M.

4469 Que St. N.W.

Detached brick home with Fieldstone front, tastefully decorated. First floor: large living room, dining room, opening to flagstone, screened-in porch; de luxe kitchen. Finished basement with paneled recreation room and bath. Second floor: 2 lovely bedrooms with 2 baths and den. Gas A.-C. heat. Detached garage, large storage attic.

A Model Home in Immaculate Condition

Directions: Out MacArthur Blvd. to Que St., turn right to property on left.

CONNER & RYON, INC.

927 18th St. N.W. REpublic 3216

Brereton Lodge

Price Reduced to $40,000

After careful research and painstaking care by the builder, this lovely stone and timber English type residence, situated high on the banks of the Potomac, was modeled after John Milton's historical cottage in England and commands an unsurpassed panoramic view of the Virginia hills. The first floor has a reception hall, a huge living room with heavy antique ceiling beams, a fireplace and dumb-waiter for firewood from basement, a very large solarium, overlooking the Potomac, nice dining room, modern completely equipped kitchen and outdoor breakfast ledge. Second floor has 3 twin-size bedrooms, 2 tile baths. A door opens from master bedroom onto sundeck which commands a lovely view of the Potomac. Basement has cocktail lounge, paneled recreation room with fireplace, maid's room and full bath, there is also a lower level opening onto a flagstone terrace and an outdoor fireplace. 2-car garage, oil h.-w. h., the lot is beautifully landscaped and has hundreds of flowers and shrubs. This home must be SOLD TODAY.

OPEN SUNDAY, 1 TO DARK

Directions: Drive out Mass. Ave. extended to Goldsboro Rd., turn left and continue to MacArthur Blvd. at Glen Echo, turn right on MacArthur and continue over small bridge out another eight or ten blocks to Woodrow Ave., turn left one long block to OPEN sign.

W. B. WRIGHT

Realtor *Exclusive* Builder

5211 Wisconsin Ave. N.W. EM. 5600,

1st FLOOR BEDROOM AND BATH

30 WINSTON DRIVE

Country Club Village, Bethesda, Md.

Beautifully situated in a woodland setting on a cul-de-sac street just off River Road, 1 mile past Kenwood Club, this custom-built home has a large living room (fireplace), opening onto an oversized screened porch, cheerful dining room with bay window, 3 bedrooms, 2 baths, up-to-the-minute kitchen with electric range. Definitely superior equipment and construction. Owner transferred abroad and will give possession May 1st.

$25,950

OPEN SUNDAY, 2 TILL DARK

Mrs. Lynch on Premises

WAGGAMAN-BRAWNER

Realtors

1700 Eye St. N.W. ME. 3860

CLEVELAND PARK

Near Episcopal Cathedral and John Eaton School

3312 Lowell St. N.W.

Detached brick home in new house condition. First floor, large center hall, living room with fireplace, dining room, sun room, kitchen, pantry and den. Second floor, 6 bedrooms and 2 baths. Third floor, 2 bedrooms and storage room. Built-in garage, oil hot-water heat. Priced $27,500.

OPEN SUN., 1 P. M. UNTIL DARK

FLOYD E. DAVIS CO.

1629 K Street N.W. NA. 0352

We Have Produced The House You Can Afford

$9500.00

And Your Lot

Gives You a Brick—2 Bedroom—Plastered House with Full Basement—Complete in every detail.

Approved For F.H.A. Financing

To See Is to Believe

Actual Model Can Be Seen

Open 1-6

At 3674 Southern Ave. S.E.

Penna. Ave. to end, turn right past Suitland Road.

OTHER DESIGNS AVAILABLE

ABBOTT CONSTRUCTION COMPANY

HOUSING ENGINEERS

LIncoln 3-2546 AXminster 8921

GEORGETOWN

Open Sunday, 2-6

2520 Q Street N.W.

Price Reduced

Slight redecorating is all that is necessary to make this well constructed brick residence a desirable home. Three bedrooms plus a fourth room usable as another bedroom or library. Two baths, sun deck and small garden. Spacious living room and dining room, both with wood-burning fireplaces and 1st floor powder room.

Exclusive with

JOHN R. de SIBOUR & CO.

Realtors and Builders

MI. 6300 Eves., DU. 0056

HOME BEAUTIFUL IN BETHESDA

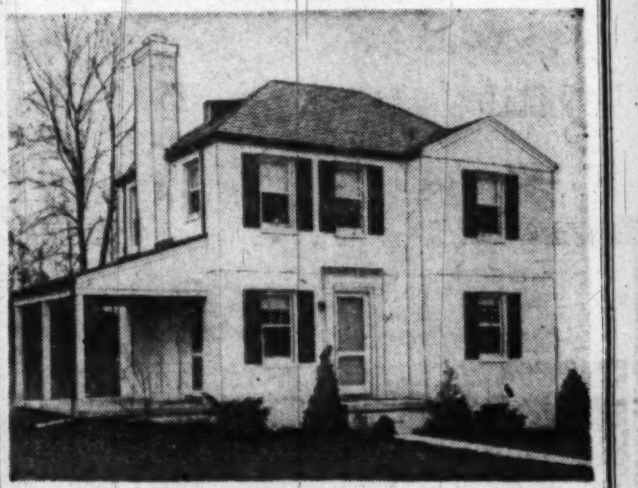

8910 Ewing Drive

A charming, individually designed home of center-entrance plan, with six rooms, bath and first-floor lavatory. Its delightful modern features include gas air-conditioned heat, all-electric kitchen, slate roof, copper plumbing, full basement with outside entrance.

$17,950—*ON EASY TERMS*

OPEN TODAY, 1 TO 6 P. M.

Just drive out Wis. Ave. to Bank of Bethesda, bear left on Old Georgetown Rd. 1⅓ miles to Greentree Rd. and turn left 7/10 mile to Ayrlawn.

CALL MR. BRILL, WISC. 7105

SHANNON & LUCHS CO.

1505 H St. N.W. *Realtors* NA. 2345

in *Eastpines*

SMALL COLONIAL HOMES IN A WOODLAND SETTING

You say it with pride...

"We own our own home"

There's a special pride that goes with home ownership you get from nothing else in the world. You can't help but feel it. You're solid citizens. You "belong" to the community and you know, deep down, that as long as your home stands it is shelter, stability, *security* for you and your family.

Right now—*right here*—you can buy a new home for the rent you're paying.

So why wait? Come see us now. We'll be glad to show you, without obligation, new plans, new ideas, new products—and how easy it is to *own your own home*.

MODEL HOME OPEN DAILY UNTIL DARK

EASTPINES HOMES ARE PRICED FROM $9,600 TO $11,300

With Down Payments Tailored to Fit Your Pocketbook. All Financing at 4% Interest. Monthly payments from $58.00 Per Month, Depending on Down Payment.

DIRECTIONS: Out Bladensburg Rd. to Peace Cross, right on Annapolis Rd. to second traffic light, left 1½ miles to first traffic light, right on Riverdale Rd. 1 mile to EASTPINES.

(THE BALTIMORE-WASHINGTON PARKWAY WILL RUN THROUGH EASTPINES)

If You Have the "WILL" to Own a Home of Your Own, Standard Properties Has the "WAY."

STANDARD PROPERTIES, INC.

REALTOR

NA. 5573 Real Estate Development — Design — Construction

UN. 1425

The Authentic California Cottage

Custom Built

$12,950

Complete, No Extras

IF you want a modern 2-bedroom all brick rambler at a price you can afford, THIS IS IT. California Cottages have many custom features: Center hall floor plan, double exposures in each twin-sized bedroom, living room, picture windows of more than 100 square feet of sunshine, radiant heating that eliminates colds and drafts. An expansion attic, plenty of playing room for the kids, or space for two additional rooms. Floor to ceiling closets—enough to satisfy any woman. **Here's a proven design—not on blueprint—but built, lived in and loved by 100 people.** Now you can have it built on your own lot.

We can assist you in acquiring a building lot.

Includes These Special Features:

1. Radiant Heating
2. Complete Kitchen
   a. Bendix washer
   b. Electric refrigerator
   c. 36" gas range
3. Expansion Attic
4. Casement Windows
5. Wood-burning Fireplace
6. Complete Landscaping
7. Convenient Financing

Sample California cottage. Drive out New Hampshire Avenue, approximately one and three-tenths mile beyond D. C. line to Erskine Street, turn right at sign.

Carl M. Freeman ASSOCIATES

TOWER BUILDING - - - - - - - EX. 4065

300 Homes, At $10,000, To Rise in Md.

The shift from higher priced homes to construction of $10,000 residences was evident here this week as several Maryland builders announced housing plans.

Two hundred brick bungalows, expected to cost under $10,000, are planned in the Kensington Estates area of Kensington, Md., by A. Campitelli, Inc., and Brisker & Korth, Inc. The first section of 57 homes is scheduled to start immediately, with over 100 homes to be completed this year.

Nathan Brisker said the homes would contain two bedrooms of Colonial style, warm-air heat, tile bath, plastered walls, on lots 55x125. The $10,000 price, or under, will be for homes without basements. With basements, he said, the price is expected to be around $11,000.

The building trio developed the Forest Estates area of Silver Spring, with homes in the $15,000 to $20,000 bracket. Brisker said he hoped the Kensington homes could be purchased by approved veterans with little or no down payment. The plans have received VA-FHA approval, he added.

Another Maryland project, one of 100 homes, is planned by Kaysons Construction Co., Inc., in the Chestnut Hills area of Silver Spring, Md. One- and two-story homes will be erected, with estimated sales prices around $10,000. A building permit application has been filed on the first 25 homes. Fred E. Taylor is architect for both the Chestnut Hills and Kensington Estates projects.

D. C. Construction Pace Booms

New homebuilding in the Washington area increased by 46 per cent in March, when builders started 1210 new dwelling units, according to preliminary estimates announced yesterday by the Bureau of Labor Statistics. This represents an increase of 380 units over February, but is 330 units under the number started in March, 1948.

The increase in housing activity last month occurred within the District of Columbia. Work started on several apartment projects in March to boost housing in the District more than five-fold from February.

The high rate of homebuilding in the Washington area at the beginning of 1948 has not prevailed thus far this year, the report disclosed. Builders started 2970 dwelling units in the first three months of 1949, which is 1820 under the number started in the same 1948 period. The drop from last year has been more pronounced in rental housing (units in two-or-more family structures). Rental units started in the first quarter of 1949 (1670) are 44 per cent under the 1948 first-quarter figure, while single-family starts (1300) are 29 per cent less.

On the basis of permits issued, Prince Georges County led the six governmental units in the Washington area, accounting for one third of all housing authorized in the first quarter of 1949. Fairfax and Arlington Counties followed, with one fourth and one fifth, respectively. Montgomery County claimed more of the one-family houses authorized than other parts of the area (over one third), while Prince Georges County led in the number of units in apartment-type structures (two fifths).

Fairfax and Arlington Counties were the only parts of the Washington area to show an increase in home-building authorizations this year, when the first quarters of 1948 and 1949 are compared.

Builders' estimates of the construction cost of one-family houses started during the first quarter of 1949 averaged $10,000 as compared with $10,300 in the corresponding period of 1948. For multifamily projects, the average unit cost was estimated at $6900 this year.

No Work, No Eat

Zanesville, Ohio (U.P.)—The easy postwar days are over and from now on county relief clients will be on a "no work-no eat" basis for help. Relief Director Dewey Wortman said all able-bodied persons obtaining relief will be required to spend some time on two work projects.

GEORGETOWN

2817 N Street N.W.

One of most attractive houses we have been privileged to list in a long time. Compact and extremely livable. 3 bedrooms and 2 baths on second floor. Third floor contains 2 maid's rooms and bath. House was built approximately 1795 but has been modernized without sacrifice to original detail. Large garden, also terrace. Basement is completely modern with new gas furnace, hot-water heater and powder room. Shown by appointment only.

Price $42,000

FITCH, FOX AND BROWN

EXCLUSIVE AGENTS

921 17th Street N.W. NA. 0301

GEORGETOWN

1404 35th Street N.W.

This charming semi-detached Federal brick house carefully remodeled is offered for sale at an attractive price.

On the entrance floor there is a large sunny double drawing room with two fireplaces, powder room and coat closet.

Downstairs there is a maid's room and bath, kitchen with two sinks, and a large dining room which has a fireplace, and opens onto a pleasant small paved garden.

There are four bedrooms and two baths on the two bedroom floors with an unusual number of closets.

Gas hot-water heat.

OPEN FOR INSPECTION SUNDAY, APRIL 24th
11 to 1 and 3 to 5

GILLIAT & COMPANY, Agents

2827 Dumbarton Avenue N.W. DEcatur 2770

PHILLIPS, CANBY & FULLER, INC.

ANNOUNCES

THE OPENING OF ITS

SUBURBAN OFFICE

OL. 7700 7910 Wisconsin Ave.

Specializing in the sale of dwellings, lots, acreage and investment properties in Montgomery County and Northwest Washington.

PHILLIPS, CANBY & FULLER, INC.

REALTORS

ST. 2400 1012 15th St. N.W.

SILVER SPRING

OPEN SUNDAY, 12 TO DARK

9504 ST. ANDREWS WAY

Nearly new brick Colonial overlooking Sligo Creek Park. Three large bedrooms and bath. First floor den, ½ bath, and screened side porch. Built-in garage. Full basement with ½ bath, gas A-C heat. Venetian blinds.

Directions: Out Georgia Avenue to Colesville Road to Sligo Creek Parkway, left on St. Andrews Way to home.

WOODMOOR AGENCY, Inc.

Realtors

SH. 5555 SH. 3575

An EXCLUSIVE

DIXON

KIRKSIDE BARGAIN

$3,500.00 DOWN

Balance Less Than Average Rental

5610 Cedar Parkway, Chevy Chase, Md.

OPEN SUNDAY, 1 TO 6

Featuring:

- Bedroom or Den with full bath on first floor.
- Fine Living Room and Dining Room.
- Oversized Modern Kitchen.
- 3 Twin-sized Bedrooms and bath on second floor.
- Large full basement.
- Copper Screens.
- Gas Air-Conditioned Heat.
- Beautiful corner lot facing Government Park.
- Very good address in exclusive Kirkside, yet priced in low $20,000's.
- Financing arranged to suit purchaser.
- Very low down payment makes monthly payments less than average rent.

Adjacent to Chevy Chase Circle, shopping, transportation and schools. 15 minutes to downtown by automobile.

Ted Bair on Premises

Directions: Turn off Western Avenue onto Cedar Parkway, drive 2 blocks to our OPEN sign.

JAMES L. DIXON & COMPANY

1022 17th Street N.W.

STerling 7200 Evenings: Wisconsin 4834

125 Ingraham St. N.W.

Open Today, 12 'til 6

English Type Brick Home

3 Bedrooms—2 Baths

Recreation Room

Detached Garage

Call Owner—
TA. 8961 or NO. 6426

"BEECHKNOLL"

2132 N. Courthouse Rd., Arlington, Va.

OPEN SUNDAY, 2 TO 6 P. M.

This lovely Dutch Colonial won a prize in a home magazine contest. Decorated in the Georgetown style, it offers gracious living in a modest manner. Beautiful living room with fireplace, attractive dining room with French doors to a screened porch. Equipped kitchen, 2 bedrooms and full basement. Attached garage. Large brick patio with fireplace affords privacy and overlooks lovely Spout Run Valley.

Only two short blocks to bus and shopping.

An excellent buy in a close-in community. Only $18,900. 4% Trust available. $4,000 Down.

To Reach: From Key Bridge, sharp right at Hot Shoppe and proceed out Lee Highway to N. Troy St., right to N. 21st St., left ½ block to N. Courthouse Rd. and right to our open sign.

WALKER & Dunlop Inc.

REALTORS

1200 15th ST. N.W. DI. 0222

MEMO FROM

My wife wants to see that beautiful 4-Bedroom House priced so fairly at $44,500. Can be seen SUNDAY, 2 to 6.

4716 Blagden Terrace N.W.

Out 16th St. to Blagden St., left to 17th, left to house.

Real Estate Department, Munsey Trust Co.

NA. 8080 or Mrs. Cummings, WO. 6852

For Spring at Her Loveliest, See

4501 Twenty-ninth Street

A distinctive Normandy Farm House, custom-built for the owners. First floor: Attractive entrance hall, tile floor, coat closet; main hall with impressive stair, step down to living room (15x27), chestnut wainscoting and trim, handsome fireplace, bookcases opposite end of room; large, bright dining room with square bay window commanding the East garden; de luxe, perfectly planned pantry and kitchen; tiled walls, garbage disposal and dishwasher are examples. The most livable porch is 27 feet long, flanks the living room and is open to South and West. At the end of the hall, an easy stair leads to rear ground-level portion of the house, ably developed: playroom, lavatory and a most satisfying, generous paneled room with unusual fireplace, French doors to grounds and other individual features.

Basement area contains maid's lavatory, furnace room (gas heat), storage.

Second Floor: Three lovely bedrooms, two baths, many fine closets. A two-car garage is connected with residence by an artistic breezeway. Attractive two-room and bath apartment for servants adjoins the garage. Under the breezeway is a walk to "My Shop," a large, bright, heated room where you may exercise your hobby—woodwork or what not—undisturbed.

Call Mrs. Thurston, Decatur 4101 or Emerson 4810

Frances Powell Hill

Exclusive

1608 20th St. N.W. DE. 4101

OPEN TODAY, 1 P.M. TILL DARK

3 Bedrooms

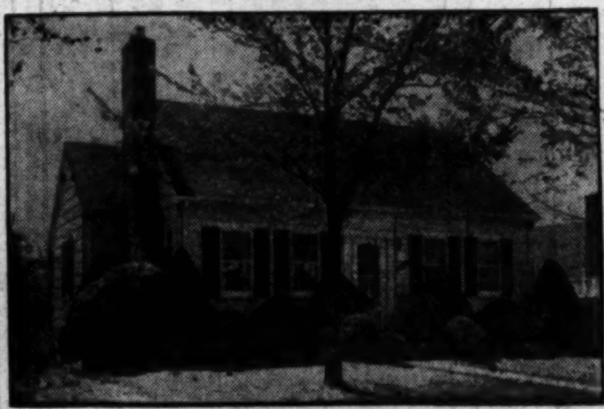

$19,900.00

4826 No. 17th Street, Arlington

Featuring: 3 bedrooms, ample closet space; large living room with fireplace; dining room with corner cabinet; screened rear porch with awnings; attractive kitchen including range and regrigerator; colored tile bath; full basement, recreation room, laundry room, furnace room, tool room, outside entrance. Outdoor stone fireplace and rear boundary stone wall. Convenient to shopping schools and transportation.

To Reach: Out Lee Highway to Glebe Rd., left to 17th St., right to 4826 and Open Sign.

Exclusive with

STATE REALTY CO. INC.

439 So. Washington St., Falls Church, Va.

FA. 1749 Eve. & Sun. FA. 9379

PLYWOOD

Beautiful walnut, mahogany and oak, up to 4x8 ft., ¼ inch thick; suitable fine cabinets or rich wall paneling. 15c sq. ft.

GENERAL MILLWORK CO.

Garrett Park Yard. Open Sat. & Sun.

For Sale By Owner

Open Today, 2 to 5:30 P. M.

520 Dorset Ave.

Somerset, Chevy Chase, Md.

Handsome brick house, 4 bedrooms, 2 baths; beautifully landscaped lot 180 feet deep. Reasonable price.

For Additional Information Call WI. 5710

To Reach: Out Wisconsin Avenue to Dorset Avenue, left to house

UNDER $15,000

Bedroom and Bath on 1st Floor

4314 Clearbrook Lane, Kensington, Md.

White Cape Cod in higher priced community. Living room with large fireplace, dining room, bedroom and bath, De Luxe G.E. all-electric kitchen. Two bedrooms and bath on second floor. Large lot. Little cash required.

OPEN TODAY, 2 TO DARK

DIRECTIONS: Out Conn. Ave. about 3 miles past Chevy Chase Circle, left on Dresden St. to County Rd., right 1 block to Clearbrook Lane.

MARVIN J. DUNCAN & CO.

4420 Conn. Ave. OR. 0400

Nearby Suburban Maryland

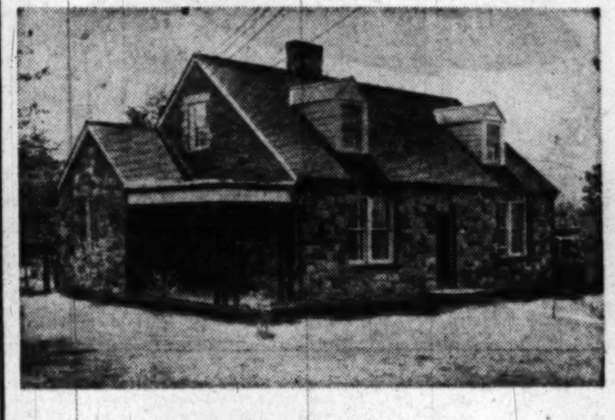

6008 Roseland Lane

OPEN SUNDAY, 1 TO 6

A pleasing design in stone and brick. Two bedrooms and bath on first floor. Two bedrooms and bath on second floor. Only 1½ years old. Quality built by master builder for his own home. This lovely home on level lot 95'x240', has every desirable feature including ultra modern kitchen. Illness prompts this sale.

Directions: Out Old Georgetown Rd. 4½ miles beyond Bank of Bethesda, left on Roseland Lane to house and open sign.

Exclusive

CHEVY CHASE REALTY CO.

4420 Conn. Ave. N.W. EM. 1800

6 BUILT—2 LEFT

Corner house at $13,750

Inside house at $12,950

Convenient in plan, equipment and location, each home has six rooms and bath, gas air-conditioned heat, modern kitchen and full daylight basement with toilet. They are conveniently located with two bus lines, two nearby shopping centers, elementary school and movie within two blocks.

Approved for GI Loans and FHA Financing

2405 and 2407 Alabama Ave. S.E.

To Reach: Over 11th Street Bridge to Good Hope Rd., left on Good Hope Road to Naylor Rd., right on Naylor Rd. 1 block to Alabama Ave., right on Alabama Ave. 2 blocks to houses or take bus W-4 from Navy Yard.

WAVERLY TAYLOR, Inc.

1028 Conn. Ave. Realtors RE. 1366

LYON VILLAGE

ARLINGTON - - - 17th ST. N.

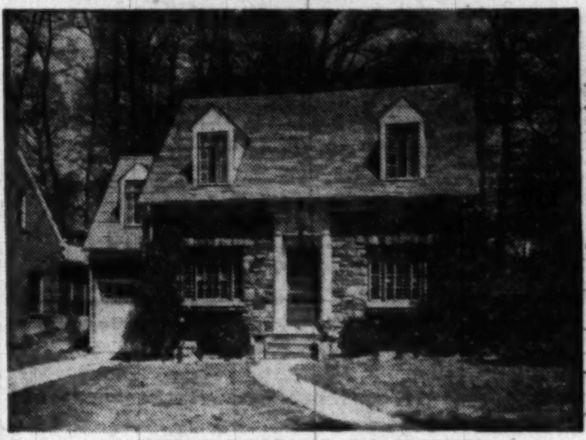

OPEN TODAY, 1 TO DARK

3 Bedrooms, Center Hall, Full Basement, Oil Hot-Water Heat, Rear Porch with Sundeck, Pennsylvania Slate Roof.

PRICED TO SELL TODAY

DIRECTIONS: Out Key Boulevard, right on Hartford St., left at 17th St. N. and go to "Open" sign.

L. McGee King, Realtor

GL. 5273 CH. 5508

For a Home—For a Homesite

THIS WEEK VISIT WHITEOAKS IN NEARBY FAIRFAX COUNTY

One of two homes left for sale in this attractive community. Whiteoaks has been carefully planned and restricted. All homes are custom-built. All lots have a minimum of 90' frontage. The community extends into a rolling woods in which there are LARGE WOOD HOMESITES FOR SALE.

Drive out anytime. You will enjoy the pleasing architectural lines of the houses—the yard lanterns, the fences and homesites which are big enough for that wished-for garden.

To Reach: South out of Alexandria 3 miles on Route 1 to caution light in Groveton, continue 3/10 miles to Popkins, turn left and proceed ½ mile to our sign.

WHITEOAKS REALTY CORP.

AL. 6456 AL. 6583

UNIVERSITY PARK, MD.

4203 Woodberry Street

Two-story brick home containing living room, dining room, electrically equipped kitchen, and one-half bath on first floor. Screened-in porch. Second floor has 3 bedrooms, bath, paneled den, and sundeck. Full basement with oil hot-water heat, finished, heated attic. Fenced-in lot; 135-ft. frontage. Attached garage. Within 4 blocks of Baltimore Blvd. and bus lines; 3 blocks to schools.

OPEN TODAY, 2-6 P. M.

Phone Owner, UN. 2447

Barnaby Woods, D. C.

Owner Leaving Town, Selling at Real Sacrifice

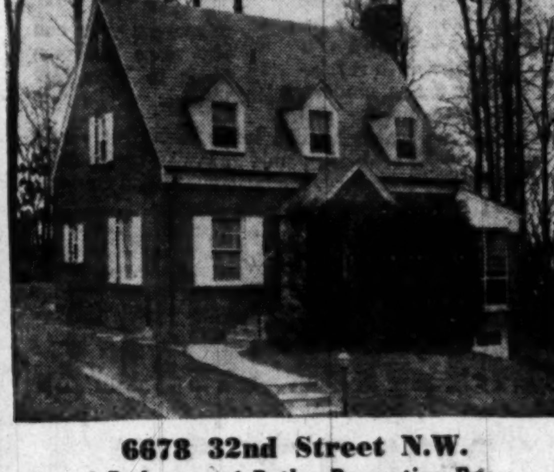

6678 32nd Street N.W.

4 Bedrooms, 4 Baths, Recreation Room

$27,950

Custom-built, prewar brick home, heavy steel beam construction, slate roof. Bedroom and full bath on first floor; living room 25x14; maid's room with tile bath; large screened porch; 2 fireplaces; perfect condition, beautifully decorated. Delightful charm and character, on street of large, handsome residences.

OPEN SUNDAY, 1 TO 6 P.M.

DIRECTIONS: Out Connecticut Ave. to Chevy Chase Circle, right on Western Ave. to Tennyson St.; right on Tennyson to 32nd St. (not 32nd Place); left on 32nd St. to house

Exclusive With

F. A. TWEED COMPANY

5504 Conn. Ave. N.W. EM. 1290

For action, list your house with us.

COUNTRY CLUB MANOR

WILLIAMSBURG COLONIAL . . . Three large bedrooms, two and one-half baths. White brick, slate roof. Copper gutters and down spouts. Copper plumbing throughout . . . .
Large Living room with fireplace . . . Large Dining room with colonial chair-rail and linen closet.
All electric kitchen, including eight foot General Electric Refrigerator. General Electric Stove, Dish Washer and Garbage Disposal.
BEDROOM AND BATH ON FIRST FLOOR. Large Porch over attached Garage . . . Workshop.
Large Recreation Room with Ken-Tile Flooring. Fireplace and one-half bath. Laundry Room. Gas Furnace. Gas Heat.

OPEN SATURDAY AND SUNDAY 12 TO 7 P. M.

To Reach: Out Lee hwy. to Glebe rd., right to Old Dominion dr., left to Little Falls rd., right one block to 4939 34th st. Price $26,000.

LOUIS R. SIMPSON

CH. 7777 — 3200 Wilson Blvd., Arlington, Va.

Let's Get Down to Earth!

Roses Need Fertile Soil, Protected Site

By James H. Beattie

ROSES will not thrive without painstaking attention, but the results justify the efforts. In the Washington area five problems are of special importance in growing roses.

First, a sunny location is required. Like most of our cultivated ornamentals, roses demand plenty of light and sunshine. It's useless to expect worth-while results with roses planted in places that are shaded for a large portion of the day. Protected places such as the yard on the southerly side of the house, or a garden surrounded by a dense hedge are desirable.

Places where the plants will be robbed of moisture and nourishment by the roots of trees, shrubbery and hedges are to be avoided. Once properly established, rose bushes may remain in the same location for many years and allowance should be made for the growth and spread of nearby trees and other plantings.

Soil is important. Twelve rose bushes are sufficient for most home yards and it pays to plant these with the most exacting care. Naturally fertile, well-drained soil is very desirable, but if it is not present at the outset it can be supplied. In old deeply worked, very fertile gardens the successful establishment of roses often merely means the digging of holes large enough to set the plants without cramping the roots and refilling with the same soil. These ideal conditions are seldom found.

Watch That Drainage

IN THE majority of cases it is best to thoroughly prepare the soil and the subsoil to a depth of 2 feet or more. This is particularly true about situations where drainage is required. If roses are to be planted in a row, as is often done in the garden, a trench may be dug on the row site and a line of drainage tile, or a few inches of coarse gravel or broken stones placed in the bottom of the trench and the upper levels refilled with prepared soil.

The same plan may be followed with roses planted in an irregular pattern in a bed. Roses do not thrive on poorly drained soils and a condition of this sort should be corrected before the roses are planted.

An average sized rose bush requires about 4 square feet of ground surface, somewhat more for the large vigorous-growing kinds. If set on a prepared site containing 3 to 4 bushels of conditioned soil, success as far as this factor is concerned, is almost assured.

Compost made from moderately heavy-textured topsoil and cattle manure, plus the addition of a small handful of superphosphate and a somewhat larger amount of ground dolomitic limestone to the 3 or 4 bushels of compost for each plant supplies a fine bed. A reserve of nutrients, particularly organic matter and plant nutrients should be established in the soil and the subsoil before roses are planted. This must be supplemented later by annual applications of fertilizer and surface mulches.

Buy Good Stock

HIGH quality rose bushes are relatively inexpensive and it pays to use the best. Bushes that have dried out during transit are quite undesirable. Exposure to wind and the sun while planting is to be avoided. It is best to unpack

See BEATTIE, Page 13, Col. 3

RAMBLERS—RAMBLERS

CLOSE-IN SILVER SPRING

OPEN SUNDAY, 12-6

New in every respect and priced to reflect recent drop in material costs. Beautiful 3-bedroom brick ramblers perfectly placed on large, high, level lots, oak parquet floors, large completely tiled baths, spacious living rooms, large dining areas and kitchens where you'll find everything that's new. The style of these beautiful rambling homes delighted our first visitors, come out and tell us what you think. These outstanding ramblers are realistically priced from $12,950, requiring as little as $1,500 in cash.

Drive out New Hampshire Avenue extended to University Lane, turn left 6 blocks to our sign at the corner of Bayfield St., or out Piney Branch Road to Old Bladensburg Road and then right four blocks to our sign.

1015 11th St. N.W. — **POLINGER CO.** — Telephone, NA. 9296

NOTICE TO VETERANS

The next 50 Two-Bedroom Homes ready for occupancy will be assigned to applicants beginning 11 o'clock Sunday morning at the sales office in Viers Mill Village. No down payment required.

50 More Families will be able to make immediate arrangements to move to Viers Mill Village under plan approved by F.H.A. and V.A.

"ANDRAHY"

On 44 level, fertile acres with stream; an unusually fine, appealing property; house is in excellent condition; 4 bedrooms, 4½ baths; the beautiful setting of this lovely estate would indeed be hard to duplicate. The house sits well back among huge trees with a long tree-lined driveway approach; white board fence with an interesting gate surrounds property; approximately 800-ft. frontage on a good road. The old lanterns at the entrance combined with interior present a late 18th Century air; remodeled and rebuilt in 1941 with an architect and an interior decorator. First floor, an unusually beautiful main stairway with brass rail enhanced by long, curved window, spacious reception hall, crystal electric fixtures, 22-ft. square drawing room, fireplace with a rare old mantel (Wedgewood design), beautiful cornice opening on a large open porch; presenting a long pastoral view; library, fireplace, dining room, 18 ft. by 14 ft. 6 in., beautiful rock crystal chandelier; lovely powder room; long hall to huge double modern equipped kitchen and lock pantry; second floor (3 stairways), master bedroom, 15 ft. 3 in. by 21 ft., fireplace, dressing room, beautiful sunken bathroom and sundeck; two other bedrooms with dressing room and bath each; one other bedroom and private bath; stairs to a large finished storage attic; full basement, oil h.-w.h., copper water pipes, laundry, wine room, 3-car attached and heated garage, servants' lavatory; metal roof, copper gutters; house equipped with servants' bell system. There is in addition a quaint servants' cottage (could be a guest cottage), barn, tenant's house and 2 chicken houses; land is practically all clear, level and fertile; owner transferred to California; price reduced to $70,000; first trust of approximately $40,000 now on property; located in Fairfax County, about 12 miles from D. C. Shown by Appointment Only. Brokers' Co-operation Invited.

Romye Lamborn, Realtor

Exclusive Agent

1601 So. Arlington Ridge Rd., Arl., Va. — OT. 8586-8035.

WEST CHEVY CHASE, MD.

4703 Langdrum Lane

OPEN SUNDAY, 2 TO 6

This distinctive English-type red brick with slate roof features side hall with gracious living room with wood-burning fireplace, delightful large screened side porch, family size dining room, large modern kitchen. Three fine bedrooms with two tile baths. Stairs to finished and heated third floor. Oil Hot Water Heat. One-car garage. Maid's room above grade. Excellent family neghborhood. Close to schools and all conveniences. Priced under today's market, with unusually good financing.

Out Wisconsin Ave. past District line to Langdrum Lane, left to 4703.

CHEVY CHASE REALTY CO.

4420 Conn. Ave., N.W. — EM. 1800

MORTGAGE LOANS

MONTHLY PAYMENT LOANS—FHA—CONSTRUCTION

INSURANCE

FIRE—CASUALTY—BONDS

PROPERTY MANAGEMENT

BUSINESS LEASES

H. L. RUST COMPANY

EST. 1889

1001 15th Street N.W. — NAtional 8100

PACK UP AND MOVE

INTO YOUR OWN

2-BEDROOM HOME

$58 a month covers all expenses including principal, interest, taxes, insurance, etc.

"FOREST HILLS"

About 1½ Acres

TO BE SOLD TO SETTLE ESTATE

3006 Albemarle St. N.W.

A large detached home that will appeal to a settled family; physician desiring to establish office in his home—or anyone seeking a home with small estate atmosphere (about 1½ acres) enjoying complete privacy. Frontage of 210 ft. running through to Audobon Terrace fronting on U. S. Government Park. The first floor is exceptionally spacious, the breadth of the house about 75'; 4 bedrooms and 3 baths on second floor; 2 bedrooms, storage space and bath on 3d floor. Library wing with 2 rooms and lavatory; 1st floor lavatory; hot water heating system. Built-in garage. Property needs complete renovating and we are confident a reasonable allowance will be made in the price for this purpose.

Open Today, Noon to 6 P.M.

Reached via Conn. Ave., east on Albemarle St. ½ block.

Thos. J. Fisher & Co., Inc.

738 15th St., N.W. — Realtors — DI. 6830

Exclusive Agent

QUALITY . . . in

MATERIAL: (Pacific Coast fir lumber; copper gutters, downspouts, flashings, water pipes; Vermont slate roof; Standard de luxe plumbing fixtures; ultra-de luxe kitchen equipment; crystal fixtures; double-size Bryant gas furnaces, air conditioning, etc.)

WORKMANSHIP: ("On the job" personal supervision by the builder.)

LOCATION: (ROLLINGWOOD at ROCK CREEK PARK an exclusive, planned Metzler subdivision of finer homes, close to recreation center, stores, schools and transportation.)

684 Rollingwood Drive

1st floor: Exceptionally large Colonial reception hall with artistic stairway; spacious living room, dining room at rear of house, with beautiful picture window; large den or bedroom; powder room; de luxe kitchen with breakfast nook.
2nd floor: Three "twin-bed" bedrooms; 2 ultra-de luxe tile baths; exceptional closet and built-in cupboard space.
Completely finished 3rd floor: Incomparable basement with beautifully paneled recreation room with fireplace, maid's room, and complete tile shower bath.

To Inspect: Out Conn. Ave. to Leland St., right on E. Leland approx. 5 blocks to Rollingwood Dr., right to property; or out 16th St. to Kalmia Rd., left on Kalmia across wooden bridge at Rock Creek, turning right on Beach Dr. to Leland St., left on Leland to Rollingwood Dr. and property.

Realtors — **METZLER** — *Builders*

1106 Vermont Ave. — DI. 8600; Evenings, OL. 1852

Salesman Wanted

Must be experienced to sell nationally known kitchen equipment and refrigerators to the building trade. Good proposition and steady employment for the right man. Here's your chance to get in on a "good deal." Apply in person to Mr. Saul Greber.

Southern Wholesalers, Inc.

1519 L Street N.W.

District 3422

For people who desire genuinely modern homes on beautiful wooded hillside sites; Hollin Hills is the ideal Washington-Area Community. Sites ranging in size from a third to a half acre each specifically laid out for the location of a home in tomorrow's vernacular, are available for everyone's taste. On each lot will be built a superb home, designed by famed Architect Charles Goodman. Several types of a 3-bedroom houses ranging from $10,950 to $16,500 will be built on order upon selected sites.

Hollin Hills is nine miles from Washington and three miles south of Alexandria on Fort Hunt Road—one mile off the Mount Vernon Boulevard. Hollin Hills is a carefully planned 225-acre community which is designed to preserve forever the beauties of the country sites. It is served by all utilities, including city water and natural gas.

For careful planning, for permanent protection, for lots designed to achieve the most effective building sites, and for homes which are the last word in functional, modern living, Hollin Hills stands unique among Washington's new communities.

For Full Information Folder Phone or Write

HOLLIN HILLS

Route 1, Alexandria, Va. — OV. 3419

TUCKAHOE VILLAGE

5701 N. 22nd St., Arlington, Va.

OPEN TODAY, 1 TO DARK

- ★ Foyer entrance with Center Hall
- ★ Two Twin-size Bedrooms and Extra Den
- ★ Double-size Kitchen, Fully Equipped
- ★ Keystone Cabinets
- ★ Living Room with Fireplace
- ★ Full Basement with Large Picture Window
- ★ Located on Choice Corner Lot, Close to School, Shopping and Transportation
- ★ $15,950, with FHA Loan or FHA-GI with $2760 Down Payment

Directions: Out Lee Highway to N. Illinois St., left 3 blocks to N. 22nd, right to sign.

Pomponio Realty, Inc.

2228 Wilson Blvd. — EVES: GL. 9111, FA. 4905

OW. 9450

National Permanent

Building Association

UNDER SUPERVISION OF UNITED STATES TREASURY

719 10th St. N.W. — NA. 0254

No Money Down

Fifty more families will now be able to join the several hundred that are now living so happily and comfortably in their own brand new 2-Bedroom Homes in Viers Mill Village. Under the plan approved by F. H. A. and V. A. veterans are not required to make a down payment except $160 for prepaid items of taxes, insurance, etc. The Homes have modern kitchens with G.E. refrigerator, gas range, modern sink and cabinets, gas heat, gas hot water heater, large basement. Lots are large, with beautiful, sodded lawns where children can play in safety. Model House open Sunday from 11 A.M. 'til dark.

EVERY VETERAN WHO IS EARNING $2600 or more a year can now own his own home in Viers Mill Village.

VIERS MILL VILLAGE

"A Planned Community for Veterans"

• ONLY 25 MINUTES FROM DOWNTOWN WASHINGTON

Go straight out Georgia Ave. to Wheaton, turn left on Viers Mill Road to Viers Mill Village.

Colonial Investment Co., 815 9th St.—SH. 3338

Foxhall Road Estates Section

Across From Large Wooded Park Area

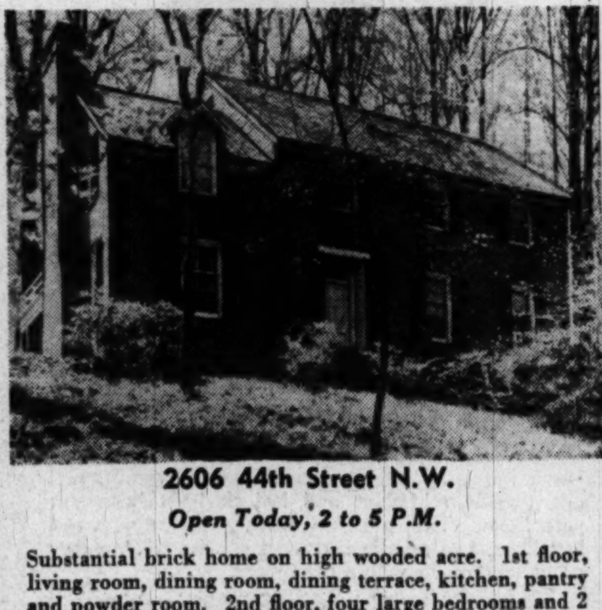

2606 44th Street N.W.

Open Today, 2 to 5 P.M.

Substantial brick home on high wooded acre. 1st floor, living room, dining room, dining terrace, kitchen, pantry and powder room. 2nd floor, four large bedrooms and 2 modern tiled baths. Expandable storage attic. Game room, laundry, maid's room and bath in basement. Restricted. Ideal for children.

Directions: Out Mass. Ave. to Cathedral Ave., left on Cathedral to 44th St., left on 44th to house.

Mrs. Daniel Partridge (Broker)

MI. 3724

ROLLINGWOOD

Chevy Chase, Md.

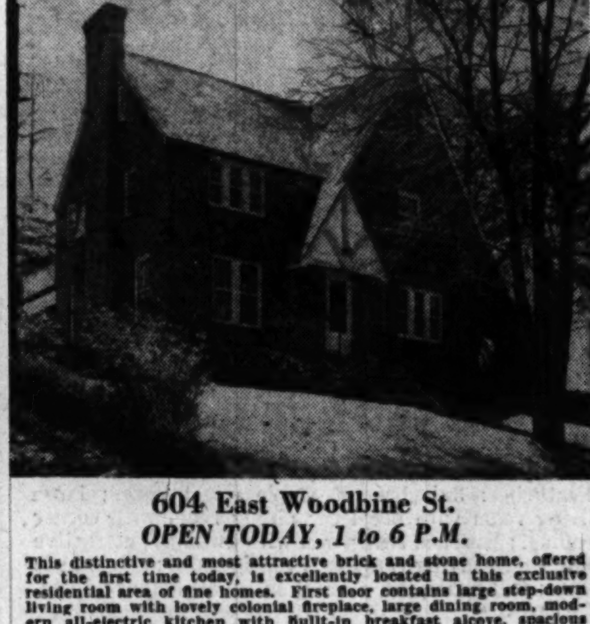

604 East Woodbine St.

OPEN TODAY, 1 to 6 P.M.

This distinctive and most attractive brick and stone home, offered for the first time today, is excellently located in this exclusive residential area of fine homes. First floor contains large step-down living room with lovely colonial fireplace, large dining room, modern all-electric kitchen with built-in breakfast alcove, spacious screened rear porch overlooking attractive stone patio. Second floor 3 excellent bedrooms, 2 modern baths (one with glass enclosed shower) and sundeck opening off upstairs hall. Stairway to large storage attic. Basement has recreation room with fireplace, maid's room, 2-car garage, and almost new heating plant of finest type.

DIRECTIONS: Out Conn. Ave. to Leland Street, right on Leland St. to Woodbine, then left on Woodbine to our open sign.

F. A. TWEED CO.

Exclusively

3504 Connecticut Ave. N.W. — EM. 1290

NOW'S

THE TIME TO INSTALL A NEW HEATING PLANT!

Do it with a Columbia Federal

Home Improvement Loan

Don't wait until next winter to think about a new oil burner or a new gas furnace. Do it now—and a Columbia Federal home improvement loan will finance it. No special fees—no involved searches. Work may start at once. Repayments are arranged to fit your budget. Other home improvement loans are available on the same terms for building, enlargement, new bathrooms, landscaping, new roofs, flooring, private sidewalks, driveways, etc. Improve the value, appearance and comfort of your home. Come in Monday for full details. Approval is fast—it takes only 2 or 3 days.

Columbia Federal Savings

AND LOAN ASSOCIATION

730 Eleventh Street N. W. — RE. 7111

Gay Flowers and Sunshine Brighten Up House Corner

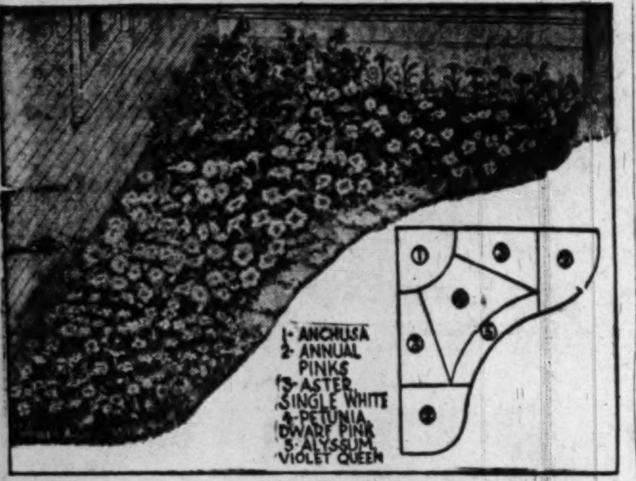

WHEN a corner is formed in a modern small home, where a wing or a porch joins the main structure, planting is called for to soften the sharp angle. Instead of shrubs, or evergreens, which would usually grow so tall as to obscure neighboring windows, a charming effect can be produced by a small bed of brightly colored annual flowers.

In this location it is necessary to make sure the bed will have adequate sunshine and water. If there are no plants or buildings nearby, which would shade the spot, then even a north exposure might have plenty of sun for annual flowers. But do not expect to grow annuals, if there is shade from nearby trees or shrubs, and the competition of their roots.

Where a house has overhanging eaves, a location near the wall may receive little rainfall, and thus will require more frequent watering with the hose. Many houses are now built without this overhang, however, and most of the rainfall will be received by flower beds close to the wall.

A pink and blue color scheme is used in the planting illustrated. Annual anchusa planted in the corner will grow 2 feet tall, and bear dark blue flowers resembling forget - me - nots. Cynoglossum, which has similar flowers with a longer flowering season, may be used in place of anchusa.

White single asters, and pink petunias are placed in front of the tall, blue forget-me-not blooms, and on the edge of the bed are alyssum violet queen, and the beautiful annual pinks.

A bed like this will be a joy all summer long. It will take little care, beyond keeping the faded flowers removed. Not only will the house be provided with an attractive floral frame, but there will be an abundance of cut flowers for indoors.

The great advantage of flowers, rather than shrubs and evergreens about small modern houses, is that the buildings are not dwarfed by tall plants nearby, sunshine is allowed full access to the house and the flowers and the windows are not screened by plants, but give an unobstructive view of the attractive flower bed and other outdoor objects.

Forecasters Fooled, Too

Belleville, Ill. (U.P.).—Southern Illinoisans, who were caught flatfooted by an unexpected late winter snowstorm, had at least one consolation. Some 25 Air Force weather experts also were unable to predict the storm. All were marooned at Scott Field and forced to stay in temporary quarters there overnight.

Roses Need Fertile Soil, Protected Site

BEATTIE, From Page 13

the roses in a damp place and take them one at a time to the garden for planting. The holes should be of such size that the roots may be spread out in all directions without being bent. The plants should be set at about the same height that they grew in the nursery.

Allowance should be made for settlement of the soil in deeply prepared planting sites by raising the plant a half inch or so above its former level. Firmly pack the soil around the roots and if at all dry, add water before filling the hole.

Roses may be planted in spring or autumn but spring planting is most widely practiced. We like the plan of preparing the site during autumn, allowing the earth to settle over-winter followed by spring planting. Fall planting followed by a severe winter may result in winter injury. Nursery-grown rose bushes are more easily obtainable during spring.

Rose varieties are almost legion in number but only a few are of interest to the average home owner. Disappointment often results from the selection of sorts that do not perform well in this section. Tastes also differ as to what constitutes superior quality. The list of varieties we are suggesting is to be taken merely as the reflection of the opinions of several rose growers about roses that do well under our conditions.

Reds: Crimson Glory, Etiole De Hollande, Mirandy, Poinsettia. Yellows: Peace, Eclipse, Sister Therese, Mrs. Pierre du Pont. White: K. A. Victoria. Pinks: Pink Radiance, Eternal Youth. Orange-copper: Multicolor, California. Climbers: Paul's Scarlett, Dr. Van Fleet. Polyanthas: Miss Edith Cavell, Ellen Poulsen, Sunshine.

This is the Mme. Henri Bonnet, an exquisite new hybrid tea rose developed by Jackson & Perkins Co. of Newark, N. Y. The bud is long, slender and graceful. The color is deep salmon

CLIMBERS are usually pruned after the blooming season by removing a portion of the cane., mostly ones that have bloomed during the current season. Hybrid tea roses may be pruned either during autumn or spring. Some cut back to a height of about 30 inches during autumn and then to about 18 inches during spring.

Serious canker and other injury may necessitate more severe pruning. We feel that spring pruning is the safest because the extent of winter injury is not known until then. Cut ends should be covered with a protective coating specially made for the purpose to prevent drying out and insect entrance through the wounds.

Roses planted on properly prepared soil are easily fed during subsequent years. Newly set plants usually require no additional fertilization during the first season, but a mulch of compost around the plants is usually advisable.

Established roses need an abundance of nitrogen during spring and a mixed fertilizer plus a small quantity of additional nitrogen, about a quarter of a pound of the two combined in the proportions of an ounce of the nitrogen to 7 ounces of the mixed goods spread on the soil around each plant is usually sufficient.

RAMBLER
9524 West Stanhope Rd.
Rock Creek Hills, Md.
Open Sunday, 1 to 6
The utmost in design, construction and livability. This rambler is located in an area of incomparable beauty where values are maintained. Spaciousness is the keynote throughout. Entrance foyer, living room, dining room, kitchen and breakfast nook. Three bedrooms and two baths. Most generous closet space. Full basement with fireplace; gas a.-c. heat. All-electric kitchen with garbage disposal and dishwasher. 2-car garage.
Directions: Out Conn. Ave. to Beach Drive, right on Beach Drive, left on Stanhope Rd. to house and open sign.
Exclusive
CHEVY CHASE REALTY CO.
4420 Conn. Ave. N.W. EM. 1800

VIRGINIA CATTLE FARM
Oakmont Farm, the property of the late Clyde B. Asher, is now offered for sale. This beautiful cattle range of 478 acres is located just above Aldie, Virginia, about 3 miles from Middleburg and 40 miles from Washington.
This part of Virginia traditionally grows fine pasture and Oakmont Farm is no exception with over 400 acres of fine blue grass, clover and orchard grass; all fields abundantly watered by springs and streams. There are two houses, a large cattle barn and silo.
Price, $85,000.00
Fred W. Sharp, The Plains, Virginia — John L. King, Southern Bldg., Wash., D. C.
—Exclusive Agents—
Full commission to cooperating brokers.

GARDEN
REO ROYALE POWER LAWN MOWER

$119.50
Phone or write for complete information
C. F. Armiger, Inc.
923 Pershing Dr., Silver Spring, Md.
SH. 6767

GARDEN
See the
SMALL GIBSON TRACTOR
With 6 H.P., Wisconsin air-cooled engine, four wheeled, at
J. S. Connolly
4715 Miller Ave., Bethesda, Md.
Wisconsin 6600

IMMACULATE

5036 So. 12th St.
Arlington, Va.
Open today, 1 p.m. to dark
See this attractive 5-room brick colonial home today. The rooms are all large, kitchen fully equipped, bath is tile. Full basement with oil heat. Beautifully sodded and shrubbed lot. Price and terms are so reasonable you will be amazed.
Directions: Out Columbia Pike to Dinwiddie St., left to So. Columbus St., right on Columbus to 12th St. and right to home.
F. E. MALCOLM
REAL ESTATE
Exclusive
FA. 5190 OW. 3024

NEW HOMES
CUSTOM BUILT
CLEVELAND PARK
3035 Porter St.
Near Conn. Ave.
Detached Brick
Six Spacious Rooms
Four Bathrooms
Electric Dishwasher
Extra Lot for Garden
Best Transportation
Open Saturday & Sunday, 2 to 5 P. M.
Or By Appointment
ELDEA CO.
NA. 6717

LOOK FOR THE "Black Leaf" ON THE PACKAGE

• BLACK LEAF 40, the proven pioneer plant insecticide, will make your garden grow better by destroying insects such as aphids, leafhoppers, most thrips, mealy bugs, lace bugs and similar sucking insects which multiply rapidly, do great damage and spread plant diseases to flowers, fruits, shrubs, trees, plants.

SPRAY WITH BLACK LEAF 40
Kills harmful insects two ways, by contact and by fumes, yet spares beneficial insects. No harmful residue on fruit or vegetables after spraying.
AN ECONOMICAL INSECTICIDE
When mixed with water, one ounce, with a little soap added, makes 6 gallons effective aphid spray!
ASK YOUR DEALER "Black Leaf" 4904-R
LOOK FOR THE Black Leaf ON THE PACKAGE

Jacobsen
BANTAM POWER MOWER
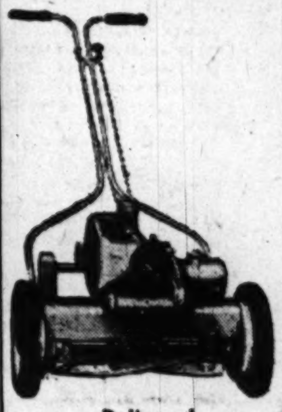
Delivered $127.50
RUGGED LIGHTWEIGHT EASY-OPERATING
The Bantam Power Mower is built to give years of dependable, economical service. We have complete lawn mower service.
J. S. Connolly
4715 Miller Ave., Bethesda, Md.
Wisconsin 6600

IF you want a HOME—
IF you are a VETERAN—
IF you earn $500 or more per month—
YOU can BUY a modern detached 6 or 7-room BRICK HOME, COMPLETELY EQUIPPED, in BEAUTIFUL CHEVERLY.
YOU can NAME your own down payment.
YOU can avail yourself of this RARE OPPORTUNITY to obtain a 4% G.I. loan with LOW MONTHLY PAYMENTS.
YOU can MOVE IN upon qualification
YOU can INSPECT these HOME VALUES
Priced from $14,850
OPEN SUNDAY—12 Til DARK
DIRECTIONS: Out N. Y. Ave. to Bladensburg Road, right at Peace Cross 1 mile to Landover Road, bear right to Cheverly entrance, right on Cheverly Ave. to Inwood, left to Parkway, or continue on Cheverly Ave. to Forest Road and left to 64th St.
GOLDSTEN BROTHERS
1429 L St. N.W. REpublic 1988

Bradley Boulevard
6993 Bradley Boulevard, Bethesda, Md.
3 Bedrooms—1½ Baths
Price, $18,750
VETERAN APPROVED—EASY TERMS
WITH ONLY $3,000 CASH
Finest construction by master builders. First floor lavatory, woodburning fireplace, gas air-conditioned heat, Venetian blinds, copper plumbing. Fully equipped kitchen. Very large lots.
OPEN DAILY
To Reach: Out Wisconsin Ave. to Bradley Blvd., left on Bradley Blvd. 1 3/10 miles to homes on right.
Fred A. Smith Company
Realtors
1113 17th St. N.W. EX. 2480

$1,850 DOWN!
ARLINGTON, VA.—Necessity for immediate sale permits exceptionally low down payment to purchaser with approved credit. Fashionable close-in location off Military Road. Very smartly decorated. Immediate possession. 3 bedrooms, 2 tiled baths on second floor. Center hall, living room with fireplace, dining room, large equipped kitchen and tiled half bath down, basement has fireplace and ½ bath. Key and complete information at The Brant Company, Brant Bldg., 2334 Wilson Blvd., Arlington, Va. GL. 4216; OX. 0520.

CHEVY CHASE, D. C.
LARGE DOWNSTAIRS BEDROOM AND BATH
ONE BLOCK FROM CONN. AVE.
Level lot, three upstairs bedrooms and one bath. Moderately priced.
Directions: Out Conn. Ave. to Albemarle St., left one block to open sign.
3543 Albemarle St. N.W.
OPEN SUNDAY, 2 TO 6
Frank Wetzel on Premises
EDGAR L. WEBSTER
Exclusive
2902 Porter St. N.W. OR. 5700

Charming Small Estate on Pohick Creek
$30,000
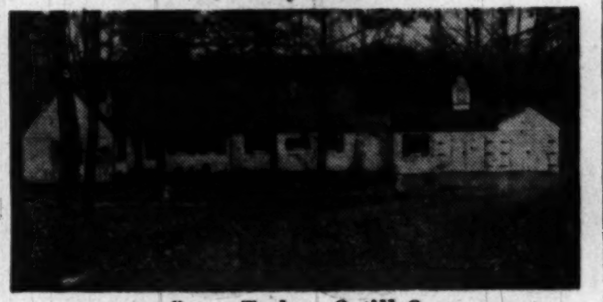
Open Today, 2 till 6
Are you looking for a secluded but easily accessable place in the country? If so, be sure to see this unusual estate of 33 acres only 3 miles from the New Shirley Highway to be opened in May. The delightful rambling house, less than 2 years old, with living room, dining room, kitchen, 3 bedrooms and bath, crowns a hillside which drops down to a meadow bordered for 3000 ft. by Pohick Creek. The view is enchanting and so unusual is the privacy of rich woodland setting that it is hard to believe it will soon be only a 25-minute drive from Washington.
Directions: Out Columbia Pike to center of Annandale, Va., turn sharp left on Route 236, go 1 block then immediate right on Springfield Road (Rt. 617) go 4 miles and turn right on Route 636, go 3 miles cross Pohick Creek and turn first right at open sign.*
Dorothy G. Wood
Exclusive Agent
2531 P St. N.W. DE. 7115

VETERANS
New Brick Homes in the D. C.
4 Houses Left For
ONLY $550 DOWN
PRICED AT $11,300
ATTRACTIVE TERMS FOR NON-VETERANS!
OPEN ALL DAY TODAY
TO REACH: Out Penna. Ave. S.E. to Minnesota Ave., left to Ridge Road (Greenway Apts.), right on Ridge Rd. to Texas Ave., left on Texas Ave. three blocks to "Open" sign and field office.
3 BEDROOMS
Living Room, Dining Room, Kitchen, Bath, Full Basement, All Modern Improvements.
EDWARD R. CARR
REALTOR-BUILDER *SUITE 1122, Denrike Bldg.*
1010 VERMONT AVE. N.W. NA. 1805

Do you love PANSIES?
You can do wonders with OWEN "Swiss Giant" pansy plants!

LOVELY HARDY SWISS GIANT PANSY PLANTS
25 for $1.00
100 for $2.50
"SWISS GIANT." This strain of Super Giant Pansy plants has immense flowers. Thrives very well in partly shady places. All mixed colors. Up to 6" across. Bloom all summer. 100 plants, very special, $2.50, or 25 for $1.00. Cash orders prepaid or sent C.O.D. plus charges. Return at once for full refund if not satisfied. Included with $2.50 orders, 2 Mystery Bloom Cushion Mums, $1.00 value. Over 150,000 people order by mail from Owen every year. Clip this.
OWEN NURSERY, Dept. 120-J Bloomington, Ill.
• Easy To Grow
• Shipped At Once
• Low Priced

FOR SALE BY OWNER
REDUCED $3000
For Immediate Sale
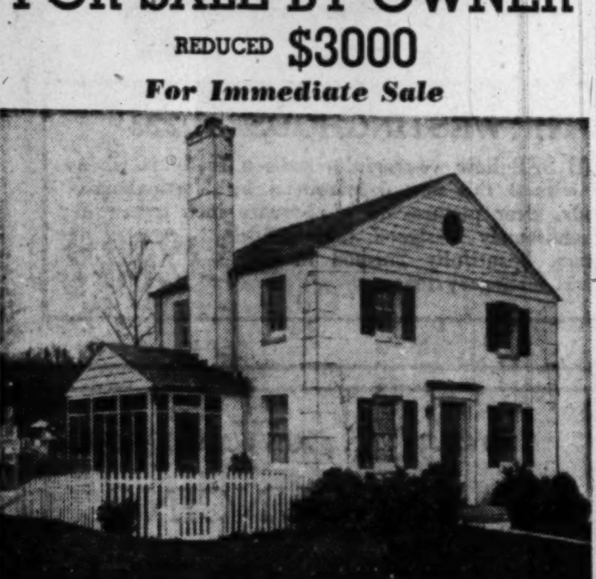
4311 KENTBURY DR., BETHESDA
Open, 1 to 6 Today
DO YOU WANT A REAL HOME?
I will sell my detached White Brick 3-bedroom Home in Immaculate Condition, Center-Hall Plan, with large Picture Window overlooking flagstone Patio and outstanding Garden, with White Picket Fence and many Plants and Shrubberies; features such as Recreation Room, Fireplace, Mirror Walls in Living Room, Dining Room, Drapes and Venetian Blinds; Maid's Room. Priced under $20,000. Close to schools, transportation and shopping.
PRICED FOR IMMEDIATE SALE
DIRECTIONS: Out Connecticut Avenue, left on East-West Highway, right on Chelton Road to Kentbury Drive

Country Club Area

5209 35th Street N., Arlington, Va.
OPEN 1-6
To all the things that you have missed in other houses, we dedicate, in the lovely Country Club area on an acre of land, this most graciously designed, custom-built, English-type bungalow. 5 bedrooms, 3 baths, nicely arranged on first and second floors, living room and beautifully appointed recreation room with stone fireplaces, maid's room and bath, and many other features. Priced well below $35,000. Substantial cash.
Directions: Out Lee Highway through Cherrydale, right on Old Dominion Drive to 35th Street, right to open sign.
THE J. R. TENCHER CO.
AD. 2644. OL. 2429

ASHTON HEIGHTS

Open Today, 1 to 6
437 NORTH NELSON STREET
This modern brick home of prewar construction, located just a short distance from the Pentagon and Navy Annex. On the first floor there is entrance foyer, with closet, a large living room with fireplace, opening onto a screened porch. Cheerful dining room with bay window and built-in china cupboards. Fully equipped kitchen, a large bedroom or den and full tile bath. Second floor, two large bedrooms, full tile bath, also partly finished room large enough for an additional bedroom. Basement with outside entrance, oil hot-water heat. Very convenient to shopping, schools and transportation.
PRICE, $19,500
$11,000.00—4½%—First Trust
TO REACH: Drive out Lee Blvd. (Route 50) to Pershing Drive, turn right on Pershing Drive to North Nelson Street, right on North Nelson Street to 437 and our OPEN sign.
YEONAS REALTY
GLebe 2100 OXford 1234

BEST VALUE IN
CHEVY CHASE, MD.
OPEN TODAY AND DAILY, 11 A. M. TO DARK
5301 Saratoga Ave.
$20,950. Complete side-hall plan home on large corner lot. Bright, spacious living room (with fireplace) and dining room. Ultramodern kitchen (garbage disposal, steel cabinets, etc.). Powder room. 2nd floor consists of 3 large, bright bedrooms and de luxe tile bath. Storage attic. Large screened side porch. Built-in garage. Gas a-c heat. Large, bright, dry basement.
5209 Saratoga Ave.
$23,500. Lovely center-hall home on large corner lot, featuring huge living room (real fireplace) across front of house; large screened side porch; bright, spacious dining room; powder room; de luxe fully equipped kitchen. 2nd floor has large master bedroom with adjoining deck porch and 2 additional twin-bedrooms. De luxe tile bath. Built-in garage. Gas a-c heat. Large, bright, dry basement.
Four other beautiful corner homes with 1½ and 2½ baths, priced at $20,950 and $23,500. See these homes without fail—you could not reproduce them today, on a similar lot for $2,000 more than above prices.
To Inspect: Drive out Wisconsin Ave. to River Rd., ¼ mile past Western Ave. to Saratoga Ave., right on Saratoga to METZLER open sign.
Realtors METZLER Builders
1106 Vermont Ave.
DI. 8600; Evenings: CO. 8573-OL. 1852

You can be SURE.. if it's Westinghouse

ANNOUNCING

NEW LOW PRICE for a big 10-inch tube in beautiful WOOD Cabinet **$269.95** *Plus Tax, Installation Optional*

Call us for a Demonstration

ABC SUPPLY CO.

1414 14th St. N.W. HO. 1414

You can be SURE.. if it's Westinghouse

ANNOUNCING

NEW LOW PRICE for a big 10-inch tube in beautiful WOOD Cabinet **$269.95** *Plus Tax, Installation Optional*

Call us for a Demonstration

District Tire & Appliance

3068 M Street N.W. AD. 6800

You can be SURE.. if it's Westinghouse

ANNOUNCING

NEW LOW PRICE for a big 10-inch tube in beautiful WOOD Cabinet **$269.95** *Plus Tax, Installation Optional*

Call us for a Demonstration

Electrical Center

514 10th Street N.W. NA. 8872

You can be SURE.. if it's Westinghouse

ANNOUNCING

NEW LOW PRICE for a big 10-inch tube in beautiful WOOD Cabinet **$269.95** *Plus Tax, Installation Optional*

Call us for a Demonstration

Ellis Radio Sales & Service

3630 Lee Highway, Arlington, Va. OX. 1111
2529 Wilson Blvd., Arlington, Va. OX. 4325

ONE ALONE STANDS OUT IN A GAME . . .

Westinghouse TELEVISION

IS Outstanding

You can be SURE . . . if it's Westinghouse

THE WESTINGHOUSE H-196

Noise-free reception! But that's not all—this Westinghouse table model discourages horizontal bands, uses a protective glass over the tube face to eliminate glare, and assures you of a clear picture on a 52-square inch screen! In dark or blonde mahogany. **$325** Plus Tax

CAPITOL TIRES
RADIOS · APPLIANCES

8527 Georgia Ave.
Silver Spring, Md.
Phone Sligo 3400

FREE PARKING

THE WESTINGHOUSE H-223

You'll SEE how wonderful television really is when you witness this new development by Westinghouse. Steady, clear pictures on a 52-square inch screen in a handsomely designed table-model cabinet, beautifully finished in rich, natural mahogany tones. **$269.95** *Plus Tax*

You can be SURE.. if it's Westinghouse

ANNOUNCING

NEW LOW PRICE for a big 10-inch tube in beautiful WOOD Cabinet **$269.95** *Plus Tax, Installation Optional*

Call us for a Demonstration

LUBAR, Inc.

1300 G Street N.W. NA. 0414

You can be SURE.. if it's Westinghouse

ANNOUNCING

NEW LOW PRICE for a big 10-inch tube in beautiful WOOD Cabinet **$269.95** *Plus Tax, Installation Optional*

Call us for a Demonstration

Harold A. Sugar Radio Mart

625 F Street N.W. NA. 4252

You can be SURE.. if it's Westinghouse

ANNOUNCING

NEW LOW PRICE for a big 10-inch tube in beautiful WOOD Cabinet **$269.95** *Plus Tax, Installation Optional*

Call Us for a Demonstration

Standard Tire & Battery Co.

10th & H Sts. N.E. LI. 2983—LI. 8741

You can be SURE.. if it's Westinghouse

ANNOUNCING

NEW LOW PRICE for a big 10-inch tube in beautiful WOOD Cabinet **$269.95** *Plus Tax, Installation Optional*

Call Us for a Demonstration

Star Radio Co.

409 11th Street N.W. DI. 4707

The Washington Post
WASHINGTON: SUNDAY, APRIL 24, 1949

Strictly in Person

BANDSMAN: Woody Herman, one of the day's popular men with a band, currently holds forth on the Capitol stage, with vocals from a chap the younger set likes, Mel Torme, "The Velvet Fog"

BEAUTY: Marilyn Maxwell, the beauty of a score of pictures, though she's only been in them a few years, will be sharing the Capitol stage beginning Thursday with a real veteran, though hardly a pretty one, Mischa Auer, the comic

AIR EDITION: Bob Hope, with, of course, his favorite newspaper, is barnstorming across the land by air, doing 19 shows in 16 days from Texas to Rhode Island. Bob plays two performances Thursday at Constitution Hall with Doris Day and his radio gang

Waring on Video Big Time Click

By Sonia Stein

"WITHAL, a big-league, big-time show," says "Variety" in summarizing the Fred Waring television show. This, after going on for more than a column and a half with a discussion on how the "musico-varieties, embracing every segment of the vaudfilm genre, gravitated to the telescreen as a natural evolution."

DAISY

I don't know about the vaudfilm gravitating to the telescreen part; this far in trade paper journalese I never got. But it's a big-league, big-time show.

The Sunday night TV show on CBS-TV (WOIC, 9 p. m.) which had its premiere last week is estimated to cost $20,000 a week for talent and production alone, with the customary consideration for air time tacked onto that.

As you might suspect, there is more than just enough talent here to eke out an hour show. If anything, there is too much. But since this is almost the same package that disports itself weekday mornings on NBC's radio network and on Thursday nights for that same network, it is clearly necessary to spread the performers out thinly or they will suspect they are caught in an electric mixer (either brand, the one Waring invented or the one Sponsor General Electric manufactures).

The video show will go on for 10 weeks now and then take a summer vacation. The schedule for the radio shows is not yet 100 per cent set.

Although the TV show is not far removed in kind from the "famous band" appearances at theaters throughout the country, it's a far cut above most of them in quality. The Waring choral groups are internationally known, the orchestra is top quality and soloists, including Daisy Berner and Jane Wilson, are as pleasing as a covey of nightingales.

Dance Contest

WHAT Waring has added especially for television is a weekly dance contest and dance exhibition which brings three pairs of ballroom dancers to the cameras. For some people this is probably a great big erashing

See STEIN, Page 4, Column 1

How She's Changed!

Our Capital Acquires A New Musical Skin

By Paul Hume

HOW Washington's musical face has changed in the last seven years!

Not unlike man, who takes on a new covering septennially, Washington has acquired a new musical skin in a number of important fields. Its National Gallery of Art concerts are but slighty over seven years old, dating from the time of their first regular presentation. Mrs. Charles Wilson-Greene's concert series, handed down to her niece, Dorothy Hodgkins Dorsey, are now in the hands of Patrick Hayes.

The National Symphony Orchestra has a new, young American conductor. C. C. Cappel, for years manager of that orchestra, and then manager of his own concert series, died one year ago last week. The Philadelphia Orchestra celebrated its tenth season of Washington concerts two weeks ago. Louis Potter, founder and, for nearly two decades conductor, of the Washington Choral Society, has resigned from that organization, to continue his work in music in Winston-Salem, N. C.

The last seven years have also seen the growth of the Cathedral Choral Society, which has taken its place with the foremost singing bodies of the country. During the same period concerts at Phillips Gallery have reached institutional proportions, with artists so eager to appear there that it is now customary to schedule programs for both Sunday afternoons and Monday evenings.

Concert Management

THE personal element in these changes may sadden us. The growth of musical organizations and accomplishments of musicians is a source of happy respect. From the various elements listed above, there is one which interests us today for the particular influence it has upon our musical life.

That is the business of concert management, now held chiefly by one man, Patrick Hayes. Three years ago there were three concert managers bringing solo artists and ensembles to Washington: Dorothy Hodgkins Dorsey, C. C. Cappel and Hayes (then in his first year). With Cappel's death and Mrs. Dorsey's retirement, the field was suddenly, almost spectacularly, turned over to the young newcomer.

Hayes, formerly manager of the National Symphony Orchestra, knows the ropes of the musical-management business. Related to one of the most prominent musical families in our country, educated in law, and experienced in handling temperamental artists and their big New York bosses, he has the right background for his new job.

Big Piano Names

FOR his first season as Washington's solo concert impresario, a dangerous spot for anyone to hold, Hayes has made some excellent plans. He announces a piano series of five Sunday afternoons: Novaes, Moiseiwitch, Rubinstein, Curzon and Casadesus. Five of the world's biggest piano names.

Seven Tuesday evenings are also lined up: Gladys

See HUME, Page 3, Col. 1

Radio in Review

Who Says Benny's Got Only 1 Joke

By John Crosby

NEW YORK, April 23 (NYHT). Jack Benny hasn't, as is some times rumored, only one joke on his show. He has quite a few. But the changes rung on his No. 1 joke, the elder statesman of the jokes over there, are miraculously variegated. It seems incredible one joke could be put in so many different contexts, but the writers manage. I have a little file of jokes on Jack Benny's stinginess I've collected over the years, and I thought I'd pass them on for the sake of posterity.

Benny: Rochester, maybe you ought to go back to that golf course and look for my ball.

Rochester: Boss, why don't we give up? We'll never find it.

Benny: Give up? Rochester, suppose Columbus gave up. He never would have discovered America. Then what would have happened?

Rochester: We'd be looking for that ball in Spain.

* * *

Professor: Monsieur Benny, you haven't paid me for your violin lesson.

Benny: Oh, yes, yes, Professor: How thoughtless of me! Have a chair.

Professor: You gave me a chair last time. Today I want the money.

JIMMY STEWART: No, Jack, I'd feel better if I paid the luncheon tab.

Benny: "Well, if your health is involved, okay.

* * *

Benny: Here's a nickel, Rochester, telephone Phil Harris for me.

Rochester: Oh, boy! Look at the buffalo gulp for fresh air.

Rochester: Oh, oh! I dropped the nickel Mr. Benny gave me to phone. Doggone it, I can't see it anywhere.

Benny: Here it is, Rochester. It rolled back to me.

* * *

Mary Livingston: For heaven's sake Jack, why should you be worried. You must have millions of dollars down in your vault.

Benny: I know but I don't want to break up the serial numbers.

I've got others, but I'd like to hurry along to another standby of the Benny program, the Maxwell joke.

Benny: Rochester, you know that picture of my Maxwell that hangs in the den? That's the first car I ever owned.

Rochester: That's the first car anybody ever owned.

* * *

Rochester: Why don't you trade in the old car for a newer model?

See CROSBY, Page 4, Column 2

In Hollywood

That Kettle Picture Kills 'Em, Says Hedda

By Hedda Hopper

HOLLYWOOD, April 23.—Leonard Goldstein, Universal-Internatinoal's ace producer, signed on Sam Goldwyn, jr., as his assistant. Their first picture will be "Tomahawk," a Technicolor Western. So far, no cast has been set. Leonard agrees with me that young Sammy has quite a future, and I'm glad he's under the wing of such a capable man . . . Goldstein's been traveling through the Middlewest with "Ma and Pa Kettle" and says it would do your heart good to hear the honest laughter Marjorie Main and Percy Kilbride get everywhere. "That," says he, "is what the people want—laughter." I couldn't agree with him more.

Ethel Barrymore declared she couldn't play the matriarch in "Pinky," but now I believe she will. She's the one actress director Elia Kazan wants, and what he wants he gets—9 times out of 10.

Carmen Miranda, our lend-lease bombshell from South America, has Ray Gilbert of "Zip-a-Dee-Do-Dah" fame writing her songs for "Nancy Goes to Rio" . . . When Red Skelton finishes "The Yellow Cab Man," he'll star in "Watch the Birdie," in which he will play a photographer. Red, who'll shoot anybody without a second's preparation, has been rehearsing for that role for five years. He could do a book on Hollywood photographs only.

Turnabout

A CYCLE of years. John Ford hired John Wayne as a prop man just 20 years ago. Now Wayne wants Ford to direct his independent film, "The Alamo," written by Ford's son, Pat . . . Anne Jeffreys in "Kiss Me, Kate," with Marc Platt, will open at the Philharmonic here in July for four weeks; then goes to San Francisco and Chicago. Anne's finally getting a part worthy of her. She not only sings well, but is beautiful to look at.

Paramount's flying in Freeman Davis, the Mr. Bones of the juke boxes, to teach Bing Crosby a number for "Riding High." Instead of "bones" used by minstrel men, Bing will sing "Sunshine Cake" and use table knives. Davis, a former Los Angeles carpenter, recently gave a concert in Carnegie Hall.

Pinky Tomlin sold his song, "The Object of My Affection," to Bill Stevens for a picture which will star Pinky. Incidentally, Pinky's real first name is—of all things—Truman . . . Bill Russell, who just finished "Love Is Big Business," had his option picked up by RKO for two more pictures.

Theodore Lynch's clothes in "Forgotten Woman," which were designed by Travis Banton, cost half as much as the whole picture is budgeted for . . . Jack Votion, who made six Lum and Abner pictures, has finished a script about the fabulous Sicilian bandit Giuliana, who has been a problem to the Italian people for years. This modern Robin Hood is supposed to be a Valentino type. Jack will produce and release the film through a major studio.

Tag Trouble

WENDELL COREY was certain his baby would be a boy. Wendell wanted to name him Wallace for his father. He turned out to be a she, so Corey still named her for his dad—only now it's Wallis. He's being accused of apple polishing his boss—Hal Wallis.

The Friars Frolic for the Motion Picture Relief Fund was what we thought it would be—colossal. Everyone who had a hand in it deserves major thanks. When an audience sits through an all-male show until 12:35, it's got to be good . . . Jack Benny as Gracie Allen, revealed the neatest pair of ankles in town. Joan Fontaine tried to learn where his beaded suit was made, but Mary Livingston wouldn't tell.

The stars—Peter Lawford, Ray Milland, Jimmy Stewart, Walter Pidgeon, Fred MacMurray, Van Johnson, George Murphy and Bob Taylor—who wore tails and top hats, should try wearing them more often.

(Released by Chicago Tribune-New York News Syndicate Co., Inc., 1949.)

CARMEN MIRANDA
. . . lend-lease bombshell

Odd Tales Lend Added Zest To Grim Story of Pole Trek

By Richard L. Coe

PEOPLE: Such technical advances have been made by explorers that watching "Scott of the Antarctic" at the Playhouse you fall into erroneous notion that Scott's expedition happened in the deep, buried past . . . 'Tain't so 'and Sir Charles Wright is living proof of it . . . Sir Charles, who's played in the film by Dennis Vance, is here in Washington with the British Joint Services, but 37 years ago he was with one of the final teams which took Scott polewards . . . Like one of the young men in the picture, Sir Charles joined the expedition through dogged determination . . . A Canadian, he was attending Cambridge when Scott formed his party . . . His application was turned down, but he sped to London and told the explorer that he was wrong, that he'd made a terrible mistake in not taking Wright . . . Scott was so impressed with the young Canadian who wouldn't take no for an answer that he changed his mind . . . A tall, chipper man, Sir Charles now humorously marvels at the nerve of the young man he once was.

HAYDEN TALBOT, playwright, newsman, restaurateur, is another fabulous figure who has a curious connection with Scott . . . Just 25 years ago he wrote a script for Metro about Scott's voyage, one of those films which never got made . . . That script, on which he spent 18 months of work and globe-trotting, is still in the Hollywood vaults . . . Talbot's precise memories of incidents told him by survivors 25 years ago are fascinatingly clear . . . One of his favorite angles to the Scott story is Apsley Cherry-Gerrard's assignment to search for penguin eggs, his ultimate success in preserving some and his visit, years later to London's South Kensington Museum to see for himself the eggs he had gathered under perilous circumstances . . . But bureaucratic red tape made him cool his heels for hours before condescending to give him a glimpse of them.

BEATRICE LILLIE and Pittsburgh are finally on speaking terms . . . The freeze arose from Bea's song "Come, Oh Come to Pittsburgh" in "Inside U. S. A." . . . Last winter Mayor Lawrence made a strong beef: Pittsburgh, claimed hizhonner, is no longer smoky . . . Last week Bea sang her caustic verses in Pittsburgh, but on a visit to the City Hall she made apologies and they took her to Mount Washington for a view of the city . . . "I'd love to have a little cottage right near here so I could admire this view every day," enthused Lady Peel in her inimitable tones . . . Later, during the play she recited a verse with such lines as this: "Gone is the smog that made unpretty the town yclept the 'Smoky City'."

JOSE FERRER is off to Hollywood next month, which kills what was to have been Olney's opening bill, Chekov's "The Cherry Orchard," which he was slated to play with Helen Hayes . . . The picture will be "Methinks the Lady," costarring Gene Tierney, the stage actor's first film after a highly-acclaimed debut with Ingrid Bergman in "Joan of Arc" . . . Ferrer played the Dauphin . . . The closing Olney bill, though, is still set, Queen Helen and Mary MacArthur in "Good Housekeeping," prior to its New York opening.

PAUL MUNI will head the London company of "Death of a Salesman" and another is being formed for Chicago, with Thomas Mitchell slated for the rich role created by Lee J. Cobb . . . It looks as though that "Kiss Me, Kate" company, being formed for the coast and then Chicago, will be headed by Keith Andes and Anne Jeffreys, both of whom probably will again have screen contracts dangled before them . . . Irene Selznick has completed arrangements to keep both companies of "A Streetcar Named Desire" going; the New York company, come new contract time, June 1, will be headed by Uta Hagen, who's been playing Blanche on the road; Judith Evelyn is replacing Miss Hagen and the role's creator, Jessica Tandy, is returning to Hollywood.

BOB HOPE, in the midst of that whirlwind tour

See COE, Page 2, Column 1

Instead of It's Getting Her Goat

This Time Cheryl Captured London

By Mark Barron

NEW YORK, April 23 (AP).—A Smith College girl who has become one of the foremost theatrical producers on Broadway flew in from London this week after taking full and triumphant possession again of His Majesty's theater.

Clutching a handful of laudatory reviews by London critics of her production of the musical "Brigadoon," which she had previously presented on Broadway for 50 performances, Miss Cheryl Crawford said the heart-warming reception given her musical quieted a lot of fears when she left here a few weeks ago.

Before going to London, she said, she had been a bit tremulous about how "Brigadoon" would be received because the musical contains some amusing satire on the Scots and she knew from past experience that London audiences are much sterner critics than those on Broadway.

However, in the general praise that came from all London critics after the premiere a few nights ago, the eminent W. A. Darlington, veteran critic of the London Daily Telegraph, said the musical presented "such quality as to make the stormiest Scot abandon criticism for enjoyment." Leonard Moseley, critic of the London Daily Express, summed up the show as "lavish, spectacular, has smashing good tunes excellently sung and danced with astonishing verve."

Pleasant Contrast

THE triumphant reception to "Brigadoon" was in pleasant contrast to the last time Miss Crawford was associated with producing a show in the same His Majesty's theater, a regal playhouse with flowing red, velvet curtains which reminded of robes that Queen Victoria wore for royal receptions.

Her previous visit was some years ago when "Porgy"—the straight, dramatic play and not the musical "Porgy and Bess" which Miss Crawford later produced—was presented in His Majesty's with Miss Crawford as technical director.

One of her thousand and one tasks as technical director was to adjust all the modern American electrical equipment in the show so it would work with the ancient electrical fixtures which must have been installed backstage at His Majesty's in very ancient days. In addition, she had to fit the American built settings into the British frames and sidewings so they could make quick changes of scenes and there just wasn't any United Nations amity between those United States settings and the British sidewings and flies which operate the settings.

Goat Trouble

ONE afternoon, a day or two before the opening of "Porgy" in London, I went backstage to meet her at His Majesty's. She evidently had been through a furious session of arguing with actors, scene designers, electricians and, the most annoying of the lot Government inspectors.

"I've just one more job to do, and then let's get out of here," she said. "My vocabulary is being enlarged, but not improving."

"What's the other job?" I asked.

"That goat that pulls Porgy's cart in the show," she said. "He's downstairs in the basement and he has to be taken for a walk twice a day to comply with British quarantine regulations."

So Miss Crawford and I harnessed the name-of-a-name goat, put his leash on, triumphantly exited from His Majesty's theater and took the goat for a stroll in nearby St. James Park. Walking a goat is not as easy as walking a wire-haired terrier in the park, and especially in a park such as St. James.

Miss Crawford said it was indeed a pleasure to visit His Majesty's theater this time, especially with such a hit as "Brigadoon" and, even more especially when there wasn't a goat in sight.

Today on WTOP

6:00 P.M.—Van Johnson plays a reporter who falls in love with the publisher's daughter in "The Love Tree."

6:30 P.M.—Ozzie Nelson acts as campaign manager for his son David, who is trying to impress a girl friend by entering a school race.

9:00 P.M.—Helen Hayes stars as a small-town school teacher who finds romance in the comedy "Manhattan Pastorale."

1500 K.C. (AM) 98.3 Meg. (FM)

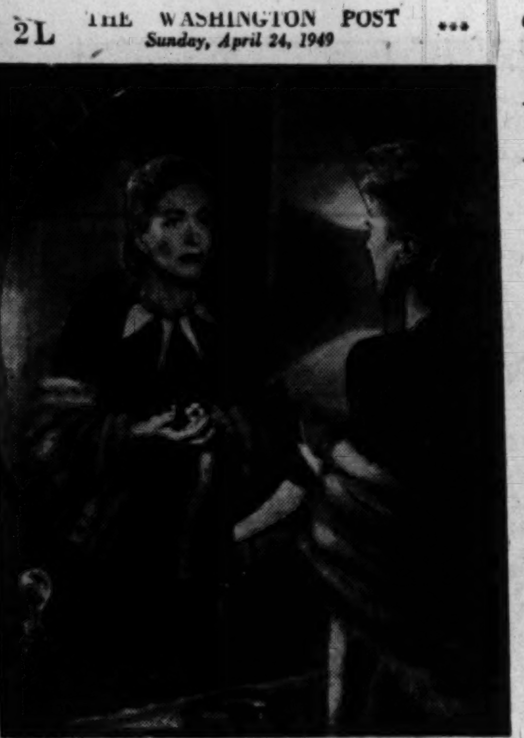

JOAN'S LATEST: Miss Crawford is the Warner's next star, whenever Humphrey Bogart and "Knock on Any Door" relinquish the screen. Joan's film is "Flamingo Road," which casts her as a waitress and a dancer. Zachary Scott and Sydney Greenstreet are featured

First U. S. Performance Of French Play Planned

THE first American performance of Jean-Jacques Bernard's "The Springtime of Others" will be given by the production group of the Washington Workshop Saturday and Sunday, May 14 and 15, at Cafritz Auditorium.

The offering is being sponsored by the Bennington College Alumnae Association and is now in rehearsal under the direction of Mary-Averett Seelye.

Miss Seelye, who lived as a child in the multi-lingual area of the Middle East, where her parents taught at Robert College, Istanbul, has translated the French dramatist's work. She has directed the Workshop plays since their beginning in 1945, after teaching drama at the Bennington Summer School, the Adelphia College Children's Theater and Sarah Lawrence College.

The cast of "The Springtime of Others" includes Mary Goldwater, Nan Futkin (both of whom appeared in the group's "The Glass Menagerie"), Don Gilmore and Florence Fogelson.

Hope Has New Film Idea

COE, From Page 1

which brings him to Constitution Hall for two performances Thursday, has thought of a movie he'd like to make . . . A follow-up to the highly successful "The Paleface," titled, brightly enough, "Son of Paleface" . . . Bob, Doris Day and the troupe of 50 are traveling in a DC-6, rented for 16 days for $29,000 . . . Nine advance men, handling various aspects of arrangements, precede the gang everywhere and hang the expense; any profits shown are on an all-share basis . . . Bob says he just likes audiences and doesn't mind if you call him a ham.

THE CITIZENS Committee for Living Theater in the Nation's Capital appreciates the many letters received from the public . . . While there is no news on its progress at this writing, activity is progressing behind the scenes.

First of Children's Plays

STUDENTS of the Children's Studios of Speech and Dramatic Arts will present on Saturday the first of a series of plays honoring the nations of Ireland, England, the Netherlands, China and Russia.

Honor guests at the various plays will be children from embassies of the countries represented. During intermissions, children of the cast will present a selection of American children's books to the guests, who will send them to libraries in their home capitals.

There will be no ticket sale for this series, which will be played before invited audiences at Mrs. Rose Robison Cowen's school, 3815 Livingston st. nw.

Sacred Heart Play Tonight

THE SACRED HEART PLAYERS tonight will open a four-night run of "Likely Story" in their auditorium 1625 Park Road nw.

This comedy with music was written for the Catholic University speech and drama department in 1945 by Leo Brady and Sparty Donato. It's about a man who took to heart the old adage: "If you build a better mousetrap, the world will beat a path to your door."

In the cast are included James Dougherty, Mary T. Sullivan, Mary Ellen Walsh and Jack Pyne.

'Lemonade' Looking for Theater

Lemonade Opera of New York, which has been operating in the tiny Greenwich Mews Playhouse in the Village, has decided to have a theater of its own. The company is making a public appeal for funds to build a permanent, moderate-sized opera house to be dedicated to opera in English and to the development of young talent. The company will make its first venture outside Greenwich Village when it gives a projected presentation of Francis Poulenc's "Les Mamelles de Tiresias" in an uptown theater.—(U.P.)

How to Lose Friends in Brooklyn

Hollywood (AP).—How to make pictures and alienate Brooklynites:

The scene, in "Anna Lucasta," is a grubby honky-tonk in which Pauline Goddard is introduced as the racy heroine.

"Hey!" yelled Director Irving Rapper to a prop man, "get those bottles of expensive liquor off the back bar. Put up cheap brands. This is supposed to be Brooklyn, not Biarritz."

Theater Time Table

Warner—"Knock on Any Door," Humphrey Bogart attacks juvenile delinquency, with newcomer John Derick, at 1, 3:10, 5:20, 7:30 and 9:40 p. m.

Capitol—"Bad Men of Tombstone," out in the open spaces, at 1:35, 4:40, 7:20 and 10 p. m. Woody Herman's band and Mel Torme's songs, on stage, at 1, 3:45, 6:25 and 9:10 p. m.

Palace—"Little Women," June Allyson and Margaret O'Brien in the Louisa May Alcott story in Technicolor, at 1:35, 4:15, 6:55 and 9:35 p. m.

RKO-Keith's—"Adventure in Baltimore," Shirley Temple and John Agar in a frisky romance of the 1900's, at 1:15, 3:20, 5:25, 7:35 and 9:35 p. m.

Trans-Lux—"Portrait of Jenny," Jennifer Jones comes back from the dead to serve as Joseph Cotten's model, with Ethel Barrymore's approval, at 1:20, 3:10, 5, 6:50, 8:40 and 10:30 p. m.

National—"Gone With the Wind" at 1:25, 5:15 and 8:55 p. m.

Metropolitan—"Stagecoach," John Ford's superior Western with John Wayne, Claire Trevor and a fine cast, at 1:25, 3:25, 5:30, 7:30 and 9:35 p. m.

Columbia—"Ali Baba and the 40 Thieves" at 2:30, 5:40 and 8:50 p. m. "The Phantom of the Opera" at 12:50, 3:55, 7:05 and 10:15 p. m.

Playhouse—"Scott of the Antarctic," John Mills as the British polar explorer in a Technicolor import, at 1, 3:15, 5:25, 7:35 and 9:50 p. m.

Little—"Monsieur Vincent," Pierre Fresnay in a French film about St. Vincent of Paul, at 1, 3:05, 5:10, 7:25 and 9:35 p. m.

Hippodrome—"Furia," at 2:10, 5:10 and 8:15 p. m. "Crime and Punishment," at 3:30, 6:30 and 9:45 p. m.

Dupont—"Hamlet," Laurence Olivier's masterful film; reserved seats at 2:30, 5:30 and 8:30 p. m.

Pix—"Urubu," at 1:30, 3:45, 6, 8:15 and 10:30 p. m. "The Angry God," at 2:35, 4:50, 7:05 and 9:20 p. m.

Ambassador—"Knock on Any Door," at 1:05, 3:10, 5:15, 7:25 and 9:35 p. m.

Beltsville Drive-In—"The Boy With the Green Hair," at 8:25 and 10:25 p. m.

Route One Drive-In—"Dirigible," at 8:55 p. m. and 12:20 a. m. "Submarine," at 10:35 p. m.

Airport Drive-In—"So Dear to My Heart," at 8:15 and 10:15 p. m. Cartoon Parade at 9:40 p. m.

Coming Up

Palace—"A Connecticut Yankee at the Court of King Arthur," Bing Crosby is Mark Twain's hero, with Technicolor, music and William Bendix; opens Thursday.

Warner—"Flamingo Road," Joan Crawford's latest is about a dancer, with Zachary Scott as her leading man; follows "Knock on Any Door."

Capitol—"Cover Up" melodramatic doings with Dennis O'Keefe, William Bendix and Barbara Britton; Marilyn Maxwell and Mischa Auer costar on stage; opens Thursday.

Keith's—"The Life of Riley," William Bendix, James Gleason and Rosemary DeCamp bring the radio serial to the screen; opens Wednesday.

National—"Impact," Brian Donlevy, Ella Raines and Charles Coburn are the stars of this San Francisco melodrama; opens Wednesday.

Metropolitan—"Song of India," Sabu, Gail Russell and Turhan Bey dip into the romantic Far East, ha; opens Thursday.

Playhouse—"Quartet," four of Somerset Maugham's short stories are the basis for this novel British film; follows "Scott of the Antarctic."

Trans-Lux—"Tulsa," Susan Hayward, Robert Preston star in a Technicolor spectacle; follows "Portrait of Jenny."

'Rep' Venture Planned for Next Season

NEW YORK, April 23 (U.P.).—A new repertory theater venture for next season has been announced by Richard Aldrich of Theater Incorporated and Sam Wanamaker, actor and director.

Wanamaker and Actor-Director Jose Ferrer started the ball rolling during the winter when they approached some of the leading stars as to their availability for such a venture. Helen Hayes, for one, said she would be glad to participate when her prior commitments had been met.

This week, Theater Incorporated, which has been advocating repertory since its founding some five years ago, joined forces with Wanamaker to further the project. Wanamaker was named to the board of directors of it. Ferrer has dropped an active role in the matter because of Hollywood and stage contracts.

Ballet Theater returned to business this week at the Metropolitan Opera House after almost a year of inactivity while financial matters were being straightened out. The local engagement is for three weeks.

A special attraction for one performance, April 24, will be the assembling of the entire original cast of Jerome Robbins' popular comedy, "Fancy Free." John Kriza, Janet Reed and Muriel Bentley are with Ballet Theater, but Robbins, Harold Lang, Shirley Eckl and Rex Cooper are otherwise employed these days. Cooper is in the Broadway hit, "High Button Shoes," and Lang and Eckl are in "Kiss Me, Kate."

'Revusical' Repeats At Cafritz Tonight

"Laughingly Yours," a "revusical" in two acts, which opened last night in Cafritz Auditorium, will be repeated this evening at 8:30.

The cast is comprised of local amateur talent, including the Teddy-Allen band, many of whose members are students at the University of Maryland. It has been written, produced and directed by Leonard Saver.

Towne Starting Second Week

GEORGE TOWNE—the orchestra leader who took his name from his alma mater—tomorrow night begins his second week as bandsman in the Glen Echo ballroom.

This season the amusement park is inaugurating a new policy of name bands, whereby dance orchestras will play for limited stands only, making possible a promising list of bandsmen to appear in the large dance palace.

Despite low temperatures in the early part of its first week of the season, the amusement park has been drawing large crowds and special bus loads of visitors willing to "rush the season."

Book on Pearl By Japanese

NEW YORK, April 23 (AP).—Kazuo Sakamaki, supposed to be the first Japanese captured by Americans in World War II, has written his memoirs, "I Attacked Pearl Harbor," to be published by Association Press.

Thanks to grants from the A. W. Mellon Educational and Charitable Trust, Carnegie Institute in Pittsburgh will renew, for three years beginning in 1950, the international exhibition of contemporary paintings, last held in 1939.

New associate members of the National Academy of Design include Raphael Soyer, painter in oil, and William Thon, water colorist.

The fifth annual Festival of Contemporary American Music, sponsored at Columbia by the Alice M. Ditson Fund, will be from May 9 to 15; among premieres will be Ernst Bacon's "A Drumlin Legend," called a music-play.

Robert Palmer's quartet for piano and strings and Ross Lee Finney's string quartet No. 4 have won the publication prize of the Society for the Publication of American Music.

Fonda Finds Almost Life Job in 'Roberts'

By Bob Thomas

NEW YORK, April 23 (AP).—Henry Fonda has his work cut out for him.

The slow-talking actor from Grand Island, Nebr., has signed on for the duration of the play "Mister Roberts," which may well prove longer than the war in which both Messrs. Roberts and Fonda served the Navy.

It's an actor's dream—the security of a long-running and successful role. The few that have achieved it include Frank Bacon with "Lightning;" Joseph Jefferson, "Rip Van Winkle;" James Barton, "Tobacco Road;" Frank Fay, "Harvey."

"It's a beauty all right," said Fonda, still amazed at his fortune. "I'm the happiest man in the world."

By now he is accustomed to the concern of friends that his long absence from the screen will endanger his box-office power.

"Heck, I was never much of a box-office name anyway," he shrugged. "Besides, the movie version of 'Roberts' will bring me back."

The date for the movie is still in doubt. The show will be played out first, and after a year, it's still the No. 1 ticket demand in New York. It has never played to less than 30 standees.

Fonda said he'll stick through the Broadway run and tour key cities, including the West Coast. Originally slated for this summer, the movie "Roberts" has been postponed to the summer of 1950, perhaps later.

The actor discussed these matters as he changed from his uniform to civvies after the performance. Before he left for a bowling tournament with the boys in the cast, I asked him if he ever missed the gaudy town of Hollywood.

"Naw. I was never a part of Hollywood. Now I've got a three-year lease on a beautiful place with two lakes. The kids love it and are getting used to life in the East.

"I've got the best role I could ever imagine, one that I can never get tired of. Why should I miss Hollywood?"

Fonda is one of many Hollywood exiles in the big town. Take a look at the former filmites now facing the footlights. There are Irene Rich and Hobart Cavanaugh in "As the Girls Go;" both get big hands from remembering fans. Lee J. Cobb and Arthur Kennedy are the hits of the town in "Death of a Salesman."

Others include Jessica Tandy in "A Streetcar Named Desire;" Bert Wheeler in "All For Love;" Rex Harrison in "Anne of the Thousand Days;" Ralph Bellamy in "Detective Story;" Madeleine Carroll and Conrad Nagel in "Goodbye, My Fancy;" Pat Morrison in "Kiss Me, Kate;" Bill Eythe in "Lend an Ear;" John Garfield in "The Big Knife," and Melvyn Douglas in "Two Blind Mice."

CONSTITUTION HALL — Friday Evening, April 29, 8:30 P. M. — BRIDGEWATER College Glee Clubs — Nelson T. Huffman, Director — 90 VOICES—ORGAN AND PIANO — Seats: $1.00, $1.50, $2.00 — Mrs. Stabler's, 1300 G (Lubar) RE. 7207

AIRPORT Drive-In THEATRE — "SO DEAR TO MY HEART" — In Tech. Plus 4 Cartoons — 8:15 and 10:15 — One mile from 14th St. Br. Bridge into Arl. — US 1

PIX — DOORS OPEN AT 12:30 — 2 BIG HITS — A THOUSAND THRILLS! AUTHENTIC CHILLS! "URUBU" THE VULTURE PEOPLE — "THE ANGRY GOD" — IN FULL COLOR with ALL NATIVE CAST

CONSTITUTION HALL — The Philharmonic-Symphony Orchestra of New York — under the direction of Bruno Walter — Presented by PATRICK HAYES — NEXT SUN., MAY 1, 2:45 P.M. — The following program will be broadcast from the stage of Constitution Hall: Beethoven: Overture to "Egmont," Symphony No. 6 (Pastorale); Dvorak: Symphony No. 4 in G Major. (First Washington Performance). (Steinway Piano) — Remaining Seats at $2.40, $3, $3.60 (incl. tax) at Snow Concert Bureau RE. 4433 — 1108 G Street N.W. (Campbell's)

NATIONAL E at 13 — 2nd BIG WEEK — GONE WITH THE WIND! — CONTINUOUS POPULAR PRICES — DOORS OPEN 12:30 P.M. — LAST FEATURE 8:00 P.M.

IL CIRCOLO ITALIANO — a student organization—School of Foreign Service — GEORGETOWN UNIVERSITY presents JESSICA DRAGONETTE, GIUSEPPE DE LUCA, VERA FRANCESCHI — In Benefit Concert — Thursday, April 28th — Gaston Hall, Georgetown University

NOW! RKO KEITH'S 15TH AT G — OPEN 10:45 A.M. SUN. 12:30 P.M. — Robert Young, Shirley Temple, John Agar in Adventure in Baltimore — A DORE SCHARY Presentation

JOINT CONCERT — BALTIMORE & OHIO GLEE CLUB and NATIONAL PRESS CLUB CHORUS — with Two Great Soloists — Press Club Auditorium, 14th & F

YEAR'S BEST FOREIGN FILM — Monsieur VINCENT starring Pierre Fresnay — LITTLE

THETA CHAPTER, LAMBDA KAPPA MU SORORITY Presents Greenwich Theatre's Production of "DEEP ARE THE ROOTS"

The Sacred Heart Players Present "LIKELY STORY" — Book & Lyrics by LEO BRADY — Music by SPARTY DONATO — Staged and Produced by MRS. DAN O'BRIEN — SACRED HEART AUDITORIUM 1625 Park road, N.W. — Apr. 24, 25, 26, 27—8:30 P.M. — Tickets $1.20 (Tax incl.) — No Reserved Seats.

GAYETY — BURLESQUE — BLACK & WHITE REVUE — ADDED PHYLISS GAYLE — CRACK SHOT AND ROSCOE — SUN. 1:10 TO 5:30 RESERVED SEATS

The National Negro Opera Co. presents Verdi's AIDA IN ENGLISH — Sat., April 30, 8:00 P.M. — National Guard Armory — Benefit Opera Scholarship Fund

AT THE FORTY-ACRE — FREE ADMISSION — GLEN ECHO AMUSEMENT PARK — TODAY AND EVERY DAY 1 P.M. TO MIDNIGHT — NINE THRILL RIDES — KIDDIELAND WITH MINIATURE RIDES FOR CHILDREN UNDER TWELVE YEARS ONLY — AND MANY OTHER FINE FEATURES INCLUDING FOOD AND BEVERAGES AT CITY PRICES — FREE PICNIC GROVES OPEN DAILY 1 TO 12 P.M. — DANCING 9 to 12 P.M. Ex. SUN. — GEORGE TOWNE AND HIS BIG ORCHESTRA THIS WEEK ONLY — ROUTE 20 STREET CARS DIRECT TO ENTRANCE WITH FREE TRANSFERS FROM OTHER LINES IN D. C. IN 40 MIN. AUTO IN 20 MIN. STRAIGHT OUT MASS. AVE. FREE PARKING

WARNER — NOW — Humphrey BOGART — KNOCK ON ANY DOOR — introducing JOHN DEREK — ALSO BUGS BUNNY CARTOON — ALSO AT AMBASSADOR

STAGECOACH — Winner 2 Academy Awards Brought Back — JOHN WAYNE, CLAIRE TREVOR, THOMAS MITCHELL — NOW OPEN 12:45 P.M. — METROPOLITAN

ARE YOU IN LOVE THIS WEEK? If you are—you'll get a double thrill from this most romantic of all love stories about a man who was in love with a girl who lived twenty years before his time. DAVID O. SELZNICK presents Portrait of Jennie starring JENNIFER JONES • JOSEPH COTTEN, ETHEL BARRYMORE — Directed by William Dieterle — NOW Trans-Lux NOW

TRULY A GREAT MOTION PICTURE! — J. ARTHUR RANK presents JOHN MILLS — Scott of the Antarctic — COLOR BY TECHNICOLOR — THE PLAYHOUSE 13th and H STREETS

Washington's BIGGEST 2-HOUR Show for 1949 — CONSTITUTION HALL 8:45 P.M. Saturday, May 14 — In Person ART LINKLETTER — PEOPLE ARE FUNNY — A RIOT OF LAUGHS! — SEAT NOW ON SALE! AT SNOW CONCERT BUREAU

HARRY BAUR in DOSTOEVSKY'S MASTERPIECE! Crime and Punishment AND Furia — SIDNEY LUST'S HIPPODROME

THE ACADEMY AWARD WINNER! BEST PICTURE of the YEAR! BEST ACTOR of the YEAR! LAURENCE OLIVIER in Hamlet — A J. ARTHUR RANK ENTERPRISE — dupont 1332 CONN. AVE. — 23rd Week — MAIL ORDERS FILLED PROMPTLY

LOEW'S CAPITOL F at 14th — Open 12:30 — ON STAGE • IN PERSON WOODY HERMAN and his ORCH — MEL TORME "The Velvet Fog" — On the screen "BAD MEN OF TOMBSTONE" — Starts Thursday — ON STAGE IN PERSON THE 3 SONS, MISCHA AUER, MARILYN MAXWELL — ON SCREEN "COVER UP" Wm. BENDIX

PALACE F at 13th — TODAY Open 12:30 — Little Women — JUNE ALLYSON • PETER LAWFORD, MARGARET O'BRIEN, ELIZABETH TAYLOR • JANET LEIGH, ROSSANO BRAZZI • MARY ASTOR — Starts Thursday BING CROSBY "A CONNECTICUT YANKEE IN KING ARTHUR'S COURT"

COLUMBIA — TODAY Open 12:45 — 2 TECHNICOLOR HITS RETURN — "ALI BABA & THE 40 THIEVES" • "PHANTOM of the OPERA"

TODAY'S NEIGHBORHOOD MOVIES

WARNER BROS. THEATERS — For Additional Information Phone Theater Direct or Call REpublic 6800 — MATINEE ALL THEATERS TODAY
AMBASSADOR 18th & Col. Rd. N.W. CO. 5595 Mat. 1 P.M. Humphrey Bogart in "KNOCK ON ANY DOOR," at 1:05, 3:10, 5:15, 7:25, 9:35.
APOLLO 624 H St. N.E. FR. 5300 Mat. 1 P.M. Richard Widmark, Lionel Barrymore in "DOWN TO THE SEA IN SHIPS," at 1:10, 3:50, 6:35, 9:20.
AVALON 5612 Conn. Ave. N.W. WO. 2600 Mat. 1 P.M. Bobby Driscoll in "SO DEAR TO MY HEART," at 1, 2:45, 4:30, 6:15, 8, 9:45.
AVE. GRAND 645 Pa. Ave. S.E. LI. 2406 Mat. 1 P.M. Scott Brady in "IN THIS CORNER," at 1, 3:35, 6:10, 8:40. Abbott & Costello in "WHO DONE IT," at 2, 4:35, 7:10, 9:45.
BEVERLY 15th and E Sts. N.E. LI. 3300 Mat. 1 P.M. Glenn Ford in "RETURN OF OCTOBER," at 1:30, 3:30, 5:30, 7:30, 9:30.
CALVERT 2324 Wis. Ave. N.W. WO. 2345 Mat. 1 P.M. Glenn Ford in "RETURN OF OCTOBER," at 1:25, 3:25, 5:25, 7:25, 9:30.
CENTRAL 425 9th St. N.W. ME. 2841 Mat. 1 P.M. Dennis O'Keefe "RAW DEAL," 1:05, 4:30, 8. Clark Gable, Walter Pidgeon "COMMAND DECISION," 2:25, 5:50, 9:15.
COLONY 4935 Ga. Ave. N.W. GE. 6500 Mat. 1 P.M. Clark Gable, Walter Pidgeon in "COMMAND DECISION," 1, 3:05, 5:15, 7:25, 9:35.
HOME 1230 C St. N.E. TR. 8188 Mat. 1 P.M. Tim Holt in "GUN SMUGGLERS," at 1, 3:30, 6, 8:35. Cary Grant in "EVERY GIRL SHOULD BE MARRIED," at 2, 4:30, 7, 9:35.
KENNEDY Kennedy Nr. 4th N.W. RA. 6600 Mat. 1 P.M. Richard Widmark, Lionel Barrymore in "DOWN TO THE SEA IN SHIPS," at 1:35, 4:10, 6:50, 9:30.
MacARTHUR 4859 MacArthur Blvd. N.W. OR. 4600 Glenn Ford in "RETURN OF OCTOBER," at 1:15, 3:15, 5:20, 7:25, 9:30.
PENN Pa. Ave. at 7th S.E. FR. 5200 Mat. 1 P.M. Jeanne Crain, Linda Darnell, Ann Sothern in "LETTER TO THREE WIVES," at 1:20, 3:25, 5:25, 7:30, 9:30.
SAVOY 3030 14th St. N.W. CO. 4968 Mat. 1 P.M. Humphrey Bogart in "SAHARA," at 1:15, 3:15, 5:15, 7:15, 9:20.
SECO 8244 Ga. Ave., Silver Spring SH. 2540 Mat. 1 P.M. Abbott & Costello in "WHO DONE IT," at 1, 3:55, 6:55, 9:55. Paul Henried in "THE SCAR," at 2:15, 5:15, 8:15.
SHERIDAN Ga. Ave. & Sheridan RA. 2400 Mat. 1 P.M. Bobby Driscoll in "SO DEAR TO MY HEART," at 1, 2:45, 4:30, 6:15, 8, 9:45.
SILVER Ga. Ave. & Colesville Pike SH. 5500 Mat. 1 P.M. Claudette Colbert, Fred MacMurray in "FAMILY HONEYMOON," at 1:30, 3:30, 5:35, 7:40, 9:40.
TAKOMA 4th & Butternut Sts. GE. 4312 Mat. 1 P.M. Clark Gable, Walter Pidgeon in "COMMAND DECISION," 1:40, 4:15, 6:45, 9:20.
TIVOLI 14th & Park Rd. N.W. CO. 1800 Mat. 1 P.M. Jeanne Crain, Linda Darnell, Ann Sothern in "LETTER TO THREE WIVES," at 1:30, 3:25, 5:25, 7:30, 9:40.
UPTOWN Conn. Ave & Newark WO 5400. Mat. 1 P.M. Jeanne Crain, Linda Darnell, Ann Sothern in "LETTER TO THREE WIVES," at 1:20, 3:20, 5:25, 7:30, 9:35.
YORK Ga. Ave. & Quebec Pl. N.W. RA. 4400 Mat. 1 P.M. Bob Hope, Jane Russell in "THE PALEFACE," at 1:30, 3:35, 5:40, 7:45, 9:50.

SIDNEY LUST THEATERS
DRIVE-IN On Balto. Pike-5 min. Past U. Md. TO. 5800 Open 8 P. M.! New Policy! Newest Pictures! Today, tomor.—Pat O'Brien, Dean Stockwell in "THE BOY WITH GREEN HAIR" in Technicolor at 8:20, 10:25.
HIPPODROME N. Y. Ave. at 9th Open 1:45 ME. 9694 "CRIME AND PUNISHMENT" and "FURIA"
BETHESDA Wis. Ave. & E-W Hwy. WI. 2868-9636 Free Parking. Today thru Tues.—Alan Ladd, Robert Preston in "WHISPERING SMITH" in Technicolor at 2, 3:50, 5:50, 7:50, 9:40.
MILO Ph. Rockville, Md. 2434 Free Parking Today-Tomor. — George Montgomery, Rod Cameron in "BELLE STARR'S DAUGHTER," 2, 3:50, 5:43, 7:35, 9:30.
KAYWOOD Eastern Ave. Bet. R. I. & Mich. Aves. WA. 8899 Free Parking, Hearing Aids—Today thru Tues.—Jeanne Crain, Linda Darnell, Ann Sothern, Kirk Douglas in "A LETTER TO THREE WIVES" at 1, 3:06, 5:10, 7:15, 9:25.
CAMEO Mt. Rainier, Md. WA. 9746 Two Hits! Today, tomor.—Lex Barker, Brenda Joyce in "TARZAN'S MAGIC FOUNTAIN"; also Scott Brady, Richard Basehart in "HE WALKED BY NIGHT"—Last Complete Show 8:38.
HYATTSVILLE Baltimore Blvd. Hyattsville, Md. Free Parking Hyatts. 0552 Today thru Tues.—Claudette Colbert, Fred MacMurray in "FAMILY HONEYMOON" at 1:30, 3:25, 5:25, 7:25, 9:25.
CHEVERLY Defense Highway at Landover Rd., Md. Free Parking UN. 0100 Today, tomor.—Jeanne Crain, Linda Darnell, Ann Sothern, Kirk Douglas in "A LETTER TO THREE WIVES," at 1, 3:05, 5:10, 7:20, 9:25.
MARLBORO Upper Marlboro, Md. Marl. 9875 Today, tomor.—George Montgomery, Rod Cameron in "BELLE STARR'S DAUGHTER" at 2, 3:51, 5:42, 7:33, 9:27

DISTRICT THEATERS — For Information, Call NOrth 3000
HOWARD 620 T ST. N.W. Open 12:30 P.M. Adults Only. Double Thrill Show "NO GREATER SIN" and "WILD YOUTH"
LINCOLN 1215 U ST. N.W. Opens 12:30 P.M. Randolph Scott, Ella Raines, Josh White "THE WALKING HILLS"
REPUBLIC 1343 U ST. N.W. Opens 12:30 P.M. Richard Widward, Lionel Barrymore "DOWN TO THE SEA IN SHIPS"
BOOKER T 1433 U ST. N.W. Open 12:30 P. M. Richard Basehart, Scott (Canon City) Brady "HE WALKED BY NIGHT"
[illegible] 45th and Benning N.E. Opens 12:45 P.M. Richard Widmark, Lionel Barrymore "DOWN TO THE SEA IN SHIPS"

E. M. Loew's Open Air Drive-In — [illegible] 3 miles So. of Alexandria. AL. 7050 Opens 7:30, Starts 8:30 DST Tonight, Ends Saturday First Showings Together Anywhere! Frank Capra's "DIRIGIBLE" shown at 8:55 and 12:20, plus "SUBMARINE" with Richard Dix and Chester Morris at 10:35. Midnight Show tonight and Saturday. Last feature at 12:20. Adults 50c, incl. tax. Children always free.
FAIRFAX Fairfax, Va. Phone 786 "JOHNNY BELINDA" Jane Wyman, Lew Ayres
GREENBELT — Greenbelt, Md. GR. 2222 Richard Widmark, Lionel Barrymore in "DOWN TO THE SEA IN SHIPS."

K-B THEATERS
APEX 4813 Mass. Ave. N.W. Cont. 1 to 11 P.M. WO. 4600 Jeanne Crain, Linda Darnell in "LETTER TO THREE WIVES" at 1:25, 3:30, 5:35, 7:40, 9:45
ATLAS 1331 H St. N.E. Cont. 1-11 ATlantic 8300 Doors Open 12:30 First Northeast Showing Jeanne Crain, Linda Darnell, Ann Sothern "LETTER TO THREE WIVES" also Tex Williams in "SIX GUN MUSIC"
SENATOR Minn. Ave. & Benning Rd. Cont. 1-11 P.M. TR 2600 Free Parking for 500 Cars Glenn Ford, Terry Moore in "RETURN OF OCTOBER" in Technicolor at 1:00, 3:20, 5:12, 7:25, 9:44 Extra—Tex Williams in "WEST OF LARAMIE"
NAYLOR 28th and Ala. Ave. S.E. Cont. 1-11 P.M. VI. 4000 C2 Bus to Door Open 12:30 Jeanne Crain, Linda Darnell in "LETTER TO THREE WIVES" at 1:00, 3:10, 5:20, 7:30, 9:40

ALEX.-ARLINGTON, VA. — For Information, Call AL. 9900
REED 1723 King St. Hearing Aids Phone ALexandria 3445 Gene Kelly, Esther Williams "TAKE ME OUT TO THE BALL GAME"
VIRGINIA Mt. Vernon Blvd. First St. AL. 6133 Loretta Young, Van Johnson "MOTHER IS A FRESHMAN"
RICHMOND 819 King St. Phone OV. 9828 Rory Calhoun, Audrey Long "MIRACULOUS JOURNEY"
CENTRE Fairlington TEmple 1000 "LETTER TO THREE WIVES" Linda Darnell, Jeanne Crain
SHIRLINGTON Parkfairfax OVerlook 2500 "THE BRIBE" Robert Taylor, Ava Gardner

ARLINGTON-FALLS CHURCH, VA. — Information Phone OX. 1139—F. C. 1555
STATE Falls Church, Va. FA. 1555 "LETTER TO THREE WIVES" Ann Sothern, Jeanne Crain
LEE FA. 1556 East Falls Church, Va. "WHISPERING SMITH" Alan Ladd, Brenda Marshall
WILSON 1720 Wilson Blvd. OX. 1480 "LETTER TO THREE WIVES" Ann Sothern, Jeanne Crain
ASHTON 3166 Wilson Blvd. OX. 1139 "RETURN OF OCTOBER" Terry Moore, Glenn Ford
ARLINGTON Cor. Pike & S. Fillmore St. OX 2999 "SO DEAR TO MY HEART" Bobby Driscoll, Beulah Bondi
BUCKINGHAM Glebe-Pers. Dr. OX. 0444 "SO DEAR TO MY HEART" Bobby Driscoll, Beulah Bondi
GLEBE Arlington, Va. OX. 4266 Free Parking "FAMILY HONEYMOON" Fred MacMurray, Claudette Colbert
BYRD 104 South Wayne St. Phone OXford 1733 "RETURN OF OCTOBER" Terry Moore, Glenn Ford
JEFFERSON Lee Blvd. & Annandale Rd. Falls Church 8040 "TARZAN'S MAGIC FOUNTAIN" Lex Barker, Brenda Marshall

BERNHEIMER'S THEATERS
VILLAGE 1307 R. I. Ave. N.E. Phone Mich. 9227 "A LETTER TO THREE WIVES" Jeanne Crain, Linda Darnell Mat. at 1 P. M.
NEWTON 12th & Newton Sts. N.E. Phone Mich. 1839 Equipped with Hearing Aid Phones "THE FAMILY HONEYMOON" Claudette Colbert, Fred MacMurray Mat. at 1 P. M.
JESSE 18th nr. Rhode Isl. Ave. N.E. Phone DUpont 9861 Double Feature "MISS TATLOCK'S MILLIONS" Wanda Hendrix, John Lund "ASSIGNED TO DANGER" Gene Raymond, Noreen Nash Mat. 1 P. M.
SYLVAN First and R. I. Ave. N.W. Phone NOrth 9689 Double Feature "MICKEY" Irene Hervey, Bill Goodwin "BELLE STARR'S DAUGHTER" George Montgomery, Ruth Roman Matinee at 1 P. M.
ACADEMY 535 8th St. S.E. LI. 9616 Double Feature "PALEFACE" Bob Hope, Jane Russell "THE HIDEOUT" Lloyd Bridges, Adrian Booth Mat. at 1 P. M.
STANTON 513 C St. N.E. Phone LI. 5347 Double Feature "PALEFACE" Bob Hope, Jane Russell "JUNGLE GODDESS" George Reeves, Wanda McKay Mat. at 1 P. M.
VERNON 1707 Mount Vernon Ave Alexandria, Va. AL. 2424 "A LETTER TO THREE WIVES" Jeanne Crain, Linda Darnell Mat. at 2 P. M.

FAIRLAWN AMUSEMENT CO. THEATERS
ANACOSTIA 1415 Good Hope S.E. AX. 2424 Linda Darnell, Ann Sothern, Jeanne Crain in "A LETTER TO THREE WIVES" at 1:10, 3:15, 5:20, 7:25, 9:30 plus Tom and Jerry.
ATLANTIC TR. 1000. Atlantic St. at Nichols Ave. Robert Taylor and Ava Gardner in "THE BRIBE" at 1:20, 3:20, 5:20, 7:20, 9:20.
CAPITOL Capitol Heights, Md. HI. 4740 Doors Open 2:45. First Show 3:00 Robert Taylor and Ava Gardner in "THE BRIBE" 3:20, 5:20, 7:20, 9:20.
CONGRESS 2931 Nichols Ave. S.E. TR. 8700 Alan Ladd, Brenda Marshall, Robert Preston in "WHISPERING SMITH" in Technicolor at 1:00, 2:45, 4:30, 6:15, 8:00, 9:45.
FAIRLAWN 1342 Good Hope Rd. S.E. LI. 9193 Double Feature—East Side Kids in "FIGHTING FOOLS" at 1:00, 3:40, 6:15, 8:55. Rod Cameron in "PANHANDLE" at 2:10, 4:45, 7:25, 10:00.
HIGHLAND 2533 Pa. Ave. S.E. AT. 7311 Glenn Ford and Terry Moore in "THE RETURN OF OCTOBER" in Technicolor at 1:00, 2:45, 4:30, 6:15, 8:00, 9:45.
LAUREL Laurel, Md. Laurel 113 Gene Kelly, Esther Williams "TAKE ME OUT TO THE BALL GAME"
CORAL Marlboro Pike at District HI. 5151. Free Parking Jeanne Crain, Linda Darnell, Ann Sothern in "A LETTER TO THREE WIVES" at 1:10, 3:15, 5:20, 7:25, 9:35.
CIRCLE 2105 Pa. Ave. N.W. RE. 0184 Jeanne Crain, Linda Darnell, Ann Sothern in "A LETTER TO THREE WIVES," 1:20, 3:25, 5:30, 7:35, 9:40.
PALM 2402 Mt. Vernon Ave., Alex. (Del Ray) OV. 3560 Mickey Rooney in "KILLER McCOY" Plus 5 Cartoons
HISER-BETHESDA 7414 Wisc. Ave. Wisconsin 4848 Linda Darnell, Jeanne Crain, Ann Sothern in "LETTER TO THREE WIVES" at 1:00, 3:00, 5:10, 7:25 and 9:35 p. m.

The Music Box

'Aida' at Armory Saturday

COMING events department: "Aida," Washington's first taste of opera since last summer's Watergate series, is coming to the Armory Saturday, April 30, presented by the National Negro Opera Company. Muriel Rahn, star of "Carmen Jones," will sing the title role. The performance will be directed by Uriel Nespoli.

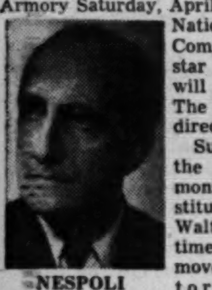
NESPOLI

Sunday, May 1, brings the New York Philharmonic Orchestra to Constitution Hall, with Bruno Walter, and at the same time, the Ballet Ouzarova moves upon Lisner Auditorium, with orchestra under Van Lier Lanning.

Washington benefited greatly last year and the year before by free concerts presented from funds of the American Federation of Musicians Record and Transcription Royalty Fund.

That fund is no longer with us, but in its place, thanks to the settlement of differences between union and manufacturers of phonograph records, a similar fund will be available again this year and in the future.

In dollars and cents, this means that Washington will be hearing about $14,127.57 in free concerts during the coming year. These concerts are played around the District, some in hospitals, schools, churches and other institutions.

David Oppenheim's clarinet recital, recently postponed by the Institute of Contemporary Arts, comes tomorrow night, with sonatas by Evett, Hindemith, Bernstein, and Wanhal.

Glenn Dillard Gunn, music critic of the Times-Herald, will comment on a series of three piano recitals at American University, April 30, May 5, and May 14, with Rose d'Amore, Beverly Bedell, and Virginia Dulaski as pianists, will be the occasions.

MURIEL RAHN

The United States Naval Academy Choir under Donald C. Gilley sings this afternoon at Washington Cathedral's 4 o'clock evensong. George Wargo, violist, and Audrey Wargo, pianist, present a recital tonight in Columbia Hall Auditorium, Flower and Carroll aves., Takoma Park, Md., at 8 p. m.

The Cathedral Choral Society announces itself ready to begin rehearsing Bach's B Minor Mass, to be given next fall. Auditions and the first rehearsal come up Monday at 7:30 p. m. at St. Alban's Church, Wisconsin and Massachusetts aves. P. H.

Giuseppe De Luca, baritone, and Jessica Dragonette, soprano . . . singing Thursday evening in Gaston Hall at Georgetown University

Music Calendar

TODAY

*Vivian Collier, soprano, 4 p. m., AVC Clubhouse, 1751 New Hampshire ave. nw.
Program not available.

*Mary Midyette, mezzo-soprano, with Willa Semple, pianist, 4:30 p. m., Barker Hall, YWCA.
Songs of Georges, Poulenc, Barbi, Donizetti, Tschaikowsky, Marx, Rachmaninoff, Villa-Lobos; piano works of Fuleihan, Jonas, Triggs.

*Emerson Meyers, pianist, 5 p. m., Phillips Gallery.
Beethoven: Sonata, Opus 90; Ravel: Sonatine; Chopin: Twelve Etudes; Debussy: Poissons d'or, Reflets dans l'eau, L'isle Joyeuse.

*Washington-Lee Choral Group, Florence Booker, director, 8 p. m., National Gallery of Art.
Choral works of Bach, Vittoria, Dowland, Purcell, Russians, old English and American.

MONDAY

*Agi Jambor, pianist, 8:30 p. m., Phillips Gallery.
Sonata by unknown modern composer; Etudes, Opus 1, of Liszt; Bach: Partita in B Flat; Rochberg, Beethoven.

WEDNESDAY

*William and Mary Choir, Carl Fehr, director, 8:30 p. m., Lisner Auditorium.
Program not available.

FEHR

THURSDAY

Jessica Dragonette, soprano; Giuseppe De Luca, baritone, and Vera Franceschi, pianist, 8:30 p. m., Georgetown University.
Program not available.

FRIDAY

Bridgewater College Glee Clubs, Nelson Huffman, director, 8:30 p. m., Constitution Hall.
Music by Mendelssohn, Cain, Shaw, Russians, spirituals and modern composers.

Special Musical Events

HUME, From Page 1

Swarthout, Mariemma and her Spanish dancers, Horowitz, Jennie Tourel, Vienna Choir Boys, Heifetz and Bjoerling. These, too, are great names.

Special events, such as those presented by Mrs. Dorsey and Hayes during past seasons, will include Nelson Eddy, the Jaroff Don Cossacks, Uday-Shan-Kar and his Hindu dancers and Burl Ives (in a matinee for the kids). Nor is that all. Other concerts will be announced from time to time.

But concert management today ought to be a broader thing than the mere presentation of artists without plan or reason. When a manager announces a series, he is able to include a variety of programs and artists, not all of which would draw equally well if presented alone. This is a good thing in ways, for it provides highly gifted performers with audiences they could not otherwise reach except by slower routes.

Case of Curzon

TAKE this year's Clifford Curzon as an example. He was booked into a piano series because of the illness of Artur Schnabel. Had Schnabel come and played, who knows when we might have heard the younger English artist? Yet Curzon came and played one of the rarest piano recitals in the hearing of all who listened that evening. The hall was not full by many seats. Next year, Curzon returns under his own ticket, along with Novaes, Rubinstein, Casadesus and Moiseiwitch. His acclaim is now assured.

Next week: The Sixth Annual American Festival of Music, National Gallery of Art.

Menotti Is Engaged To Write TV Opera

NBC has commissioned Gian-Carlo Menotti to write the first original opera for television; production is planned next season.

Eugene Conley, tenor from Lynn, Mass., on leave from New York City Opera Company, has just made his debut in "I Puritani" at La Scala Opera House in Milan.

The Washington Philatelist

1st Quarter Stamp Sales Post a New Record

By William M. Stuart

THE TOTAL amount derived from the sale of United States stamps at the Philatelic Agency for the first quarter of 1949 was $1,147,819—a new record. This record was established despite the obstacles of an unusually large number of mail orders and shortage of clerical help. Conditions at the agency are now practically normal, and although the odds have been many, the real purpose of the agency has been firmly established.

The millions of stamps sold annually also proves, that unless they were good stamps, the sale would not be so enormous. Condition, even though many collectors are rather cranks on that score, must have had some part in the huge sale, for if they had not been considered acceptable and suitable for collections they would not have been made.

Collectors themselves admit that at times it is impossible to reason with some specialists who declare "superb" and "perfect" stamps cannot be purchased, but the fact remains that such stamps are still available from the agency's regular stock. It is true not every one can be satisfied, but there is no doubt stamps sold at the Philatelic Agency are the finest ever offered for sale.

AT THE CLOSE of business, April 13, the following stamps were removed from the sales list of the Philatelic Agency: 3-cent Oregon, 3-cent Harlan Fiske Stone, 3-cent Poultry Industry, 3-cent Fort Bliss and 3-cent Rough Riders.

The 6-cent Alexandria, Va., commemorative stamp will be printed in red.

The engravers of the Washington and Lee University commemorative stamp, released on April 12, were: Portrait of Washington, Edward R. Grove; portrait of Lee and vignette, George A. Gundersen; outline frame, lettering and numerals, George Le Huber. The stamp was modeled by Victor S. McClosky.

The initial printing of the 3-cent Annapolis Tercentary commemorative stamp calls for 100 million issued May 23.

THE Collectors Club, Branch 5, S. P. A., entertained a delegation of the Baltimore Philatelic Society of Baltimore, Md., at its meeting on Tuesday evening, Ellery Denison, president, presided. An auction was among the features, with a lively bourse and a superb exhibition of stamps of Belgium by Constant Lambresse. Stamps from 1849 to 1895 were displayed, many shades and plate varieties being displayed. Red Cross stamps of 1914-1918 including full sheets of 1914 and 1915 were shown. These stamps will be on display in May at the Philatelic Museum, Philadelphia.

The Baltimore delegation included B. L. Ahman, jr., president; Anthony Cherniasky, Edward Goldsmith, Charles E. Merik, Gordon Kille, Dr. J. A. Buchness, Dr. A. H. Worth, Col. Ford Richardson and Joseph Dreisch. There will be another meeting Tuesday at Pythian Temple, 1012 9th st. nw.

National Coin Week is being observed in Washington April 22 through April 28. Edward L. Weikert, jr., will speak over WMAL and hold an exhibition in the lobby of the Hamilton National Bank as a feature of the week.

Stamp and Coin Exchange

OFFERINGS

307 ALL DIFFERENT 10c
Triangles, commemoratives, high values! Bi-colored beauties! Strange countries! Extra: Ionian stamp. All only 10c with approvals. Garcelon Stamp Company, Box 425, Calais, Maine.

2000 STAMPS OF THE FAR EAST, $3.00 ONLY
Beautiful Assortment of Stamps from Burma, Ceylon, Dutch India, China, Hongkong, Indo-China, Philippines, Siam and Straits Settlements. Over 100 Pictorials and Airmails. Stock limited. Better hurry. ALL-ROUND STAMP CO., 132 Nassau St., N. Y. 7, N. Y.

SENSATIONAL $1 SALE

ROOSEVELT ISSUES from Greece, Monaco, Nicaragua, San Marino, etc. Mostly in complete sets. Historic collection of 28 scarce stamps. Regular value $2.15! AXIS "PUPPETS" on stamps of Italy, Croatia, Germany, Bohemia; plus rare Ukraine and Ostland occupation issues. Regular $2.98! MAMMOTH COLLECTION, strong in war provisionals. Pictorials, airmails, military issues, British Peace, African Natives, Japan Burma, Vatican City, etc. Hundreds of fine stamps. Value $6.41! ALL THREE LOTS (Regular $11.54) only $1 during this SENSATIONAL SALE. Attractive approvals included.
NATIONAL STAMP SALES
140 W. 44th. Dept. 9, N. York 18, N. Y.

WHOLESALE

DEALERS ONLY
New Wholesale List on Request
J. & H. STOLOW, 50 W. 46th, N. Y.

UNITED STATES

COMMEMORATIVE SHEETS AT 25c OVER face at MINT SHEET CO., 276 W 43rd, N. Y. C. We also buy collections.

LOCAL

CULLEN'S STAMPS & COINS BOUGHT & SOLD
405 Tenth St. N.W. ME. 8817

20 DIFFERENT CACHETED
First-day cover envelopes on hand for Puerto Rico (April 27) and Alexandria (May 11). Also albums of Naribo, Beardscraft, Gimbels, White Ace, Scotts, Elbe and Linn.
FIDELITY STAMP CO.
DI. 5130. Room 412. 805 G St. N.W.

A FREE set will be included with each selection of foreign sets priced from 5c to 25c and up each. Irving Downes, Box 35, Riverdale, Md.

WEEKS STAMP SHOP
Albums and Philatelic Supplies
DAILY STAMP AUCTIONS
1229 N. Y. Ave. N.W., NA. 5256

Uyeno's Stamp Shop
1205 Penn. Ave. N.W. Tel. MEt. 9814

Madison Stamp Shop
1735 Eye St. N.W. BOUGHT AND SOLD

COMPLETE STORE FOR PHILATELISTS
WASHINGTON STAMP CO.
1114 H St., N. W. EX. 2792

HOBBY SHOP
We Buy and Sell
Coins—Stamps—Autographs
DI. 1272 716 17th St. N.W.

Record Player

Bostons Play Ravel Suite In Good Style

RAVEL: Ma mere l'oye. Boston Symphony Orchestra, under Koussevitsky. Victor 1268. $2.50.

Still another Koussevitsky favorite. Recorded long ago by the same orchestra and conductor, this fragile music is back again. It makes interesting comparison with Ravel's one-act opera, "L'Enfant et les sortileges," written 16 years later.

The Mother Goose Suite is full of picture painting, fabulous scoring, and makes good listening for any age. Tell children the story of Sleeping Beauty, or Hop-o-my-thumb. With adults, let them listen for their own pleasure.

Recording is excellent, but surfaces, particularly in softer moments, which are frequent, could be quieter.

Beethoven: Symphony No. 3 in E flat, "Eroica." Amsterdam Concertgebouw Orchestra, under Mengelberg. Capital EFL 2502. $8.75.

Mengelberg tends to dramatize this music at the expense of the long, sustained line. Hyper-accentuation and unexpected ritards disturb the essential flow of the melodic content. Nevertheless, this is a powerful reading. The recording and performance of the great Dutch orchestra show very little age. Surfaces are good. It is interesting to compare such a famous name as Mengelberg in his prime, with Toscanini-Bruno Walter readings which are now standards in this country.

Debussy and Ravel Songs. Martial Singher, baritone with orchestra. Columbia, 820. $3.90.

Claude Debussy's Three Ballades of Francois Villon are among his later vocal masterworks. Originally composed for orchestra, they are now available on records for the first time in that form. Singher is a perfect interpreter for them, though his voice is a bit dry compared to its sound when he first came to this country about five years ago.

His artistry and vocal command are such that he can persuade you of anything he attempts. His enunciation is similarly miraculous. Following Debussy's score while hearing this recording makes it clear that Singher's tempos are legitimate. It still seems to me that a slightly less headlong pace in the final song is preferable, and equally within the bounds of Debussy's markings.

THE Ravel cycle, "Don Quichotte to Dulcinea," is the last music to come from the hand of Maurice Ravel, written five years before his tragic death.

One of these three songs is dedicated to M. Singher, and his name has long been associated with their performance. The great difference in his voice of former years and today is apparent if you can compare this recording with the Victor pressing he did 15 years ago. Even so, it is a great addition to recorded literature today to have Singher in these songs. He gave the first public performance, and recorded them shortly thereafter, all under Ravel's direction.

The songs are miracles of sophistication and elegance. They tell of romance, of heroism, and of the joys of drinking. The recording is very good, though a bit flat in tone color.

Liszt: Hungarian Rhapsody No. 2 in C sharp. Boston Pops Orchestra, under Fiedler. Victor 12-0763. $1.25.

Here 'tis again. Stokowski used it in Fantasia. Pianists, organists, orchestras and probably virtuoso a capella choirs try it out. If you want a recording of the best known, and worst, Hungarian Rhapsody of Liszt, why not this one? P. H.

Ellen Baker of Falls Church, Va., will appear next Sunday in Lisner Auditorium with the Balet Ouzarova Company. A daughter of Mr. and Mrs. Seburn E. Baker of Falls Church, she is 13 and a student at Falls Church High School

Children's Work Up

A display by young students of the Creative Arts Studio of Washington is opening today at 3 at the American Veterans Committee clubhouse, 1751 New Hampshire ave. nw. Mrs. Cornelia R. Yuditsky is director of the studio. The exhibit will be open through May.

More Art News on Page 4

At National Gallery

Skill Evident in Early Italian Engravings

By Jane Watson Crane

IN THE exhibition of early Italian engravings at the National Gallery there is an obvious favored choice for the Easter season. "The Risen Christ Between Saints Andrew and Longinus," by Andrea Mantegna, lent by the Metropolitan Museum, would also please the specialists, for it combines the attributes they prize—it is a rare print and it is an unusually good impression.

Besides loans from other museums and from a few anonymous lenders, the exhibition includes many items from the gallery's own Rosenwald collection. It was planned to honor the publication under National Gallery auspices of the second volume of Arthur Hind's exhaustive study and cataloguing of known works in this category, made possible through the generosity of Lessing Rosenwald.

The installation follows the general outline of Hind's cataloguing, the material at the beginning corresponding to the ground covered in his first volume, published before the war. Chronologically, the show starts with fifteenth century Florentine engravings, most of them by anonymous craftsmen. Featured toward the center are the works of Mantegna and such four-star individual items as "The Battle of the Naked Men," the only print known to be by the hand of Pollaiuolo.

One need not be a specialist to note that there are many works by imitators and followers. Pirating of designs was a favorite sport, and it is recorded that disputes sometimes led to bloodshed. Throughout, the influence of the Italian painters is apparent, and in the northern Italian work one detects resemblances to the Germans, notably Durer.

But let us leave matters of influences, impressions and the rest to the specialists. For most of us, they only get in the way of enjoyment. Personally, we always derive particular pleasure from the engravings of Giulio Campagnola, whose work dates from the late fifteenth century. Prints such as "Christ and the Woman of Samaria," "The Astrologer" and "The Young Shepherd" alone would make a visit worth while.

Considering that there has been a revival of interest in engraving as a fine art through the efforts of Stanley William Hayter and others, it is worth noting that the term engraving refers to the cutting process—the line dug into the plate. The cutting is usually done on copper, although steel, zinc, iron, brass and pewter have been used. The steel plate is now used to get a large number of impressions, but most artists with concern for the quality of the finished product confine themselves to copper.

In some of the contemporary shows, the actual copper plates have been exhibited to emphasize the refinement of engraving as a medium and the fact that it sprang from the craft of metal working. Present-day artists and craftsmen have been experimenting with the possibilities of engraving and have developed it considerably in recent years.

Aside from the almost complete difference in approach and subject matter, it is interesting to compare the early Italian prints at the National with the contemporary prints at the Institute of Contemporary Arts. The two shows may not have been planned to coincide, but their appearance simultaneously in Washington is a boon to those who enjoy the graphic arts. The greater freedom of the contemporaries is obvious, and if Hayter has followers, so had the early Italians.

BOTH shows are well installed. The special exhibition space at the National Gallery seems particularly well suited to prints, although the ideal way to see them is in glass cases, where one can approach as closely as possible.

Although print-making is essentially a popular art, begun with the idea of making works available to many, there is a tendency among both collectors and artists to treat engraving as something intended only for the palates of epicures.

Lent by Metropolitan Museum of Art
"The Risen Christ Between Saints Andrew and Longinus," by Andrea Mantegna, at the National Gallery

Art Calendar

NATIONAL GALLERY OF ART, Constitution ave. at 6th st. Permanent collection of paintings and sculpture. Weekdays, 10 to 5; Sundays, 2 to 10. Early Italian engravings, to June 19.

UNITED STATES NATIONAL MUSEUM, Constitution ave. at 11th st. Paintings from Hoosier Annual Salon, to April 27.

CORCORAN GALLERY OF ART, 17th st. and New York ave. Monday, 12 to 4:30; Tuesdays through Fridays, 10 to 4:30; Saturdays, 9 to 4:30; Sundays, 2 to 5. Corcoran Biennial exhibition, to May 8.

BARNET-ADEN GALLERY, 127 Randolph pl. nw. Paintings by Juanita Marbrook, to May 1.

FREER GALLERY, 12th st. and Independence ave. Works of art from Far East, Near East and Indies. Paintings and prints by Whistler. Open daily, 9 to 4:30.

PHILLIPS MEMORIAL GALLERY, 1600 21st st. nw. Water colors by John Marin, to April 30.

INSTITUTE OF CONTEMPORARY ARTS, 1322 New York ave. nw. Prints by Hayter and Atelier No. 17 Associates.

DUMBARTON OAKS COLLECTION, 1703 32d st. nw. Byzantine, Roman and early Christian art. Open Tuesday through Sunday, 2-5 p. m.

AMERICAN VETERANS COMMITTEE Clubhouse, 1751 New Hampshire ave. nw. Works by students of Creative Arts Studio of Washington.

4 HILLYER COURT N.W. (behind Phillips Gallery). Group show of painting and sculpture by local artists. Saturdays, 10 to 4; Sundays, 1 to 6.

D. C. PUBLIC LIBRARY, 9th and K sts. nw. Drawings by Leonard Maurer, to April 30.

HOWARD UNIVERSITY. Paintings from university collection.

ARTS CLUB, 2017 I st. nw. Paintings by Everett Warner and Sydney Gelfand.

WATKINS GALLERY, American University. Reproductions of folk sculpture from Index of American Design, to May 15.

WHYTE GALLERY, 1518 Connecticut ave. nw. Poetry and painting by a Washington group, to April 30.

GEORGE WASHINGTON UNIVERSITY LIBRARY. Paintings by Charles Bittinger. Pencil portraits in color by Helen Townsend.

UNITED NATIONS CLUB, 1701 19th st. nw. Drawings and water colors by Aaron Sopher.

PAN AMERICAN UNION, Constitution ave. and 17th st. nw. Paintings by Mexican children.

LIBRARY OF CONGRESS. Fifty best-designed books of the year.

EXHIBITION
First Post-War Exhibition of Paintings by
SYDNEY S. GELFAND
ARTS CLUB—2017 Eye St. N.W.
Through May 13

STOCKETT-FISKE CO.
FINE ART MATERIALS
919 E STREET N.W.
NAtional 9176

Complete line
GENUINE GRUMBACHER
CASEIN COLORS
Fast-drying—the ideal medium for outdoor painting!
STUDIO TUBES, 40c to $1.25
Wide selection of full-strength, permanent, intermixable casein colors. No delay in application — use them wet on wet.
Complete line of art materials
MUTH
710 13th St. N.W. NA. 6386
Quality Since 1865

ACROSS

1 Brutish character in "Gulliver's Travels"
6 Waste away
11 Zodiac sign
16 —— Flow, famous naval base
21 Assembly
22 Fragrant
24 Misjudged
25 Condiment bottle
26 Periods of cold
27 Province of Ethiopia
28 Pronoun
29 Chariot
31 Epidemic: colloq.
32 Yield to another's wish
34 Take a positive opinion
35 State of leaving a valid will
37 Examine
39 Sweetmeat
41 Teen-ager's "yes"
42 Outer garment
44 Long and slender
45 Region: poet.
48 Kingdom
49 Samovar
51 Frosting
52 Grampus
55 Harness piece
56 Masc. name
57 Agony
59 Minstrel
61 "Son of Satan"
62 Where Karlsruhe is
63 Take wrongfully
64 Beverage
66 Cribriform article
67 Residue
69 Fine line of a letter
71 Bird connected with Sindbad
73 People, indefinitely
74 Form into raised lines
75 Nomenclature
78 Mister's opposite
79 Circus employe
80 Uttered
81 Reluctant: var.
82 California-Nevada lake
84 Craze
85 Body of office employes
88 Come as a result
90 Cornelia — Skinner
92 Gibbon
93 Scurry
94 Herbert's "Naughty —"
95 Is rebellious
97 Drollery
99 Sea bird
100 Large ungulate
101 Disguised
102 Compel
104 Down-at-heel
106 Be untruthful
107 Learned
108 Remnant
109 Totalize
111 Beverage
112 Confined
113 Dejectedly
114 Speedy train
116 Small, worthless persons
118 Roll
119 Magnificently covered
123 Edible fish
124 Huntsman's round cap
128 First ancestor
129 Ethereal salt
131 Sleuth: slang
132 Beautiful, but —
133 Pert speech: slang
134 Prepared potatoes
136 States idealizing love of glory
139 Greenish-yellow
141 Celtic foot soldier
142 Ceremonial rites
143 Make lustrous, as fabric
144 Like hard fat
145 Choice viands
146 Term of endearment
147 Recitative

SOLUTION OF LAST WEEK'S PUZZLE

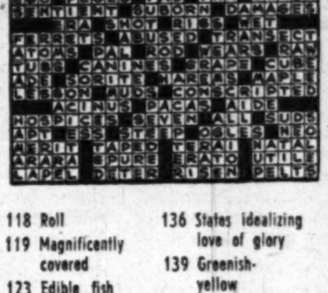

DOWN

1 Trim craft
2 Be congruous
3 Fixed times
4 Rich earth
5 Cereal cooky
6 Gift of nature
7 Render readable
8 Opposing vote
9 Trickily
10 Gave in
11 Permit
12 A plant: comb. form
13 Presages
14 Sorrowing
15 Light javelin: var.
16 Regulate
17 Closely curled
18 Potter's clay
19 Lost to view
20 Revoke: law.
23 Berries
30 Exceller
33 Notched bar
36 Encyclopedia
37 Brother of Moses
38 Firework having a spiral flight
40 Ostrichlike birds
42 Acts studiously
43 Three: comb. form
45 S. Am. Country
46 Expression of sorrow
47 Enraptured
48 Cuneiform stroke
50 Catmint
52 Clamorous
53 Expressing awe
54 Pungent-leaved plant
56 Ancient kind of shot
57 Triangular inset
58 Onward in time
60 Brazilian city: abbr.
62 Tolerates
63 Substitute
65 Food from the taro.
68 Spirit
69 Tiffs
70 Display vehicle in a parade
72 Social group
75 Metric measure
76 Coin of Siam
77 Inferior pole
80 Fragrant sachet
83 Cultivate
84 Body of soldiers
86 Horse cry.
87 Dewy: rare
88 Chute
89 Parent
91 Weight of India
94 Men
96 Victory trophy
98 Chinese shrub
100 Topics
103 Roman officer
105 Mahomet's son-in-law
106 California rockfish
107 Scold vehemently
100 Pert. to belief in personal God
112 Unworthy of
113 Celestial displays: poet.
114 Instigate
115 Optic membrane
117 Buddhist literature
118 S. Am. serpent: var.
119 Playgrounds
120 Farewell
121 Mother-of-pearl
122 Send down
124 Disheveled
125 Choice
126 Cleft
127 Sets of musical works
130 Noise of surf
132 Seaside tract: Eng.
135 Tripoli ruler
137 On this side: prefix
138 Electrified particle
140 Varnish ingredient

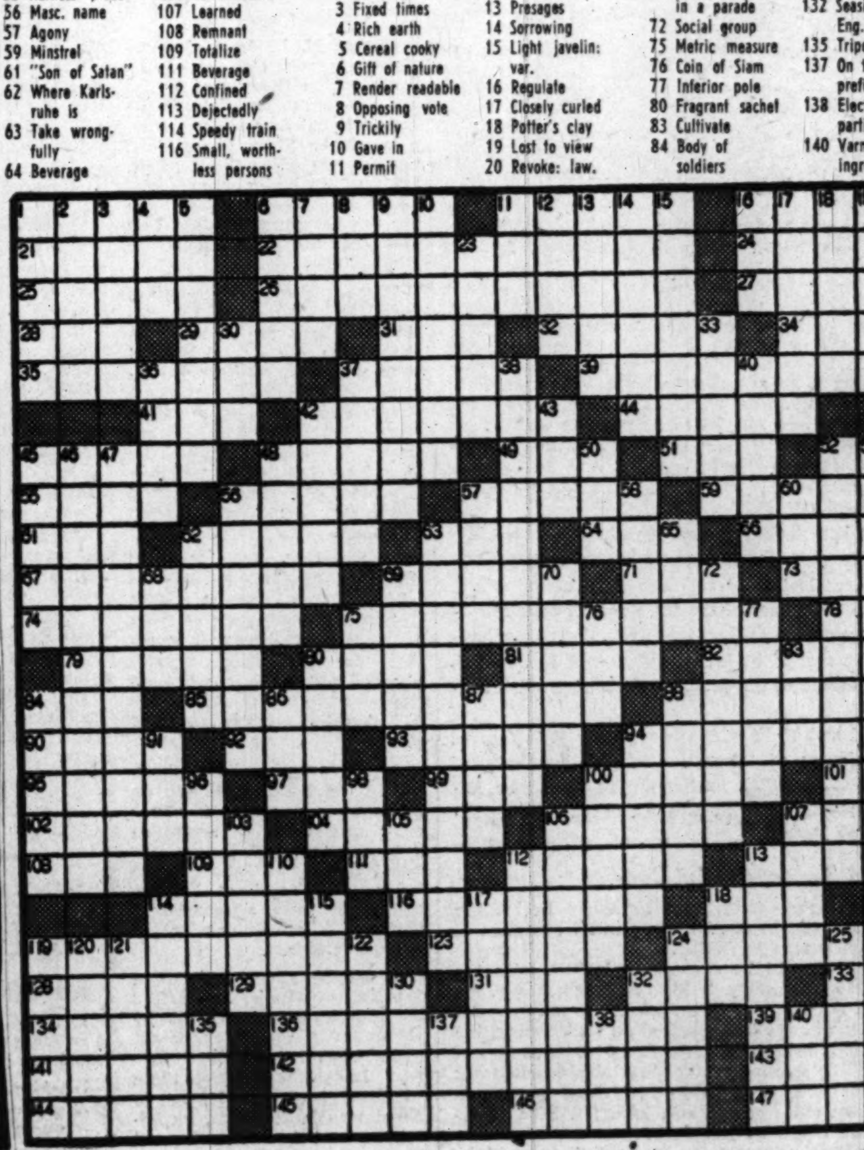

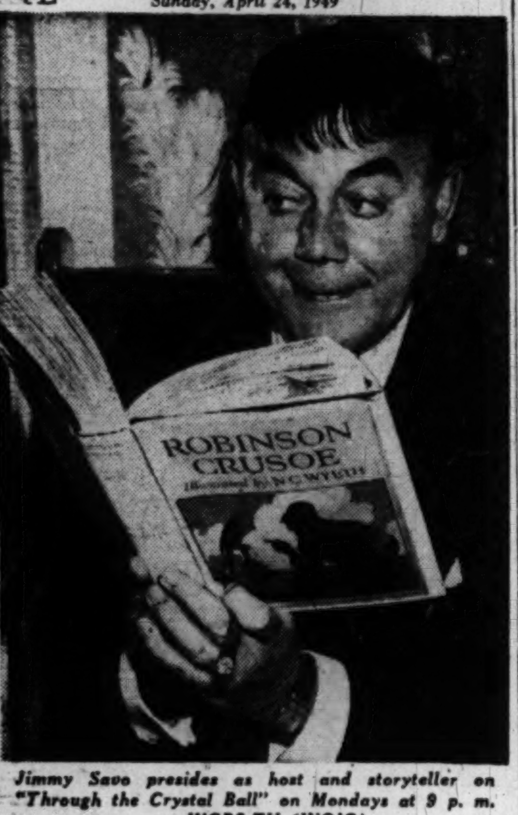

Jimmy Savo presides as host and storyteller on "Through the Crystal Ball" on Mondays at 9 p. m. over WCBS-TV (WOIC)

Heidt's Hustling Back To His Own 10:30 Spot

STEIN, From Page 1

bore, but for most people there is considerable fun in watching patterned motion—every bit as much as there is in listening to patterned sound.

Waring talked informally with the audience last Sunday, explaining where the cameras were and all that. Not especially exciting, but it's clearly a one-time-only routine. As an emcee he's nothing spectacular, but since it's his circus he probably makes the best ring master.

The show is mounted on a $12,000 triple-tiered stage with revolving platforms and supplementary wings, which will permit an unlimited variety of arrangements for the oversized cast. But to the credit of the master mind on the show, be it said that only a few of the variations were used in the first show. Jumping the characters all over the set every few minutes might prove fatal.

More Humor

OUTSTANDING aspect of the show to me was the full-sized production number which was presented with agreeable simplicity. "Cecelia," the number in question, had a small male chorus, a small female one, a couple of soloists and just the right amount of movement on the part of cast and cameras.

There could be a shade more humor in the show—not from Mr. Waring, please—and that's really all I can suggest. For the kind of show it is, it's about right.

That pretty little cerise box in the Waring offices with the silver foil letters asking for suggestions for the show from members of the cast will probably have to settle for suggestions on how to keep the show up to snuff. It's not apt to get many ideas on how to improve it.

TODAY is the day Horace Heidt and his talent show move into his old 10:30 p. m. spot on NBC (WRC). He has been bucking Jack Benny at 7 p. m. ever since Jack moved over to CBS. Heidt, who had a Hooper of 19.2 in the 10:30 period, the highest ever earned by a regular program broadcast at that hour, looked like the man for the spot. He took the chance and is now retreating in what the press agent calls "an effort to capture the late Sunday night audiences returning from vacation weekends." This is a nice euphemism for "to capture any audience we can get."

Accordionist Dick Contino, who temporarily deserted the Heidt ranks after he'd been carefully nurtured into a star of sizable proportions, has been back in the fold for some time and is in charge of a second traveling unit, barnstorms the country just as the number one unit does.

Now in the discouraging 7 p. m. spot is Dick Powell in a series called "Richard Diamond, Private Detective." He may build an audience during the summer when Benny is vacationing. The giveaway show planned for the spot is out—for now at least.

ABC-TV's "Actor's Studio" won a George Foster Peabody Award this week for being the "outstanding contribution to the art of television for its uninhibited and brilliant pioneering in the field of televised drama" and being the first to recognize that "drama on television is neither a stage play nor a movie but a separate and distinct new art form."

ABC's highly effective documentary "Communism—U. S. Brand" drew the award as radio's "outstanding educational program." Written by Morton Wishengrad under the supervision of ABC Vice President Robert Saudek, the show was an unemotional explanation of how communism infiltrates in this country. Considering the difficulties the network experienced trying to get the show in shape, it must find the award doubly sweet.

Third ABC show to get the Peabody committee approval was the Groucho Marx quiz show for its "delightful revelation of American innocence" and Marx's "brilliant succession of witticisms."

Other awards went to Edward R. Murrow of CBS for reliable reporting, NBC-TV's "Howdy Doody" puppet show for being top children's show, NBC's "University Theater" as outstanding entertainment, CBS for its "overall contribution to international understanding" and to NBC for its musical shows including the NBC Symphony, Orchestras of the Nation and the First Piano Quartet.

The longest single relay circuit ever used for television broadcasting will be used Friday when WMAL-TV telecasts the Shenandoah Valley Apple Blossom Festival from Winchester, Va.

For the show, which will begin at 1:45, the picture will be microwaved 15 air-miles from the main street of Winchester, to a fire lookout station on Signal Mountain, 2400 feet above sea level. From there the picture will be carried by another micro-wave relay the remaining 55 air miles to the WMAL-TV transmitter at American University, where it will be telecast for Washingtonians and relayed to Baltimore's WMAR.

The program will include the parade with 25 to 30 floats and more than 50 bands.

All Games on Air This Year

All night and Sunday games played by the Washington Nationals are being carried by WWDC and WWDC-FM, with Arch McDonald and Bob Wolff at the mikes.

All of the 154 games of the season will be carried — the daytime games during the week, including holidays, will be carried by WPIK and WASH-FM. In previous games some of the doubleheaders were not broadcast.

McDonald and Wolff will go on the air at 8:15 p. m. with 10 minutes of "Dugout Chatter." Broadcast of the game starts at 8:25. Each night game will be followed by a sports comment program called "Tenth Inning" with Ray Morgan.

WOIC to Telecast Big Races

Racing's "Triple Crown," the Kentucky Derby, the Preakness and the Belmont Stakes, will be telecast in the Washington area by WOIC.

The broadcast will be carried on WTOP, with the Derby at 6:15 p. m., May 7; the Preakness at 5 p. m., May 14 and the Belmont Stakes at 4:30 p. m., June 11.

The Derby will not be presented on television at the same time it is being run. Instead, a 15-minute film of the race will be shown over the CBS television network on May 8, at 10:30 p. m. This delay is due to the fact that television cable connections have not been established as far South as Kentucky.

Both the Preakness and the Belmont Stakes will be broadcast live over the full CBS-TV network.

Crosby Eyes Jokes on the Benny Show

CROSBY, From Page 1

Benny: What for? This car takes us where we want to go.

Rochester: I know, but look how much older we are when we get there.

THERE are other jokes on the Benny program. There are actually three Phil Harris jokes —his illiteracy, his insobriety, and his wife. And there's the Dennis Day joke.

Dennis: (Entering his house) Mother! Oh, Mother!

Voice: Your mother isn't here.

Dennis: Who are you?

Voice: Your father.

* * *

And there are odd jokes on that show too, jokes that fit into no special category.

Benny: Tell me, Phil, what did your doctor do about your headaches?

Harris: Plenty. First they gave me a complete physical. Then they gave me all the allergy tests. Then they checked my reflexes. Finally they psychoanalyzed me.

Benny: And did they find out why you have headaches?

Harris: Yeah, my band plays too loud.

JUST one more joke, the Benny age joke, and you'd better appreciate it, too. These are $1000-a-week writers and there are four of them and the above is a two-year collection, representing roughly $160,000 worth of brains.

Benny: Gee, this is a nice picture of me, isn't it? And it's in color, too.

Rochester: It would be even nicer if your eyelashes weren't gray.

Benny: My lashes aren't gray. It's just that my eyes are so blue they pick up lint.

It's a crime to put these jokes in print. They were written to be spoken with the expert inflections of Benny and the rest of his skillful cast. Still, every year I have to review Benny in some different way and this is the only thing I can think of this year. Reviewing Benny every year is almost as hard as thinking up a new joke about Benny's stinginess.

Art Notes

Whyte to Put New Items by Jamieson Up

NEW ENGLAND paintings done on assignment by Mitchell Jamieson for Fortune magazine will be shown at the Whyte Gallery for two weeks, from May 2 to 15. Besides 10 scratchboard paintings, there are a number of drawings. Part of the collection was reproduced in the April issue of the magazine. In the meantime, the Whyte Gallery is holding an exhibition which links poetry with painting, an event which has had a good reception.

Opening this afternoon at the Arts Club are two one-man shows which will be held simultaneously until May 13. In the gallery of the club Everett Warner will show a collection of his oils, while those of Sydney Gelfand will be shown in the reception rooms. Everett Warner, a former professor in the College of Fine Arts at the Carnegie Institute in Pittsburgh, has been associated with Washington art societies for a number of years. During the war he worked in camouflage for the Navy, and now makes his home in New Hampshire. Sydney Gelfand has exhibited frequently in group shows, but this is his first solo in Washington. He is a graduate of the Cincinnati Art Academy. He also studied at the National Academy of Design and the Corcoran.

Horace H. F. Jayne has resigned as vice director of the Metropolitan Museum of Art, to enter Government service in the International Broadcasting Division of the State Department. Jayne's specialty is the Far East, and in 1945 he was representative of the American Commission for the Preservation of Artistic and Historic Monuments in Chungking.

Three American paintings from the collection of the National Gallery are included in the "From Colony to Nation" show at the Art Institute of Chicago, which includes painting, silver and architecture from 1650 to 1815. The portraits sent West are: "Epes Sargent" by John Singleton Copley, "William Thornton" by Gilbert Stuart, and "Alexander Hamilton" by John Trumbull.

Next Saturday the National Cathedral School is holding an "Arts Day," featuring an exhibition of work by pupils of Dean Staumbaugh, instructor in painting. The show, which includes oils and water colors, will continue for two weeks. The opening reception is from 4 to 6 p. m.

American University is showing in the Watkins Gallery on the campus a group of water color renderings of American folk sculpture, lent by the National Gallery of Art from the index of American Design. There are also a few small pieces of folk sculpture lent by private collectors.

In conjunction with the film, "Portrait of Jennie," a painting by Robert Brackman will be shown in a local department store window beginning Tuesday. In the theater itself there are a group of portraits (not of Jennie) by local artists, including Richard Laney, Andrea di Zerega, Alexander Clayton, and others.

J. W. C.

Today's Choices on the Air

Talks and Discussion

WBCC—11 a. m. Services from Chevy Chase Methodist Church. The Rev. C. H. Richmond.

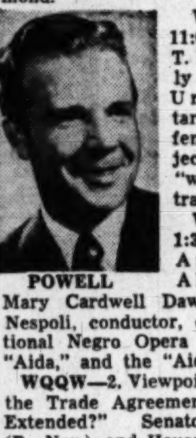

POWELL

WTOP—11:05. Stephen T. Early, newly appointed Undersecretary of Defense, is subject of a "word portrait."

WOOK—1:30 p. m. Americans All. Mrs. Mary Cardwell Dawson, Uriel Nespoli, conductor, of the National Negro Opera Company's "Aida," and the "Aida" chorus.

WQQW—2. Viewpoint. "Should the Trade Agreements Act Be Extended?" Senator Malone (R., Nev.), and House Ways and Means Chairman Doughton (N. C.)

WPIK—2:30. Senator Hill (D., Ala.) discusses with Charles Parmer "The Real Reason for Federal Aid to Education."

WARL—5. "Has Arlington's Fire Department Kept Pace with the County's Growth?" Reed K. Pond of the County Civic Federation, yes; John Paul Jones of the County Firemen's Association, no.

WWDC—6:45. Senator Johnson (D., Colo.) talks with Ed Hart about "Congress and the Aviation Industry."

Music

WQQW—12:30 p. m. Bach, Suite No. 2 in B Minor for Flute and Orchestra. Sebastian Caratelli, flute, with Fritz Reiner and the Pittsburgh Symphony. Also Mozart, Violin Concerto No. 3 in G. Yehudi Menuhin, with the Paris Syhphony under Georges Enesco. Also Berlioz, Romeo and Juliet Syhphony. Toscanini and the NBC Symphony.

WTOP—3:45. The New York Philharmonic. Brahms' Symphony No. 1 in C Minor. Leopold Stokowski conducts.

WMAL—4:30. Milton Cross and opera. Selections from "Herodiade," "Die Walkure," "Der Rosenkavalier," "Lucia di Lammermoor," and "L'Africaine."

WMAL—5. Music of Today honors Ernest Toch, composer, who will speak. Six of his piano pieces will be played by Jacob Gimpel.

WRC—5. Robert Merrill sings "The Hills of Home."

WINX—9:05. Schumann, Symphony No. 1 in B Flat. Serge Koussevitzky and the Boston Symphony.

Drama and Variety

WWDC—2:25. Baseball. Philadelphia at Washington.

WTOP—2:30. You Are There recreates the assassination of Julius Caesar.

WRC—2:30. University Theater. Samuel Butler's "The Way of All Flesh," with Tom Conway.

WOL—4:30. True Detective. "The River Boat Murders."

WRC—7. Dick Powell and a new show, "Richard Diamond, Private Detective."

WTOP—9. Helen Hayes in "Manhattan Pastorale."

WMAL—9:30. Theater Guild. Bette Davis and Kirk Douglas in "Alien Corn."

TELEVISION HIGHLIGHTS

WNBW—4:30 p. m. H. V. Kaltenborn and Max Lerner discuss Harold Laski's book, "American Democracy."

WOIC—8. Toast of the Town. Ed Sullivan, with Pat Rooney, Joey Adams, Horace MacMahon and some others.

WMAL-TV—8:30. Celebrity Time. Arlene Francis and Edward Everett Horton join regulars Ilka Chase, John Daly and Conrad Nagel.

WNBW—8:30. Bert Lahr and Vicki Cummings in "Burlesque."

WOIC—9. Fred Waring Show.

WMAL-TV—10. A new show built around hobbies of well-known people. Tonight: Eddie Albert hunting gold in the mountains of Mexico.

Jolson to End Contract With May 26 Show

New York, April 23 (AP).—Al Jolson, whose current NBC radio series is well toward the end of its season, will conclude his sponsor contract with the May 26 broadcast.

In addition the sponsor (Kraft) has decided to give up his Thursday night time altogether after a summer replacement. This will be a musical show with Nelson Eddy and Dorothy Kirsten to run 17 weeks from June 2.

The same sponsor also is active in NBC television, where a Wednesday night dramatic hour is going into its third year. The radio show, which has occupied the same time since 1933, had Bing Crosby as the principal for seven years. Jolson opened the series.

In giving up the night schedule, the sponsor is reported to be considering a transfer to daytime radio.

Cast of District Attorney will get four weeks vacation this summer despite the fact the program is sticking to its Wednesday schedule on NBC. That will be possible through the use of the recording system now permitted in network relay. The cast will do four programs ahead of time.

For the second year, Union Oil Co. of California used television as a means of making its annual report to stockholders. The report took the form of a specially prepared motion picture depicting the affairs of the company. Last year a similiar film was shown in nine cities, including NBC stations. This year, keeping step with television's expansion, the number of cities was increased to 23.

WASH-FM to Present Series on Labor

A series of six recorded broadcasts on public issues directly or indirectly involving labor begins tomorrow night at 8:30 on WASH-FM, when Senator Thomas (D., Utah) and William Green, president of the American Federation of Labor, discuss the Taft-Hartley labor legislation.

The weekly series is transcribed in the radio studios of Congress and presented by Labor's League for Political Education.

The second discussion will be a report on social security by Senator Douglas (D., Ill.), Representative John A. Carroll (D., Colo.) and Nelson Cruikshank of the AFL.

Johnson, Magnuson To Debate Arms Issue

Two Democrats from the Senate will oppose each other on the question, "Should U. S. Ship Arms to Europe?" over Theodore Granik's "American Forum of the Air" on Monday at 10 p. m. over WOL-Mutual.

Supporting the affirmative will be Senator Magnuson of Washington, with Senator Johnson of Colorado upholding the negative.

Standish on WCFM

Myles Standish, director of the Washington World Affairs Center and former State Department official, will appear on the WCFM Student Club program Thursday at 7:30 p. m. to discuss the Atlantic Pact. Standish will be questioned by a group of high school students.

The students will be Barbara Turlington, Wilson High School; Richard Roth, Coolidge; Robert Riggs, Central; Connie Smith, Bethesda-Chevy Chase, and Marie Lyn Koenick of Roosevelt. Harold V. Semling of Central will be the moderator.

Mervin Conn
ACCORDION SCHOOL
10-WEEK TRIAL COURSE. Includes private lessons and use of accordion.
Washington's Only Veteran Approved Accordion School
3509 14th St. N.W.
CO. 0222 RA. 8927

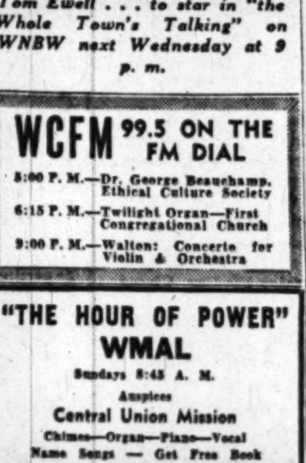

Tom Ewell . . . to star in "the Whole Town's Talking" on WNBW next Wednesday at 9 p. m.

WCFM 99.5 ON THE FM DIAL
5:00 P. M.—Dr. George Beauchamp, Ethical Culture Society
6:15 P. M.—Twilight Organ—First Congregational Church
9:00 P. M.—Walton: Concerto for Violin & Orchestra

"THE HOUR OF POWER"
WMAL
Sundays 8:45 A. M.
Auspices
Central Union Mission
Chimes—Organ—Piano—Vocal
Name Songs — Get Free Book

EXCESSIVE DRINKING
Conquered by the Modern Conditioned Reflex Method
Institutional treatment for only several days is required to eliminate the craving and desire and also to create an aversion to alcohol in all its forms.
Controlled, operated and Supervised by Licensed Physicians
Write or Call for Free Booklet
GREENHILL INSTITUTE
Phone Day or Night CO. 4754
3145 16th St. N.W., Zone 10

TONIGHT!

BETTE DAVIS
KIRK DOUGLAS
in
"Alien Corn"
The absorbing drama of a woman who sought a career . . . and two men who sought her love!
Theatre Guild on the Air
WMAL 9:30 P. M.
presented by
UNITED STATES STEEL

Gloria Mann . . . heard in Archie Andrews on WRC at 10 a. m. Saturdays

Winchell Still Tops Hooper; Benny Third

NEW YORK, April 23 (AP).—While first and second place in the latest Hooper continued firmly in the possession of Walter Winchell at 26.8 per cent and radio theater at 25.4 respectively, other parts of the list changed considerably.

Jack Benny, who had started to drop, took a renewed spurt to go into third from fifth, his 22.5 per cent rating showed a fractional gain while others eased off.

Fibber and Molly fell 3.4 points to 20 to drop from third to fourth place. The Godfrey talent scouts, tied with Fibber last time, lost 4.7 points to slip to 18.7 and eighth place.

Others in the first ten included My Friend Irma fifth and Stop The Music sixth, both of which advanced. Bob Hope held fast at seventh, People Are Funny went up one notch to ninth and Amos and Andy gained tenth after being thirteenth.

Shinkman at U. of Va.

WBCC commentator Paul Shinkman, who spent last summer in western Europe and behind the "iron curtain," will address the Headmasters' Association of Virginia at the University of Virginia tomorrow on "Education—The Fifth Freedom."

Video Sponsors, Like Radio's, To Take Vacations, Too

By C. E. Butterfield

NEW YORK, April 23 (AP).—Here's something else that television is copying from radio: Sponsors are going to take vacations from the cameras, too.

One of the first is the backer of the Sunday night Television Playhouse hour on NBC. Produced by Actors' Equity, the present series will close this weekend. The network is to fill in the time by continuing the drama theme. First replacement will be Bert Lahr in "Burlesque."

Television absences also have been announced for Kukla, Fran and Ollie, the puppet show of NBC, after June 10, and the Goldbergs of CBS on June 20. The two Godfrey telecasts of CBS also will lay off.

On the other hand, Kukla's sponsor, while that show is on vacation, intends to transfer his activities to a special hour on Wednesday night via NBC. This will begin in June, with the type of show still to be determined.

The 26-part motion picture based on General Eisenhower's book, "Crusade in Europe," which ABC has been projecting for its television network, finally has been signed for sponsorship. The buyer (Time, Inc.) plans to put it on as a Thursday night series starting in May via about 28 stations . . . ABC has announced the opening date of its fourth directly owned television station, KGO-TV in San Francisco, will be May 5. The opener will include a night baseball game . . . Another ABC film development is the signing by a sponsor of a contract for a series of Lone Ranger movies which the network expects to carry, starting in the fall.

Video News Show

A 5-minute TV version of "The Story of the Week" starts May 5 on ABC-TV (WMAL-TV). It will be handled in film form, with Fox Movietone News producing the show and Fox editors selecting the top news story, for the Thursday, 9:25 p. m. show.

Talent Show Winners To Get N. Y. Trip

The winner of each 13-week cycle of the "Art Brown Talent Parade" program (WOIC, 7:30 p. m., Fridays) will receive a television set and a trip to New York for a tryout for the Arthur Godfrey "Talent Scouts" show.

Applicants for auditions must be at least 18 but do not necessarily have to be from the immediate vicinity of Washington. There is no restriction as to the type of talent auditioned. Applications for auditions should be made to Art Brown, Station WOIC, Washington.

The program originates from the stage of the Atlas Theater.

Kukla Means Doll

Viewers of "Kukla, Fran and Ollie" show, telecast over NBC, have been asking the meaning of "Kukla." Kukla, according to Burr Tillstrom, creator of the series, in both Russian and Greek means "doll."

PHILCO AUTO RADIO
Repairs—Installations
See
L. S. JULLIEN, Inc.
1443 P St. N.W. NOrth 8078

HEAR
COL. E. BROOKE LEE
Montgomery County Democratic Leader
MR. JOHN R. REEVES
Republican Delegate to the Md. General Assembly
Discuss—
"Montgomery County and the Maryland General Assembly"
TODAY 5 P. M.
WGAY—1050 K. C.
(Silver Spring, Md.)

Listen to
JEWISH LIFE
12 NOON TODAY
Music—News Analysis
Stories—Guests
Featuring
HARRY BRAGER
WQQW
570 on your AM Dial
103.5 on your FM Dial

DRIVE OUT To
Ted Lewis
"JUST Wonderful FOOD"
2655 CONN. AVE.
And Enjoy Tasty
LUNCHEON
85c to $1.50
12 to 2:30 P.M. Daily
COMPLETE DINNER
$1.50 Up 5 to 10:30 P.M.

TODAY'S RADIO PROGRAMS

Sunday, April 24, 1949 — Eastern Standard Time

Time	WMAL 630	WRC 980	WOL 1260	WINX 1340	WWDC 1450	WTOP 1500
	7, News; Music 7:15 Sunday Prelude; 8, News; 8:15, Sunday Serenade; 8:45, Power Hour	News; Voices Down the Wind Here's to Veterans; Gardening with Beattie	News, 8, 8:45. Sunrise S'r'nade, 7:30. Faith in Our Time 8:15. Organ, 8:30 Good News, 8:45.	Sun. Sere., 7:05; Baptist Hr., 7:30; Mus. Album, 8:05; Red Cross, 8:45; News, 6, 7 and 8	Concert Master, 6. News, 6:30. Organ Moods, 6:45. Morn. Salon, 7. Devol Orch., 7:45	Elder Michaux, 7; News, 8; Chariot Wheels, 8:30; Carolina Calling, 8:30
9 :00	Sunday	World News	Prison Vespers	News; A. Kostelanetz	Bible School	CBS World News
:15	Music	Story to Order	Prison Vespers		Sunday Spirituals	Garden Gate
:30	Time	Bach Ana Group	News, Music	A. Kostelanetz	Sunday Spirituals	Top Pop Concert
:45	Music; News	Waltzes	Christian Science	St. Francis Hour	Music by Martin	Top Pop Concert
10 :00	Israel Message	Nat'l Radio Pulpit	Radio Bible Class	Varieties	Crown Capers	Top Pop Concert
:15	Israel Message	Nat'l Radio Pulpit	Radio Bible Class	WINX Varieties	Milton Ford	Top Pop Concert
:30	Southernaires	Circle Arrow	Voice of Prophecy	WINX Varieties	Crown Capers	Church of the Air
:45	Southernaires	Show	Voice of Prophecy	WINX Varieties	Milton Ford	Church of the Air
11 :00	Mel. Encounter	News; Air Castles	Back to God	News; Services	Super Parade	News; Newsmak's
:15	Fed. Spotlight	Ranger Joe	Back to God	St. Columba's	Super Parade	Bishop Angus Dun
:30	Hour of Faith	Singtime	Fourth Presby-	Episcopal	News; Gospel	Salt Lake
:45	Hour of Faith	Solitaire Time	terian Church	Rev. Mengers	Wings	Tabernacle
12 :00	Geo. Putnam	News	Wings Over	News; Crosby	Bing Crosby	Invitation to
:15	For'ign Reporter	Music Salon	Jordan	Eddy Duchin	and Guest	Learning
:30	Piano Playhouse	The Eternal Light	Lutheran Hour	Moderns Music	Amateurs of 1949	Guy Lombardo
:45	Piano Playhouse	The Eternal Light	Lutheran Hour	Moderns Music	Amateurs of 1949	Guy Lombardo
1 :00	Amer. Almanac	America United	Chapel Hour	News; Sand	Amateurs of 1949	News; Collingw'd
:15	Editor at Home	America United	Chapel Hour	Spotlight Revue	Amateurs of 1949	D. C. Dateline
:30	Nat'l Vespers	Chicago Round	Charles Keaton	Les Sand	News;	Tell It Again
:45	Nat'l Vespers	Table	Furs on Parade	Spotlight Revue	Super Express	Tell It Again
2 :00	This Week	U. S. in World	Dr. Frank Simon	News; Rowzie	Meet the	Symphonette
:15	Around World	Affairs	and Band	Rowzie	Composer	Symphonette
:30	Mr. President	University	Revival Hour	with	Baseball Game	You Are There
:45	Mr. President	Theater	Revival Hour	Records	Philadelphia	You Are There
3 :00	Changing World	University	Revival Hour	News; Rowzie	At Washington	Skyway to Stars
:15	B. Clark Sings	Theater	Revival Hour	Rowzie	Baseball Game	Skyway to Stars
:30	Phil Brestoff	One Man's Family	Juvenile Jury	with	Philadelphia	To Be Announced
:45	and Orchestra	One Man's Family	Juvenile Jury	Records	At Washington	N. Y. Philharmonic
4 :00	Ted Malone	Quiz Kids	House of Mystery	News; Rowzie	Baseball Game	New York
:15	Alice Freer	Quiz Kids	House of Mystery	with Records	Baseball Game	Philharmonic
:30	Milton Cross	News; Jane	True Detective	Rowzie	Sweet Music	New York
:45	Opera Album	Pickens	Mysteries	With Records	Meet the Band	Philharmonic
5 :00	Music of	Robert Merrill	The Shadow	News; Lombardo	News and Names	Choraliers
:15	Today	Robert Merrill	The Shadow	Guy Lombardo	Sunset and Vine	Choraliers
:30	Quiet Please	James Melton	Quick as Flash	Guest Star	News; Spirituals	Broadway
:45	Quiet Please	James Melton	Quick as Flash	Waltz Time	Song Spirituals	Is My Beat
6 :00	Drew Pearson	Catholic Hour	Roy Rogers	News; Songs	Full Gospel	Hour of Stars
:15	Mon. Headlines	Catholic Hour	Roy Rogers	Bob Wolff, Sports	Tabernacle	Hour of Stars
:30	Greatest Story	Martin & Lewis	Nick Carter	Meet Your	Tin Pan Alley	Ozzie & Harriet
:45	Ever Told	Martin & Lewis	Nick Carter	Congress	Ed Hart	Ozzie & Harriet
7 :00	Curt Massey	Richard Diamond	Adventures of	News; Rhapsody	Ave Maria Hour	Jack Benny
:15	Curt Massey	Richard Diamond	the Falcon	Piano Rhapsody	Ave Maria Hour	Jack Benny
:30	Wayne King	Harris-Faye	Mayor of the	District	Catholic Hour	Amos and Andy
:45	Wayne King	Harris-Faye	Town; Desmond	Roundtable	Catholic Hour	Amos and Andy
8 :00	Stop the Music	Fred Allen	Alexander's	News; Journey	Metropolitan	Sam Spade
:15	Stop the Music	Fred Allen	Mediation Board	Sent. Journey	Baptist Church	Sam Spade
:30	Stop the Music	Henry Morgan	Smoke Rings	Sent. Journey	Metropolitan	Lum 'n' Abner
:45	Stop the Music	Henry Morgan	Smoke Rings	Sent. Journey	Baptist Church	Lum 'n' Abner
9 :00	Walter Winchell	NBC Theater	Under Arrest	News; Symphony	Marine Band	Helen Hayes
:15	Louella Parsons	NBC Theater	Under Arrest	Schuman: Sp.	Riot Squad	Helen Hayes
:30	Theater Guild:	American Album	Jimmy Fidler	Sym. No. 1, B	Good Gardening	Our Miss Brooks
:45	Bette Davis	American Album	Twin Views, News	Flat Maj. Bos. Sym	Moss H. Kendrix	Our Miss Brooks
10 :00	in "Alien	Take It, Leave It	Secret Mission	News; Jackson	Proudly We Hail	Life with Luigi
:15	Corn"	Take It, Leave It	Secret Mission	Harold Jackson	Proudly We Hail	Life with Luigi
:30	Jimmy Fidler	Horace Heidt	Coast Guard	House That	News; Church	It Pays to
:45	Geo. Sokolsky	Horace Heidt	on Parade	Jack Built	of God	Be Ignorant
11 :00	Drew Pearson	News; Living	William Hillman	News; Jackson	Church of God	Headlines-Bylines
:15	Lee Dayton	1949	Veteran to Know	Harold Jackson	Salvation Army	Peoples Platform
:30	Lee Dayton	Dave Garroway	Dance Music	House That	Salvation Army	Peoples Platform
:45	Lee Dayton	Dave Garroway	Music, News	Jack Built	Sunday Vespers	A Different Story

Other Radio, FM, and Television Stations in Washington Area

TELEVISION TODAY

1:45
WTTG—Music.
2:05
WTTG—Dugout Chatter, Bob Wolff.
2:20
WTTG—Baseball, Washington vs. Phila.
2:30
WNBW—Feature Film.
3:45
WNBW—Nicolodeon.
4:00
WMAL—Easter Story in Music.
WNBW—Eyes Have It.
4:15
WMAL—Previews and Music.
4:30
WNBW—Meet Your Congress.
4:45
WMAL—That's O'Toole.
WOIC—Late News, Ken Evans.
5:00
WNBW—Travel Time, Newsreels.
WMAL—Super Circus.
WOIC—Lamp Unto My Feet.
5:30
WNBW—Hopalong Cassidy.
WTTG—George's Press Box.
WOIC—Scrapbook.
5:45
WTTG—Concert Hall.
6:00
WTTG—"The Cathedral."
WMAL—Cartoon Tele-Tales.
WOIC—Press Correspondents' Panel.
6:30
WTTG—Telenews Weekly.
WMAL—Singing Lady.
WOIC—Film Shorts.
6:45
WTTG—Slight to Rhythm.
WNBW—Write Now.
7:00
WNBW—Hugh Martin Show.
WTTG—Amateur Hour.
WMAL—"Gallant Lady."
WOIC—Film Theater.
7:30
WNBW—Original Amateur Hour.
8:00
WNBW—The Lambs Gambol.
WMAL—Hollywood Screen Test.
WOIC—Toast of the Town.
8:30
WNBW—Authors Meet Critics.
WMAL—"Celebrity Time." Conrad Nagel, Ilka Chase, John Daly.
9:00
WNBW—NBC Drama Theater.
WMAL—Sing-Copation.
WOIC—Fred Waring Show.
9:15
WMAL—Film Shorts.
9:30
WMAL—Treasure Quest.
10:00
WNBW—Review of News.
WMAL—Action Autographs.
WOIC—News in Review.
10:10
WNBW—Girl About Town.
WMAL—Bowling Headliners.
10:30
WNBW—Late News.

Daytime Stations

WQQW (570) operates 7:30 a. m. to 5 p. m.
WPIK (730) operates 6:15 a. m. to 5 p. m.
WARL (780) operates 5 a. m. to 5 p. m.
WGAY (1050) operates 6:15 a. m. to 5 p. m.
WBCC (1120) operates 6:15 a. m. to 5 p. m.
WEAM (1390) operates 6 a. m. to 1 a. m.
WOOK (1590) operates 6:15 a. m. to 5 p. m.

Frequency Modulation

WBUZ-FM (Channel 244—96.7 mc) Operates 1 p. m. to 9 p. m.
WASH-FM (Channel 246—97.1 mc) Operates 11:57 a. m. to 11 p. m.
WWDC-FM (Channel 266—101.1 mc) Operates 7:30 a. m. to 10:30 p. m.
WGAY-FM (Channel 272—102.3 mc) Operates 6:15 a. m. to 9 p. m.
WQQW-FM (Channel 278—103.5 mc) Operates 7:30 a. m. to midnight.
WARL-FM (Channel 288—105.5 mc.) Operates 3 p. m. to 10 p. m.
WMAL-FM (Channel 297)—107.3 mc.) Operates 9 a. m. to midnight.
WOL-FM (Channel 254—98.7 mc.) Operates 6 a. m. to 12:30 a. m.
WCFM (Channel 258—99.5 mc.) Operates 5 p. m. to 11 p. m.
WTOP-FM (Channel 242, 96.3 mc) [illegible] 9 a. m. to 1:00 a. m.

The Headmaster

Is a Career Of Teaching Worthwhile?

By Fred M. Hechinger

A MINOR MYSTERY baffles the Nation. Students in teachers colleges all over the country have been receiving letters advising them against a career of teaching. Women, particularly, were warned against a life of frustration and husbandless loneliness. Their sacrifice, they were told, was not appreciated and not worth the expenses of the long period of training.

An investigation is on. The letters may be the work of a disgruntled former teacher or the rather amateurish "plot" of would-be subversives.

Public awareness during the past two years has boosted teachers' pay in many places. There is still plenty of room for improvement, but at least the trend has been up-hill. But there is still a lingering undercurrent in many communities, a feeling that the teacher is not quite on an equal level with the successful man or woman in business or the other professions. There is something of a feeling of kindly pity.

That misguided attitude, an outgrowth of pioneering anti-intellectualism, will discourage more potential teachers than any letter-writing campaign. At a recent conference a business executive proudly told his audience that after he had taken a professor into his company for a summer's practical employment, the previously bookwormish fellow had apologized to all his past classes for his "impractical" teachings. The implication was that a few weeks in industry are worth more than years behind a desk. Is it very unkind to add that the executive's company announced its bankruptcy on that very day—practical experience and all?

Near Inspiration

FOR WEEKS now I have been going from school to school. Almost without exception I have come away from each classroom with something pretty close to inspiration—a feeling of having met with real devotion and the love of doing a great and ungrateful job. There, among the men and women in grade schools, I found a pride in building for the future which, at times, seemed to grow in inverse proportion to the facilities provided by the community.

In one school a retired teacher—no spinster, but a proud grandmother—came into the dingy staff room every day to help prepare her young successors' lunch and keep the place neat. She realized that today's schedules are tough and that a teacher can do a better job in class if some of the minor amenities are provided.

There are rewards, too. The good-looking young practice teacher in New Haven entered her class of 8-year-olds to find two beautiful red roses on her desk. She didn't know who her anonymous little admirer was, but from the light in her eyes I could see that she was in love with every kid in the room. And I knew, too, that no amount of unsigned letters could ever persuade her that teaching is not the greatest profession in the world. And there are thousands like her—young and old, pretty and plain: natural teachers.

As for the threat of a lonely life—some of the finest teachers I have met recently were happily married and had their own families. One principal said with a smile that few of his young recruits seem to last more than a year before wedding bells rings. Of course, some leave school then; but many stay; and others who discontinue their career for a few years return once their own youngsters are ready for kindergarten: they make the finest teachers of all.

No, whoever spreads the old tale of the teacher as a slightly faded, impractical and humorless creature certainly hasn't had a look into the classroom for several decades. Or he might have gone to too many movies about academic life. It seems that for every "Good Bye, Mr. Chips" there are a few dozen of the silly stock pictures about life on the American campus.

Film Treatment

IT WAS JUST as I thought about the teacher-public relationship of these days when I unhappily wandered off the beaten track and into a film called "Mother Was A Freshman." Its portrayal of the American campus to me seemed too stupid to be shocking, but unfortunately I meet up with too many people and editorials exhibiting similar views.

I would cheer a clever satire of college life; but the film pretended to be "straight" about the campus. It is distressing to find a university pictured as a playground for totally illiterate, disinterested and asinine kids under the tutelage of such equally illiterate, disinterested and asinine teachers as that played by Van Johnson. Teen-aged swooning, wolf-calls, and incomprehensible slang seem to be the only intra- and extra-curricular activities. I began to realize where some of the defenders of the "impressionable minds of our children" in college get their ideas: like the Hollywood scriptwriters, they have apparently never gone beyond grade school or onto a college campus.

A day later I was asked to answer the questions of a group of students at the New Haven State Teachers College. These were my findings—despite my Hollywood preview: The teacher was a charming, good-looking young woman, but there was no indication that any of her male students was mooning over her, and there wasn't a single wolf-call; the young men and women bombarded me with straight and hard-hitting questions about educational, journalistic, and international problems which would have made many a public forum look pretty tame and elementary; I had no trouble understanding every word because they used good, standard English in the most un-hep—pardon the expression!—manner; and if the young ladies registered an emotional or romantic interest in me or my answers, they succeeded well in concealing it. (Of course, I am not a Van J.; but neither were all the girls Loretta Youngs, and I am not yet senile or visibly superannuated.)

In fact, for anyone in need of refreshing his faith in the better things of life I recommend a bit of eavesdropping on a few college debates and a better acquaintance with members of the toughest, finest and most devoted American profession—the teachers. They'll survive the silliest movies and anonymous letters.

Boss Kelly's Son Also Ran

Ithaca, N. Y. (U.P.).—The Kelly political machine is all washed up, at least at Cornell.

Stephen E. Kelly, 18-year-old son of "Boss" Ed Kelly of Chicago, took seventh place in the election of a freshman class president at Cornell.

Hard-working Kelly supporters spent two weeks campaigning and buttonholing voters in the dormitories. Kelly's campaign insignia were short lengths of "Kelly green" ribbon worn in the lapels of his workers.

Kelly got only 34 votes out of a total of 896.

Tuition Rates Increased

Durham, N. H., April 23.—Increasing costs of operation have forced the University of New Hampshire to increase tuition rates, effective with the next academic year, Dr. Arthur S. Adams, president of the university, announced today. University trustees have set the yearly tuition for residents of New Hampshire at $200 and for out-of-State residents at $450, beginning next September, Dr. Adams reported in a letter to parents of students now enrolled. Previous rates were $160 for in-State students and $360 for those from outside New Hampshire.

Carleton Gets Baker Grant

Northfield, Minn., April 23.—Under terms of a grant from the George F. Baker Trust of New York, $50,000 in scholarships will be awarded to freshmen entering Carleton College in 1948, 1949 and 1950. Individual grants will be made up to $1200 a year for four years, and the amount may vary according to the needs of the applicant. "Candidates will be selected on the basis of leadership, as exhibited in extra-curricular and community activities, scholarship, as evidenced by school records and results of College Entrance Examination Board tests; and by character, personality and promise of future contribution to society," it was explained by Donald H. Klinefelter, director of admissions.

Polish Enrollment Hits Record

Warsaw (AP).—Enrollment in Polish universities in the 1947-48 school year hit an all-time high record of 79,480 students. Of these, 29,390 were women.

The Jagiellonski University in Krakow had a registration of 10,108; Lodz University, 7881; Poznan, 7669; Warsaw, 6656, and Wroclaw, 6464.

In Trinidad, Colo.

Gun-Crazy Students Flood Junior College

Gene Dahlin shapes a cheek piece for a rifle as part of his gunsmithing course at Trinidad Junior College

TRINIDAD, Colo., April 23 (AP). This town is full of men crazy about guns.

Trinidad citizens weren't so keen about it at first, but that has passed now. They feel confident the men with the guns always know whether or not the guns are loaded.

The men with eager trigger fingers—and some girls, too—come from all parts of the United States for the gunsmithing course at Trinidad Junior College.

President Dwight C. Baird said as far as he knows, Trinidad J. C. is the only school offering gunsmithing as part of a regular collegiate course, as differentiated from a trade school.

Gunsmithing students here have to take chemistry, physics, algebra and English along with learning how to drill a rifle barrel or carve a walnut stock.

It all began because Trinidad is the home of P. O. Ackley, nationally renowned gunsmith who is particularly acclaimed for his barrel-making.

In a two-year period ending in 1946, Ackley received 4000 applications for on-the-job training and the local chamber of commerce had another job.

William Neillson puts a gun barrel through the tricky stages of the bluing process which gives the gun its blue gunmetal finish

Ackley talked it over with the junior college fathers. Result: The start of the gunsmithing class in January, 1947. It opened with a few students; now there are about 135, ranging in age from 18 to 48.

The gunsmithing course has to declare a holiday during Colorado's deer-hunting season, so the students can head for the mountains with their weapons.

And on Sundays the prairie dog population near town gets a rough time from the gun boys.

Advanced School Helps Train People for Overseas Jobs

ONE of Washington's smallest and least known educational institutions is the School of Advanced International Studies at 1906 Florida ave. nw.,

A graduate school of foreign affairs, which will complete its fifth academic year in June, SAIS was founded in October, 1944, to help supply the need for persons properly trained for jobs overseas.

It was a need accentuated by the war, and a group of Washington officials headed by Representative Christian A. Herter of Boston, Mass., determined to do something about it.

With the financial assistance of some 35 American companies and corporations with foreign interests, the school is the outcome of that determination.

Nonprofit Unit

THE school is operated by the Foreign Service Education Foundation, a private, nonprofit corporation, and because there is a ceiling on contributions—to prevent the school from being dominated by any one company—the foundation is always trying to interest more companies in the school.

To date the school has graduated nearly 250 young men and women, but according to Philip H. Watts, manager of the corporate training program, there will probably be fewer girls in the future because they are harder to place.

Currently there are about 75 students, selected after screening from approximately 500 applicants. About 40 per cent of them are working toward Government careers, another 40 per cent toward careers in business, and the remainder in teaching.

About half the students, who are between 21 and 30 years of age, live in the school's dormitory and take their meals there. The others, including married students, live outside.

Two Semesters

THE school year comprises two-week semesters, and there is also an eight-week summer session at Peterborough, N. H.

Students study such subjects as consular and diplomatic law and practice, maritime law, cultural organization of the Arab peoples, colonialism and imperialism in southeast Asia—and languages. Thirteen languages are taught at SAIS.

In addition to its regular sessions, SAIS periodically gives intensive seminars on such areas as the Middle East and Latin America for the benefit of businesses with interests in the particular areas.

A Latin-America seminar ended April 22, and was attended by about 25 men from such companies as American Chicle, Chase National Bank of New York, J. Walter Thompson Co., Sperry Gyroscope, Pan-American Airways, as well as the Navy.

Sitting in with the businessmen—many of them in the middle bracket of executives, or over, and earning upward of $7500 per year—were SAIS students, who enjoy the contacts afforded by the seminars.

L. G.

SEE AMERICA'S
Only Exclusive Hotel Training School
GET THE FACTS
About the Fascinating Hotel Field
FIND OUT HOW
You can qualify for a better job and more pay—and earn while you learn.
Day Classes—Home Study Course Both Approved for Veteran Training—Enroll Now for Next Class or Home Study Course
Call, write or phone for Free Book
Open Monday thru Friday 8:30 A. M. to 5:30 P. M.
LEWIS HOTEL TRAINING SCHOOL
2301 Pennsylvania Ave., N.W.
ME. 4692, Ext. 46
Ask for Mr. Peters
33 Successful Year

SPRING TERM CLASSES
MAY 2
Strayer training assures graduates a preference among applicants for business positions and excellent records in competitive examinations.
Approved diploma courses for high school graduates and college students.
Refresher and speed building classes in shorthand and typewriting.
Apply now. Registration office open day and evening.
Secretarial Catalog Mailed on Request
STRAYER COLLEGE OF SECRETARIAL TRAINING
Approved Training for GI Veterans
13th and F Sts., Wash. 5, D. C. NA. 1748

New Foreign Unit Opening At Lafayette

EASTON, PA., April 23.—Lafayette College will open a School of History and International Affairs next September, to train men for special service abroad and to promote international understanding, Dr. Ralph C. Hutchison, president of the college, announced.

Dr. Edwin B. Coddington, head of the department of history, which will be merged into the new school, has been named its director. The headquarters of the school will be in the Hall of International Affairs, now under construction on the campus.

The functions of the school will be both academic and extra-curricular. Academically, the core program will involve the training of select students in preparation for American diplomatic service. Closely related to this core group will be those preparing for postgraduate doctorate work in the field of history and those who prepare for postgraduate doctorate studies in international affairs.

The extracurricular responsibilities will include direction and special assistance of foreign students at Lafayette, and the promotion of conferences, lectures and events for the advancement of international understanding among students, the community and alumni.

Foreign Service Study Dates Set at G. W.

George Washington University's fourth annual foreign service review course for persons preparing for the written United States Foreign Service examination to be given by the Department of State September 12-15, 1949, will be held this summer, June 13 to September 2, 1949.

The course is open only to those already designated by the Department of State to take the foreign service examination. Applications for admission are now being received. They must reach the university not later than May 20, 1949.

Dr. Wright Speaks

Chambersburg, Pa., April 23. Dr. Louis B. Wright, director of the Folger Shakespeare Library, Washington, addressed the Honors Convocation at Wilson College on Wednesday evening. The subject of Dr. Wright's address was "The Renaissance Tradition in America."

A. U. to Hold 3d Annual Teachers' Institute

AMERICAN UNIVERSITY will hold the Third Annual Institute for Teachers of Government and Administration in Washington, June 12 to June 25, with the cooperation of the American Political Science Association.

Through the institute, college teachers of political science and public administration will confer with Senators and Congressmen, Federal judges and executives, Washington newsmen and other leaders on the national scene.

Informal discussions give the professors an opportunity to obtain background information and up-to-date facts which can be taken back to the college classroom and to their fellow teachers of government.

Special opportunities will also be offered to explore research resources in the Nation's Capital in international relations, public administration and other governmental fields.

An advisory committee of experts from government and the universities plans the program of the institute.

Members of the advisory committee for the 1949 institute are Marshall E. Dimock, author in the field of government and business; Hugh L. Elsbree, specialist in American government and public administration, Library of Congress; James W. Fesler, professor of political science, University of North Carolina; Harold F. Gosnell, consultant on historical policy research, United States Department of State; Ernest S. Griffith, director, legislative reference service, Library of Congress; Pitman B. Potter, dean, graduate division, American University; Catheryn Seckler-Hudson, chairman, departments of political science and public administration, American University; Francis O. Wilcox, chief of staff, United States Senate Committe on Foreign Relations, and Lowell H. Hattery, director of the institute, American University.

Eighteen colleges and universities were represented by participants in the 1948 institute. Advance registrants for the 1949 institute include representatives from 15 institutions.

Professors who have already registered for the June meetings are: William C. Benson, St. Olaf College; William J. Bernhardt, St. Joseph's; Albert H. Culverwell, Whitworth; John Paul Duncan, University of Oklahoma; Priscilla M. Greeley, Boston University; Walter Held, Bucknell; Marlon Hellerich, Elizabethtown College; George A. Higgins, Holy Cross; George Howatt, Lehigh; Louis W. H. Johnston, University of Pittsburgh; Isham G. Newton, North Carolina College at Durham; James A. Nietmann, Principia; L. William Steck, Otterbein; Morgan Thomas, University of Michigan, and Thomas J. Wood, University of Miami.

Ann Rush Curtis of Norfolk, Va., will represent Madison College, Harrisonburg, in the queen's court of the Apple Blossom Festival next Thursday and Friday in Winchester, Va.

Mother-Daughter Night

The third annual mother-daughter night of the Academy of the Holy Names, sponsored by the Parent-Teachers Association, will be held at the Chevy Chase Women's Club on Monday at 8 p. m.

Appointed at A. U.

Dr. Charles K. Trueblood, dean of Hillsdale College, Hillsdale, Mich., has been appointed professor of psychology at American University. Paul F. Douglass, University president, announced that Dr. Trueblood will assume his new duties July 1 in the department of public administration and political science.

SUNNYSIDE
5312 Edmonds Pl. N.W.
SCHOOL FOR RETARDED CHILDREN
Conducted under the supervision of Children's House
ENROLLMENT OPEN NOW
For Summer Session: June 13 to Aug. 1
Fall Session: Starting Sept. 6
Phone WOodley 2407

MAKE PLANS EARLY
SUMMER CAMPS
FREE Information and literature.
JARVIS SCHOOL BUREAU
formerly Washington Schools Asn.
Private Schools—Summer Camps
814 18th St. N.W. RE. 1785

Cheviot
Summer Day Camp
For Children 5 to 12
Opens June 20th
2, 4, 6 or 8 Weeks

Twelve-Acre Property of Lawns and Woods.
FULL ATHLETIC PROGRAM
SWIMMING DAILY
RIDING
Varied Program Stresses all Phases of Camp Life.
Door-to-Door Transportation
Co-Directors:
Joanne Hogan, Tracy Scudder
For Information Call
WI. 5838
6410 Conn. Ave. Chevy Chase, Md.

SUMMER DAY CAMP
LANDON SCHOOL
BOYS 6-12
June 27—August 20
61-Acre Campus—Varied Sports—Swimming—Transportation for Northwest Washington.
Vacancies Existing Only in Certain Age Groups
Telephone WIsconsin 2223—Write for Folder
Address: Wilson Lane, Bethesda 14, Md.

YOUR CAREER OPPORTUNITY
In business—in industry—in government
The job seeks the man when the man is trained and qualified for middle management responsibility. Our Industrial Management Engineering course offers instruction through related practice and theory in accepted management supervision techniques. We know of no other program so closely geared to the needs of the middle management job.
By entering the day class now you can graduate in February with unusual qualifications for this career. Requirement College entrance or equivalent in practical experience. Evening classes also—Veterans accepted.
INSTITUTE OF ENGINEERING
1019 Fifteenth Street N.W. STerling 0787

EDUCATIONAL DIRECTORY

Schools interested in advertising in this directory are requested to call The Post School Department, NAtional 4200, Extension 370, regarding rates

Accountancy

BENJAMIN FRANKLIN UNIVERSITY 1100 Sixteenth St. N.W. at I
Two-year day or three-year evening program leads to B. C. S. degree . . . offers specific training for accounting and auditing positions . . . furnishes a basis for advancement to executive posts requiring knowledge of accounting, law, finance and taxation . . . prepares for C. P. A. examinations. One-year postgraduate course leads to M. C. S. degree. Pace curriculum. Co-educational. Ask for 42nd Year Book. Register now for Fall day and evening classes. Additional space enables us to accommodate non-veterans as well as veterans.

STRAYER COLLEGE OF ACCOUNTANCY 13th & F N.W. NAtional 1748
Business Administration and Accounting Courses. B.C.S. and M.C.S. degrees are conferred. C.P.A. Preparation.
The spring term day course, Business Administration with an accounting Major, begins April 25.
Approved courses for Veterans. Strayer Employment Service assists graduates in securing superior positions. Registration office open day and evening.

Art

ABBOTT ART SCHOOL 2013 "Eye" St. N.W. (North side of park) NAtional 8054
24th Year. Successful graduates. Day and evening classes. Advertising, Fashion and Pictorial Illustration—Interior Design and Decoration—Design for Textiles. Registrations now being accepted. Professional and non-professional classes.

COLUMBIA SCHOOL OF COMMERCIAL ART DAY EVENING
Drawing Equipment Furnished. General Commercial Art, Cartooning and Caricaturing Commercial Illustrating Fashion Illustrating, Interior Decorating, Architecural and Landscape Rendering. Start now Send for catalog COLUMBIA "TECH." Est. 30 years. 1239 Vermont Avenue N.W., at N St., bet. 13th and 14th Sts. ME. 5626. FREE EMPLOYMENT SERVICE. AIR CONDITIONING. Approved for GI training.

NATIONAL ART SCHOOL, 35th YEAR 2027 Mass. Ave. N.W. HO. 4255
Day and Evening Classes
Fine Arts—Advertising Arts—Interior Decoration—On Painting, Fashion Illustration—Costume Design—Junior and Children's Sat. Classes
APPROVED FOR VETERANS—CATALOGUE ON REQUEST

Business and Secretarial

BOYD CIVIL SERVICE SCHOOL 700 12th St. N.W. (Cor. G) Over Zlotnick's
CIVIL SERVICE SPECIALISTS. Resident and Home Study Courses.

BOYD SCHOOL OF COMMERCE 700 12th St. N.W. (Cor. G) Over Zlotnick's
REFRESHER and INTENSIVE Beginners courses in SHORTHAND, Typewriting comptometer, all electric calculators. Vocabulary building. English. Bookkeeping. Accounting. SAVE ½ to ⅓ usual time. SMALL classes. RAPID progress. Accredited. Est. 26 years. Positions GUARANTEED Graduates of complete courses. Day-evening sessions. APPROVED "G. I." SCHOOL for Veterans training. Director is a veteran himself. NEW classes starting Register EARLY.

STRAYER COLLEGE OF SECRETARIAL TRAINING
Apply in advance for admission to Spring Term classes, scheduled to begin: May 2, day and evening sessions. Students may enroll as beginners in shorthand and typewriting, for review or refresher training, or for dictation and transcription.
Strayer Employment Service assists graduates in securing superior position. Diplomats are awarded. Approved for training Veterans. Registration office open day and evening. Thirteenth and F Sts. N.W. NA. 1748.

THE WASHINGTON SCHOOL FOR SECRETARIES
A Select School of Business Training
Courses Approved for Veterans
National Press Bldg. District 2480

Costume Design

LIVINGSTONE ACADEMY of COSTUME DESIGNING
1138 Conn. Ave. N.W. Telephone ME. 9665
Pick a school that provides a future. Learn Pattern Drafting by our French Dress Cutting Machine. Costume Designing, Tailoring, Dress Making and Millinery. Individual Instruction. Day and Evening. Send for literature now.

Counseling

CAMP, CLIFTON & ASSOCIATES
PERSONNEL CONSULTANTS. 1621 Conn. Ave. N.W. AD. 4550.
JOB COUNSELING. EDUCATIONAL & VOCATIONAL GUIDANCE
Aptitude Testing. Career Clinics.

Drafting

COLUMBIA SCHOOL of DRAFTING 1239 Vermont Ave. N.W. at N St. bet. 13th & 14th
All branches of Drafting, including Mechanical, Architectural, Patent Topographic, Aircraft Statistical, Electric Sheet Metal. Hundreds of graduates in Gov't., municipal and private positions. Day and Evening Classes. EMPLOYMENT SERVICE. Catalogue. Start Now. COLUMBIA Tech (Est. 38 years). ME. 5626. AIR CONDITIONING. Approved for GI training.

Dental Technology

KERPEL SCHOOL OF DENTAL TECHNOLOGY
820 7th St. N.W. STerling 8840
Veterans and Non-Veterans Top-notch Dental Technicians are in demand. Train at the best equipped, most modern school under professional teachers using the latest scientific techniques, individual instruction. Inspection of our facilities is invited. Day and Evening classes.

KERPEL SCHOOL FOR DENTAL ASSISTANTS
820 7th St. N.W. STerling 8840
Properly trained dental assistants are in demand. Kerpel School is completely equipped to offer you expert instruction. Free placement service. Evening sessions. We invite you to inspect our modern dental office, spacious laboratory, X-Ray room and lecture hall.

High School Courses

EMERSON INSTITUTE 1324 18th St. N.W. DEcatur 0551
Colleg. preparatory and high school subjects. Day and evening classes. Approved for veterans.

Hotel Training

LEWIS HOTEL TRAINING SCHOOL 2301 Penn Ave. N.W. ME. 4692
Learn how YOU can enjoy the thrill of colorful luxurious hotel life. You can qualify quickly through Lewis Training. Earn while you learn! Prepare now for a WELL-PAID POSITION and Sound Future. Enroll now for day classes home study course. Both approved for Veterans' Training. Visit this Famous School or write or phone for FREE BOOK. Open daily Monday through Friday until 4:30. Enroll now for next classes.

Industrial Engineering

INSTITUTE OF ENGINEERING 1019 15th St. N.W. ST. 0787
DIPLOMA COURSE IN INDUSTRIAL ENGINEERING—One-year day course covers Management Supervision. Work Simplification. Time and Motion Study. among 37 subjects. Also evening classes, Mon.-Wed. at 7 P. M. Enroll now in present classes. Approved for Veterans.

Knitting—Handcraft

New York School of Knitting & Handcraft 118 12th St. N.W. RE. 2725
Sonna Noble, Director. Learn to be an instructess . . . Knitting, Crocheting, Rugmaking. Needle-painting and crochet beading. Complete courses. Student discount on all supplies. Register now. Correspondence courses available.

Languages

BERLITZ SCHOOL OF LANGUAGES 839 17th St. N.W. ST. 0010
Est. 1878—French, Spanish, German or any other other language
APPROVED FOR GI VETERANS TRAINING
THERE is a BERLITZ SCHOOL in EVERY LEADING CITY of the WORLD

GOOD NEIGHBOR SCHOOL of LANGUAGES 922 17th St. N.W.
SPANISH, FRENCH, RUSSIAN, GERMAN, ITALIAN, PORTUGUESE open to Veterans under the G. I. Bill of Rights Classes limited to 4 students. Native teachers. Classes starting now. Phone REpublic 2943.

Machine Shorthand

STENOTYPE INSTITUTE Albee Building National 8320 and 8373
Featuring THE STENOGRAPH. Classrooms in Albee Building and Willard Hotel. MACHINE SHORTHAND is a profession. Learn to write 150 to 250 words per minute. Also approved for Veterans under G. I. Bill, new machine included. Register now. New day and night classes begin May 2.

Mathematics

EMERSON INSTITUTE 1324 18th St. N.W. DEcatur 0551
Advanced high school and junior college mathematics: Algebra, geometry, trigonometry, slide rule and logarithms and calculus. Day and evening classes, approved for veterans.

Personality

THE PARKER SCHOOL 1128 Eighteenth St. N.W.
For men, women and teen-agers. APPROVED FOR VETERANS. Public speaking, diction, voice grammar, confidence, poise, ethics, manners, conversation, foreign languages. Enroll now. Call in person, or telephone ME. 2298. 15th Successful Year.

Photography

NATIONAL SCHOOL OF PHOTOGRAPHY
Photographic Training Color: Black & White. Approved by Veterans Training. 922 Burlington Ave., Silver Spring, Md. SH. 4222.

WASHINGTON INSTITUTE OF PHOTOGRAPHY
Learn Photography the Professional Way. 2637 Conn. Ave., MI. 2266 From experienced professional photographers. Day and Evening Classes. "School of Practical Photography." Approved for Veterans Training.

Radio-Electronics

CAPITOL RADIO ENGINEERING INSTITUTE
Now offers evening and day classes in RADIO-ELECTRONICS ENGINEERING Day Classes in BROADCAST & TELEVISION ENGINEERING BROADCAST & TELEVISION SERVICING Students may enter at any-time when openings are available. Training available to WAR VETERANS under "G. I." Bill. Visit or phone the school for complete details. Ask for Mr. Mahoney.
16th and Park Road N.W. Telephone HObart 1520

Speech

RENSHAW SCHOOL 1218 Wisconsin Ave. N.W. NO. 6906
Inquire about class or private instruction in Public Speaking. Voice, Conversation, Diction. Approved for veterans.

Section of gang of Indian women helps maintain Alaska's railroad on lonely stretch near Cantwell

Women Swing Sledges On Alaska's Railroad

By Ray F. Harvison

ANCHORAGE, Alaska, April 23 (AP).—Here's one for the boys to mull over—the backbone of what the Alaska Railroad calls its best section gang is a group of muscular, broad-shouldered native women.

As many as six or eight of these bronzed Indian women have been employed at one time on the business end of sledge hammers.

The women are employed on the section near Cantwell, a settlement of a dozen log cabins 50 miles south of Fairbanks. Their work is part of a 50-million-dollar rehabilitation program to put the railway in top shape.

The line is one of the farthest north in the world. It winds from Seward on the Gulf of Alaska, to Fairbanks, some 425 miles to the north. And it even has a streamliner train.

Col. John P. Johnson, general manager of the road, says when the building projects are completed, the line will be able "to provide quick, dependable service" in the movement of both military and civilian supplies.

It was Colonel Johnson who told a Senate committee in Washington not long ago that the Cantwell lady section gang "has the best kept section on the road—and it's rugged country."

These Northern Amazons are descendants of a tribe as rugged as the jobs they're doing now. Their forefathers left the coast of Alaska 300 years ago and settled in the wild mountain country of the interior. The natives say the migration was led by an old chief who got tired of eating nothing but seafood.

The Cantwell section, which includes some men, is bossed by Hugh Jones, a white man. Jones says the women usually work in gangs with the men. They wear men's clothes and are treated as equals.

"They're good workers," Jones says. "I'd just as soon have a few more like them."

The Alaska railroad pays both men and women the same wage. Road officials say there is no reason why the women shouldn't draw a man's pay as long as they're doing a man's work.

At the Bridge Table

Plan of Winners' Game Makes Auspicious Bow

By Marian H. Barre

FEW PREMIER events run as smoothly as the Washington Bridge League's "Winners Game" which made its bow on April 20 at Hotel Roosevelt, P. E. Golden directing, assisted by J. S. Machlin. The field was split in two sections of 10 and 11 tables each, 84 individuals having qualified by a win made during March.

Leading pairs among the winners were Mrs. F. Millspaugh-Mrs. E. Count, Col. and Mrs. John Geddes, in Section A; Mrs. W. M. McIntyre-R. Ashton, Mrs. J. R. McGhee-John McDermott, in "B," each of whom receive two master points. Runners-up acquiring one point each were: S. Gerber-C. C. Johnson, Mrs. M. R. Reddy-Mrs. H. S. Klein, Mrs. D. Vosburgh-L. Tubbs, Mrs. M. L. Fisher-Mrs. B. Rosson.

Section C, comprising the nonqualified, was won by Maurice Haven-I. Rottenberg, Mrs. Hall Cook-C. Lovingbred. In second spots were E. G. Harris, jr.,-Victor Barton, Miss Grace Eaton-Miss Paris Keener.

The next winners' game will be held on May 18, as it's to be a regular monthly feature hereafter. On the program next Wednesday is the usual team-cum-pair match; Wednesday, May 4, is the date set for the annual meeting and election of officers of the WBL, of which Dr. W. H. Gorton is now president. The women's auxiliary goes to the polls on May 21.

"WALK-RUN-RIDE-FLY—BUT find your way to the New Jersey Shore Tournament, Asbury Park, N. J.—May 13, 14 and 15." So runs the publicity for that annual.

A team-of-four match in play today in Richmond received so little advance publicity that few localities were able to attend.

Miss Kathleen McNutt and A. E. Lane were the only Washingtonians at the Southeastern Regional Championship in Hollywood, Fla.

Ties for top both ways in the Mitchell-movement master point monthly at La Salle Studios last Monday eliminated runner-up awards. The leaders were Mrs. R. C. Anderson-Mrs. W. B. Shope, Mrs. Dixie Wright-Capt. R. H. Denham, Mr. and Mrs. J. L. O'Connor, of New York, Mrs. M. H. Barre-W. H. Weiner.

THE Federal Bridge League's doors are open to nonmembers tomorrow evening, when the usual team game gives way to pair-play for master point awards. The league's new quarters are located at 1300 New Hampshire ave.

April 28, being a "fourth Thursday," brings the master point in competition at the Chess Club in Hotel Gordon. Play begins at 8 p. m.; to participate, nonmembers must hold guest cards.

Finals of the open pair championship of Arlington Farms Club will be held this evening beginning at 6:30, Mrs. E. A. St. John and Mrs. H. A. Walker defending. First round of the match was played on Friday.

The District foursome of Stone, Parish, White and Murray are current holders of the team championship of North Carolina State, but cannot defend that title when the tourney is played in Raleigh April 29, 30, May 1. Parish has returned to Centralia, Ill., for a week's visit there; Murray will be in Belgium on Government business.

Contract championships of the Philadelphia district, at the Bellevue-Stratford Hotel, will be held on the same dates, April 29 to May 1. Events include men's, women's, mixed and open pairs, and a match for teams.

Another tournament of interest to the local group is the Shenandoah Valley annual at Staunton, Va., May 13 to 15.

THE Tuesday evening game at the Count Club winds up a contest for the highest individual percentage in a 13-game series. Upon completion of this race a new series starts the following week.

At the master point monthly at Euclid Studios on April 16 Mrs. Dora Schwartz and Charles Lyons won their third consecutive game, leaders in the other position being David Murray and Gary Arkoian. Mrs. S. H. Beasley and Bernard Rosson, Mrs. Lester Gibson and W. H. Weiner were runners-up, both second scorers being chance partnerships.

Winners of national awards at the F. A. Walker Club's April monthly were Capt. J. L. Carr, jr., and Maj. M. Ciccone, Miss Laura Hunter and Jesse Duke, jr., half-points going to Mr. and Mrs. Alfred Baynard, Capt. and Mrs. R. B. Denham.

New Tides Hotel To Open May 21 At Virginia Beach

Latest addition to the Virginia Beach skyline is the new Tides Hotel, built during the winter and scheduled to open May 21.

Embodying all innovations of postwar hotel construction, the Tides is situated on its own 100-foot ocean frontage in the center of Virginia Beach. The hotel has 41 rooms, all individually decorated and with matching tile baths. Although run on the European plan, the new hostelry has a coffee shop open morning to night.

Mr. and Mrs. Bruce Parlette are the owners. Parlette, formerly assistant manager of the Cavalier Hotel, is a graduate of Cornell University Hotel School. He served with the Air Corps during the war and was discharged a lieutenant colonel. The Parlettes also have the Sea Spray Hotel at Virginia Beach.

Names Is Names

On U. S. Route 19 near Bryson City, N. C., tourists often wonder how the village of Rhodo got its name. According to local tradition, it was so named for the "raw dough" biscuits served at a boarding house there.

Mayflower Opening

Opening of the Mayflower Hotel, Plymouth, Mass., is set for Memorial Day, according to Harry Simberg, owner.

Glyndebourne Opera Plans Concert Series

The Glyndebourne Opera will give a series of weekend concerts in May and June in conjunction with the Royal Philharmonic Orchestra under Sir Thomas Beecham, according to the British Travel Association. The concerts will be held at Glyndebourne, Sussex.

Great for Sailing

Miami, Fla.—With 370 square miles of sheltered water in Biscayne Bay, Miami boasts the finest year-round sailing and motorboating facilities in the United States.

Summer Camps

FRIENDLY INFORMALITY
Assures a memorable HONEYMOON or vacation in the Maine woods. Individual cabins on lake shore. American plan $55 wk. June, July, August reservations available. Booklet.
PINEHAVEN CAMPS
Canton 4, Maine

Miami Beach, Fla.

TRAYMORE HOTEL
MIAMI BEACH
DIRECTLY on the OCEAN at 24th St.
Conveniently and Centrally Located
Private Beach — Cabana Club
May 1st Rates from $5 Double
Annex from $4 Double
Cocktail Lounge — Social Staff

Kitty Hawk, N. C.

THE WILBUR WRIGHT
A Delightful Hotel . . .
with attractive accommodations. An ideal spot for fun and relaxation. A playground of miles of tawny sand and sea.
Surf Bathing, Boating, Fishing, Tennis, Beach Club
DIANE JOHNSON, Mgr.
NAGS HEAD BEACH
KITTY HAWK, N. CAR.

Nova Scotia

Try NEARBY Nova Scotia for a Perfect Vacation!
OVERNIGHT from BOSTON by Eastern Steamship Lines
PLAN NOW—to enjoy it all this year...magnificent scenery...modern uncrowded highways...great sandy beaches...wooded highlands...quaint villages ...wonderful climate...accommodations to suit every purse. And remember—your money goes further in this hospitable vacation wonderland—so easily reached by car, ship, train, plane or bus.
1949 Special!
Halifax Celebrates Its 200th Birthday
16 Weeks of Fun—June to September
NOVA SCOTIA BUREAU OF INFORMATION
P. O. Box 130, Halifax, Nova Scotia; or 247 Park Ave., New York 17, N. Y.
Please send free literature. WP-4-29-9
NAME..............................
ADDRESS..............................
CITY..................STATE........
SEND FOR LITERATURE

Asheville, N. C.

Come to ASHEVILLE and WESTERN NORTH CAROLINA
YOUR easy-to-reach Spring-Summer playground! Home of Great Smoky Mountains National Park, lofty Mount Mitchell (6,684 ft.) on Blue Ridge Parkway, famous Biltmore Estate, Cherokee Indian Reservation and an endless succession of scenic wonders. Accommodations of all types. Plan to COME—and make it a family affair!
Chamber of Commerce, Asheville, N. C.
SEND FOR FOLDER 28

North Carolina — *North Carolina*

FREE!
The Inland Waterway In North Carolina
Blue Ridge Parkway
Eastern North Carolina A Vacationist's Map & Guide
Fishing North Carolina's Coast
A Vacationist's Map & Guide to Western North Carolina
North Carolina Variety Vacationland
THE DIFFERENCE IS MORE TO CHOOSE FROM
. . . more ways of having fun in America's natural vacation state. Tarheelia's unbelievable mass of mountains and fascinating coastal playland offer natural fun . . . all described, photographed, animated, or mapped in color. For your exciting FREE booklets, Mail Coupon NOW.
L-176, Dept. of Cons. & Dev.
Raleigh, North Carolina
........coast ......fishing
........Yachting.
Please send me literature and maps of the .... mountains
........Blue Ridge Parkway
Name ....
Address ....
Come to North Carolina
WHERE NATURE MAKES THE DIFFERENCE

TRAVEL — *TRAVEL*

Cruises TO THE CARIBBEAN ON THE Great White Fleet
TO HAVANA • GUATEMALA
Sailings Fridays from New York
Make reservations now for Spring and Summer
GLORIOUS HOLIDAYS! All staterooms face the sea. Spacious decks and public rooms. Permanent outdoor pool. Delicious meals.
17 DAYS, $375 up plus U. S. tax. 3 days in Havana, 4 in Guatemala. Ship your hotel for entire voyage.
17 DAYS, $415 up plus taxes. Same itinerary but in lieu of maintenance aboard ship at Guatemala, comprehensive shore trip to Guatemala City and Antigua, hotels with bath, meals, sightseeing included.
24 DAYS, $520 up plus taxes. Stop over 11 days in Guatemala between steamers (transportation, hotels with bath, meals, sightseeing included).
Also cruises from New Orleans
UNITED FRUIT COMPANY
Pier 3, North River, New York 6 *or our authorized Travel Agent*

Irvington, Va.

Praise Indeed!
"If the food at the Tides Inn is not the best in the East, it is at least the best that I know about. To me it rates as one of the half-dozen best places in this country and in France."
W.H.S., Jr. . . .
from Gourmet's Guide to Good Eating
European Plan $7 • American Plan $13 up
THE TIDES INN
IRVINGTON, VIRGINIA
Virginia's Finest Vacation Resort
Washington Office: 1616 K St., N. W.
Phone: EXecutive 6481

Virginia Beach, Va

Fun Galore at VIRGINIA BEACH
SPECIAL SPRING RATES TILL MAY 15
Perfect vacation weather all during Spring. Golf, fishing, riding, dancing, sun and surf bathing. Centrally located. European Plan. Phone 1288.
$35 WEEKLY
Double Room for 2 Persons Private Bath
OCEAN FRONT AT 20th ST.
SEA SPRAY HOTEL

For Your SPRING VACATION
The Pinewood
DIRECTLY ON THE OCEAN FRONT
Sports and Recreational Facilities on Our Grounds
DELICIOUS FOOD
Write for Booklet
CHAS. P. GAY, SR.
Owner-Manager
VIRGINIA BEACH
VIRGINIA

Don't store outgrown baby furniture or toys in the attic. Place a Post "Miscellaneous For Sale" ad.

Virginia

VIRGINIA IS YOUR *Complete* VACATIONLAND
From the Mountains to the Sea . . . Plan now for your summer vacation at Virginia's seashore and mountain resorts . . . swimming, boating, fishing, golf, riding . . . Virginia Music Festival, Charlottesville, May 13-15 . . . Barter Theatre summer season at Abingdon June 20 - September 12 . . . "The Common Glory" season at Williamsburg July 1 - September 5.
Nowhere are nature's wonders more abundant! Enchanting caverns . . . Natural Bridge . . . Natural Chimneys . . . huge Natural Tunnel . . . the scenic grandeur of Skyline Drive . . . beautiful highways make every Virginia landmark easily and quickly accessible.
Thrill to the romance of the nation's famous shrines—Williamsburg . . . Jamestown . . . Yorktown . . . Monticello . . . Mount Vernon. See the magnificent Virginia countryside.
Write for FREE copy of Pictorial Booklet
Virginia State Travel Bureau
1731 K. St., N. W.
STerling 3676
—or—
DEPARTMENT OF CONSERVATION AND DEVELOPMENT
Room 840, 914 Capitol St.
RICHMOND 19, VA.
Motion Pictures on Virginia Available

PREMIER OPENING MAY 21ST.
The NEW Tides HOTEL
DIRECTLY ON THE OCEAN
VIRGINIA BEACH, VIRGINIA
MR and MRS BRUCE A. PARLETTE
OWNER-MANAGERS
EUROPEAN PLAN

TRAVEL — *TRAVEL*

ANNOUNCING
Regular Overnight Steamer Service to YARMOUTH
NOVA SCOTIA
via the popular S. S. YARMOUTH
$16.50 ONE WAY — $30.00 ROUND TRIP
plus tax
(Meals and stateroom accommodations additional)
from Boston every Monday, Wednesday and Friday commencing June 17th
Conducted Motor Tours of Nova Scotia and Cape Breton available. Ask for Literature.
AUTOS CARRIED
Make reservations now through your local Travel Agent, or apply
EASTERN STEAMSHIP LINES
Pier 25, North River, New York 13, N. Y., Tel. WAlker 5-3300
40 Central Street, Boston 1, Mass., CApitol 7-6080

TRAVEL — *TRAVEL*

CRUISE THROUGH CANADA'S FAMOUS INLAND WATERS
Wide choice of all expense trips and tours
Season: June to September
• NIAGARA TO THE SAGUENAY
• RICHELIEU CRUISES
• GREAT LAKES CRUISES
BOOK NOW! *For literature and tickets apply C. M. Craig, D.P.A., Room 338, Shoreham Bldg., 15th & H Sts., Washington, (District 8776) or your travel agent.*
CANADA STEAMSHIP LINES

HATS OFF TO D. C. SAVINGS BOND VOLUNTEERS

THE United States Treasury Department salutes these leaders and the army of public spirited citizens who cooperate with them by volunteering their services to promote the sale of United States Savings Bonds in the District of Columbia.

These patriotic men and women give generously of their time and effort to the Savings Bond Program. They are on the job or on call for duty every day in the year. They have integrated themselves into the greatest sales organization the District has ever seen.

To them properly goes a full measure of credit for the nearly $600 million in Savings Bonds which District residents now own. This is a growing storehouse of reserve buying power that can be mighty helpful during any rainy day period that may lie ahead. No District business man can afford to ignore this economic anchor to windward.

Yes, the Savings Bonds volunteers render an indispensable service. Indispensable to us, as individuals, because they persuade us to save. Indispensable to business men, because Savings Bonds mean stored up buying dollars.

Indispensable to our country, because bonds help to stabilize our national economy. Subversive elements breed on economic dislocation.

These volunteers come from all walks of life, every business and profession. Their awareness of their civic responsibilities motivates them to conscientious efforts in behalf of our community and the Savings Bond Program.

Since they work without compensation in our own behalf, they deserve our fullest cooperation. They need your help. Won't you offer your services, too?

DISTRICT OF COLUMBIA SAVINGS BONDS DIVISION VOLUNTEER LEADERS

MEMBERS OF THE ADVISORY COMMITTEE

Thomas J. Groom, Chairman
President, Bank of Commerce & Savings

Francis G. Addison, Jr. (Also Chairman of Banking Committee)
President, Security Savings & Commercial Bank

Edward C. Baltz (Also Chairman of Payroll Savings Committee)
President, Perpetual Building Association

Carter T. Barron
Eastern Division Manager, Loew's, Inc.

Charles B. Dulcan, Sr.
Vice President & General Manager, The Hecht Co.

Robert V. Fleming
President, Riggs National Bank

E. C. Giddings
Vice President, Capital Transit Co.

Joseph C. McGarraghy (Also Chairman of Legal Committee)
Tower Building

Edgar Morris (Also Chairman of Business Committee)
President, The Edgar Morris Sales Co.

Mrs. Lindsey P. Rawley (Also Chairman of Women's Section)
3507 Fulton Street N.W.

John A. Reilly
President, Second National Bank

H. L. Rust, Jr.
President, H. L. Rust Co.

Wilmer J. Waller
President, Hamilton National Bank

Martin T. Wiegand (Also Chairman of Organizations Committee)
Martin T. Wiegand, Inc.

ADDITIONAL CHAIRMEN OF STANDING COMMITTEES

W. H. Colston (Chairman, Beverage Committee)
President, Beitzell & Co.

A. W. Lee (Chairman, Construction Committee)
President, A. W. Lee, Inc.

Francis J. Fabrizio, D.D.S. (Chairman, Dental Committee)
1834 K Street N.W.

Dr. Carl F. Hansen (Chairman, Education Committee)
Associate Superintendent of Schools

F. McKey Smith (Chairman, Insurance Committee)
Manager, Jefferson Standard Life Insurance Co.

Clement F. Preller (Chairman, Labor Committee)
President, Central Labor Union

John A. Reisinger, M.D. (Chairman, Medical Committee)
901 20th Street N.W.

Frank La Falce (Chairman, Motion Picture Committee)
Public Relations Director, Warner Brothers

Harry L. Merrick, (Chairman, Publicity Committee)
Vice President, Kal, Ehrlich & Merrick

Homer Phillips (Chairman, Real Estate Committee)
Phillips, Canby & Fuller, Inc.

Published as a tribute to our Savings Bonds Volunteers

The Washington Post

Don't store outgrown baby furniture or toys in the attic. Place a Post "Miscellaneous For Sale" ad.

Whistle Stopping

Women WILL Ride Buses

By Orval Hopkins

IN my daily traveling between Post Square and the general vicinity of Lubber Run, Buffalo Hill and Bleek's Quarry in Arlington County, I have almost unlimited opportunity to observe the vagaries and aberrations of human nature which become manifest when people ride on buses. Among these, one stands out like the celebrated smokehouse in the fog:

Women don't seem to catch on.

Women stand on the sidewalk several feet from the door of the bus and attempt to crane their necks into that opening in order to ask the driver some darn fool question. Women never—but never—have their fare in their fist when boarding the bus. They always have to sit down, blow a bit, course through a large purse or handbag. Then, like as not, they dredge up a $5 bill, which they unhesitatingly offer the driver. Women talk too much on buses. Interferes with the readers. You rarely see a woman reading on a bus. And if you do, she doesn't know how to fold the paper. Spreads it all over the car, knocks people's hats off, and gets stuffy as all get-out if you flip her a mildly reproving glance. Women always haul up and start down the aisle just before the bus gets to a 90-degree turn, a turn they know is coming. Then when the bus rolls into the curve they grab wildly for the handstays, miss, and fall (1) down the steps and halfway out the door, (2) in the driver's lap, or (3) atop the harmless, elderly man in a front seat who is quietly cradling his jug and eyeing the legs of an experienced-looking lady across the aisle.

GENE DENISON, manager of the new Surf Hotel at Miami Beach, writes to say that from now until November he is offering Washington Government workers and others living here special rates. These include regular outside rooms, furnished with twin beds and private baths, for $4.25 a day per person, including breakfast or lunch. These appointments, Denison says, run from $18 to $24 per day during the winter season. There is also what he calls a "tour rate" of seven days for $70. This includes an evening in a night club, a couple of cruises along the shore, a cocktail party and dance, and I don't know what all.

"AMERICAN TOURISTS by the thousands converging on Paris. Food is plentiful and prices moderate. Best regards," reads a postal from Tom Bell mailed in Paris . . . No sooner said than Tom himself drops in and sits down by my desk. Bell is public relations manager for Trans World Airline and has, indeed, just flown home after 11 days in Paris. He's packed with trick facts like take along your own aspirin. A 15-cent box costs 45 cents abroad. If you're going to Paris, Bell says, Americans there want you to bring them American coffee, cigarettes, nylon hose and current periodicals—magazines, newspapers and—wouldn't you know it—the comics.

THE FRANCONIA, well-known Cunarder, returns to service June 2 when she sails from Liverpool for Quebec. Her first eastbound voyage from Quebec will start June 14 . . . Idaho is making a bid this season to bceome the "family vacation State. The State's publicity bureau says Idaho has some of the West's greatest trout streams and lakes in the West Yellowstone area, the Sawtooth Mountain region, the Salmon River primitive country, the North Idaho scenic land and the Payette Lakes resort area. Most lodges will be open by mid-May . . . The Dominican Republic is opening a public information bureau at 6 West 51st st., New York . . . Henry M. McNamara is resident manager of the Hotel Chelsea, Atlantic City, which is reopened after a two-month renovation job. McNamara has been associated with the British Colonial, Nassau, the Miami Biltmore, the Monticello in Norfolk, Va., the Chamberlin at Old Point Comfort, Va., and the Thayer in West Point, N. Y.

MY FRIENDS in Oregon, taking their euphemisms in their hands, write that, "Earth shocks, centered north of the Beaver State, in no way affected Oregon highways and scenic vacationland . . . Tremors, which were felt in a limited northern Oregon area, did no appreciable damage, and by many Oregonians were not even noticed" . . . The Campbell Cup golf tourney starts Wednesday at The Homestead, Hot Springs, Va. A trout contest in the Cascades stream is scheduled for April 29-30 . . . The Santa Fe Railway has issued a booklet called "Summer Ranches and Resorts in the Southwest." Covering Arizona, California, Colorado and New Mexico, it tells where the places are, the length of the seasons, and how much they cost. To get one, write the Santa Fe Railway, Chicago 4, Ill.

SPRING in the West, the Far West and on the Islands of Hawaii may be enjoyed by travelers from the Washington area within only hours of Washington National Airport, declaims G. T. Kellogg of United Air Lines. Twenty-four hours, that is, for Hawaii, and 12 or less for places like the Rockies, Yellowstone, the Cascades and Sun Valley . . .

The eleventh edition of "Motoring to Mexico" has been published by the travel division of the Pan American Union. This revised and enlarged guide, covering practically every route open to traffic, contains 52 pages of information, including a road map of Mexico's principal highways, and 13 strip maps accompanied by altitude graphs. For a copy, write Pan American Union, Washington 6, and send 25 cents.

BEBOP has hit Japan, according to Northwest Airlines, which admits it abetted the invasion by means of its "great circle" route to the Orient. The bopper on the records which NW flew to Japan was, of course, Dizzy Gillespie . . . Frankfurt, Germany, is again included in the KLM Royal Dutch Airlines European network.

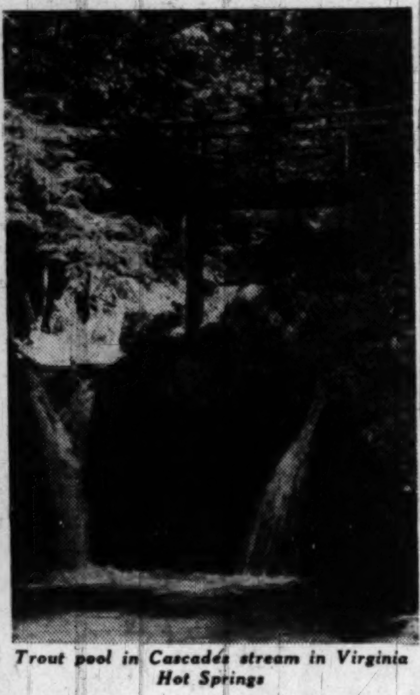

Trout pool in Cascades stream in Virginia Hot Springs

Bike before breakfast along the New Jersey shore. Special regulations set aside early hours for bicycle enthusiasts

Wanderbirds Still Active Here, Enjoy Hikes 'Rain or Shine'

Rain or shine, the Wanderbirds, hikers par excellence, leave Washington each Sunday for day-long jaunts through the city's less traveled fringes.

"We've been going 15 years and never missed a Sunday," boasts Charles Thomas, 72-year-old president emeritus of the hiking club, and one of its charter members.

"I've saved the record several times myself," he adds with a wink, recalling trips when only he and the leader turned out.

The Wanderbirds, founded in 1934 by The Washington Post, incorporated themselves a couple years later when the paper abandoned sponsorship.

"It's been a lot of fun and a lot of warm friendships have been established," is how Thomas, of 1659 Newton st. nw., sums up the group's 15-year past.

"An awful lot of marriages, too," he adds. "Close to 40 or 50. And you know they've been mighty successful. People get out and get acquainted this way. It's informal and they really get to know each other."

Present president of the group, Ralph Gross of 4938 Yorktown rd., Greenacres, Md., is one of the newest additions to the list of weddings. Gross, 54, married Miss Beulah Bachelder, a Wanderbird of several years standing, last December.

The Wanderbirds turn out in average strength of 50 hikers every Sunday, for a 7 to 10-mile tramp, with time out for lunch by a fire.

Trips are leisurely, for the most part—no strenuous mountain climbing and no formal educational lectures on birds or botany along the way.

The 400 hikers on the club's mailing list run the gamut from 18 to 80-odd years, with a pretty even division between the sexes. There are no dues, but hikers chip in 10 cents per hike to pay for mailing programs, and each pays his own fare on the chartered buses which carry them to far-afield starting points.

Membership, open to any energetic lover of the outdoors, includes a strong proportion of Government workers. Though the turnover is high from year to year, at least two dozen charter members—some of them in their 80's—have remained on the rolls, and still sally forth for an occasional hike.

Straight Line Twixt Drought and Plenty

If you enter North Carolina over U. S. Route 64 from Tennessee and take a look at your map, you will find a curious circumstance. All the rest of the State line meanders with the crest of the mountains. But with the work almost done, the surveying party ran out of liquor, and, abandoning their instructions, headed as straight and fast as possible to a distillery in nearby Georgia. The line they made in this frantic effort to relieve their drought is the only bit of the border which is straight.

Had the party made the survey according to the agreement, the line would have followed the crest of the Unicoi Range, and North Carolina, not Tennessee would have obtained the vast copper deposits around Copper Hill, Tenn.

C. P. Ships Open Canada Season

Montreal, April 23.—The 10,000-ton cargo liner Beavercove docked here recently from the United Kingdom to open the St. Lawrence season for the Canadian Pacific Steamships' fleet of freighters and passenger liners.

The cargo-passenger Beaverburn and the 20,000-ton, 700-passenger liner Empress of France have opened the port for larger passenger vessels.

The Beavercove sailed for Antwerp and London April 17

K9 Romance Fouled Up

The tag on the shipment being delivered to NWA in New York for transhipment to a domestic destination from an originating point in Europe called for a male and female dog, but Northwest cargomen could find only the female. Reported reason: The male dog skipped out at an intermediate point with a beautiful St. Bernard.

Union Pacific Railroad Photo

Marker in Zion National Park, Utah, points the way to colorful scenes. It is mounted at this vantage point to direct the summer sightseer's attention to the many interesting formations in this tinted-rock land

Concession Given In Everglades

THE first tourist concession in the Florida Everglades National Park is planned at Coot Bay next winter, a Park Service official says.

Tom C. Vint, chief of development, said it will be "quite primitive and temporary." He said it would be used as a base for boats exploring the rivers of the Cape Sable area.

Vint said the plans include boats with guides, and a lunch stand. He said perhaps there would be overnight quarters.

The establishing of the concessions on a permanent basis awaits the acquiring of all the land for the park and appropriations by Congress. A very small sum will be spent in the Coot Bay operation at the beginning.

By The Associated Press

Rail Stove to be Museum Piece

An old railway coal stove which for 60 years has heated the Canadian National Railways ticket office in Strathroy, Ontario, will be displayed at the University of Western Ontario Museum as a survivor of a fast disappearing species. Designed especially for railway use, stoves of this type have long been a familiar sight in CNR stations and freight offices.

DON'T HESITATE To Clip That Coupon

Is your interest aroused by some advertisement in these pages? Obey that impulse—send in the coupon or write the advertiser for further details. The more information you have about travel and resorts, the better you'll be able to plan the *perfect* winter vacation. You may even learn that a spot you thought out of your reach has special rates to fit your pocketbook.

It's easy to send in your inquiry. Enclose the coupon in an envelope, paste it on a post card and mail it, or jot down your request on a card. Do it now.

The Washington Post

TRAVEL

SEE THE Canadian Rockies by Rail CANADIAN PACIFIC STYLE!

Your holiday begins the minute you step aboard a comfortable Canadian Pacific train! Superb, polished service ...tempting food. Breath-taking scenery to and from the North Pacific Coast and California. Visit Banff, Lake Louise, Emerald Lake Chalet, or rustic lodges... in the inspiring Canadian Rockies. Open: June to September.

Canadian Pacific

For information on rail fares, Great Lakes trips and Alaska cruises: see your local agent or Canadian Pacific, 726 Fourteenth St., N.W., Washington 5, D.C. National 4235.

TRAVEL

Second Annual Washington PILGRIMAGES 1949 TO THE SHRINE OF STE. ANNE DE BEAUPRE and SAGUENAY CRUISES • Canada

Enjoy a full-week vacation, including a delightful three-day cruise of the Saguenay and St. Lawrence Rivers!

Visit the most venerated Shrine in North America!

PERSONALLY ESCORTED MODERATE RATES

DEPARTING ON SUNDAYS: June 19, July 17, Aug. 28

MAKE RESERVATIONS TODAY!

AMERICAN EXPRESS — CATHOLIC TRAVEL LEAGUE 1414 F Street N.W. (Dept. D) Washington 4, D. C. Telephone: NAtional 2822

Also any other American Express Office or Travel Agent

Ask for American Express Travelers Cheques—Convenient as Cash—100% Safe!

TRAVEL

BEFORE THE MAST

Glorious Vacation Cruise in three-masted sailing schooner on picturesque Chesapeake Bay. Swimming, fishing, crabbing. Excellent food, Pennsylvania Dutch style. Weekly sailings. All expenses. Booklet.

TIDEWATER CRUISES, INC. Dept. C, Ephrata, Pa. Phone 3-2330

Cape May, N. J.

ENJOY YOUR VACATION AT Cool CAPE MAY NEW JERSEY

An uncrowded seashore city catering to the finest class of patrons. Desirable locations for purchase or rental. Write for Booklet Box J CITY HALL

OPENS JUNE 15TH—FIREPROOF A few accommodations still available. THE ADMIRAL Cape May, New Jersey Write for Information and Literature

Atlantic City, N. J.

Sun-Bathed Vacations

Early vacations filled with unhurried Spring pleasures. Enjoy homelike comfort . . . delicious food . . . tanning on sun-decks overlooking boardwalk and ocean. Sea-water baths. American or European Plan. Phone Atlantic City 5-115

THE Seaside A Boardwalk Hotel Edward J. McNelits Mgr. Atlantic City, N. J.

NEW CLARION ATLANTIC CITY KENTUCKY AV. JUST OFF BOARDWALK S. K. BONIFACE

Atlantic City, N. J.

The SENATOR ATLANTIC CITY

Summer Sunshine - Now! MADE TO ORDER FOR YOUR HEALTH IN THE "SUN and STAR ROOF" (Bring Your Sun Clothes)

DANCING, COCKTAILS AND FUN WITH IRVING FIELDS TRIO Every Nite Sea Water Baths • Health Studio • Snack Bar Coffee Shop • Cocktail Lounge & Grille • Television

Spring Rates From $7.50 Daily Each Person 2 in Room with Bath Modified American Plan European Plan From $3.50 Daily

So. South Carolina Ave.—Just off the Boardwalk. ORLO A. BARTHOLOMEW, President. EUGENE C. ANE', Manager. Telephone Atlantic City 5-2206.

Vermont Vermont

FOR A NEW HIGH IN SUMMER FUN— A VERMONT VACATION

Enjoy Vermont's 400 lakes; its thousand mountain peaks; its wide choice of hospitable inns and hotels. Rest and relax in the uncrowded Green Mountain country. Up there even ordinary summer pastimes turn into something special. You'll never know what fun a vacation can really be until you visit Vermont!

VERMONT GREEN MOUNTAIN MAGIC

FREE Illustrated Vacation Folder Development Commission, Rm. D-45 State House, Montpelier, Vt.

Name

Ocean City, N. J.

COTTAGE BUNGALOW • APARTMENT HOTEL • GUEST HOME ACCOMMODATIONS

For Lists and Booklets write DEPT. PUBLIC RELATIONS • CITY HALL

OCEAN CITY NEW JERSEY America's Greatest Family Resort

Beach Haven, N. J.

Beach Haven 6 MILES AT SEA NEW JERSEY

• Hay Fever Relief!

Plan now for the best summer you've ever had! Good cottages, apartments, hotels and guest homes. Climate cool. Sports unusual.

For details, write PUBLICITY BUREAU BEACH HAVEN, N. J.

Wildwood, N. J.

• • PURE WATER from Artesian Wells

Write for Illustrated Booklet BUREAU OF PUBLIC RELATIONS

WILDWOOD BY THE SEA • NEW JERSEY WORLD'S SAFEST BEACH

Nantucket, Mass.

SEA CLIFF INN and Cottages On Quaint, Charming Nantucket Island, Mass.

Beautifully located on a bluff overlooking the ocean. A paradise for honeymooners. Near Bathing Beaches. Water averages 72°. All Sports. Our Suites in Hotel and Cottages offer ideal accommodations for families. Excellent cuisine. Rates on application.

Season June 15 to Sept. 8 Elizabeth C. Jellis, Prop.

Pocono, Pa.

TWIN PINE GUEST RANCH 11th Season In the Picturesque Poconos No Finer Ranch in the East

Club Bar—Swimming Pool—Nightly Entertainment. Special Rates to Non-Riders $48.00 up. Free Illustrated Booklet (WP) Stroudsburg, Pa.

Bushkill, Pa.

INTRODUCING A NEW RESORT OF DISTINCTION The Campers Bushkill, Pa.

A Colony of Cottages and Cabins in a glorious mountain setting. Ideal Cottages alongside our own trout stream. Beautifully furnished brand-new Cabins De Luxe—with private showers and toilets. Radiant Heating. All sports activities. Restaurant, Coffee Shop with excellent cuisine.

A New De Luxe Cabin assures a perfect setting for a Honeymoon. Rates $47.50 to $55.00 weekly, including meals.

Write for Brochure to THE CAMPUS, BUSHKILL, PA. Opening May 26 Phone Bushkill 80

Lake George, N. Y.

ALPINE VILLAGE on LAKE GEORGE 10, N. Y. "HONEYMOONERS' DREAM"

Rooms & deluxe log cabins with baths & fireplaces, lakefront; from $45 up. Includes board, motorboat, canoes, sailboats, tennis, pingpong, bicycles, etc. Reserve early. Near Catholic & Protestant churches. Booklet.

TRAVEL

We Specialize In . . . CONDUCTED TOURS (More Fun at Less Cost!)

to . . . ALASKA MEXICO CALIFORNIA NATIONAL PARKS CANADA NEW ENGLAND EUROPE AND MANY OTHER PLACES

• No Service Charge at Ober's! •

FOR "THE BEST IN TRAVEL" CALL DISTRICT 3646

OBER STEAMSHIP & TOURIST AGENCY, Inc. 808 Connecticut Ave., N.W. J. R. Van Slycke, Director WASHINGTON'S OLDEST INDEPENDENT TRAVEL SERVICE

Maine

Come to Maine for a full-measure vacation, on the magnificent coast or inland amid picturesque lakes and mountains. Ample accommodations, hospitable people, famous Maine food. Write for 1949 Vacation Guide. Maine Development Comm., 460 Gateway Circle, Portland, Me.

Kennebunkport, Me. Kennebunkport, Me.

Old Fort Inn Kennebunkport, Maine

Noted for its homelike atmosphere and excellent cuisine. Golf, bathing, fishing, all sports. Dancing, social program. Accommodates 200 congenial clientele. Elevator to all floors. Cocktail Lounge. Rates and booklet on application. Write direct to Inn or 101 Park Ave., New York City

One of Maine's Most Distinguished Resort Hotels

N. Scituate Beach, Mass. N. Scituate Beach, Mass.

"GATEWAY TO CAPE COD" CLIFF Hotel AND COTTAGES ON THE OCEAN NORTH SCITUATE BEACH, MASS.

A luxurious, ocean front resort with a private sandy beach at your front door. Golf, tennis, bathing, sailing, fishing, etc. Dancing nightly to a well-known orchestra in the Brazilian Bamboo cocktail lounge. Planned gay socials. Excellent cuisine served in Dining Room, Rio Terrace Room and Coffee Shop. European plan only. 125 rooms. Hundreds of historic points of interest within 25 mile radius.

June and September • SENSIBLE RATES • July to Labor Day

$3 with private bath Per Person, two in a room

$2 without private bath Per Person, two in a room

$5, $6 & $7 with private bath Per Person, two in room

$4 without private bath Per Person, two in a room

• Average WEEKLY cost per person, room and meals, $40 to $70.
• Two to six room cottages rates on request.
• Season May 27 to September 26. Folder on request.
• Seventh year under same ownership-management.
• Catholic & Protestant churches nearby.

JUNE IS PERFECT Ideal for Honeymooners

TRAVEL TRAVEL TRAVEL

GOT "GET-UP-AND-GO" FEVER?

TRAILERITES "get-up-and-go" whenever they like and wherever they like—just another of the many advantages of a modern Trailer Home. Wherever you want to be—in your hometown, in the mountains, at the seashore, or anywhere from here to there on the open road—a Trailer Coach offers you the luxuries of any home . . . and it's a home that you take right with you! Park your Trailer on a nicely landscaped lot with a white picket fence and enjoy life. Hot and Cold Running Water, Complete Bedroom with Wardrobe and Drawers, Electric Refrigeration, Telephone and All Utilities, Kitchen Dinette, Living Room, Sleeping Facilities for 4 to 6—these are just a few of the many most up-to-date conveniences incorporated in a modern "mobile mansion".

Live comfortably in a Trailer Home parked at a Trailer Community, or on your own lot—or live the exciting life of a Trailerite on the open road. Whether you have stay-at-home or get-up-and-go fever, a Trailer Home is a good place to have it in!

Prices of modern Trailer Homes range from $1695. Easily purchased on terms with a small downpayment and a little bit each month. 12, 18, or 24 months at 6% rate. Come and SEE the Schult, Travelo, American, Howard and Zimmer Trailer Coaches. Ask about our plan for "home happiness wherever you go". Come today.

LARGEST STOCK OF TRAILER PARTS AND ACCESSORIES IN THE EAST

AMERICAN TRAILER CO. INCORPORATED

4030 Wisconsin Ave. TRAILER HEADQUARTERS Phone WOodley 3231

Maryland and Virginia Sales Branches

• OAK GROVE TRAILER COURT Route 1, 5 mi. south of Alexandria — OVerlook 2801
• TEMPLE TRAILER VILLAGE Telegraph Rd. & Duke St. — TEmple 2700
• NORFOLK 3017 East Princess Anne Rd. — NOrfolk 21032
• HAVRE DE GRACE Rt. 40, Philadelphia Road — Havre de Grace 692
• HAGERSTOWN—Knepper's at St. Paul's Corner—Clearspring 2008

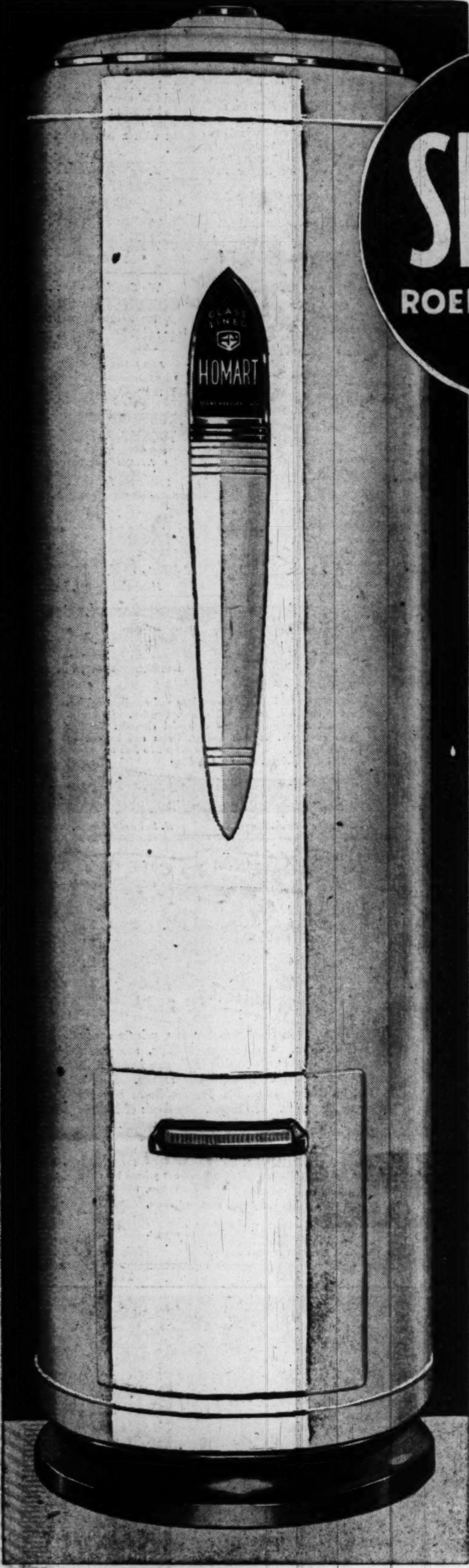

Shop Monday Through Thursday 10 to 6; Friday and Saturday 10 to 9

SEARS
ROEBUCK AND CO.

SALE!

Every Item Guaranteed First Quality

WATER HEATERS REDUCED!

HOMART
THE RIGHT WAY TO SAY
PLUMBING EQUIPMENT

30-GAL. SIZE GAS WATER HEATER WITH TANK

Guaranteed for 10 full years

BECAUSE IT'S

GLASS LINED

REGULARLY $112.95 **99.88**

$10 Down $8 Monthly
Usual Carrying Charge

INSTALLATIONS ARRANGED WITH LICENSED PLUMBER

Whether you drink it or bathe in it—for kitchen or laundry—you want your hot water CLEAN. This streamlined heater will give you clean hot water—lots of it for countless years of faithful service. Rugged improved construction with glass-lined tank that is guaranteed for 10 years. All controls concealed.

Reg. $104.95, 20-gallon size, glass-lined tank, gas heater.... **94.88**
Reg. $142.95, 45-gallon size, glass-lined tank, gas heater.... **134.88**
Reg. $179.95, 75-gallon size, glass-lined tank, gas heater.... **169.88**

Plumbing Dept., Sears 4 Stores

Have all the clean hot water you want at the turn of a tap! Plenty for bathing . . . plenty for laundry . . . plenty for all your housecleaning needs! Sears has a water heater for every size home, for every size family and at PRICES THAT YOU CAN AFFORD TO PAY! Installations can be arranged with a licensed plumber.

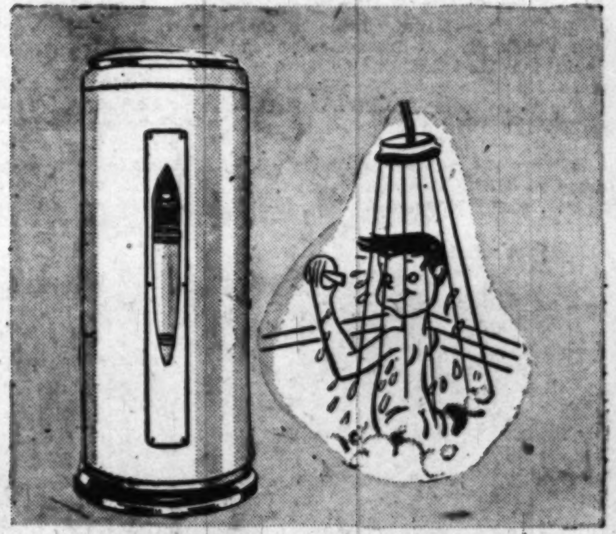

50-Gallon Electric Water Heater With Glass-Lined Tank

Regularly $162.95 **144.88**
$15 Down $10.50 Monthly
Usual Carrying Charge

Reg. $124.95, 30-gal. heater with glass-lined tank 112.88
Reg. $209.95, 80-gal. heater with glass-lined tank 194.88

Famous Homart fully automatic hot water heater with glass-lined tanks that are guaranteed for 10 years. A heavy blanket of glass wool insulates the tank. Knife blade type heating elements.

Plumbing Dept., Sears 4 Stores

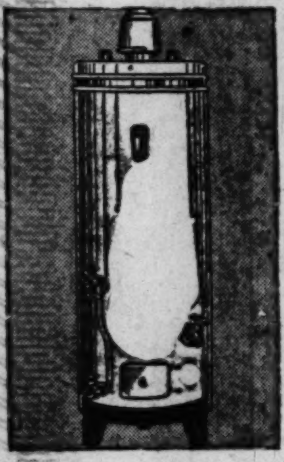

30-Gal. Automatic Gas Water Heater

Regularly $79.95
69.88
$7 Down $6 Monthly
Usual Carrying Charge

Here's quality at a typical Sears saving! 30-gal. heater uses natural, mixed or manufactured gas . . . heats quickly. Snap action thermostat. Zinc lined tank.

Plumbing Dept., Sears 4 Stores

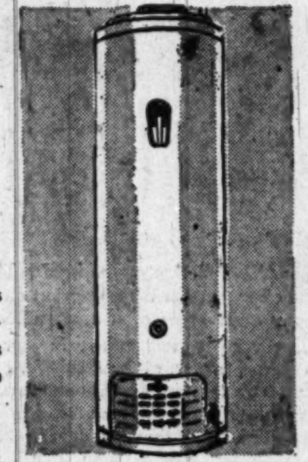

30-Gal. Oil Burning Hot Water Heater

Regularly $99.50
94.50
$9.50 Down $8 Monthly
Usual Carrying Charge

For farms and country homes. Burns standard commercial fuel oil. Furnishes hot water quickly, conveniently, year after year. Concealed controls. Low draft burner insures efficient operation.

Plumbing Dept., Sears 4 Stores

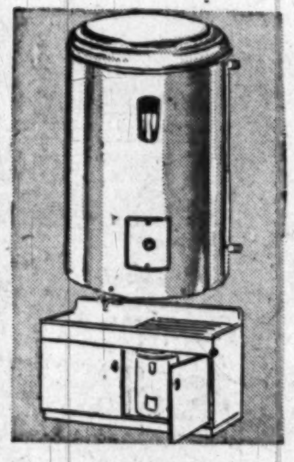

6-Gallon Electric Hot Water Heater

Regularly $49.95
44.88
$4.50 Down $5 Monthly
Usual Carrying Charge

All-purpose heater with 6-gallon capacity. Provides hot water fast . . . at low cost. Convenient, small, use where space is limited. Ideal for doctors' offices, or apartments or cottages.

Plumbing Dept., Sears 4 Stores

40-Gallon Table-Top Type Electric Water Heater

Regularly $154.95 **144.88**
$14.50 Down $10.50 Monthly
Usual Carrying Charge

Plenty of hot water right at your finger tips . . . 40-gallon size glass-lined tank; spun glass insulation. Automatic thermostat, adjustable from 120 to 170 degrees. Ideal for the small home. Use it in the kitchen . . . top provides convenient working space.

Plumbing Dept., Sears 4 Stores

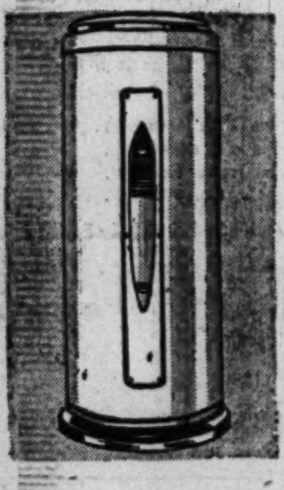

30-Gallon Electric Hot Water Heater

Regularly $99.95
89.88
$9 Down $8 Monthly
Usual Carrying Charge

Hot water . . . day and night . . . for the entire family. Automatic thermostat keeps water hot day and night, set it at desired temperature and forget it. Zinc lined tank.

Plumbing Dept., Sears 4 Stores

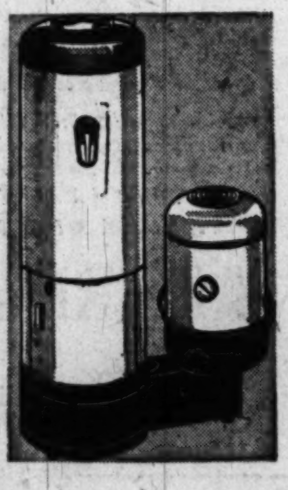

Kerosene Side Arm Hot Water Heater

REGULARLY $33.95
29.88
$3 Down $5 Monthly
Usual Carrying Charge

Enjoy hot water aplenty with this durable, dependable steel hot water heater at Sears low price! Asbestos ring type burner, built-in down draft diverter and draft control.

Plumbing Dept., Sears 4 Stores

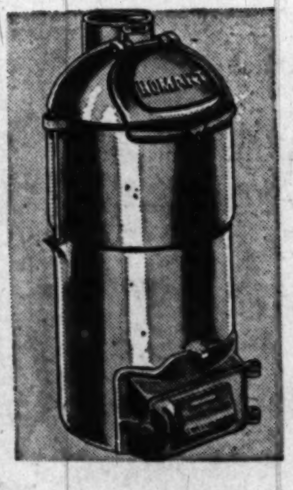

Coal Burning Hot Water Heater

Regularly $17.95
15.88

Sturdy coal burning water heater heats quickly to give you plenty of hot water when you want it. Large fuel capacity; 10-in. diameter grates; deep ashpits. 34-gallon capacity.

Plumbing Dept., Sears 4 Stores

Purchases Totaling $20 or More May Be Made on Sears Easy Payment Plan! Always Ample Free Parking.

"Satisfaction guaranteed or your money back"

SEARS

911 Bladensburg Rd. N. E. (2) FRanklin 7500
Wisconsin Ave. at Albemarle (16) ORdway 1122
2800 Wilson Blvd., Arlington, Va., CHestnut 7722
5928 Georgia Ave. N.W. (11) RAndolph 1122

parade

[illegible] many [illegible]
will win 20 games
this year? — See page 18

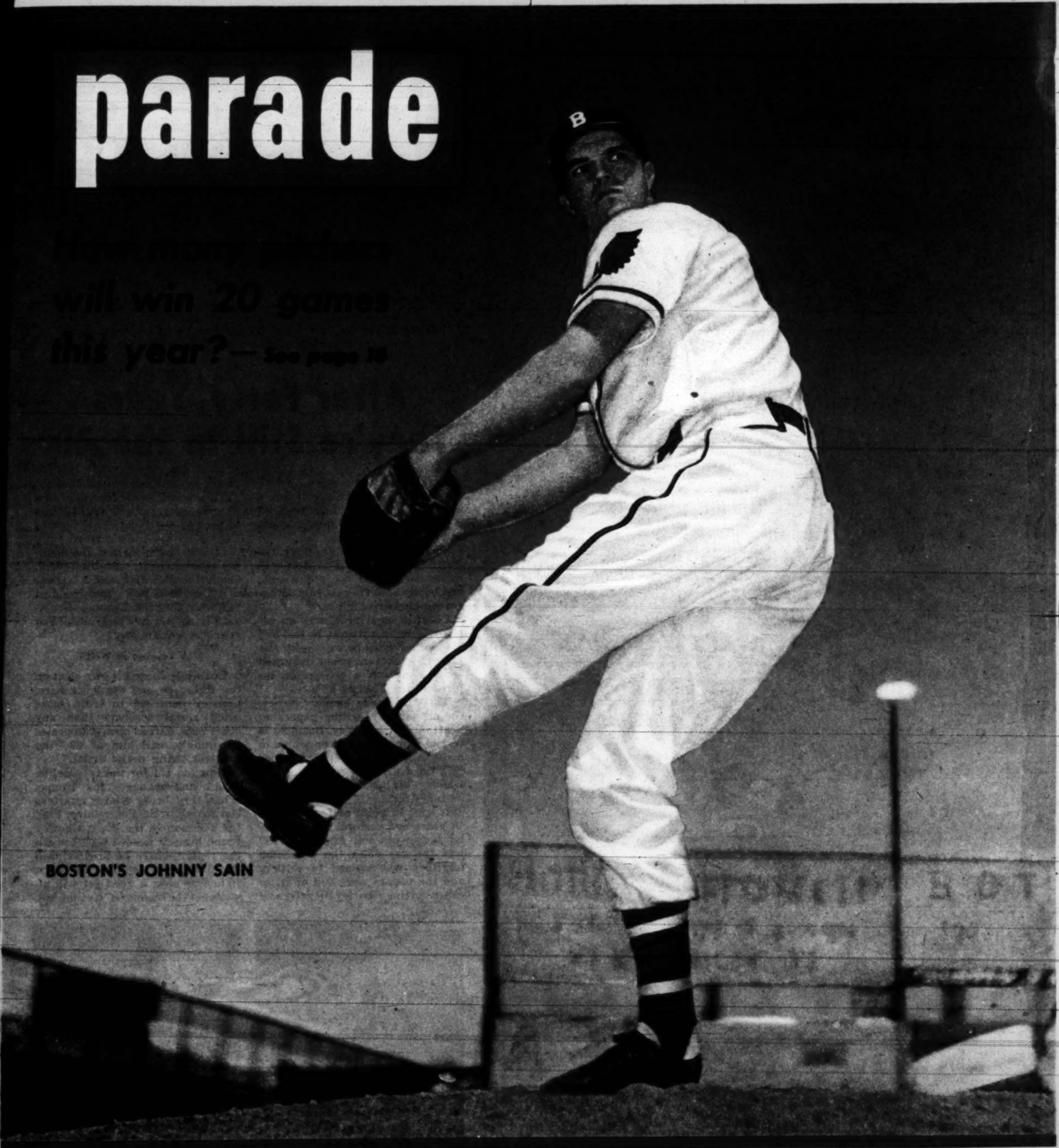

BOSTON'S JOHNNY SAIN

Sunday
Picture Magazine

The Washington Post

REG. U. S. PAT. OFF.
April 24, 1949

The Flying Siegrists

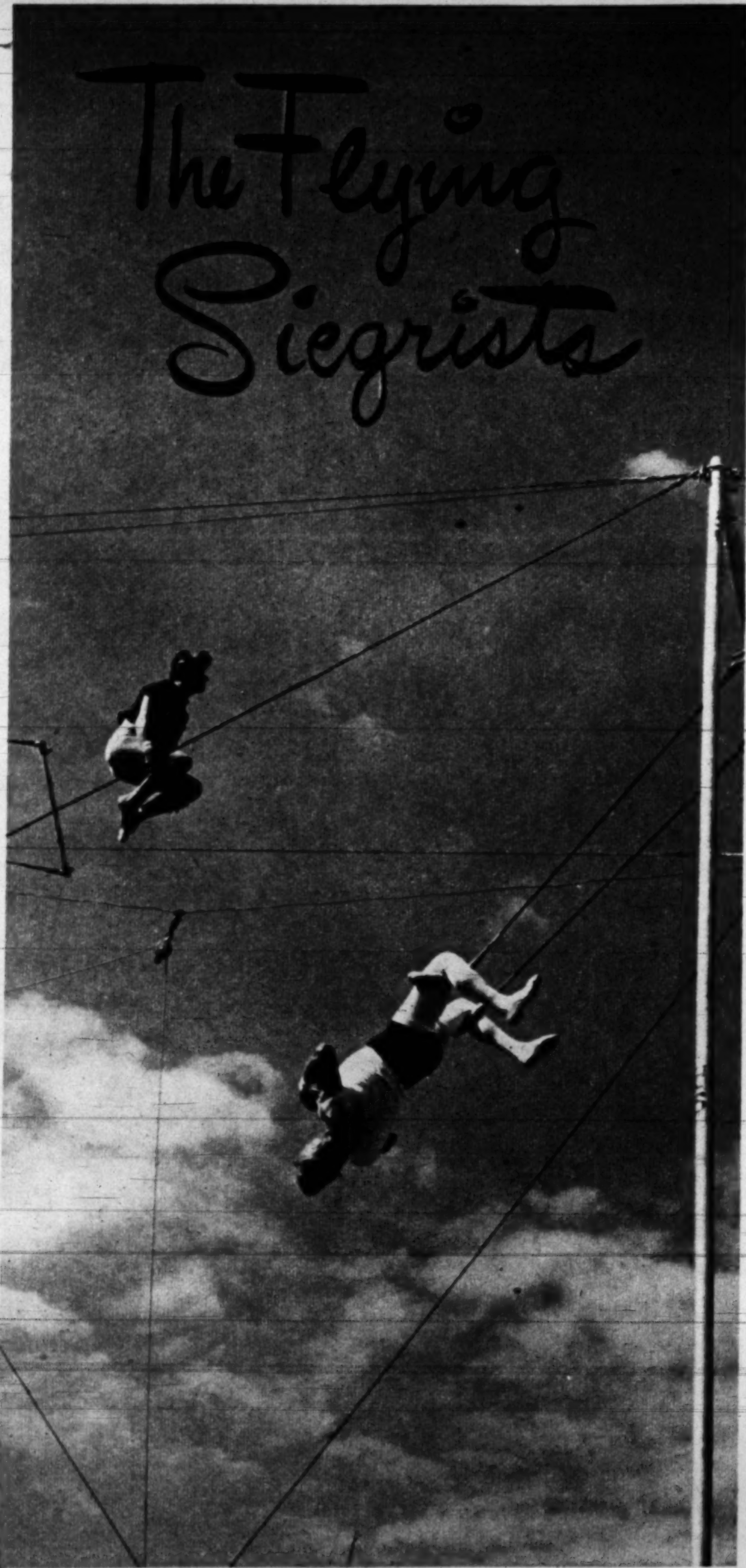

Springtime is circus time, when fans again can hold their breath at the stunts of aerial acrobats. The Charley Siegrist Troupe, one of the greatest, will perform this season for western audiences.

Charley Siegrist (left), dean of American aerial acrobats, chats with troupe before practice. The woman aerialist is his wife, Helen.

After Forty Years They're Still In the Air

SIXTY YEARS AGO a wayward fate pushed Charley Siegrist into a situation that might have been invented by a circus press agent named Horatio Alger.

The time was 1889, the place, the Pacific Northwest, a region still remembering the covered wagon, and boldly admiring its raw, swaggering lumberjacks.

Charley, aged nine, was an orphan. Born in a wagon, he had lost his mother when he was eight. His father, a doctor, never returned from a call on a prospector injured in the Yakima hills.

The first scene shows Charley, the orphan boy, selling papers on Seattle's Alaskan Way. Business is terrible—until he hits on a plan to boost sales. For every customer he'll do a flip-flop, somersault, or stand on his head and make change with his feet.

It was, in point of fact, exactly 60 years ago yesterday that Charley began his act. April 23, 1889 was the day after the Oklahoma territory was opened to settlers and the papers were full of it, so caper-cutting Charley Siegrist sold all the newspapers he could handle.

Then a vaudeville comedian saw Charley perform and invited him to become a partner. That started the lad on his life's career.

Charley barnstormed the country as an acrobat, bare-back rider, vaudeville comedian, and a trapeze artist. In 1908 he formed the first "Charley Siegrist Troupe—Greatest Flying Act In The World." For years he was its star.

A Teacher as Well

But while doing his own stint on the tightrope and swinging bars, Charley managed to train more great aerial acrobats than any other man. Circus men, who praise grudgingly, call him at 69 "the greatest living aerial artist."

Now too old for the trapeze, he trains and manages his troupe. When they broke winter quarters last month in St. Petersburg, Fla., for a season in the West, Charley found himself headed back toward the region where he first skipped and flip-flopped for the customers. "Then as now, a good act will always get the business," he confided.

Constant winter practice assures top performances during the season.

Charley repairs net. Troupes make their own to assure safety if they fall.

AIRFLYTE

IS RIGHT!!

When you see a car that's one sheer streak of racing line, with bold bullet nose splitting the air—

You're right! ***It's a new Nash Airflyte!***

When you sit on a sofa that's four persons wide—with a great undivided windshield curving around you—and the dashboard's gone, and all your instruments are at eye-level, in the Uniscope—

You're right—***you're IN a Nash Airflyte!***

When the power bursts forth . . . and the bumps melt away . . . and only the bee-soft hum of tires tells you you're still making tracks over Mother Earth—

You're right—***you're DRIVING an Airflyte!***

When you have seats that turn into Twin Beds at night . . . and Weather Eye Conditioned Air . . . and more room everywhere . . . and have coil-springing on all four wheels . . . and when you get a sweet 25 plus miles to a gallon at average highway speed—

You're right—you're *OWNING* a Nash Airflyte "600"!

No other car in the world can give you *half* these thrills, *half* these advantages—

Only a Nash Airflyte can.

Because only Nash is built the *new* way—as a Girder-built unit, with body and frame welded into one low-slung solid unit . . . wider, roomier, safer . . . with a lower center of gravity, and higher road clearance.

DON'T MISS the greatest thing that's ever happened to automobiles! See your Nash dealer *today*. Two series—the Nash "600" and Nash Ambassador. *Both Airflytes!* And the most beautiful Custom Models ever made!

World's first car with Girder-built Unitized Body and Frame . . . Airliner-styled Interiors . . . Cockpit Control . . . Uniscope . . . Matched Coil Springs on all Four Wheels . . . Twin Beds . . . Uniflo-Jet Carburetion.

Nash
Airflyte

GREAT CARS SINCE 1902

Nash Motors, Division Nash-Kelvinator Corporation, Detroit, Michigan

ON PARADE:

When the master's away, the pups have their day

Pup to pup: "There doesn't seem to be anyone around. How about having a romp together?

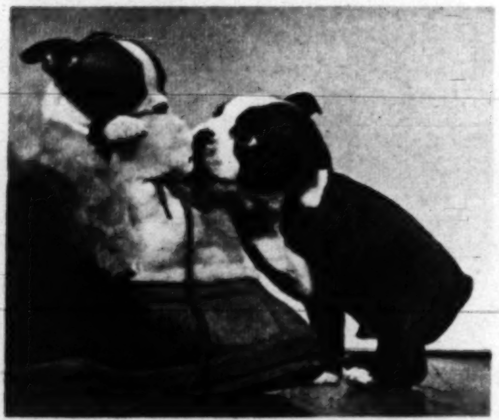

"I've always wanted to give this a workout. If it's not so good, let's try something else.

"The floor is really slippery. Here's someone coming—maybe we'd better get back in box.

"Make believe we've been asleep. They'll never suspect that we've had the run of the place."

THE TURNING POINT

Alfred C. Fuller

The day he wrecked a street car he started a career

IF a daring young Boston street-car conductor hadn't wrecked his car in a sudden desire to turn motorman, 20 million housewives wouldn't be buying from door-to-door brush and cosmetic dealers today.

Alfred Carl Fuller, founder and chairman of the board of the Fuller Brush Company, was a restless Nova Scotian farmer in 1903 when he came to Boston to try his luck in the big city. He was happy collecting street-car fares, but he figured he'd be happier as motorman.

Arriving at the car barns early one morning, Fuller decided to find out if he couldn't run a car. It really didn't look difficult. Carefully, he inched the car toward the street. Nothing seemed easier. Five minutes later the car was out of Fuller's control, off the tracks and badly damaged.

Promptly and permanently retired from fare-collecting, young Fuller proceeded to secure a job selling brushes door-to-door. Sales were few, but in the process he learned that housewives didn't like the types he was selling. No man to ignore the customer's wishes, he decided to make the kind they did want.

Dipping into a scanty savings account for $15 to buy a used machine, Fuller began making brushes in the basement of his sister's house in Somerville, a Boston suburb. Three years later he moved the plant to Hartford and grossed $8,500 that year—1906. Last year the company, through its corps of door-bell pushers all over the nation, sold $31,000,000 worth of brushes and cosmetics.

Part of his success, Fuller thinks, stems from that first disastrous streetcar run in Boston. The go-ahead instincts that served him badly then have served him well in the brush business ever since. But along with go-ahead, he found that he needed plenty of know-how.

parade THE SUNDAY PICTURE MAGAZINE

APRIL 24, 1949

Jess Gorkin.......MANAGING EDITOR
Wallace A. Sprague. ASSOC. MG. EDITOR
Edward R. Wade.......ART DIRECTOR

THE COVER: Last year Johnny Sain, bellwether of the Boston Braves' pitching staff, won 24 games. This year the Braves' chances again rest on Sain's right arm. For more on his prospects—and those of other top rank pitchers, see page 18.

PARADE'S PICTURES: Photographers and picture agencies contributing to this issue of PARADE include the following: Hy Peskin, Cover; Pat Terry, 2; Ylla, 4; Acme Photos, Press Association, 6–7; David Eisendrath, jr., 8–9, 20–21; Press Association, 10; Albert Gommi, 13; Ben and Sid Ross, 15–17; Acme Photos, I.N.P., 18; Keystone View, 22; Acme Photos, I.N.P., World Wide Photos, 23.

Copyright 1949, Parade Publication, Inc., 405 Lexington Avenue, New York (17), N. Y. All Rights Are Reserved Under International and Pan-American Copyright Conventions.

Because it's so different!

Because it's so much better!

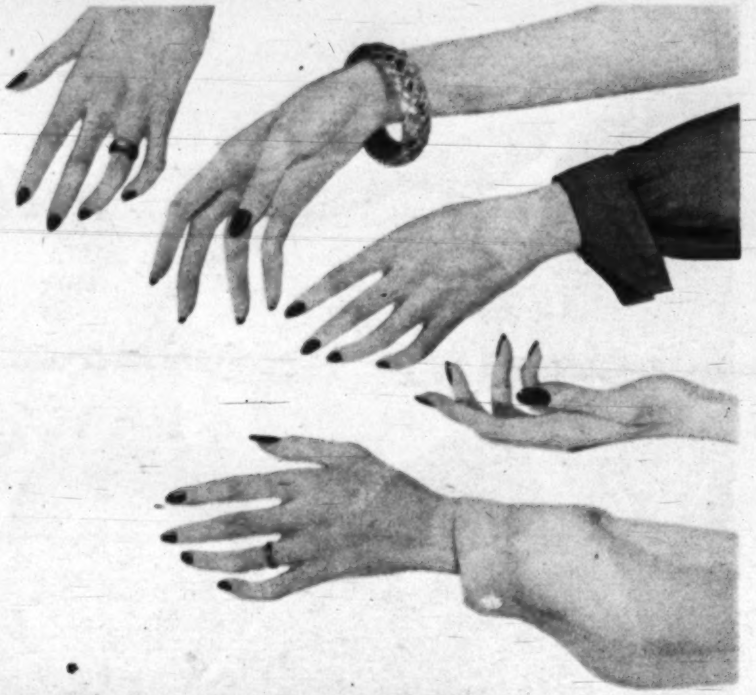

Good cooks are switching to Swift'ning*

*Swift'ning is the trade-mark for Swift & Company's Shortening.

The shortening that gives you both perfect quick-mix cakes and extra flaky pies

IT'S THE shortening good cooks have hoped for—a *truly* all-purpose shortening that's ideal for *both* cakes and pies!

With its own *quick-mix* ingredient, Swift'ning is superlative for *all types* of cake. As for pies—tests *prove* it makes pies flakier than any other all-purpose shortening.

Here is a shortening white as wedding-dress satin . . . so pure, so delicate, so fluffy, there's pleasure just in spooning it out. It's tasteless, odorless, digestible. It needs no refrigeration.

Just try this finest of all-purpose shortenings. Try it for cakes, for pies, for fried foods. You'll switch to Swift'ning, too!

Highly Digestible! Extra Nutritious!

Presidential horseplay: Humorist Harry S. Truman turned tables on news correspondents by interviewing them sharply on recent Molotov shake-up.

Harry Truman, Humorist-at-large

He has made stunts a political weapon

"WEATHER PERMITTING," wrote the cocky little man who had upset all the dope, "I hope to be present."

In such antic terms did the twenty-eighth man ever to win election to the highest office in the land reply to the official notice of his inaugural.

Harry S. Truman may or may not be our greatest leader. But the men-in-the-street who elected him after a campaign that he made virtually a battle of quips, knew they had something they could understand. In grass-roots language, the hired man was a "card."

There have been indications, before and since election, that as a jokester, the President knows precisely what he is doing. The inaugural guffaws had hardly died before he was in stride again at the Electoral College dinner with a slyly devastating burlesque of hostile radio pundit H. V. Kaltenborn. His waspish battles with Congress are in character. Humor can be a weapon.

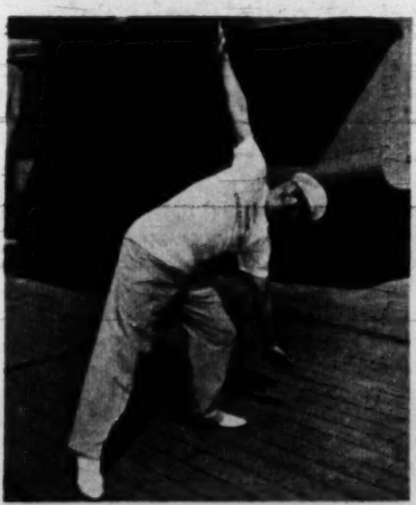

"Coach" Truman led calisthenics aboard the *Missouri*. Reporters gave him a T-shirt.

Mimicking White House photographers in 1947, President assumed some of contorted positions of lensmen, frantically clicked shutter at everything in sight.

Trip to Mt. Rainier, Wash., resulted in spirited snowballing of members of party.

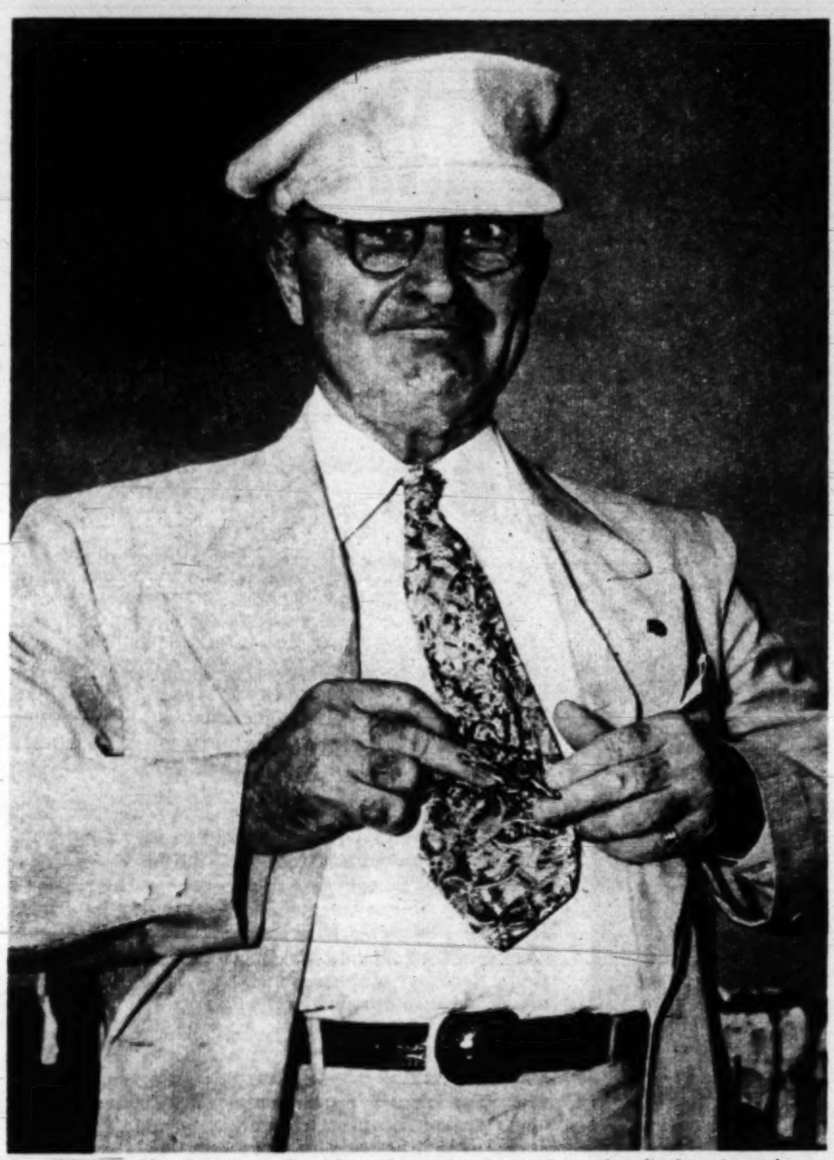

Small-boy enthusiasm was Presidential reaction to receiving the clip bearing submarine insignia and title of Honorary Skipper. Mr. Truman's taste in hats is uninhibited.

Pianist Truman accompanied Jack Benny at Press Club banquet in 1945, gagged way through schmaltzy tunes and ad-libbed lines. Informality later won votes on election tour.

For bright ideas about breakfast,

make the "Scrambled Cereal Test"!

Best tasting cereal you ever ate

...or your money back

Mm-m! Such dainty, crispy corn puffs! So much more delicate and tender than before! KIX—*improved!* KIX and milk at breakfast. It's nourishing food to GROW on . . . energy food to GO on!

Compare the *new* KIX with your present favorite cereal in the "Scrambled Cereal Test"! If you don't agree KIX stands out for crispness and flavor, you can get your money back. Just write us a note indicating your purchase price, and send the KIX boxtop along.

General Mills, Minneapolis, Minnesota

It's corn! It's crisp! It's KIX! It's swell!
The breakfast treat that rings the bell!

KIX IS A REG. TRADE-MARK

Listen to **THE BREAKFAST CLUB**, starring **DON McNEILL**. Monday thru Friday over ABC network. 9:00 A.M. NYT

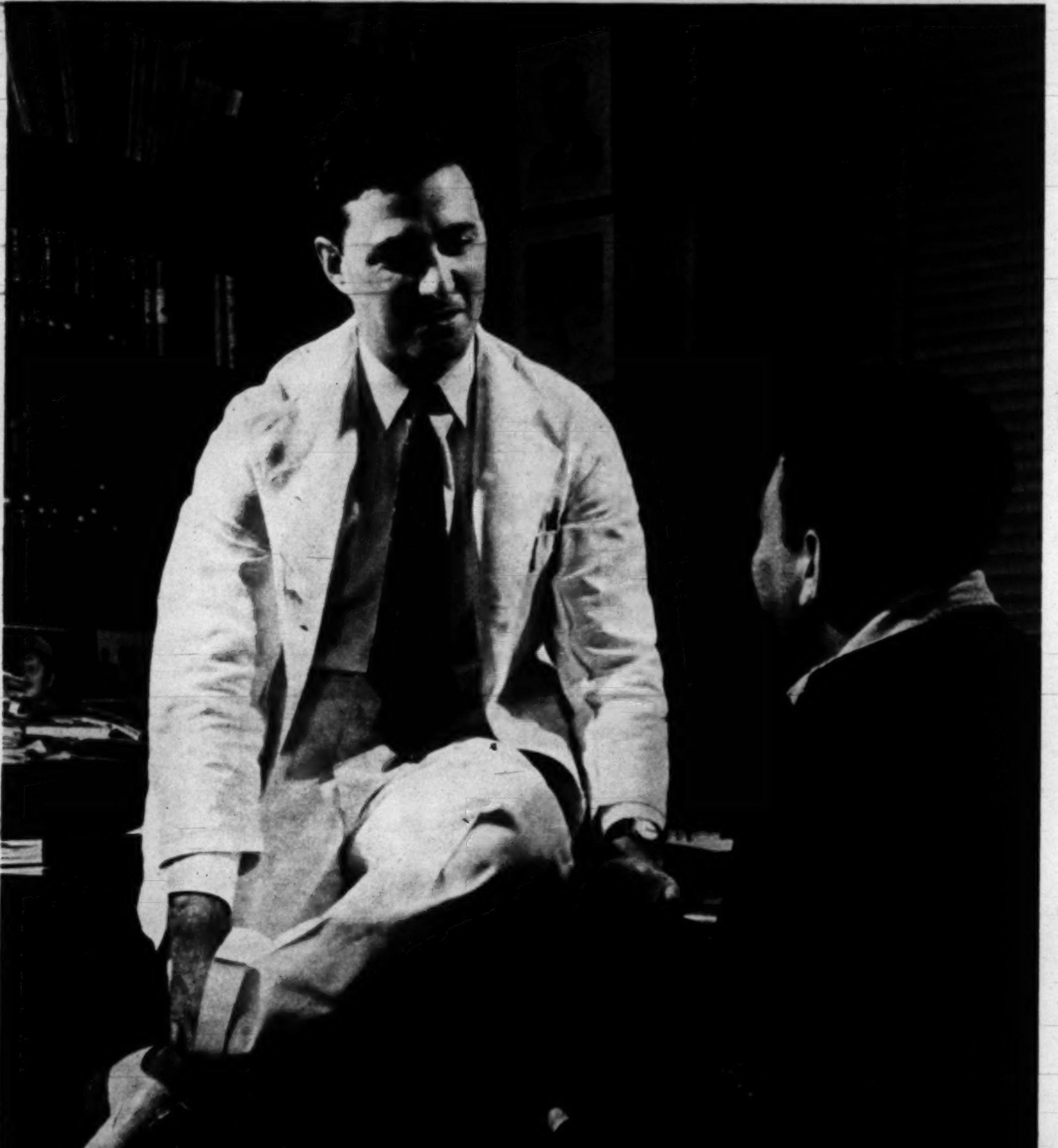

Patients at New York's Mt. Sinai Hospital are interviewed by physician when they enter wards. In addition to physical ailments, doctors study their mental makeup to learn whether psychiatric methods can hasten recovery.

TWO-WAY TREATMENT

Physicians at Mt. Sinai Hospital care for the mind as well as for the body

By LAWRENCE GALTON

THANKS to a successful two-year experiment, we now have an answer to one of the knottiest and most critical health problems of our times. If you're an average American, almost inevitably you're going to spend some time in a hospital (one of every eight of us does each year). When you do, chances are your illness will not be entirely physical.

We know now that many diseases, once considered entirely organic, may be precipitated or complicated, partly or even entirely, by emotional factors.

We know, too, that to control the disease, the whole patient has to be treated—mind as well as body. Yet almost no hospitals offer such treatment.

Now, at Mt. Sinai Hospital in New York City, every patient in every ward can receive the psychotherapy as well as the medicine or surgery he needs. In some instances, patients who previously might have required surgery are improving without operations. Recovery is speeded and dangers of recurrences are reduced in a long list of ailments.

Nor do results stop there.

There are only 4,428 psychiatrists in the United States and many of them are retired or engaged in desk work. At Mt. Sinai, non-psychiatric doctors are being trained to practice "minor psychiatry"—just as general practitioners have long been trained to practice minor surgery. In a surprising number of cases, they're able to treat emotional difficulties effectively. And not only for their hospitalized but for their outside patients, too—filling in the vast gap between the people who need such help and the psychiatrists who can give it.

Plan Functions Automatically

FROM THE MOMENT any patient is admitted, the Mt. Sinai plan swings into automatic operation. Permanently attached to each ward is a liaison psychiatrist who works right along with physicians and surgeons in the diagnosis and treatment of patients.

When any patient enters the ward, he is immediately interviewed by the doctor in charge. As always, the latter is a non-psychiatric medical man, but at Mt. Sinai, he has been trained to think in terms of psychiatry.

When he takes the patient's case history now, it's not merely in terms of the obvious physical ailment but with careful regard for emotional problems. If necessary, the liaison psychiatrist is there to help him evaluate those problems. And when treatment begins, it's double treatment.

Here is an asthma sufferer. Now if allergy were the main cause of his trouble, as it sometimes is, injections to desensitize him would help. But this patient has emotional difficulties and the asthma, for him, represents a means of escape, a way of avoiding conscious recognition of his difficulties. Injections alone would hardly be enough. He has to recognize and face his problems. And right here he is being helped to do so by the psychiatric staff at Mt. Sinai.

THE AUTHOR of this article, Lawrence Galton, is a free-lance writer who has contributed numerous articles on medical subjects to national magazines. His report here is based upon personal study of psychiatric methods in use at Mt. Sinai Hospital.

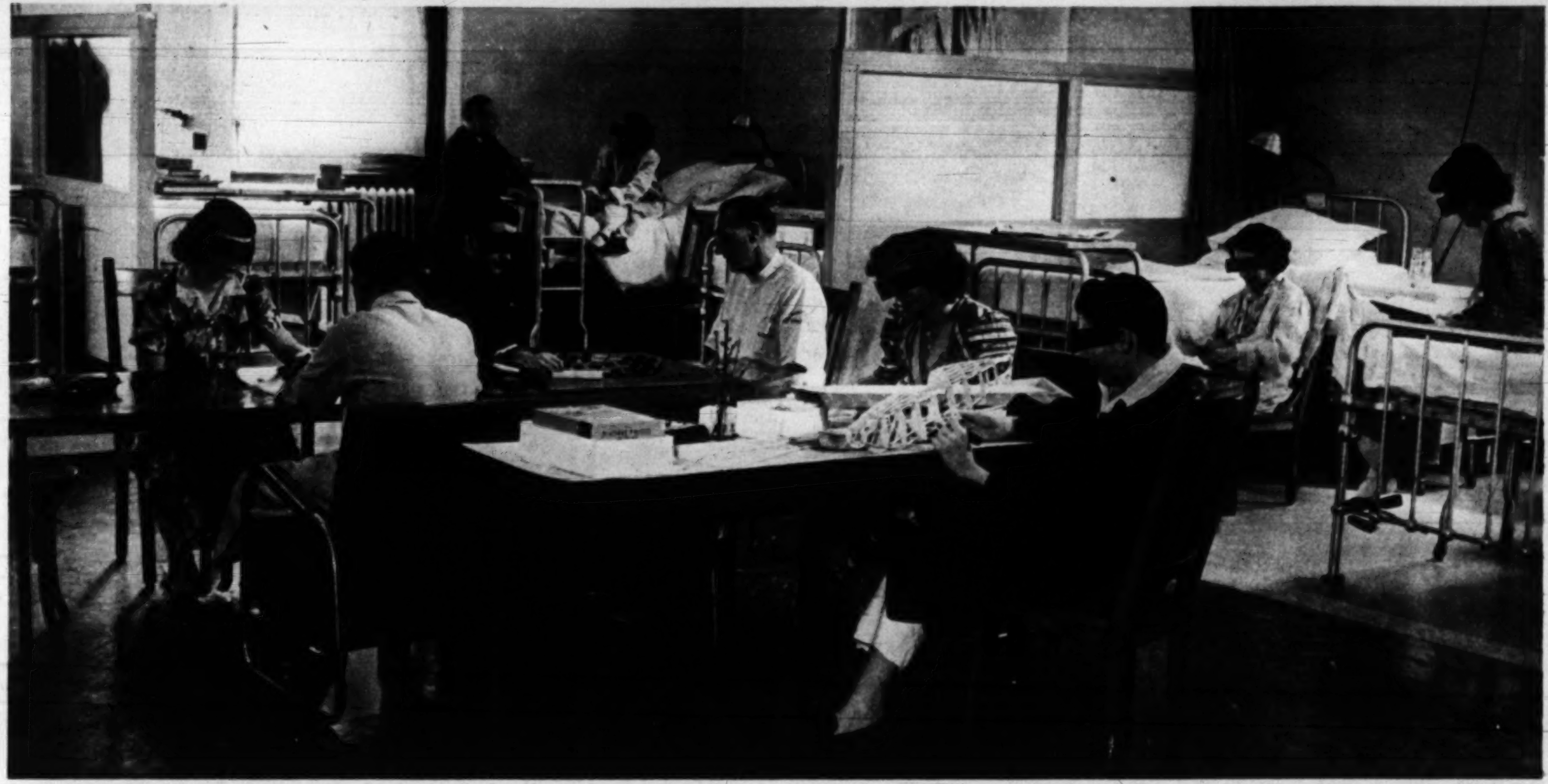

Special wards like this are set aside for hospital's Psychiatric Service Unit. Here members of the regular staff, assisted by full-time psychiatrists, treat patients' mental problems as well as physical ailments. The patients, whose faces are obscured in the above photograph, mingle in roomy hospital ward. Length of treatment varies with case.

Another patient has stomach ulcers. Certainly the ulcers—the physical actualities with their gnawing, cramping pains—have to be treated. But this man's ulcers, Mt. Sinai doctors know, are a protest against indigestible emotional troubles. The latter need treatment, too, for otherwise they'll continue to play havoc, interfere with present medical treatment and later bring the ulcers back.

The young woman here has infantile paralysis. While polio isn't caused by them, emotional factors can complicate the disease. Fears and anxieties can prolong and interfere with recovery. She needs and is getting mental therapy to clear the atmosphere of her mind, and even to lessen the devastation and crippling effects of the disease.

What kind of psychiatric therapy do these patients get? The fact is that, in many cases, all that's required is an effective doctor-patient relationship through which the patient can be led to talk out his problems and to face them. Mt. Sinai authorities now believe that between 60 and 70 percent of all patients can be treated effectively by this "minor psychiatry."

It would be simple if everybody calmly accepted the idea of a necessary operation. But most candidates for surgery are apprehensive. They fear death, disfigurement, loss of function. In Mt. Sinai, psychotherapy builds up the confidence of the patient before the operation and sustains him after it.

Recently, one man had a severe lung condition that unmistakably required an operation. Yet he was so frightened that, at worst, he might not come through it; and at best, he would survive, but the shock would tend to defeat whatever good the surgery might do. The operation was postponed. The patient's fear was traced back to a childhood tonsillectomy which had so frightened him that he had run away from the hospital at the time.

When he understood what was bothering him, he could face his coming operation rationally. He underwent the surgery without shock, got further psychiatric treatment after it to strengthen his assurance and courage.

When a major psychiatric job is needed, the liaison psychiatrist steps in directly. He may treat the case right in the patient's own ward or recommend transfer to the Psychiatry Service Unit of the hospital.

The unit consists of one large 10-bed ward for female patients, three two-bed wards and two three-bed wards. There is a cheerful recreation room. Four treatment rooms are available so each patient can be seen privately. The unit is staffed not only by two attending psychiatrists but by two attending medical internists and five resident doctors. It uses the staff from all other departments of the hospital as consultants.

A typical patient here is one with what seems to be organic heart trouble, but whose real disorder is a psychoneurosis.

The physical symptoms are really indicative of deep emotional conflicts rather than of heart disease. Treatment for the latter alone would accomplish nothing. This patient is getting psychiatric treatment as well, with good prospects for full recovery.

DR. MARTIN R. STEINBERG, (right) director of Mt. Sinai, makes this statement: "What we have mainly tried to do is to give physicians a contact with psychiatrists so that a physician-psychiatrist association would be focused on every patient. We are beginning to reap the dividends, and we think that the plan would be beneficial in any general hospital."

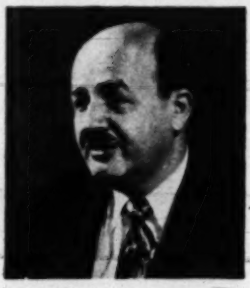

Another patient was admitted to the hospital with asthmatic shock. Suddenly his asthma became so intense that he could hardly breathe. While this condition may respond to injections of adrenalin, this patient's did not. In the emergency, he was hypnotized to bring him out of the acute shock stage. Now he is getting psychiatric treatment for deep-seated emotional conflicts.

Several patients in the unit have ulcerative colitis, a chronic ulceration in the colon in which emotional conflicts play a large role. Frequently, in this disease, the colon has to be removed. Yet so effective can proper psychiatric treatment be, especially in the early stages, that sometimes it can mean the difference between surgery and medical treatment to clear up the condition.

Mt. Sinai authorities emphasize that the psychosomatic approach they use—the coupling of psychiatry with medicine—isn't necessarily a cure-all. But it does help the patient to get over the hump, to make a better adjustment, to understand his problems and thus to fight them more effectively.

There's another important factor, too. When he leaves the hospital, the patient isn't suddenly cut off from help. At a special out-patient clinic further psychiatric and medical help are available.

In the other out-patient clinics, too, the psychosomatic approach is used for patients whose difficulties haven't required hospitalization. Here patients with skin disease, asthma, many other conditions in which emotional problems are involved, get medicine for the mind as well as the body.

When you first examine the Mt. Sinai set-up, it seems formidable. There are 72 psychiatrists. It would appear that such a plan, with so many specialists, would be possible only in metropolitan centers like New York and Chicago where psychiatrists are concentrated in large numbers.

Only One Full-Time Psychiatrist

ACTUALLY, however, Mt. Sinai has only one full-time, paid psychiatrist, who heads the service. The others voluntarily give their time, each putting in eight to ten hours a week. Mt. Sinai authorities say that if full-time psychiatrists were used, a dozen would do. And this is a huge hospital.

Not long ago, the Hospital Council of Greater New York cited Mt. Sinai for its plan. The Council has long pointed up the importance of making psychiatric service an integral part of the hospital organization. This, it declares, is the way to discharge "a completely well instead of half-well individual." This, it goes on, comes close "to giving the community what it wants and expects from its general hospitals — centers of medical care where the average citizen can get good, comprehensive medical and hospital service, irrespective of his illness."

There is a chance that, soon, thanks to the eye-opening experiment at Mt. Sinai, the public will get such services in the hospitals of other communities.

In the Tennessee mountains, salting the sheep is a Sunday afternoon rite observed after church.

Oak Ridge looked like this before atomic bomb project began. Unlike main roads, side roads are bone-shakers.

Tate Springs, beside Cherokee Lake, was a rendezvous for townsman and mountaineer in horse and buggy era.

The Tennessee Hills

To the home folks, corn pone means more than U-235

By Nora Greene Perrow

AS THE CROWS of Eastern Tennessee can and do fly these days, it is just 15 miles from the twentieth century back to the seventeenth.

A bird which roosts on the giant, U-shaped concrete bulk of the Atomic Energy Commission's plant at Oak Ridge, a monument of our times if there ever was one, need flap only that short span before settling on the ridgepole of a log hut with dirt for a floor and a fireplace for a stove. Tennessee mountain folk have lived in cabins like these since long before the boyhood of Andy Jackson.

For by one of the ironic twists of history, the world's most modern industrial installation is set in the midst of the corn pone and hominy grits country, where the theory of evolution is still outlawed, the local music is the beller'ing of foxhounds on the ridges, and the songs the people sing were young when Elizabeth was on the throne of England.

The mountaineers of the Great Smokies spend little or no time worrying about the gaseous diffusion of Uranium 235—the principal concern of the Oak Ridge plant. They are very much concerned, however, with the price of tobacco, which they grow for cash, and the date of the annual foot-washing and picnic of the Hard-shell Baptists, which they unfailingly attend.

They live in the TVA country, and more and more of their cabins have electric power for light and for radios that, by local custom, blare loud enough to be heard half a mile away across the gap. But neither TVA, which has given them greater ease of living, nor Oak Ridge, which has identified their hills with the atomic bomb and thus with destiny, impresses them half as much as the regular Saturday trip to market in Morristown, Knoxville, or Gatlinburg. Their fathers made it and so do they.

Here they come to stand in the sun, do their trading, meet their kin, sell their tobacco, whittle, chew and talk.

This is the country of Cordell Hull, but it is also the region of Kenneth McKellar and Boss Ed Crump. It is very new, but it is also very old.

Oak Ridge plant employed many mountaineers, but failed to change country customs.

Stone River gristmill has ground flour for generations. Hill farmers get about $500 per year for tobacco, corn.

Country women still card their own wool, spin yarn, knit socks for their menfolk. Note chinked log cabin.

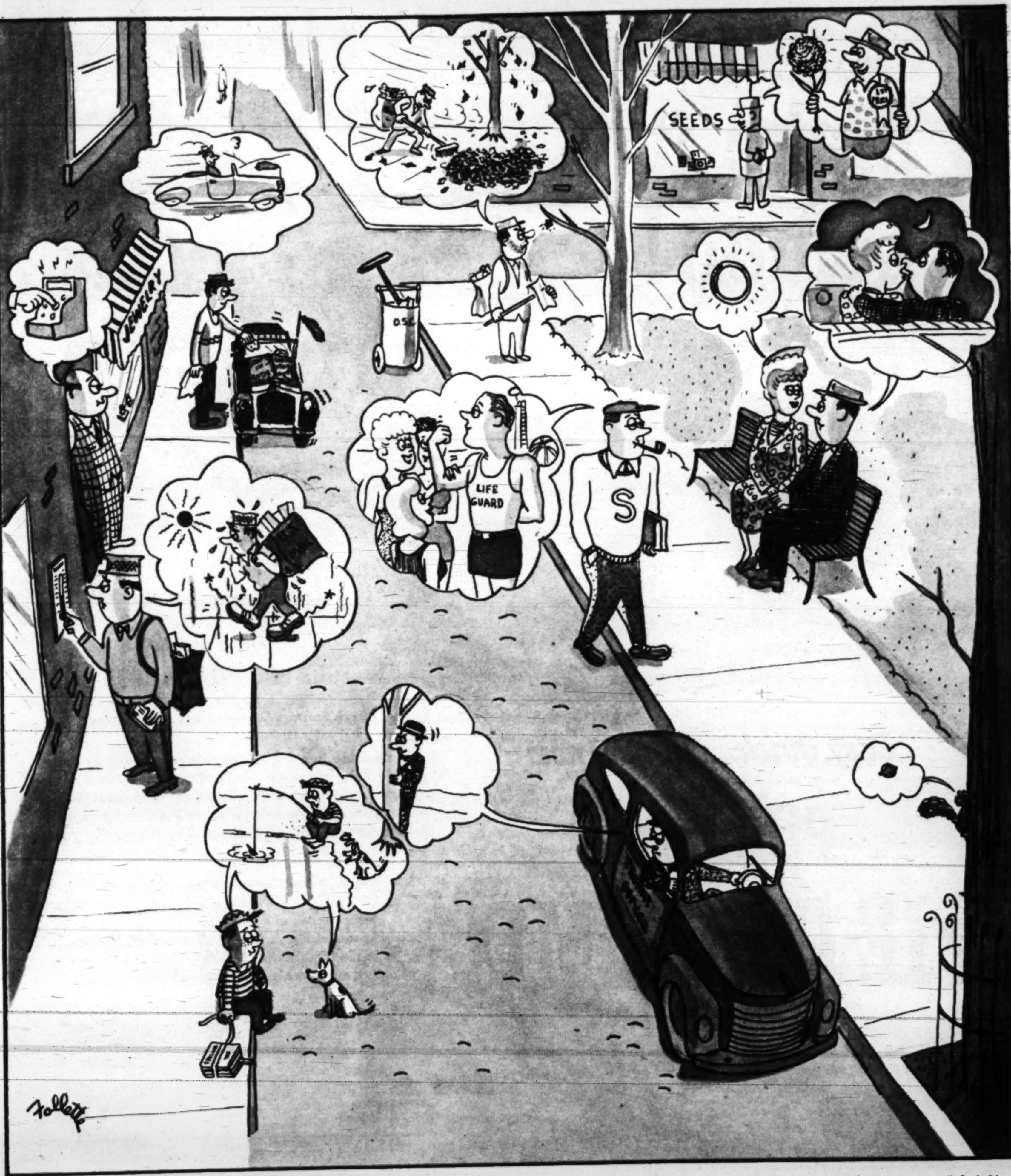

It's Spring Again!

Now is the time of the wandering mind, when all mankind goes into a seasonal trance. The low fever, the high thoughts, are as much a part of nature as the budding trees and the robins. Open the head of any man, woman or child and you will find things that would have been considered foolish as recently as March and will seem foolish again before the 4th of July. Cartoonist Lew Follette views the season.

Make him happy

Make it Lemon!

YOUR GROCER HAS BOTH

Get Pillsbury Pie Crust Mix and fresh Sunkist Lemons—and start baking!

Easy, Quick...with the new

Pillsbury PIE CRUST MIX

and Sunkist Lemons

You can make any of his favorite pies . . . easily, quickly, perfectly with the new Pillsbury Pie Crust Mix

A homemade lemon pie like this never fails to make *you* the light of his life. Tang of Sunkist lemons in pie filling. Crust—*certain* to be rich-flavored, light, flaky, when made with the new Pillsbury Pie Crust Mix. Recipe for filling is on the package. Try it! See for yourself why this is America's largest-selling pie crust mix!

Tender, "short" crust—the light, flaky kind
Rich flavor of fine shortening
Tempting, warm brown color
Mixes quickly. Soft, pliable—rolls out easily
Fast—fix while oven heats
Just add water, mix, roll out

You and Ann Pillsbury can make a great team

Ann Pillsbury has developed a new pie crust mix in *her* kitchen to save you time in *your* kitchen, and give you perfect results every time.

Pillsbury BEST XXXX Mixes

Save Pillsbury Extra-Value Coupons

Get valuable articles at real savings on Pillsbury coupon plan. Extra-value coupon with each Pillsbury package. Write for free Premium Booklet to PILLSBURY, Box 150, Minneapolis, Minnesota.

by BETH MERRIMAN
PARADE'S FOOD EDITOR

This unusual fish chowder is just about the best we have ever tasted. Ten minutes after we took the picture not a drop could be found in the tureen!

Fish Chowder Savoy

THREE NEW IDEAS, three delicious dishes, all put together in a menu that will set you on a pedestal in the eyes of your family and friends!

Take the fish chowder, for example. The recipe starts off in the usual way, with cod or haddock fillets, salt pork, onions, potatoes. But now see what happens! Just before serving, at the time when plain milk is usually added, we add instead a mixture of *evaporated* milk, tomato sauce and (imagine!), beer!

As the chowder simmers for five minutes longer, the broth, coral-tinted by the tomato sauce, takes on distinction as the separate ingredients lose their identities and blend into one subtle flavor.

As for the sauerkraut slaw, it is a perfect follow-up for the chowder, sharp and smooth at the same time, with a delightful tang. For dessert, sweet, cool grapes and fresh bakery doughnuts, crowned with small balls of cream cheese and whole pecan meats.

Fish Chowder Savoy

4 lbs cod or haddock fillets
4 cups water
⅛ lb. fat salt pork, diced
4 large onions, sliced
4 cups sliced raw potatoes
1 tall can evaporated milk
1½ cups (12 oz.) "still" beer
1 8-oz. can tomato sauce

Cut fish in 2-inch pieces. Simmer 15 minutes in 4 cups water. Fry salt pork in deep kettle until crisp. Add onions; cook until tender, not brown. Add potatoes and water from fish. Simmer until potatoes are tender. Add fish. Simmer 10 min. Combine evaporated milk, beer, tomato sauce; add. Season. Simmer 5 min.; *do not boil.*

Sauerkraut Slaw: Drain #2½ can sauerkraut thoroughly. Add 1 cucumber, sliced thin, Combine 1 cup thick sour cream, ½ cup mayonnaise and 1 tablespoon celery seed; add. Garnish with tomato wedges.

Subtle flavor of the creamy pink broth can be credited to a mixture of evaporated milk, tomato sauce and beer.

For a salad as different as can be, try chilled, drained sauerkraut, cucumber, tomato in celery seed dressing.

To crown bakery doughnuts, shape cream cheese into balls, using butter paddles dipped in ice water.

Parade of Progress

By PETER DRYDEN

WALLPAPER KIT affords means for anyone to do professional papering job, according to makers. Kit has necessary tools, plus instructions illustrated so all operations can easily be followed.

AUTOMATIC TACKER for home workshop screen-making has claws to draw wire onto frame. Squeeze of handle presses home staples. Gadget works in reupholstering and many other jobs.

INSULATED LUNCH CARRIER keeps sandwiches, fruits and beverages fresh and tasty. Besides style shown, there's shoulder-strap carrier for mother, brief-case one for father with special compartment for business papers. Each holds pint bottle plus normal lunch, keeps hot foods hot, cold ones cold.

RENTAL RUG SHAMPOO EQUIPMENT now lets housewives shampoo rugs and carpets as easily as vacuuming them. Lightweight, streamlined appliances—one unit for shampoo and another for vacuum pick-up—are for rental via neighborhood stores, giving good results at half to third usual cost.

FOR NAMES OF MANUFACTURERS OF ITEMS, SEND STAMPED, SELF-ADDRESSED ENVELOPE TO "PARADE OF PROGRESS," "PARADE", 405 Lexington Ave., New York 17, N. Y.

How much lovelier your Skin is with your First Cake of Camay!

Wonderful things begin to happen when your skin is lovely to see! And you can have softer, lovelier skin with your very *first cake* of Camay! Give up careless cleansing. Go on the Camay Mild-Soap Diet. Doctors had scores of women test Camay's beauty promise. Nearly all won lovelier complexions with just *one cake* of Camay. Follow directions on the wrapper. Discover how much lovelier your skin can be!

ABOUT ENSIGN AND MRS. OGILVIE—

It all began at an Annapolis hop. It was love at first dance. Charles couldn't resist Betty's beautiful complexion. "My very *first cake* of Camay made my skin softer and smoother," says she.

At Coney Island—on their first trip to New York—Betty and Charles won all kinds of prizes! A prize-winner for beauty too, Betty helps keep her complexion romantically lovely with the Camay Mild-Soap Diet.

MRS. CHARLES H. OGILVIE
the former Betty Claire Hyatt of Louisville, Ky.
bridal portrait painted by

THE SOAP OF BEAUTIFUL WOMEN

Pointing the way toward better farming: Professor Selmer A. Engene of the University of Minnesota demonstrates model of new barn to student John Buck of Minneapolis.

FARM COLLEGE

Researchers in St. Paul study your bread and meat

By EDWARD J. NICKEL

THERE'S A SHARP CONTRAST between the rolling grassy pastures of Minnesota and a busy university campus in hustling St. Paul. But the pasture and the campus have more in common than first meets the stranger's eye.

The pasture is part and parcel of an agricultural industry which last year poured more than $1.2 billion into the pockets of Minnesota farmers. The campus is the seat of the wide-awake Department of Agriculture of the University of Minnesota.

As Minnesota this year celebrates the 100th anniversary of its establishment as a Territory, Minnesotans themselves are convinced more than ever that agricultural prosperity and agricultural education go hand in hand.

Farmers, Consumers Benefit

If scientific agriculture—and that is what agricultural educators seek to promote—benefited farmers alone, the efforts of such institutions would not be vain. In reality, however, every American consumer has a stake in progressive farming.

It's only a few blocks from the Twin Cities' towering grain elevators to a laboratory on the St. Paul campus. There biochemists seek a better loaf of bread. How do the baking and milling qualities of different strains of wheat compare? The answers will affect grain farmers and sandwich-eaters equally.

Bigger and better potatoes can mean a greater yield for the farmer, greater economy for the housewife. Minnesota horticulturists have planted 7,000 different varieties on a plot of land bordering Lake Superior. So far, few of the spuds have passed the demanding tests. But the search goes steadily on.

Experiments like these have given the University's Department of Agriculture an important role in influencing the agricultural economy of the nation.

"We are a laboratory and a school for the agricultural industry as a whole," declares Dr. Clyde H. Bailey, who directs the agricultural program. "We ascertain facts—the relation of plants and animals to the soil and to the community. We are concerned with the world as well as with Minnesota."

The Department of Agriculture of the University of Minnesota operates own farm.

CONTINUED ON NEXT PAGE

New Eagle-Picher Decorator Paints simplify all home decorating!

Eagle-Picher colors were selected by interior decorators because they harmonize completely with each other—blend perfectly with all colors in furniture, drapes, rugs—and are by far the most popular with discriminating homeowners.

With them you can work decorating miracles . . . make small rooms appear larger . . . brighten dingy rooms.

You're *sure* of a unified, harmonious color scheme, *and* you get exactly matching flat walls and glossy woodwork. They're easy to apply, too . . . cover almost any surface in one coat, and may be washed, because they're genuine oil paints.

It takes only a gallon of Eagle-Picher paint for the average-sized room! Ask your dealer!

The color above is Potters Blue. Other colors available in Eagle-Picher Decorator Paints are: Roman Ivory · Twilight Gray · Desert Sand · Dresden Blue · Dusty Rose · Harvest Peach · Lettuce Green · Daffodil · Elfin Green.

Get out the crayons! See how this one shade of Decorator Paint—matched as closely as printing inks will permit—harmonizes with your color scheme.

Makers of Eagle White Lead since 1843

THE EAGLE-PICHER COMPANY
Cincinnati (1), Ohio, Dept. P-49

Please send me, without obligation, your booklet, "Helpful Hints on Interior Painting."

*Name*__________

*Address*__________ *Zone*____

*City*__________ *State*__________

I remember Mama, too

She always used Sani-Flush . . . never scrubbed toilet bowls by hand. And believe me, *I* won't scrub 'em, either! Don't have to because Sani-Flush is made *just* for cleaning toilet bowls. Cleans away ugly stains and invisible, germy film in a hurry. No rub or scrub. Disinfects.

Won't harm *any* toilet system. Works in hard or soft water. All grocers have it. Two sizes. The Hygienic Products Company, Canton 2, Ohio.

Sani-Flush

QUICK
EASY
SANITARY

AMAZING CREAM REMOVES UNSIGHTLY HAIR *QUICKLY*, SAFELY

Acts Below "Razor Line" Without Cutting or Scraping Legs

The modern way to remove ugly hair from your legs is with *Neet** Cream Depilatory. It works deeper than a razor, below the surface of the skin. Safer too from razor cuts and scratches. Neet leaves tender skin soft and smooth, free from razor stubble. Just apply Neet like any cream, then rinse off and hair disappears like magic.

KLEEREX Makes Pimples Disappear Fast
HIDES PIMPLES, BLACKHEADS AS IT DRIES THEM UP. MUST SATISFY OR MONEY BACK! AT ALL DRUGGISTS **49¢**

WANTED PHOTOGENIC CHILDREN

To be listed in Walter Thornton's famous child photo catalogue which is circulated among advertising agencies who constantly use model photos for all types of ads. Those accepted for listing must pay a moderate fee. Mail at once photos for approval (if no photos, send snap-shots). Include name and address. Pictures will be returned.
WALTER THORNTON'S "Just Kids," Inc.
420 Lexington Ave., New York 17, N. Y.

How long and under what conditions will frozen foods retain their flavors? A five-man tasting panel of the University of Minnesota's Frozen Foods Laboratory in St. Paul examines samples of frozen rhubarb. Frozen foods experiments were begun at Minnesota 12 years ago.

BETTER PIGS AND CHEESE

Science works for the farmer and the consumer on the St. Paul Campus and other farm schools

THE University of Minnesota's Department of Agriculture in St. Paul is the most important center of agricultural activity in the state.

Overshadowed in size and appearance by the University's main campus in adjoining Minneapolis, the St. Paul agricultural center, with 3,000 students, is nonetheless the scene of some of the university's most rewarding research activity.

Nineteen years ago, Minnesota agricultural scientists pioneered in pointing the way to the production of "Blue Cheese" on a commercial scale. The step opened a new market for the region's rich dairy industry, added a new food product to the American table.

In meat production, too, Minnesota scientists have been on the job. For years, farmers have searched for a "streamlined" pig—an animal with less fat, more lean meat. The "Minnesota No. 1 Hog," developed on the experimental farm in St. Paul, represents a significant step in this direction.

Would there be any advantage to marketing meat by carcass weight and grade instead of by live weight and grade as at present? Minnesota research workers are studying the problem in St. Paul packing houses. Such a step, if taken, could revolutionize the whole method of marketing animals, vitally affect the nation's meat buying customers.

Problems like these are the grist on which Minnesota's agricultural scientists thrive. But not all of the activity on the St. Paul campus is confined to research.

Professor Fred Krantz (standing) and O. C. Turnquist check quality of stored potatoes.

Sow and litter of university-bred pigs are examined here by Dr. Laurence M. Winters.

Improved flour? Dr. W. F. Geddes tastes bread baked from different strains of wheat.

Anne Marie Christenson, 11 months, of St. Paul gives a blood sample for science. Minnesota's home economics department is seeking to establish a "blood picture" for infants.

Since agriculture is the nation's largest single industry, the training of America's farmers is a task that looms large at the University of Minnesota as it does on the campuses of scores of other colleges and universities.

Professional training in animal husbandry, forestry, veterinary medicine and horticulture point the way for tomorrow's farmers. Extension services and vocational programs labor to bring the advantages of institutional training to the working farmer.

Progressive farming means prosperous farming. Educators, like the staff members of the Department of Agriculture of the University of Minnesota, are working to light the way.

Home economics has been taught at Minnesota since 1894, date of picture.

Professor W. B. Combs examines samples from shelves of the university's "cheese cave." Minnesota scientists pioneered in commercial production of Blue Cheese. THE END.

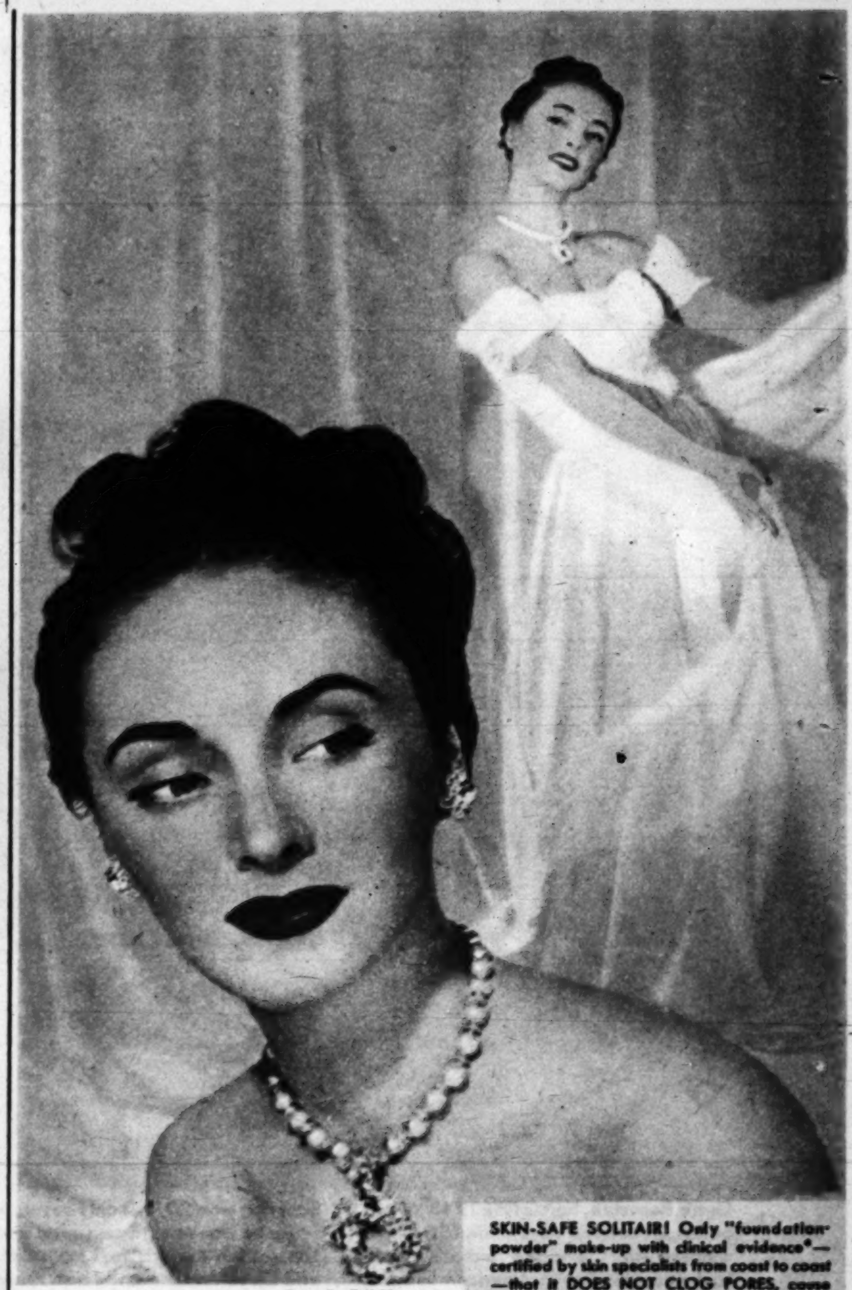

Gown by Ceil Chapman.

SKIN-SAFE SOLITAIR! Only "foundation-powder" make-up with clinical evidence*—certified by skin specialists from coast to coast—that it DOES NOT CLOG PORES, cause skin texture change, or inflammation of hair follicle or other gland opening. . . . (*biopsy specimen.)

You'll find a lovelier *you* the very instant you use Solitair Cake Make-Up. Solitair is a *complete* make-up combining powder and powder base in a special featherweight formula. Hides little skin faults. Clings longer. Never looks "made-up". Like finest creams, Solitair contains lanolin to guard against skin dryness. No wonder millions prefer it. No finer quality. Only $1.00.

Solitair

Cake Make-Up

***Fashion-Point Lipstick**

New beauty for your lips! Here is the only lipstick with the point actually shaped to fit the curve of your lips. Applies color quicker, more evenly. Exciting colors including "Dreamy Pink." Metal case with slanting cap identifies *Fashion-Point. $1.00.

Seven new fashion-right shades

Contains Lanolin

*U. S. Pat. No. 2162584

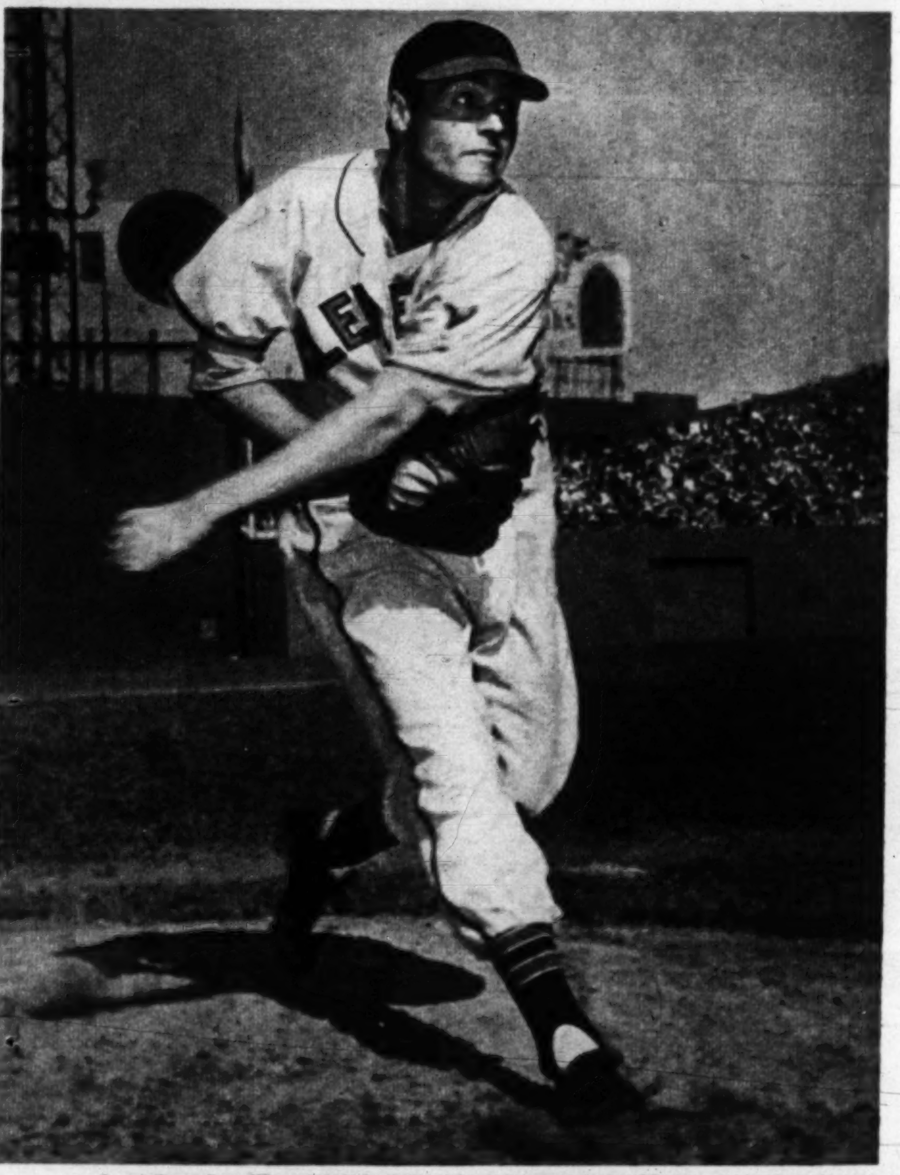

Gene Bearden, hero of the 1948 World Series, is one of three potential 20-game winners on Cleveland Indians' staff. Last year, his first in American League, Bearden won 20, lost only seven. In big series he won one game, saved another. This season experts feel both Bearden and Cleveland are good bets to repeat.

Game's top left-hander is Detroit's Hal Newhouser, a 20-game winner in four of past five seasons. Newhouser's best year was 1944, when he won 29, lost but nine.

Southpaw Johnny Schmitz won 18 games for last-place Chicago Cubs in '48, hopes to enter charmed circle this year. If he does, Cubs may climb in flag race.

Portly Frank Shea, Naugatuck, Conn., right-hander, slumped last year after great season in '47. If he regains form, Yankees may win sixteenth pennant.

Ewell Blackwell, famed "Cincinnati Whip" had sore arm last year. When he's right, Blackwell has fastest ball in league, is even bet to win 20 games.

Biggest disappointment last year was Cleveland's great Bob Feller, who failed to win 20 for first time since 1938. Some say Feller has lost his fast ball.

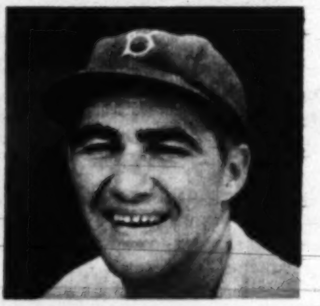

Question mark is Brooklyn's unpredictable Rex Barney, game's most promising pitcher since Feller. So far Barney has shown one fault: he lacks control.

Who'll Win 20 This Year?

During 1948, only five pitchers entered baseball's charmed circle

BY FRANK DE BLOIS

AMONG big league pitchers, the 20-game winner is a man set apart. To his team-mates he is king of the clan, and to the fans who pay to watch him propel his curves plateward he's right up with the angels.

Ballplayers will tell you that the 20-gamers—who have included such diverse personalities as Rube Waddell, a wilderness boy if one ever lived, and Dazzy Vance, the sedentary sage of Homosassa, Fla.—are much like ordinary men.

But the fans know better. They know, for instance, that the 20-gamers, like Chippewa warriors, are members of a vanishing tribe. In 1920, 17 pitchers—including four from one club — won 20 or more. Last year only five of the majors' 160 hurlers reached the charmed circle.

Ordinary men, indeed!

In the 1930s such semi-legendary figures as Lefty Grove, Carl Hubbell, Dizzy Dean and Wesley Ferrell won 25 to 30 games year after year. But of the 20-gamers in 1948, only Boston's Johnny Sain and Detroit's Hal Newhouser had ever won that many before.

Sain, a right-handed curve baller who topped all pitchers in both leagues last year with 24 victories, has been a consistent 20-game winner since 1946.

The Dependable Newhouser

Newhouser, a left-handed speedball specialist, has averaged more than 20 wins a year since 1944.

Other 20 gamers were the St. Louis' Cardinals Harry ("The Cat") Brecheen and Cleveland's Gene Bearden and Bob Lemon. Famed Bob Feller won but 19 during 1948.

Ordinary men, forsooth!

As the 1949 diamond season moves into its second week, almost every club in both leagues has a potential 20-game winner, a key man on whom each club's final position in the race to a great extent will depend. Four or five of them may come through as expected.

The World Champion Cleveland Indians have three men who fall into this category: Feller, Bearden and Lemon. The Boston Red Sox, who hope to recapture the pennant they last held in 1946, are anticipating comebacks from Tex Hughson and Dave Ferriss, two 20-game heroes of that team.

The New York Yankees, third-placers last year, are praying that the elasticity has returned once again to the arm of Frank Shea, a somewhat suety righthander. His performance as a trencherman last season outshone his deeds in the American League.

Detroit has confidence that another big year for Newhouser could bring the Tigers home in front. Philadelphia's fine young staff is headed by Lou Brissie, best Mack-employed pitcher since Grove.

The Boston Braves' prospects of winning another pennant hinge on the ability of Warren Spahn, a 20-gamer in 1947, to rejoin his team-mate Sain in the hurling heavens. Brooklyn's Ralph Branca and Rex Barney are potential 20-gamers and so are Cincinnati's Blackwell and the Cardinals' Pollet and Brecheen.

The Long Shots

Dark horses incude the New York Giants' Monte Kennedy and Philadelphia's youthful Curt Simmons. Another is the Chicago Cubs' Johnny Schmitz, a one-man staff who has been assigned the responsibility of pitching Manager Charlie Grimm's heroes out of the cellar.

Ordinary men? Perhaps Prometheus was an ordinary man, or Hannibal, or even Alexander. But don't try to convince a baseball fan that a 20-game winner is an ordinary guy.

"Look, Mom— I'm doing the washing!"

THOR AUTOMAGIC WASHER

makes it child's play to do the world's finest washing

No
WRINGER!
Flick a switch . . . and Thor SPINS the water out . . . leaves much of your wash actually dry enough to iron!

No
RINSE TUBS!
Instead of you working over the clothes in one rinse tub after another, to get the soap out . . . Thor does the job automagically!

No
LIFTING!
With a Thor, your hands never touch the clothes until they are ready for the line! No strained, aching back.

No hard work . . . it's all done with your fingertips . . . at the flick of a switch.

A wonderful, wonderful thing has happened to washday! The new Automagic Thor Washer has taken over *all* the back breaking work that used to make you *dread* Monday's coming. And the beautiful part is, while *you* take life easy, the Automagic Thor gets clothes so clean, so soft, so fluffy it does your heart good just to see them sparkling on the line.

Nothing could be simpler. You put the clothes in *dry,* take them out *damp dry.* The laundry is done as only Thor Agitator Washing and Thor AGITATOR-OVERFLOW RINSE can do it. And then, in the same tub, the Thor spins out the water leaving the wash fluffy and lovely. Your hands never *once* touch water. All *you* do . . . is flick a switch! At last, an end to your search for the "perfect" washer. Today, see the Automagic Thor at your dealer's.

*REG. U. S. PAT. OFF.

THOR AGITATOR ACTION
means world's finest washing. Gentle... but gets clothes so really, really clean!

AGITATOR-OVERFLOW RINSE
loosens dirt and soap curds . . . then floats away the soap *at the top*—never *through* the clothes! A Thor Exclusive!

SINGLE TUB SPIN-DRYING
gets out 25% more water than a wringer. Faster, easier on clothes and on you!

NEW LOW PRICE

Formerly \$22950 —now only

Save \$3000

\$19950

Price includes normal installation. NO BOLTING DOWN. No permanent installation necessary. Put it anywhere, upstairs or down. EASY TERMS.

THOR CORPORATION, Chicago 50, Illinois • Thor-Canadian Company, Ltd., Toronto, Canada
Plants in Chicago, Illinois; Bloomington, Illinois; El Monte, California; Toronto, Canada; London, England

What a difference 5 minutes makes!

"DUTCH TILE" Pattern on Shelves

STARTING APRIL 22, see Royledge Carnival of New Spring Patterns at 5 & 10's, naborhood, hardware, dept. stores

You transform drab, bare kitchen shelves—give them sparkling beauty, give the whole kitchen new "color life"—with colorful Royledge Shelving. And it costs only a few pennies to decorate your kitchen gloriously with Royledge—simply place on shelves and fold down the gay doubl-edge. Less than a penny a day to change patterns monthly. See beautiful new Royledge designs NOW.

Royledge

Shelving Paper and Edging all-in-one 9-ft. pkgs.

Trade Mark "Royledge" Reg. U. S. Pat. Off.

JOIN THE D.S.S. P.C.F.*

(*Dr. Scholl's Society for the Prevention of Cruelty to Feet). This Society's password is "Happy Feet". For membership you buy a can of soothing Dr. Scholl's Foot Powder. Speedily relieves hot, tender, sweaty, odorous feet. Eases new or tight shoes. Helps prevent Athlete's Foot. That's how wonderful Dr. Scholl's Foot Powder is!

Saxolite Astringent Cream

Try this Astringent Cream and learn how its firming sensation to surface skin of face and neck will please you. Finish your daily toilet with a patting flourish of this Astringent Cream and you will never be without it. Get acquainted with Saxolite Astringent Cream today and enjoy a new cosmetic thrill. Sold at Cosmetic Counters everywhere.

Holiday in Haiti

Most exotic land in the West Indies is the cane- and jungle-covered Republic of Haiti, the land of voodoo, French-speaking natives and the crumbling castle of King Christophe. Skye Patrick, a Powers model, visited it recently at PARADE's request; and next week's issue shows you what she saw and did during her week's stay.

FALSE TEETH WEARERS Now Chew Steak

Do you feel miserable because your dental plates slip? Then here's wonderful news about a remarkable new *cream* so superior to messy powders that you'll bless the day you tried it!

It's called STAZE, and it lets thousands chew steak, corn, apples — almost as if they didn't have false teeth!

STAZE seals edges TIGHT!... STAZE more effectively keeps out annoying food particles. Get economical 35¢ STAZE today at any drug counter. Sold on money-back guarantee.

STAZE HOLDS PLATES TIGHTER, LONGER

TEEN AGES! Get relief from PIMPLES externally caused

Follow directions. Use Cuticura Soap and hot water. Then apply soothing, healing Cuticura Ointment. Satisfaction GUARANTEED or maker will refund money. Cuticura costs only a few cents. Buy at your druggist's today.

CUTICURA SOAP and OINTMENT

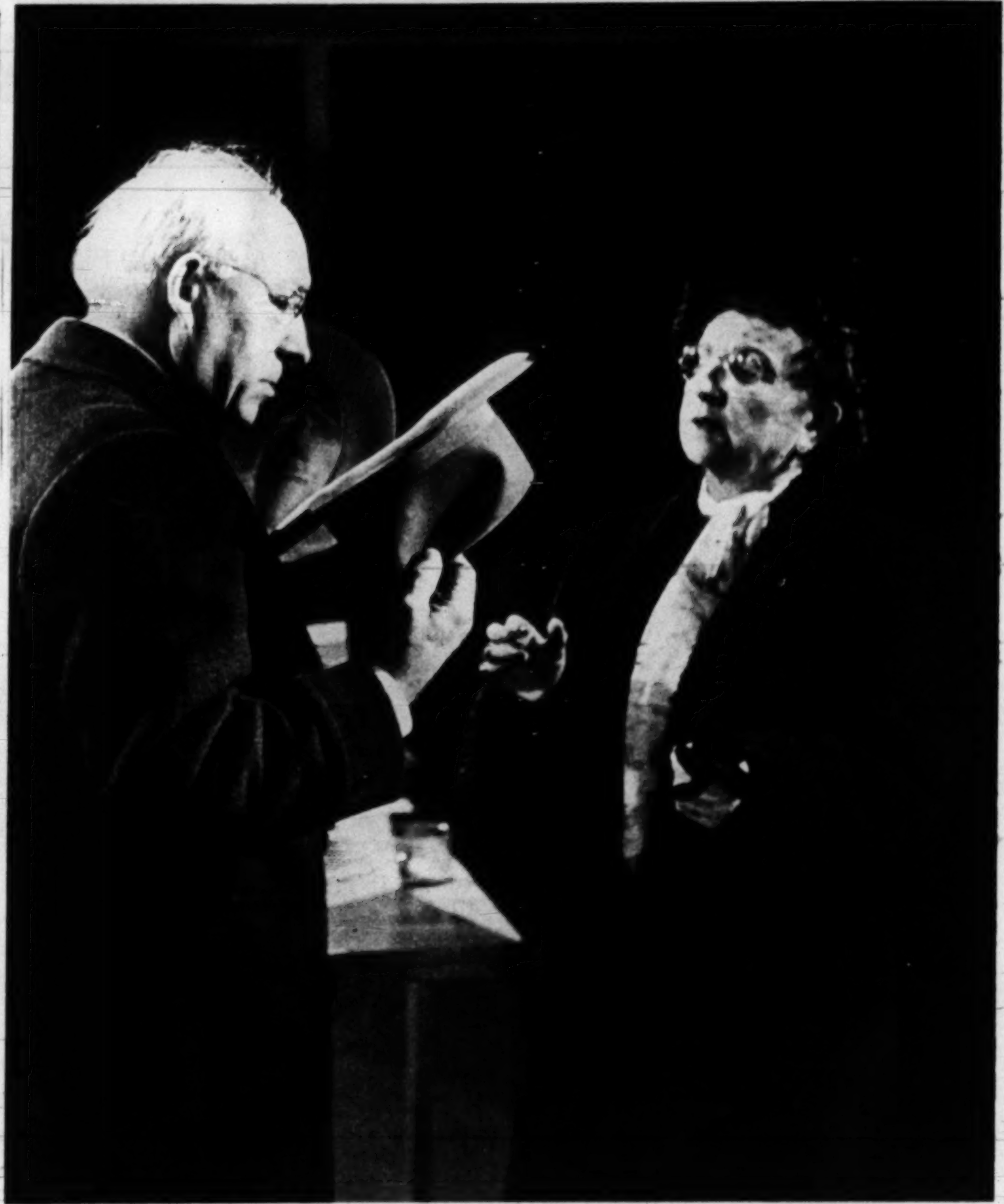

Undecided between two sporty snap-brims, male customer gets some womanly advice.

Candid Views of . . .

TOPPER SHOPPERS

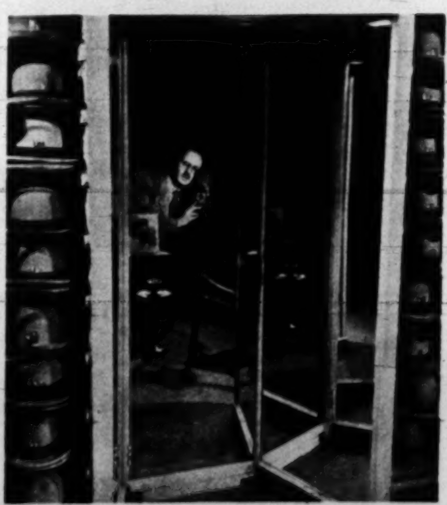

Behind transparent mirror, constructed by Libbey-Owens-Ford Glass Co., photographer Eisendrath snaps customers unobserved.

Camera spies on hat buyers

LAST YEAR 20 million American men bought new hats, spending from $5 to $50 apiece for a collection of snap-brims, Homburgs, porkpies, derbies and Tyroleans which, if stacked in a pile, would form a mountain of headgear 8,000 miles high.

To build this mountain, hat customers in 1948 spent hours gazing reflectively into mirrors under the boiled-egg eyes of salesmen.

In an effort to preserve such episodes on film, PARADE recently dispatched photographer David Eisendrath, jr., into a forest of Lee hats at Wallach's men's store in New York's Empire State Building. Eisendrath sat unseen behind a transparent mirror, eventually emerged with these pictures and a wry opinion of masculine shoppers.

"The hat customer," said he, "either comes in with a rush, lays his greasy old benny on the table, demands one just like it and leaves in five minutes; or he comes in with his wife, grimaces into the mirror for hours, tries on every hat in the house and then settles on the very first one he looked at."

Precision fitting by salesman leaves prospect unmoved. He tried 10, then left.

Buying a hat is serious business. Unaware of camera, customers stared right at it.

Torn between two loves, client finally turned down both fedoras, bought a third.

Sophisticated look of gray Homburg pleased customer, who took two of them.

Brim-tugger picked bound-edged snap-brim in five minutes, left old hat behind.

But this customer spent full hour trying on 18 hats before he picked a roll-brim felt.

Critical appraisal in glass leads buyer to decision that this number is too large.

Deft squeeze to crown indicates client is content, wants hat to have personal touch.

Here's why more than 2 million women a month choose Toni Home Permanent!

It's the wave with the natural look! There's no frizziness with a Toni even on the first day! Because the famous Toni Waving Lotion isn't harsh like hurry-up salon type solutions! Toni is a creme cold wave that is made especially mild and gentle. That's why the Toni Waving Lotion leaves your hair in such wonderful condition—so soft and lustrous and natural-looking!

Toni curls last till you trim them off! Your lovely Toni wave lasts for months and months . . . lasts until your hair grows out and is trimmed off. And Toni is guaranteed to look every bit as lovely as the most expensive beauty salon wave—or your money back. No wonder more women use Toni than all other cold waves combined!

It's the world's most popular permanent! You're confident of a perfect wave when you use Toni because Toni has given more than 67 million successful permanents. Including every type of hair that takes a permanent—even gray, dyed, bleached or baby-fine hair. Yet the Toni Deluxe Kit with re-usable plastic curlers costs only $2 . . . the Toni Refill only $1.

Which twin has the Toni? Pretty teen-agers Kathlene and Helene Crescente of Ridgewood, New Jersey, like soft, natural-looking permanents. That's why Kathlene, on the right, is so pleased with her Toni! She says: "I never knew a permanent could look so natural right from the start!" And Helene says: "It's Toni for me, too, from now on!"

The wave that gives that natural look . . . Toni

Guaranteed by Good Housekeeping

Sure

SHINE of

SHINOLA
SELF-POLISHING
WAX LIQUID

Daubs on in a jiffy!
Covers scratches and scuffs.
Dries to a lustre. Buffs to a shine.

There's a Shinola liquid or paste polish for every type and color shoe.

THE SHOE POLISHES DESIGNED WITH HOME-POLISHING IN MIND

"Shinola" Reg. U. S. Pat. Off.

"I'm a nurse—
I can't
afford
CORNS, can you?"

"It's hard to be cheerful when your feet hurt. So the minute a corn appears, I use a BLUE-JAY Corn Plaster!" Nupercaine*, exclusive with BLUE-JAY, soothes surface pain; gentle medication loosens hard "core"—you lift it out in a few days. Get BLUE-JAY today (at drug counters everywhere).

"AMERICA'S LARGEST SELLING CORN PLASTER"

BLUE JAY

Stays on Because It Wraps on

*Reg. U.S. Pat. Off. by Ciba

BAUER & BLACK

Division of The Kendall Company, Chicago 16

Amazing Action of
CHEWING-GUM LAXATIVE DETOURS STOMACH!

• **Millions of people** no longer use harsh, stomach-punishing laxatives! Today they're turning to FEEN-A-MINT—delicious chewing-gum laxative that does not upset the stomach.

Here's what happens! When you chew FEEN-A-MINT, the action of its special medicine DETOURS the stomach. That is, it does not act while in the stomach, but only when farther along in the lower digestive tract . . . where it should act! Thus FEEN-A-MINT does **not** upset the stomach!

Besides, say scientists, chewing makes FEEN-A-MINT's fine medicine more effective—"readies" it so it flows gently and gradually into the system. You feel wonderful again!

The next time you need a laxative, chew FEEN-A-MINT. Get it at any drug counter—25¢, 50¢, or only 10¢

FEEN-A-MINT
FAMOUS CHEWING-GUM LAXATIVE

FALSE TEETH
KLUTCH holds them tighter

KLUTCH forms a comfort cushion; holds dental plates so much firmer and snugger that one can eat and talk with greater comfort and security; in many cases almost as well as with natural teeth. Klutch lessens the constant fear of a dropping, rocking, chafing plate. 25¢ and 50¢ at druggists. . . . If your druggist hasn't it, don't waste money on substitutes, but send us 10¢ and we will mail you a generous trial box. KLUTCH CO., Box 4970-D, ELMIRA, N. Y.

Peace At Last From
PERSISTENT ITCH!

No wonder thousands teased by itchy torment bless the day they changed to Resinol. Here's quick action from first moment—a blissful sense of peace that lasts and lasts, thanks to 6 active soothing agents in a lanolin base that stays on. Don't be content with anything less effective than Resinol Ointment.

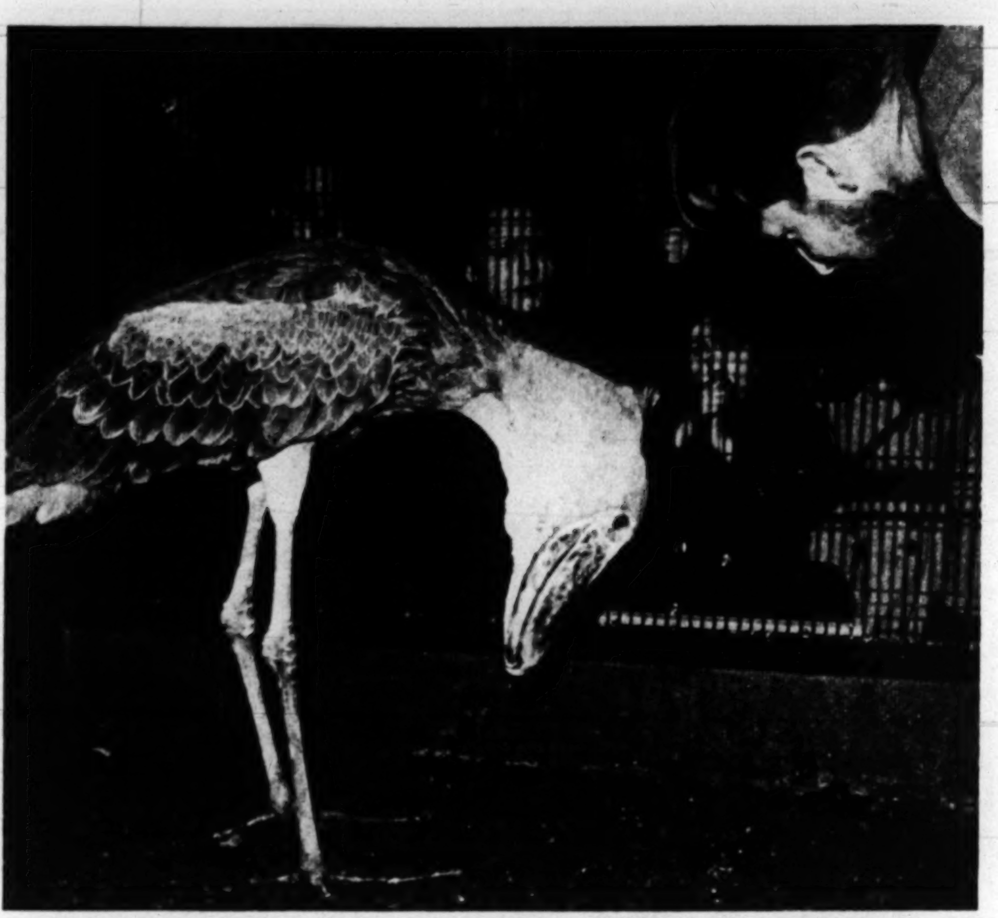

Abu Markub bows grandly to his keeper in the Copenhagen Zoo. A solitary fellow when at home, the big bird "talks" with a varied, guttural voice. He loves to be petted and to have his head scratched.

Abu from Africa

He looks pretty weird. But if you pet him, he'll "talk" to you

ABU MARKUB is a strange bird. Like Jimmy Durante, he wants no one else in his act.

Strictly a solitary dweller in the marshes of the Middle Nile, he has never been seen hobnobbing with birds of the 750 other species of the region. Scientists who have seen him at home say he'll fraternize at most only with one or two of his own kind.

But here's a paradox: in captivity he's as friendly as an insurance salesman making his first call on a wealthy prospect. A few Abus in captivity are so downright affectionate that they embarrass their keepers. That goes for the one shown here in the Zoological Park of Copenhagen, Denmark, and for others in zoos in Chicago, Philadelphia and New York.

This three to four-foot, ash-gray African "Schnozzola" is called *Balaeniceps Rex* by ornithologists. Less formally, he's known as the "shoebill" or "whale-headed" stork. Arabs of the Sudan named him "Abu Markub," which means "father of a shoe."

The Mysterious Abu

Because he's a hermit at heart, scientists know very little about Abu.

They do know that he's a Grade A fisherman, who lives almost solely on what he can catch in the Nile swamps.

Abu is about three feet tall, is gray feathered, has a green bill.

Abu breeds at this time of year, and he's a first-rate nest builder. He piles up a foundation platform of mud on the marsh floor. Roughly circular, it is about the size of an automobile wheel. On it he erects an outer wall of reeds, then lines it with lush grass.

Both male and female tend the nest and later teach the young Abus to fly. Ordinarily, they're uncivil to intruders, and during mating season are positively nasty.

These wild families are under government protection in the Anglo-Egyptian Sudan. Scientists may take them in small numbers, but must be licensed by the authorities to do so.

Born Buffoon

The tame Abu in Copenhagen is typical—only more so. A born buffoon, he behaves like an ultra-ultra Jeeves in a drawing-room comedy.

When he's approached by someone he knows—his keeper—Abu goes into a typical stork act. He bows to the waist and keeps on bowing until he's fed.

After eating, he clatters his bill in thanks. He nuzzles his keeper, loves to be petted.

When the keeper leaves, Abu retires to a corner and simply stands, staring straight ahead. Neither irked nor sulking, he is once again the lonely hermit of the lush Nile marshlands.

parade's

Picture Quiz

If you are a close reader of your daily newspaper, you should have little difficulty correctly answering the questions in today's quiz. They all concern events which are still headlines or were recently. Answers are at the bottom of page.

1. Can you name this Democratic Senator from an industrial eastern state who has proposed that states have three instead of two Senators.

2. This Cabinet member is the only one whose term is fixed for a definite period. He was recently reappointed for a new term. Who is he?

3. Mrs. Wendell Willkie is active in raising funds for the relief of Navajo Indian children. Within what states does the reservation lie?

4. This diplomat recently made a trip to Washington. Is he Halvard Lange, Norway's foreign minister, or Oscar Lange, Polish U.N. delegate?

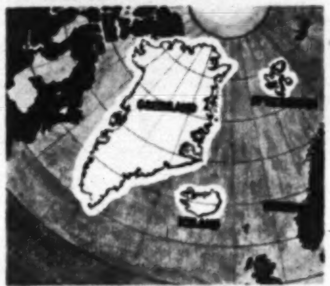

5. Figuring in Atlantic Pact discussions are the islands of Spitzbergen, Iceland and Greenland. What European countries now control them?

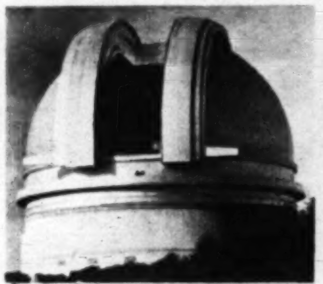

6. Mt. Palomar has photographed nebulae one billion light years away. Is a light year equal to one million, 50 billion or six trillion miles?

7. This Chinese leader has laid down conditions by which he would end the civil war. Is he Sun Yat Sen, Mao Tse-tung or Chiang Kai-shek?

HY GARDNER'S . . . Newsreel

COCKEYED NEWSREEL: The Alcohol Tax Unit of the Internal Revenue Bureau still labels Russian Vodka as a "neutral spirit" . . . A western chain of movie theatres will shortly install air-conditioned seats . . . Ed Wynn's got a brand new product, a hair tonic he calls "Stay-Bald." "Stay-Bald" doesn't grow hair—it merely shrinks the head so that the few remaining hairs look bushier . . .

MORE NEWSREEL: *In case Dr. Kinsey is interested, the Government Printing Office has just published a new pamphlet titled "Instructions on the Sex of Watermelons" . . . Certain members of Alcoholics Anonymous have a new toast for use only by members of the organization:*

"Tinkle, tinkle, bit of ice:
Jiminy, but you look nice!
As you clink and clink and fade,
In a glass of lemonade!" . . .

MORE COCKEYED: Congressman Clare Hoffman read a letter in the House from a constituent who wanted to know whether Clare was a widow, a spinster or a happily married woman. Mr. Hoffman denied all three . . . A local tax collector confesses that about one tenth of one percent of all checks received to pay income taxes bounce. In many instances the bum-check-writers claim later that the shortages proved the tax was larger than they could afford to pay . . .

SAME OLD STORY: NEW CAST: A clip from a London newspaper reports that a pedestrian arrested for kicking a bobbie in the pants claimed that he was innocent—it was just his foot that was guilty. The judge smiled and said: "In that case I sentence your foot to ten days in jail. Your body may accompany it if you wish." The defendant didn't utter a word. He merely shrugged his shoulders, unscrewed his wooden leg and hobbled out of the courtroom . . .

BOX-OFFICE MENU: *Arnold Jr.'s restaurant in New York, has a novel new menu—naming dishes after celebrities thisaway: "Ronald Cole Slaw, Chicken Currie Grant, Milton Berl'd Ham. Olives deHavilland, Conrad Bagel and Salmon, Madeleine Carrots, Cornel Wilde Duck, Ann Southernfried Chicken, Pat O'Brien Potatoes, Gil Lamb Chops, Jane Russell Sprouts, and Preston Sturgeon. The only item Arnold omits is Red Hot Puns . . .*

Olivia de Havilland

(LISTEN *to Hy Gardner over your local MBS station tonight and every night, Monday through Friday.)*

QUIZ ANSWERS: 1. J. Howard McGrath of Rhode Island. 2. Postmaster Jesse M. Donaldson. 3. (a) Utah, (b) Arizona, (c) Colorado, (d) New Mexico. 4. Norway's Halvard Lange. 5. Spitzbergen is controlled by Norway, Greenland by Denmark and Iceland is now an independent state. 6. Six trillion miles. 7. Mao Tse-tung, chief of the Chinese Communist Party.

GUARANTEED SOCKS

NEW SOCKS FREE

IF YOU WEAR HOLES IN THESE WITHIN 6 MONTHS

35¢ PR.
6 for $2.00

NOW — direct from the mill — Famous Pocono Guaranteed Socks with *nylon heels and toes*—at these amazingly low prices. Beautifully styled anklets and regular lengths in 10 handsome colors.

Your big toe can be as tough on socks as a grindstone — but we *guarantee* that you can't put a hole in six pairs of Pocono Dated Hose within 6 months, or we'll replace them FREE! That's not just a promise — it's a *written guarantee* included in every box of Pocono Hose! NYLON reinforced heels and toes for 75% longer wear! Handsome 6x1 fully mercerized durene ribbed knit in anklet style or regular lengths with sturdy long wearing elastic tops. They're knit proportionately in half sizes, 9½-13, for smoother fit. Wide selection of smart, soft Pastel colors, deep Solid shades or White. Any assortment, in boxes of six only.

SEND NO MONEY

Just fill out the coupon indicating your size and choice of colors. On arrival pay postman only $2.00 for each half dozen pairs plus a few cents postage.

DIRECT FROM MILL TO YOU!

MAIL COUPON NOW!

REGULAR OR ANKLET LENGTHS CHOICE OF 10 COLORS

POCONO HOSIERY MILLS, Inc., Dept. 4-P, East Stroudsburg, Pa.

Size ______

STYLE:
☐ Anklet ☐ Regular Length

Grey ______ Maize ______
Brown ______ Tan ______
Navy ______ Lt. Blue ______
Maroon ______ Green ______
Black ______ White ______

Please send me Guaranteed Dated Pocono hose as indicated. On arrival I will pay postman only $2.00 for each half-dozen pairs ordered, plus postage and handling charge. A 6-month guarantee will be included in each box. Unless delighted, I may return hose within 10 days, for full purchase price refund.

☐ Check here if full payment is enclosed. We pay postage. Same refund guarantee.

Name ______
Address ______
City ______ State ______

What About the War's Wounded?
PARADE Visits a Convalescing Veteran

Today, nearly four years after the end of World War II, the nation's hospitals for veterans still give daily care to the war's casualties. These men, whose only hope for recovery is the grim grind of operations and slow convalescence, make the best of what is a difficult lot. To see how they fare, and what they think about, PARADE visited Marvin Anderson at the veterans' facility at Fort Snelling in St. Paul, Minn. Watch for a report next week.

Highboy that becomes a table for four illustrates functional theme of modern furniture. Space-conserving cabinet has indirect lighting fixture, electrical outlets. (Park Co.)

FURNITURE FOR '49

Television is changing everything, including your living room. Here's a preview of the TV age

BIG NEWS in furniture today is television. That's because experts consider TV one of the most important influences on design since the great exodus from farm to city changed the look of American furniture approximately 50 years ago.

Television has put tables on rubber-tired wheels and easy chairs on swivels. Hassocks, stools and chairs, designed to appear as single pieces, fit neatly together to become expanded seating units when a crowd gathers.

The demands of video have even inspired new procedures that make it possible to change a living room into a home theater in a few seconds.

Yet creating furniture to go with television is actually only the latest answer of designers to the needs of modern living.

The keynote of today's trend is the

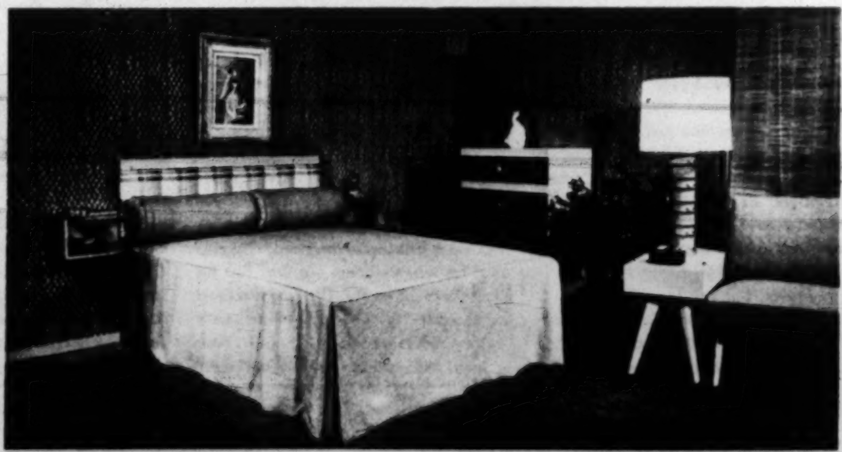

Bedroom in modern design combines simplicity with comfort. Headboard of bed has hanging night tables, fits on steel frame adjustable to any size spring. (Modernage.)

Rubber-tired units, designed by William Pahlmann (shown), reflect the influence of television on modern home furniture. Mobile sectional pieces can be wheeled into place to convert living room into a miniature theater for video audience. (Contempo Shops, Winchendon Co.)

belief that furniture must do more than merely occupy space in the living room.

To give it versatility, larger units have been broken up into sections, and smaller pieces have been given cleaner, sharper lines. Fonderous, overstuffed pieces known as "borax" are on their way out.

The settee thus becomes a segmented affair that can be angled neatly into a corner without loss of seating space. A chair is no longer merely "occasional"—it is the host chair, the bridge chair or the television chair.

A highboy becomes a table for four. A bedroom chest doubles or triples its capacity with extra drawers, removable shelves, shoe compartments and racks. Beds have built-in lights, bookcases, radio sets, trays, night tables.

Such double-purpose designing is the furniture-makers' solution to the problem of saving space in today's small houses and two- and three-room apartments. Furniture for them must be — and is — the kind that will function in the living room, bedroom and dining room with equal grace and equal utility.

The trend toward modern lines and upholstery fabrics, however, does not mean that tomorrow's furniture will consist of self-propelled settees and chairs that look like overgrown insects about to pounce. Designers are working in terms of people. They know that the consumer will resist any tampering with his fondness for a fine piece of Hepplewhite or Sheraton.

New Furniture Mixes Well

As a result, designers give new pieces warm and flowing lines. The elegant contours of Regency or Duncan Phyfe are followed increasingly. Buyers are encouraged to mix rather than match, so that they won't need to throw out a cherished Chippendale reproduction, for example, in order to enjoy a twentieth century coffee table or chair.

Mixing is made easier through use of a wider variety of woods. Laminated construction in birdseye maple, walnut, cherry or oak offers wonderfully contrasting effects because of the different grains. By mixing periods and woods, the typical buyer of furniture can give a small home or apartment a distinctive "collector's look," without going in for extreme styles or expensive pieces.

Period styles, for that matter, are coming back. They're apparent in subtle projections of French Provincial, Federal American, Victorian, Regency and Biedermeier. Even wrought iron is being brought from the terrace into the dining room in period designs. At the same time, modern pressed plywood is being taken out of the dining room for summer use in the yard.

Pressed plywood furniture serves equally well indoors or out. (Herman Miller Co.)

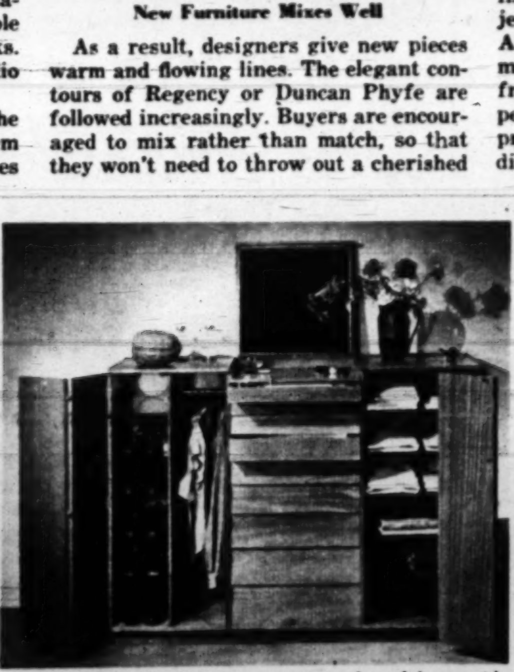

Chest of drawers increases range of usefulness with cabinets on either side for racks, hangers (Dunbar Co.)

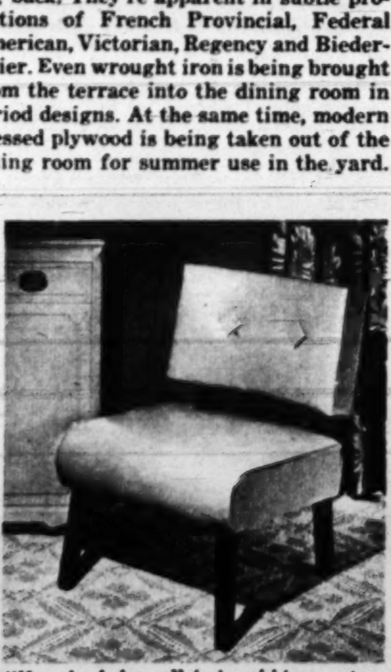

"Knocked-down" chair, sold in a carton, can be set up by user. (Murphy-Miller.)

the new *Maidenette*

BRASSIERE by

Maiden Form

makes the most of small bosoms

because it's designed for them!

That's why it fits so perfectly and gives such fashionable accentuated uplift, with that smart new "high-bosomed" look. In Tearose or White Satin with Lace, $1.75.

Gaiter belts by Maiden Form show the same designing skill and fine workmanship as the brassieres carrying this famous label . . . $1.50 up.

"There is a Maiden Form for Every Type of Figure!"

Send for *free* Style Folder: Maiden Form Brassiere Company, Inc., New York 16

How to give QUICK REST to tired eyes

MAKE THIS SIMPLE TEST TODAY

Eyes dead tired? Feel like you can't keep them open?—can't go on working?—can't enjoy yourself? Then give your eyes a quick, refreshing rest with Murine.

WHAT IS MURINE?

Murine is a scientific blend of seven ingredients. Murine gives tired eyes that wide-awake feeling in just a few seconds. Put two drops of gentle Murine in each eye and feel the blessed relief from the discomfort of tired eyes.

MURINE FOR YOUR EYES

A Reminder for Tomorrow

KEM-GLO

MIRACLE LUSTRE FINISH LOOKS AND WASHES LIKE BAKED ENAMEL!

Amazing NEW paint discovery by the makers of *Kem-Tone*!

One gallon of KEM-GLO does the average Kitchen—walls, woodwork, cupboards!

Lustrous, easy-to-keep-clean finish for kitchens, bathrooms and finest woodwork

KEM-GLO *looks for all the world like baked enamel!* So smooth! So lustrous! Such satiny gloss!
WASHES LIKE BAKED ENAMEL! KEM-GLO'S porcelain-smooth surface cleans like magic!
SO EASY TO USE! KEM-GLO flows on like a breeze! One coat covers most surfaces! No primer, no undercoater needed!
BEAUTIFUL! KEM-GLO colors are decorator colors! KEM-GLO Stay White, *really stays white! Will not turn yellow!*

ONLY $2.39 QUART

1. READY, EASY TO APPLY!
2. ONE COAT COVERS!
3. NO PRIMER!
4. NO UNDERCOATER!
5. DRIES IN 3 TO 4 HOURS!
6. WASHABLE! SCRUBBABLE!

DISTRIBUTED BY:
Acme White Lead & Color Works, Detroit
W. W. Lawrence & Co., Pittsburgh
The Lowe Brothers Co., Dayton
John Lucas & Co., Inc., Philadelphia
The Martin-Senour Co., Chicago
Rogers Paint Products, Inc., Detroit
The Sherwin-Williams Co., Cleveland

Gives your rooms the "Million Dollar Look" for only $3.79 ga.!

Kem-Tone
MIRACLE WALL FINISH

Made with oil . . . mixes with water! Now in lovely new decorator-styled colors for living rooms, dining rooms, bedrooms!

Insist on Genuine KEM-TONE and Genuine KEM-GLO! Sold at Leading Paint, Hardware and Department Stores! There's a dealer near you!

Ambitious Midge Kelly (Kirk Douglas, right) falls for his boss's daughter (Ruth Roman) but abandons her as he climbs the rungs to success in "Champion."

May's Motion Pictures—

"Champion" Packs Lots of Punch

By KAY SULLIVAN

"CHAMPION" lives up to its name. A jabbing, muscular film about a prizefighter who is a hero to the public, a heel to those who know him, it proves how dramatically sound a movie can be when story, production, direction and performance are top-bracket.

Adapted from a Ring Lardner story, "Champion" (United Artists) traces the sudden rise and simultaneous character breakup of fighter Midge Kelly. Unknown to his admirers, fighter Midge deserts his wife, cheats his manager, even steals happiness from his brother.

Kirk Douglas as Kelly gives a sharp, brittle performance. An ex-intercollegiate wrestling champion himself, he trained for weeks to make "Champion's" ring bouts look real. They do.

The rest of the cast — Marilyn Maxwell, Arthur Kennedy, Paul Stewart, Ruth Roman, Lola Albright—reach the same high mark.

★ ★

Fighter Kelly, knocked out in his first fight, still boasts that he could have won. Arthur Kennedy (right) plays his crippled brother.

Second woman in Kelly's life is exotic blonde played by Marilyn Maxwell. Never satisfied, he later casts her aside for a third girl.

Befriended by a clever manager who grooms him for championship, Midge gets to the top swiftly. Fight sequences are gripping and gory.

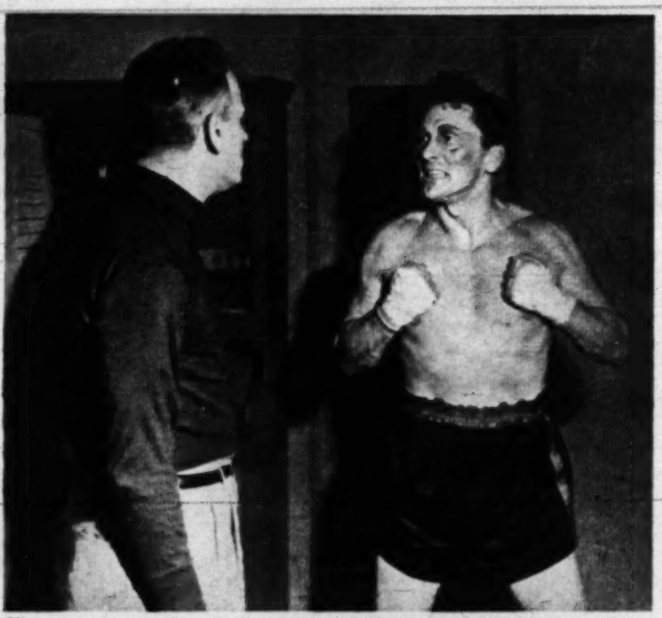

Climax comes when Kelly successfully defends his title but afterward goes mad, dies of brain injury. To the public, he remains a hero.

Comedy, adventure, drama and dancing enliven other May pictures

"MR. BELVEDERE GOES TO COLLEGE" finds Clifton Webb starring again as the omnipotent Mr. Belvedere. Shirley Temple is delightful as a young war-widow student whom he helps to success and romance. Laughs are so frequent it's hard to hear the dialogue. Mr. Belvedere is already an institution. (20th-Century Fox)

"OUTPOST IN MOROCCO" is notable chiefly for its authentic desert scenes and stirring battle episodes, both filmed in the Sahara. George Raft (center) is the French Foreign Legion officer who breaks up a rebellion among Arab tribes, saves his beleaguered desert fort. Akim Tamiroff lends laugh support. (United Artists)

"LOOK FOR THE SILVER LINING" is the story of Marilyn Miller's career. Eye-filling June Haver plays the role sweetly, but the big show-stopper is the inimitable Ray Bolger. As the genial hoofer who befriends Marilyn, his tricky dance routines alone are worth the admission. Period costumes in Technicolor. (Warner Brothers)

"BRIDE OF VENGEANCE" borrows its characters from history, its plot from melodramatic imagination. Ruthless Cesare Borgia and his sister Lucretia are well played by MacDonald Carey and Paulette Goddard (right). John Lund (left) is the Duke of Ferrara who defeats Cesare. Battle scenes are gripping. (Paramount)

America's only Metal Awnings priced for the average home!

PERM-A-VENT

ALL STEEL

$11.95

for the 36" width

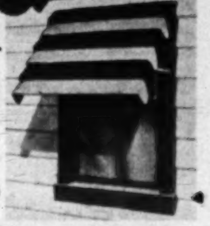

Not $25 or $35—as awnings you've admired probably cost — but only $11.95! Install them yourself in 15 minutes! Keep them up 12 months a year or store in a small, flat bundle. Horizontal stripes are well suited to today's architecture; make smaller homes look broader. Baked enamel finish in green-and-white (standard) or all-white enamel for custom painting. Also in 42" width, in a door canopy style and in porch or store widths up to 10½ feet. See your dealer or send coupon for postpaid shipment.

YORKLINE, INC., Perm-A-Vent Div.
30 Willow Street, Union City, Pa.
Please send me the following:

.... Illustrated literature on Perm-A-Vent
.... 36" awnings @ $11.95. Cash encl.
(Quantity)
.... 42" awnings @ $12.95. Cash encl.
.... Door canopies @ $12.95. Cash encl.
.... Green-and-white .... All-white

Name ....
Address ....

Nothing can match STEAK *for flavor when you season with tangy*

LEA & PERRINS Sauce

THE ORIGINAL WORCESTERSHIRE

A favorite for over 100 years.

Skirts Go Higher, Tighter

Have you looked at skirts lately? If not, you're in for a pleasant shock. Gone are the billowing, full skirts of the New Look period. Now they're shorter, tighter and highly decorative. You'll see them next Sunday in PARADE.

HURRY! HURRY!

$31,000 CONTEST

CLOSES MIDNIGHT MAY 1st

Don't Wait – Enter Now
WIN $5,000
Or one of the other 754 Prizes IT'S EASY

1. Just buy six Westinghouse light bulbs—you're going to need light bulbs anyway—of any type, in any variety and at the same time pick up an entry blank.

2. You'll find Westinghouse bulbs and entry blanks at leading electrical, hardware, appliance, grocery, drug, department, radio, stationery, and variety stores everywhere.

3. Complete this sentence, "I like Westinghouse ______ (fill in name of Westinghouse product) because. . . ." in 25 additional words or less. Write about the light bulbs you buy or write about any other Westinghouse product. Like this—"I like Westinghouse light bulbs because with them I can be sure of greater See-ability—they work so well, burn so bright, and last so long." You can write a better statement without half trying. Choose any Westinghouse product you wish for your statement: a Westinghouse radio, range, refrigerator, Laundromat—any Westinghouse product.

4. Mail your entry to Westinghouse Contest, c/o Ted Malone, Box 557, New York, N. Y. If it should happen that your dealer is out of entry blanks, write your statement on a piece of plain paper and send with it a sales receipt from the dealer showing the purchase of six Westinghouse bulbs, or have your dealer sign the entry before it is mailed.

5. A contestant who cannot use or does not wish a prize he may win can choose the equivalent value in other merchandise listed.

1st PRIZE $5,000 cash **2nd PRIZE $1,000 cash**

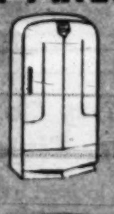

15 WESTINGHOUSE REFRIGERATORS
Big and roomy. 9 cu. ft.

15 WESTINGHOUSE ELECTRIC RANGES
Extra large cooking capacity.

10 WESTINGHOUSE TELEVISION SETS
Big screen television (or equivalent radio-phonograph value)

12 WESTINGHOUSE LAUNDROMATS
The only automatic washer with Water Saver Control

100 Westinghouse Roasters . . . Cooks everything . . . plugs in anywhere
100 Westinghouse Portable Radios . . . Plays instantly on A-C, D-C, or battery
500 Westinghouse Infrared Heat Lamps . . . Handy helper for every household

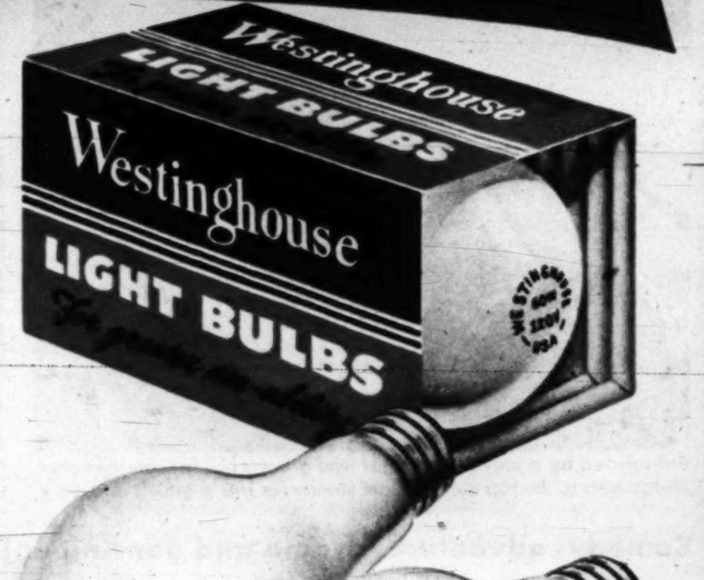

Tune in

TED MALONE

for more contest details, and for helps and hints on how you can win. Every day Monday through Friday, ABC Network.

YOU CAN BE SURE...IF IT'S
Westinghouse

NEWER! BIGGER! BETTER!

The Washington Post
COMIC CARNIVAL

34 COMICS *plus* parade PICTURE MAGAZINE

SUNDAY, APRIL 24, 1949

NANCY

By Ernie Bushmiller

PENNY

Copyright, 1949, New York Herald Tribune Inc.

By Harry Haenigsen

MARY WORTH
FRANKLY, MRS. WORTH, I'M ASHAMED OF THE WHOLE STUPID BUSINESS! ··BUT IT'S HARD TO GO TO MARGO AND ADMIT IT!
NANCY, CHILD··DON'T BE LIKE THE TIMID PASSENGER WHO STANDS WATCHING THE GAP BETWEEN THE PIER AND THE SHIP GROW TOO WIDE TO LEAP! DON'T MISS THE BOAT!
GO RIGHT NOW TO HER STUDIO, WITH A SMILE ON YOUR FACE AND AN OLIVE BRANCH IN YOUR HAND!
MEANWHILE
YOU'VE GOT TO HELP ME GET BACK TO THE NUMBER ONE SPOT ON NANCY'S HEART PARADE, MARGO! I'M CARRYING A TORCH THAT'D MELT TUNGSTEN STEEL!
THE ANSWER'S EASY, TOM! PUT ALL THE BLAME ON ME!··AFTER ALL, THAT'S WHERE IT BELONGS!
TELL HER I FELL FOR YOU THE FIRST TIME I SAW YOUR UGLY MUG! ··AND THAT I DELIBERATELY AND WITH FEMALE GUILE, CONTRIVED TO TRICK YOU INTO MAKING LOVE TO ME!
BUT··MARGO!··I COULDN'T GO TO NANCY WITH A LIE!
WHAT LIE?
I DO LOVE YOU, BUTCH! BUT I LOVE MY SISTER MORE! AND NOW, BEFORE YOU ASSURE ME YOU'LL ALWAYS BE A BROTHER-IN-LAW TO ME, LET'S SKIP OVER TO MY STUDIO AND WRAP UP THE SKETCHES!
AT THIS MOMENT, A FEW BLOCKS AWAY··
IT'LL BE QUITE ALL RIGHT FOR ME TO WAIT HERE!··MISS NORMAN IS MY SISTER··AND I'M GOING TO SURPRISE HER!
4-24-49

JOE PALOOKA by HAM FISHER
THE JOE PALOOKA STORY.
I THINK I'VE BROKEN MY HAND.
LOOK OUT... JOE... DUCK..USE YOUR LEFT...DON'T LET 'IM GET'CHA IN A CLINCH...
"THE MAD CREATURE, FROTHING AND ROARING, TRIES TO SINK HIS FANGS IN JOE'S NECK... HE'S MORE BEAST THAN HUMAN."
"JOE SEES ONE CHANCE...A SECOND'S OPENING... HE DRIVES HIS LEFT TO THE GARGANTUAN'S MIDRIFF."
"AGAIN HE SMASHES HIS LEFT UNDER THE HEART...CAN HE FINISH IT...HE'LL HAVE TO BE FAST."
"THERE IT IS...NO MAN EVER HIT SUCH A BLOW WITH A LEFT...THE GIANT BERBER STARTS TO CRUMBLE:..."
MY DEAR FRIEND... MY CHAMPION...I SHALL COVER YOU WITH RICHES... SILKS...GOLD
I'D LIKE TO HAVE A BATH AND SOME IODINE INSTEAD.
HERE'S YOUR MAN. TAKE CARE OF HIM...WHY DIDN'T YOU SEND SOMEONE TO PICK HIM UP...YOU... BAH!
?
YOU HAVE WON MY PEOPLE. YOU CAN SUCCEED ME. YOU WILL STAY..WHY, YOU CAN HAVE...
NO THANKS...JUST GIVE US AN ESCORT... SO WE CAN GET STARTED. WE'LL LEAVE TODAY.
A WEEK LATER.
YOU ARE THE BRAVEST AND KINDEST OF ALL MEN... I LOVE YOU...LET ME GIVE YOU HAPPINESS...I'LL MARRY YOU IF YOU WANT...
ER...I'M...WELL..THANK YOU, ANGELA... I'M STUCK IN THIS OUTFIT...AND LUCKY IF THEY DON'T SHOOT ME AS A DESERTER...UH..AND THERE CAN BE...ONLY ONE GIRL IN MY LIFE... I'VE TOLD YOU ABOUT HER...
SMEETH... EET EES EEMPOSSIBLE!
SERGEANT ARDENT.. HERE'S THE GIRL...I HOPE I CAN EXPLAIN... WE DIDN'T DESERT...
YOU 'AVE BEEN PARDON BY ZE PRESIDENT OF FRANCE...AN' RELEASE FROM ZE LEGION...AN' YOU ARE ALSO CLEARED OF ZAT SCANDAL... M'SIEU PALOOKA.
CUT!..THAT FINISHES THE LEGION SEQUENCE. NICE WORK, KIDS. WE'LL SHOOT THE NEXT SEQUENCE IN THE STUDIO.
CONTINUED

Advertisement
Advertisement
The TENDER Family featuring FRANKY AND WEENY
© The Visking Corp., 1949
HEY—GRAN'PA! THE NEXT KID UP TO BAT IS A SLUGGER! BETTER QUIT FOOLIN' AROUND
I AIN'T FOOLIN', BUTCH! ANYBODY WHO GITS A HOME RUN PAST ME WILL HAVE TO BE A WHIZZ!
A BEAUTIFUL EXAMPLE OF DEFENCE WORK!
CAN YOU TELL ME HOW LONG COWS SHOULD BE MILKED?
SL-I-PP-P!
SURE! SAME WAY AS SHORT COWS!
OW!! THIS MUST BE ONE O'THEM DOUBLE HEADERS!
JEST MY LUCK! THE SCORE IS TIED AND I FEEL IT IN MY BONES THAT KID IS GONNA KNOCK THE HIDE OFF THE BALL!
LOOK! GRILL ME ALIVE—IF THAT SLUGGER DIDN'T JUST HIT A HOMER!
IF A COW USED A TOOTHBRUSH WOULD SHE GIVE DENTAL CREAM?
SMACK!
SAY-Y! LOOK AT GRAN'PA BOUNCE!
YEAH! HE MUST HAVE ON HIS SPRING PANTS!
GRAN'PA CAUGHT IT BARE-HANDED!
WHEN WE GET HIM HOME MA CAN PUT SOME OINTMENT ON HIS HEAD!
OHHH! BETTER POUR A LEETLE IN MY HIP-POCKETS, TOO!
HOORAY-HOORAY! HE SAVED THE DAY!
THESE TASTY SKINLESS WIENERS I HAD IN THE REFRIGERATOR ARE SURE TO BE TENDER, GRAN'PA!
THEY'RE SUPER-DELICIOUS, GAL! GET A COUPLE MORE READY FER ME!
MM-MM SWELL!
WHY DOES YOUR BROTHER LOOK DOWN ALL THE TIME?
THE DOCTOR TOLD HIM TO WATCH HIS STOMACH
PACKERS EVERYWHERE MAKE FRANKFURTERS AND WIENERS THE SKINLESS WAY. ASK FOR YOUR FAVORITE BRAND. YOU'LL LOVE THEIR SURE TO BE TENDER GOODNESS
Skinless FRANKFURTERS AND WIENERS Sure to be Tender because they have no skins!
The Visking Corporation, Chicago 38, Illinois, Manufacturers of Visking* casings, Visqueen† plastic film and Viskon† nonwoven fabric. Plants in Chicago, Illinois; Terre Haute, Indiana; North Little Rock, Arkansas. *Reg. U. S. Pat. Off. †Trademark

OUR BILL

(Copyright, 1949, New York Herald Tribune Inc.)

By Harry Haenigsen

THE SAINT

Copyright, 1949, New York Herald Tribune Inc.

By Leslie Charteris—Mike Roy

Advertisement *Advertisement*

Accept this utterly new

KNIFE OF 100 USES!

NOTE AMAZING "HAND-REST" HANDLE

Specially designed, over-sized handle with non-slip grip doesn't tire or cramp your hand—saves strain and fatigue.

Amazing new design gives utterly new comfort, new convenience, new speed and ease to dozens of household tasks

This amazing offer is made solely to get you to try STA-FLO, the sensational, ready-to-use liquid starch that makes ironing faster, easier and smoother than ever before! Just pour STA-FLO from the bottle—no boiling or cooking, no waste of time, no waste of starch. Ideal for "washbowl" washing. Starches shirts exactly as your husband wants them. Get STA-FLO Liquid Starch today. Send for this specially-designed knife at once!

Best for 100 Uses—No matter how many knives you have, you'll find this one has a host of special features that make it extra-handy for dozens of daily tasks. Hand-Rest handle is made of molded hard rubber, far stronger than handles made of wood. Has a non-slip finish that allows a firm, easy grip even when wet, greasy or soapy. The blade is of extra-hard tool steel, chromium plated to protect its finish and sharp enough for your husband to shave with. Specially shaped to make coring, peeling, boning, trimming, etc., quicker and easier.

Acclaimed by Professional Chefs—Never before a knife quite like this for quick, easy paring, coring, slicing or dicing of fruits and vegetables—for mincing, dicing or slicing meats, cutting meat or poultry from bones, trimming bacon rind, scoring ham. Extra-long blade is big enough for cutting grapefruit, yet easily manageable when working on small fruits or vegetables.

Get Sta-Flo—Send for Knife Today! See for yourself how STA-FLO saves time, work and gives bright "new" look to cottons, linens and rayons. STA-FLO contains special ironing ingredient called GLIDE for faster, smoother ironing than you've imagined possible. STA-FLO is always ready to use. Directions on label tell you exactly how to get the kind of starch you want—to do stiff collars, delicate slips, etc.

So hurry and get a bottle of STA-FLO. Just mail us the label, or bottle cap, with 35c and we'll send you your "knife of 100 uses" at once. A. E. Staley Mfg. Co., Decatur, Ill.

HURRY! MAIL NOW ... *While limited supplies last!*

A. E. Staley Mfg. Co., Dept. 504
Box 1091, Decatur, Illinois

Please send me the Knife of 100 Uses you offer. I enclose 35c and label (or bottle cap) from bottle of STA-FLO Liquid Starch.

Name..

Address..

City.............................. State..........................

REX MORGAN, M.D.

STEVE ROPER

DOTTY DRIPPLE

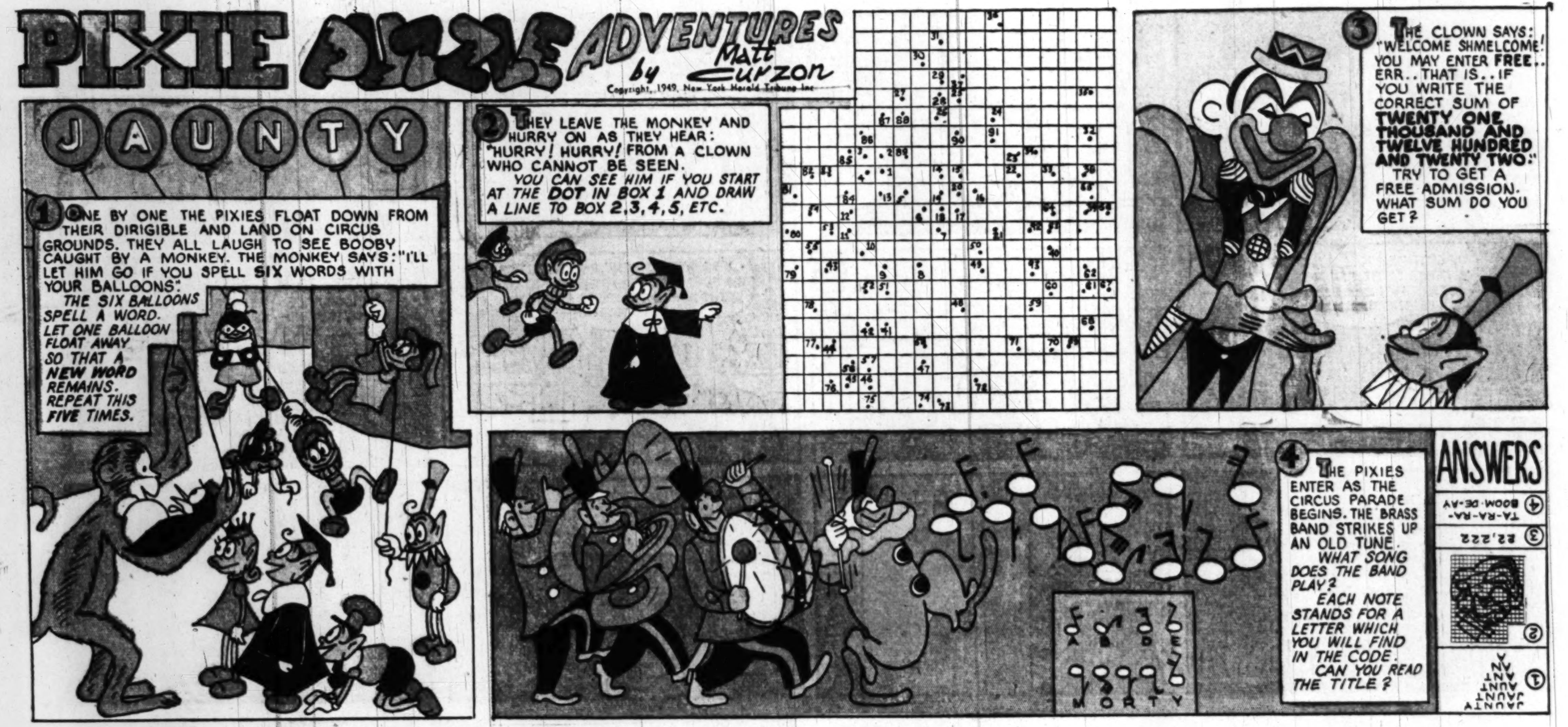
PIXIE DIZZLE ADVENTURES by Matt Curzon
Copyright, 1949, New York Herald Tribune Inc.
JAUNTY
1 ONE BY ONE THE PIXIES FLOAT DOWN FROM THEIR DIRIGIBLE AND LAND ON CIRCUS GROUNDS. THEY ALL LAUGH TO SEE BOOBY CAUGHT BY A MONKEY. THE MONKEY SAYS: "I'LL LET HIM GO IF YOU SPELL SIX WORDS WITH YOUR BALLOONS."
THE SIX BALLOONS SPELL A WORD. LET ONE BALLOON FLOAT AWAY SO THAT A NEW WORD REMAINS. REPEAT THIS FIVE TIMES.
2 THEY LEAVE THE MONKEY AND HURRY ON AS THEY HEAR: "HURRY! HURRY! FROM A CLOWN WHO CANNOT BE SEEN.
YOU CAN SEE HIM IF YOU START AT THE DOT IN BOX 1 AND DRAW A LINE TO BOX 2,3,4,5, ETC.
3 THE CLOWN SAYS: "WELCOME SHMELCOME! YOU MAY ENTER FREE.. ERR.. THAT IS.. IF YOU WRITE THE CORRECT SUM OF TWENTY ONE THOUSAND AND TWELVE HUNDRED AND TWENTY TWO."
TRY TO GET A FREE ADMISSION. WHAT SUM DO YOU GET?
4 THE PIXIES ENTER AS THE CIRCUS PARADE BEGINS. THE BRASS BAND STRIKES UP AN OLD TUNE.
WHAT SONG DOES THE BAND PLAY?
EACH NOTE STANDS FOR A LETTER WHICH YOU WILL FIND IN THE CODE.
CAN YOU READ THE TITLE?
A B D E
M O R T Y
ANSWERS
1 JAUNTY JAUNT AUNT ANT AN A
2
3 22,222
4 TA-RA-RA-BOOM-DE-AY

DONALD DUCK
?
!
RING RING
MANAGER
R-RING RING
PRIVATE
Copr. 1949, Walt Disney Productions
World Rights Reserved
Distributed by King Features Syndicate.
WALT DISNEY

CHLORINE
by Dorothy (You mean Dizzy?) Bond
CHAMPION OF THE WORKING GIRL
IT'S A NOTE FROM OUR NEWSPAPER BOSS (THE THIRD ASSISTANT EDITOR). HE SAYS WHY DON'T WE SHOW SOME CHILLS AND ADVENTURE IN OUR LIVES!
IN THE WORLD'S ONLY TRUE WORKING GIRL COMIC STRIP? HE'S BEEN EATING TOO MANY ROLLED ANCHOVIES BEFORE HE GOES TO BED AT NIGHT.
NATIONAL PHFFT CO.
RUSH
YOU SAID IT! YOU MIGHT SEE A WORKING GIRL HAVING ONE CHILLED THRILL AFTER ANOTHER IN THE MOVIES — BUT IN REAL LIFE HER ONLY EXCITEMENT IS WHEN A MOUSE CRAWLS OUT OF THE WOODWORK!
I BAG YOUR PARDON — PLEECE?
I HAVE AN ABBOINTMANT WITH YOUR BOZZ, MR TURMOIL — MAY I GO RATT IN?
PRES
GULP! — UH — SURE!
WOW! HEY, KIDS — MAYBE WE'VE BEEN WRONG! THIS LOOKS LIKE THE DAWN OF A GLORIOUS NEW CHANGE IN OUR LIVES!
OKAY, THEN — YOU'RE HIRED. SEE YOU TOMORROW!
DENK YOU SO VERY MOCH ZURR!
WHEE, BOSS — DID YOU REALLY HIRE HIM TO WORK HERE?
SURE — WHY NOT — I UNDERSTAND HE'S A GOOD WINDOW WASHER — AND WITH SEVEN KIDS HE SURE NEEDS THE JOB!
4-24

DIXIE DUGAN

By McEVOY and STRIEBEL

"Why should we worry about a revolution... they'd probably let us stay on as horrible examples..."

"Wake up and listen to me!... don't try any of your parliamentary procedure around here..."

"Not a sporting shot, but ideal if you intend mounting the head for a trophy..."

"The future of the poll is at stake!... this time we leave no cross section uncrossed... this time we get EVERYBODY'S opinion!.."

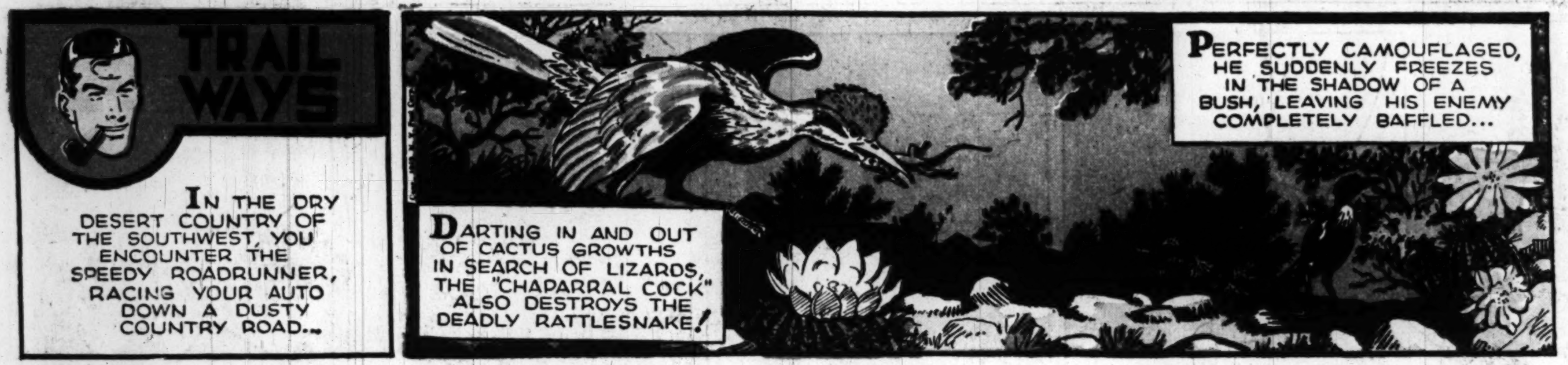

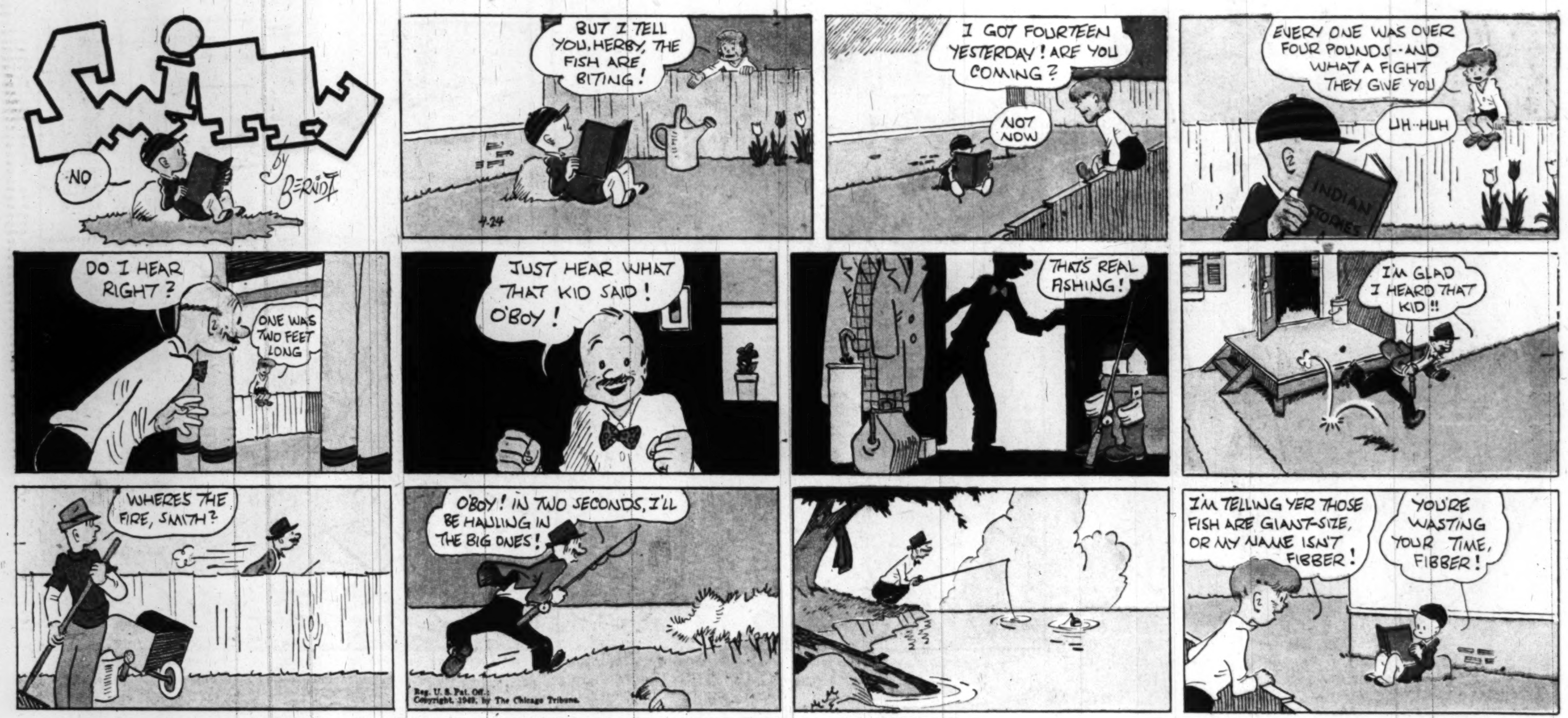
SMITTY
NO
by BERNDT
BUT I TELL YOU, HERBY, THE FISH ARE BITING!
4-24
I GOT FOURTEEN YESTERDAY! ARE YOU COMING?
NOT NOW
EVERY ONE WAS OVER FOUR POUNDS--AND WHAT A FIGHT THEY GIVE YOU!
UH-HUH
INDIAN STORIES
DO I HEAR RIGHT?
ONE WAS TWO FEET LONG
JUST HEAR WHAT THAT KID SAID! O'BOY!
THAT'S REAL FISHING!
I'M GLAD I HEARD THAT KID!!
WHERE'S THE FIRE, SMITH?
O'BOY! IN TWO SECONDS, I'LL BE HAULING IN THE BIG ONES!
Reg. U. S. Pat. Off.: Copyright, 1949, by The Chicago Tribune.
I'M TELLING YER THOSE FISH ARE GIANT-SIZE, OR MY NAME ISN'T FIBBER!
YOU'RE WASTING YOUR TIME, FIBBER!

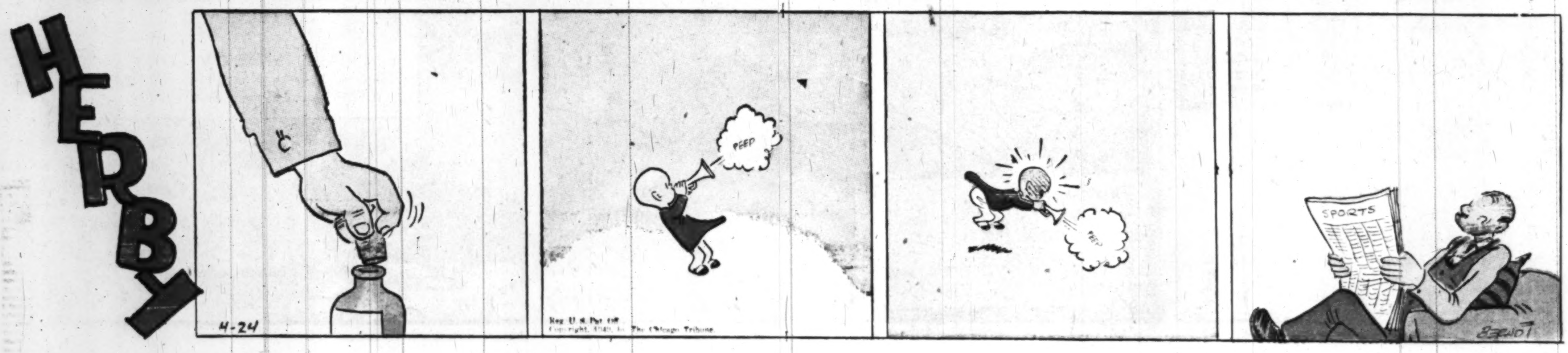
HERBY
4-24
PEEP
SPORTS
BERNDT

SMOKEY STOVER
DINER IS THERE ANYTHING FINER?
DINER
KELLY
THIS WEEK-END HUNTING TRIP HAS SURE BEEN A FLOP, SO FAR! ALL WE BAGGED WAS OUR PANTS!
WHAT'S THE DIFFERENCE, BOSS?
GUN BARREL
LOOK AT ALL THE FRESH AIR AND EXERCISE WE GOT!
I GUESS YOU'RE RIGHT, SMOKEY!
GRANDFATHER'S CLUCK
KNOW WHAT I'D LIKE WHEN WE GET BACK TO TH' CABIN? A BIG DISH OF BUTTERED POPCORN AND SOME APPLES!
NOW YOU'RE TALKING SON!
HILL-BILLY
YUM-MM
WHAT'LL WE POP THE CORN IN, CHIEF?
USE ANY OF THOSE POTS OVER THERE!
GIVING HIM THE BUSINESS
APR 24
GOLLY, THINGS SURE GET JUMBLED UP IN A SMALL SPACE LIKE THIS!
GAS
YOU CAN'T HOLD A CANDLE TO THIS
1506 NIX NIX
?
BANG BANG
PANE IN THE NECK
BANG BANG
JUMPIN' JEEPERS! HOW'D THOSE RIFLE BULLETS GET MIXED UP WITH THAT POPCORN?
BANG BANG
BANG BANG
NOTARY SOJAC
Reg. U. S. Pat. Off.: Copyright, 1949, by News Syndicate Co. Inc.

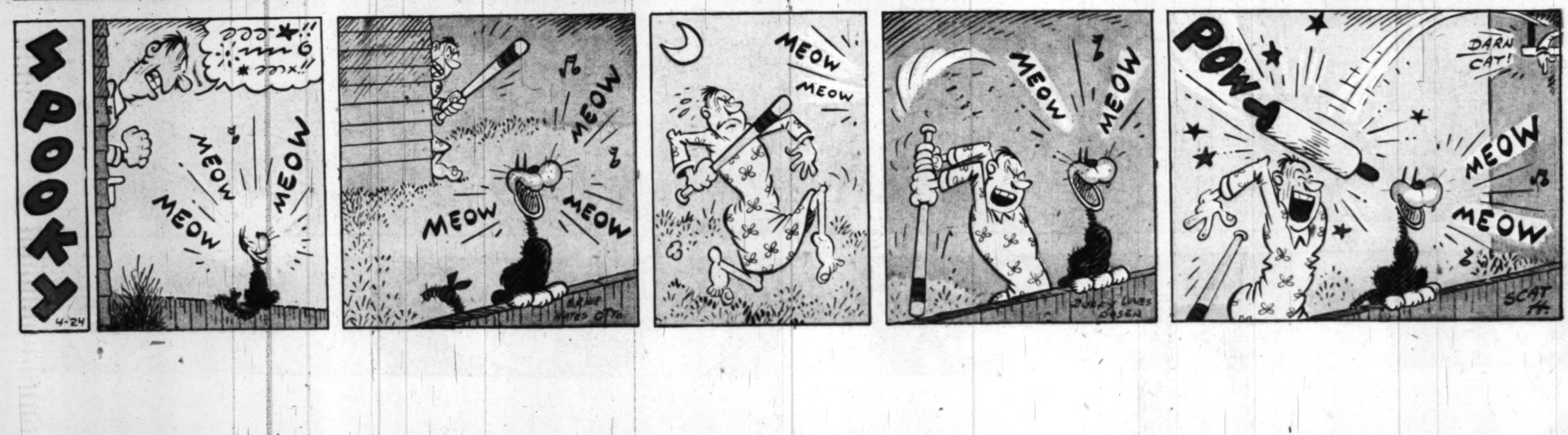
SPOOKY
4-24
MEOW
MEOW
MEOW
MEOW
MEOW
MEOW
MEOW
MEOW
MEOW
MEOW
DARN CAT!
POW
MEOW
MEOW
SCAT

NAPOLEON

Clifford McBride

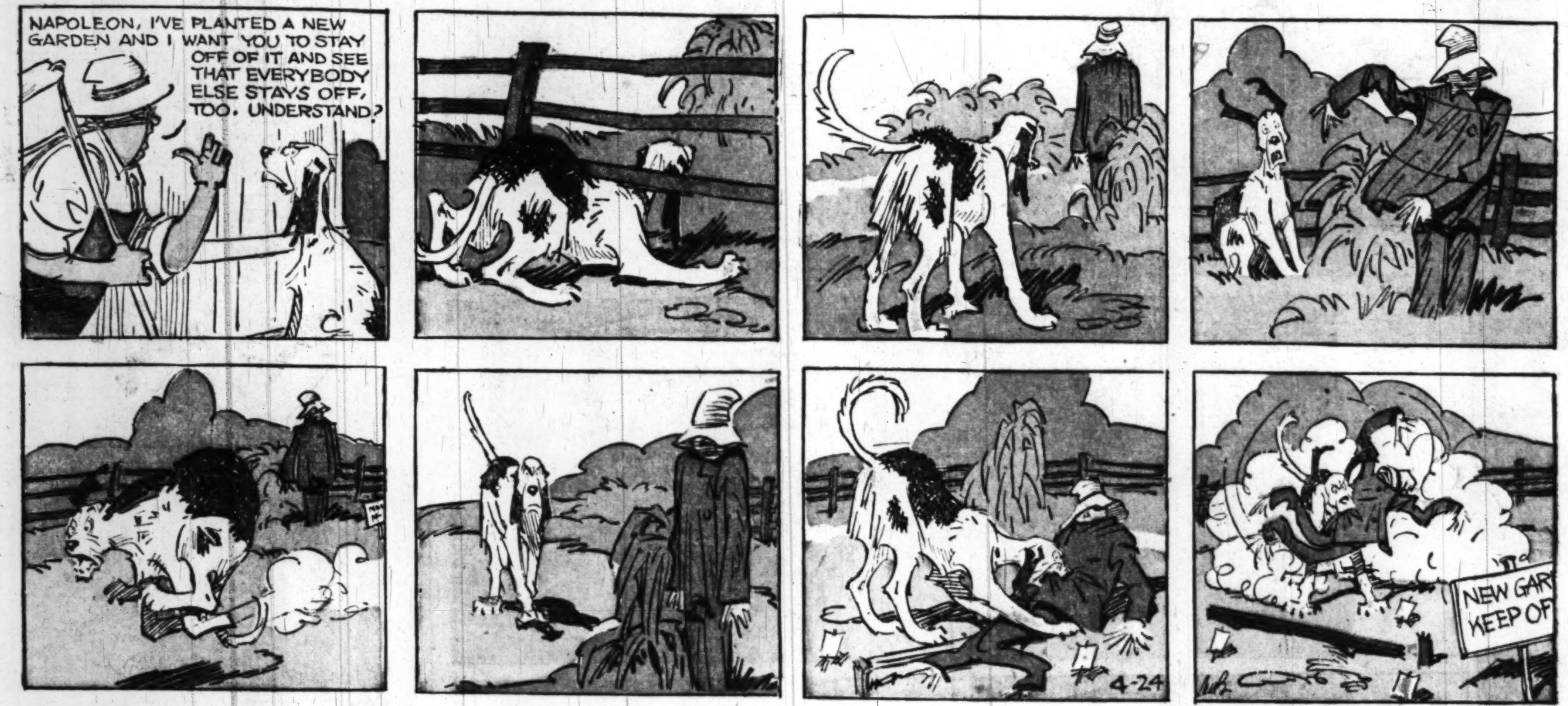

OFF THE RECORD

by ED REED

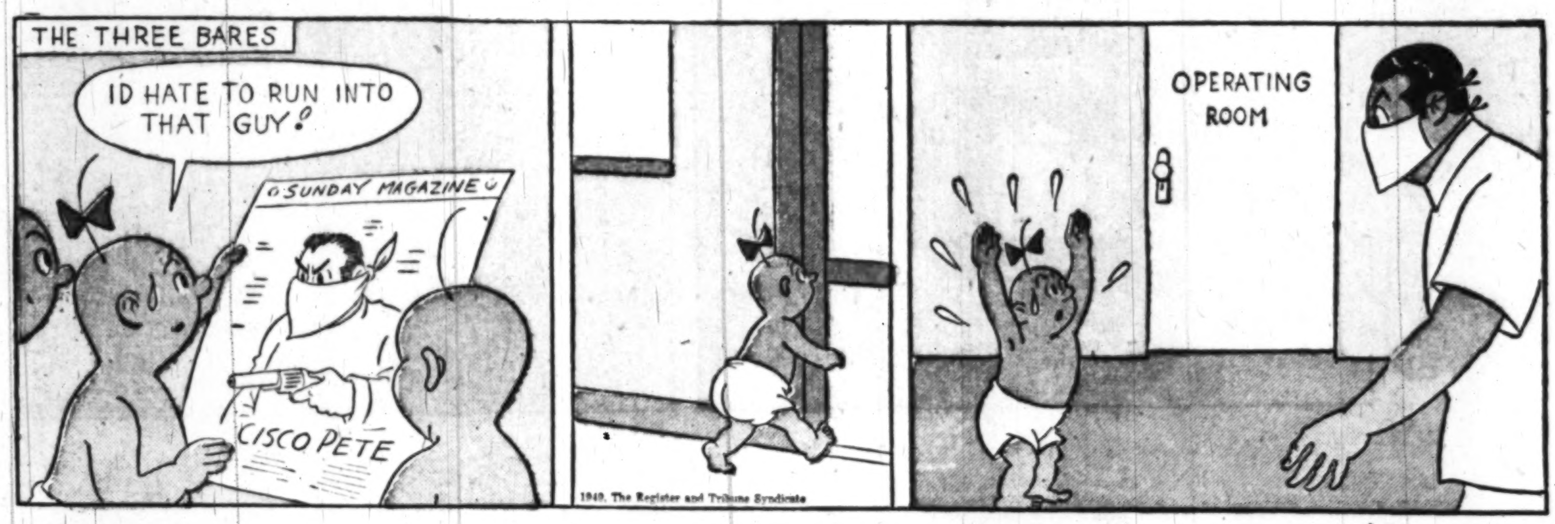

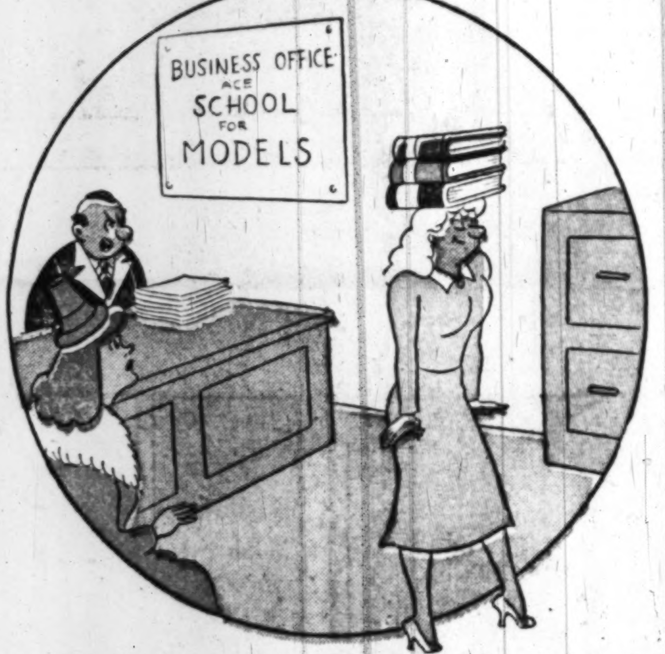

"That's not what I meant when I said balance the books, Miss Jones."

"Do I poke my nose over YOUR shoulder when you're suing somebody?"

"Don't worry about being overheard on the party line, Mirandy—you should see the eavesdroppers on this end."

MR. AND MRS.

Copyright, 1949, New York Herald Tribune Inc.

Trade Mark Reg. U. S. Pat. Off.

By Arthur Folwell-Kin Platt

Prince Valiant
IN THE DAYS OF KING ARTHUR
BY HAROLD R FOSTER
Synopsis: WHEN SIR CADOR DEFEATS THEIR CHAMPION, THE WITCHES OF ILLWYNDE YIELD AND ARE UNMASKED, REVEALING THEMSELVES TO BE ONLY MORTAL WOMEN. VICTOR AND VANQUISHED GO TO THE COUNCIL CHAMBER.
"MY HUSBAND, KING WILDWYN, WAS AMBITIOUS, HUNGRY FOR POWER, AND MADE MANY ENEMIES. HE TOOK ALL OUR MENFOLK AND MARCHED STEALTHILY BY NIGHT TO SACK A NEIGHBOR'S CASTLE. BUT THEY HEARD OF HIS TREACHERY AND PREPARED A TRAP AND KILLED OR CAPTURED EVERY ONE. WE WERE WITHOUT PROTECTION!"
"WE KNEW OUR ENEMIES WOULD ATTACK OUR HELPLESS LAND; NOR HAD WE LONG TO WAIT."
"WE HAD AN OLD WOMAN, WELL VERSED IN BREWING MEDICINES FROM HERBS AND OTHER WITCHCRAFT AND SHE HAD A PLAN: 'WE HAVE NOT THE STRENGTH TO DRIVE THEM AWAY BUT WE CAN FRIGHTEN THEM HENCE!'"
"THE DEFENSES WERE STRONG, AND IT WAS DARK WHEN THE STOUT GATES YIELDED AND THE ENEMY CHARGED IN..... AND HALTED!"
HAL FOSTER
"BUT NOT FOR LONG. FOR WE HAD PREPARED A SCENE SO HORRIBLE WE EVEN FRIGHTENED OURSELVES. THEY LEFT IN PANIC, AND WE HAVE NOT BEEN ATTACKED SINCE."
"THEY STILL TELL OF THE AFREET WHO SCREAMED FROM AN UPPER WINDOW: 'COME BACK, SUPPER IS NEARLY READY!' THAT WAS OUR MOST HORRIBLE DEMON...... MY DAUGHTER GWYNN."
SIR CADOR IS, AT THAT MOMENT, LOOKING AT GWYNN. IT IS DOUBTFUL IF HE WOULD HAVE USED JUST THOSE EXACT WORDS IN DESCRIBING HER.
NEXT WEEK-The Romance of Oom Foogat.
657 4-24-49

®Right Around HOME by Dudley Fisher
LOVE'S YOUNG DREAM
IT JUST BREAKS MY HEART TO SEE A SWELL GIRL LIKE MINNIE SITTING AROUND WAITING FOR A PUNK LIKE SLUG TO GET A MOVE ON AND MARRY HER!
I'VE TRIED TO TELL MINNIE SHE OUGHT TO STEP OUT AND LOOK AROUND, BUT IT DOESN'T SEEM TO REGISTER WITH HER!
LET'S TELL SLUG THAT MINNIE GOT TIRED OF WAITING AND GOT HERSELF A SWELL JOB! MAYBE THAT WILL JOLT SLUG INTO GOING TO WORK, HIMSELF!
WE'LL TELL HIM SHE'S SECRETARY TO A BIG SHOT WHO IS SINGLE AND HANDSOME
AND HE'S ALREADY GIVEN HER ONE RAISE!
AND PROMISED HER ANOTHER!
I KNOW WE CAN'T DICTATE CECIL'S LOVE AFFAIRS, BUT I DON'T SEE WHY HE HAS TO DRAG THAT LITTLE FLY-BY-NIGHT INTO THE FAMILY!
DON'T GET EXCITED, ALICE. IT MAY ALL BLOW OVER!
LET THIS BE A LESSON TO YOU, SAMPSON! I'M NOT GOING TO SIT OUT THE BEST YEARS OF MY LIFE, WAITING FOR YOU TO GET GOING!
BUT, GEE WHITH, MYRTLE! MY POP THAYTH I HAVE TO THTAY IN THCHOOL UNTIL I FINISH THE THIRD GRADE!
STOP DREAMING OF LILLIAN AND LET'S GO CHASE RABBITS!
HE LOVES ME! HE LOVES ME NOT!
IT'S A GOOD THING, ARNOLD, THAT I SAVED MY MONEY WHEN I WAS WITH THE CARNIVAL. I'D STILL BE AN OLD MAID IF I'D WAITED FOR YOU TO HIT THE JACKPOT!
WHEN A GIRL HAS HAD AS MANY ADMIRERS AS I HAVE, SHE DOESN'T TAKE THEM SO SERIOUSLY!
YOU'RE A TERRIBLE MATCH-MAKER
I DIDN'T HAVE MUCH MATERIAL TO WORK ON
GOSH, MINNIE! YOU DIDN'T TELL ME YOU WERE WORKING — NOW WE CAN GET MARRIED!
?
COPR. 1949, KING FEATURES SYNDICATE, Inc., WORLD RIGHTS RESERVED.
4-24